

APPENDIX D

Miscellaneous

DRAFT

OAKLAND INTERNATIONAL AIRPORT

Airport Land Use Compatibility Plan

Prepared for
Alameda County ALUC

September 2010



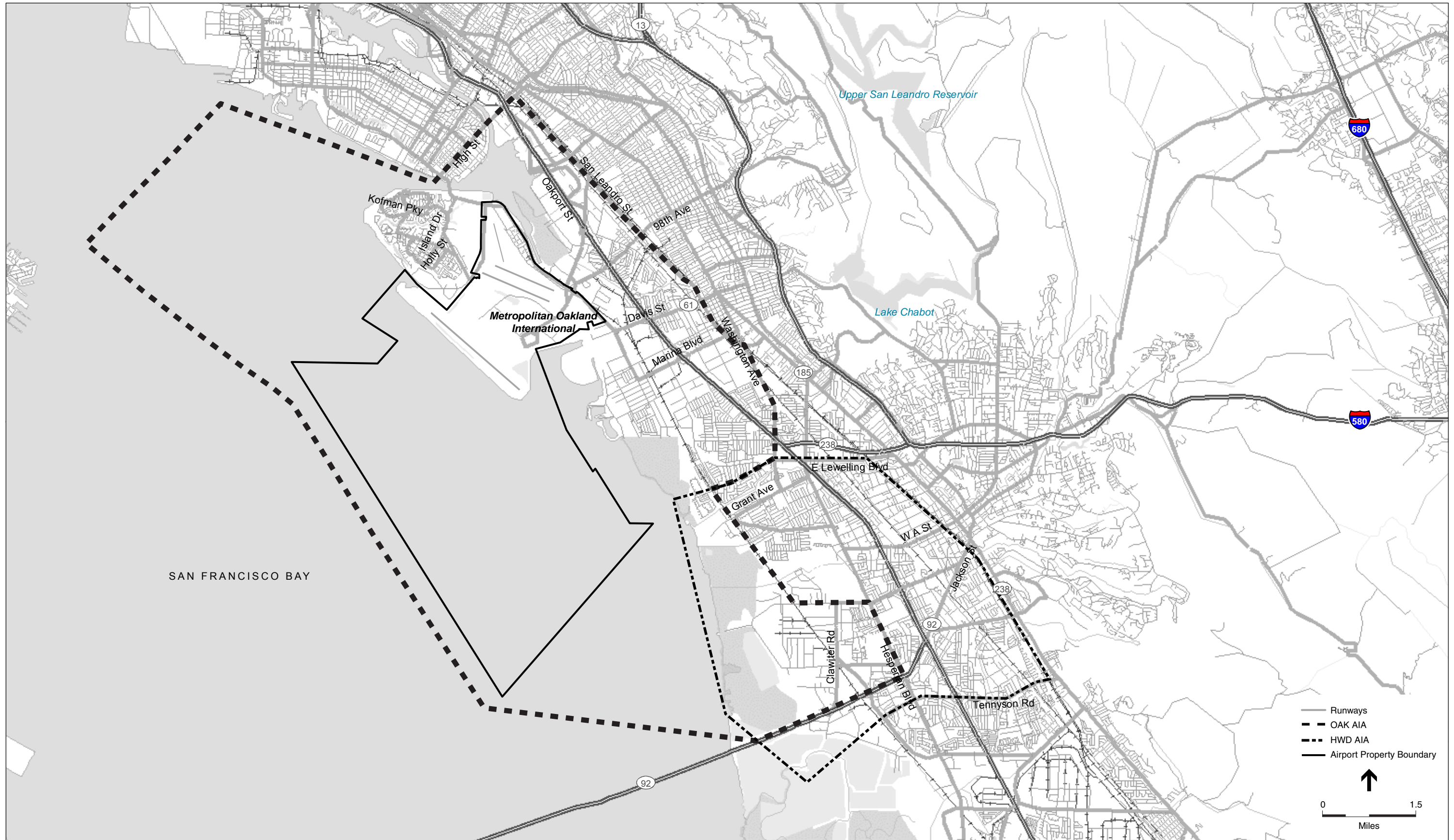

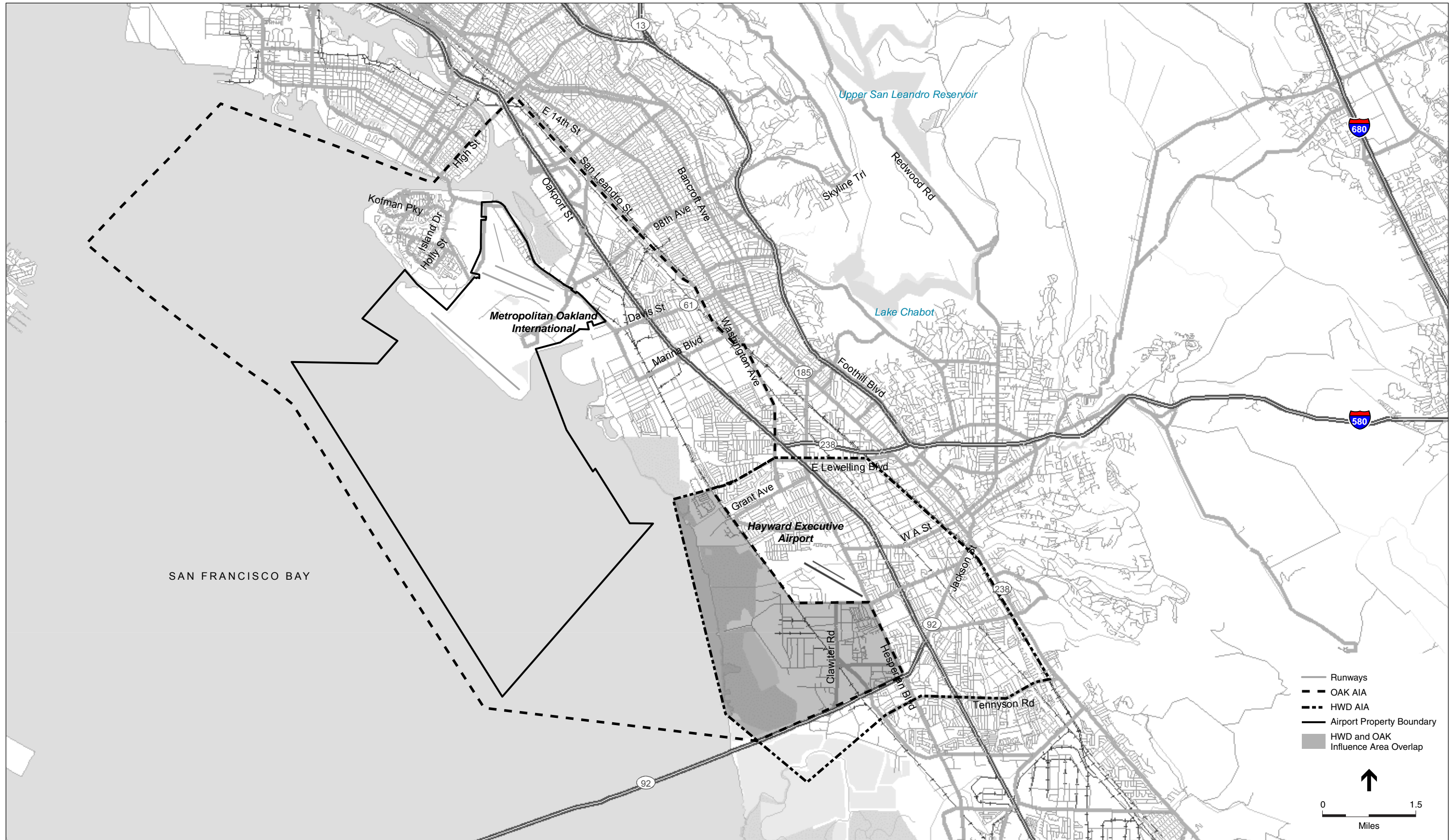

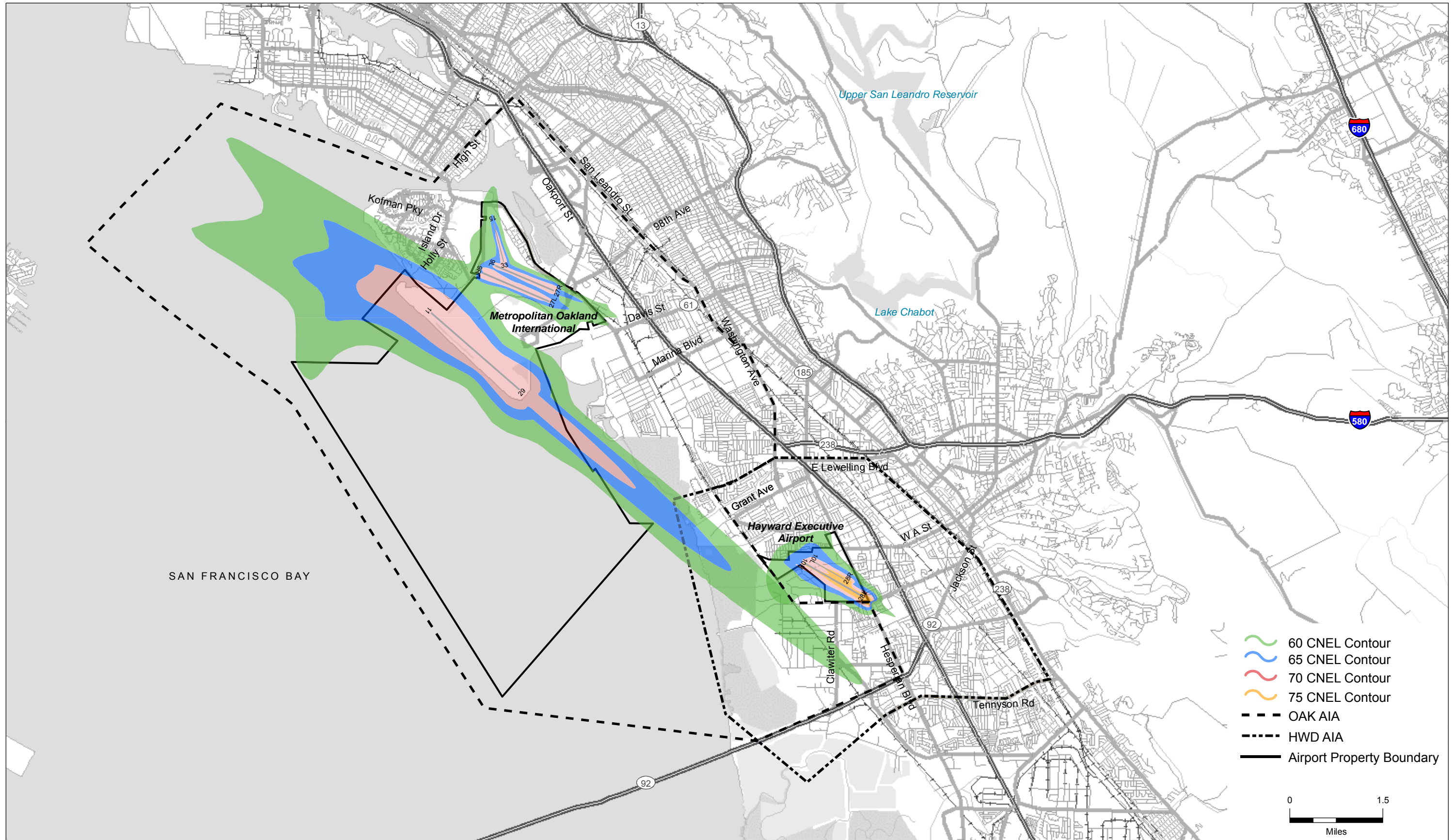

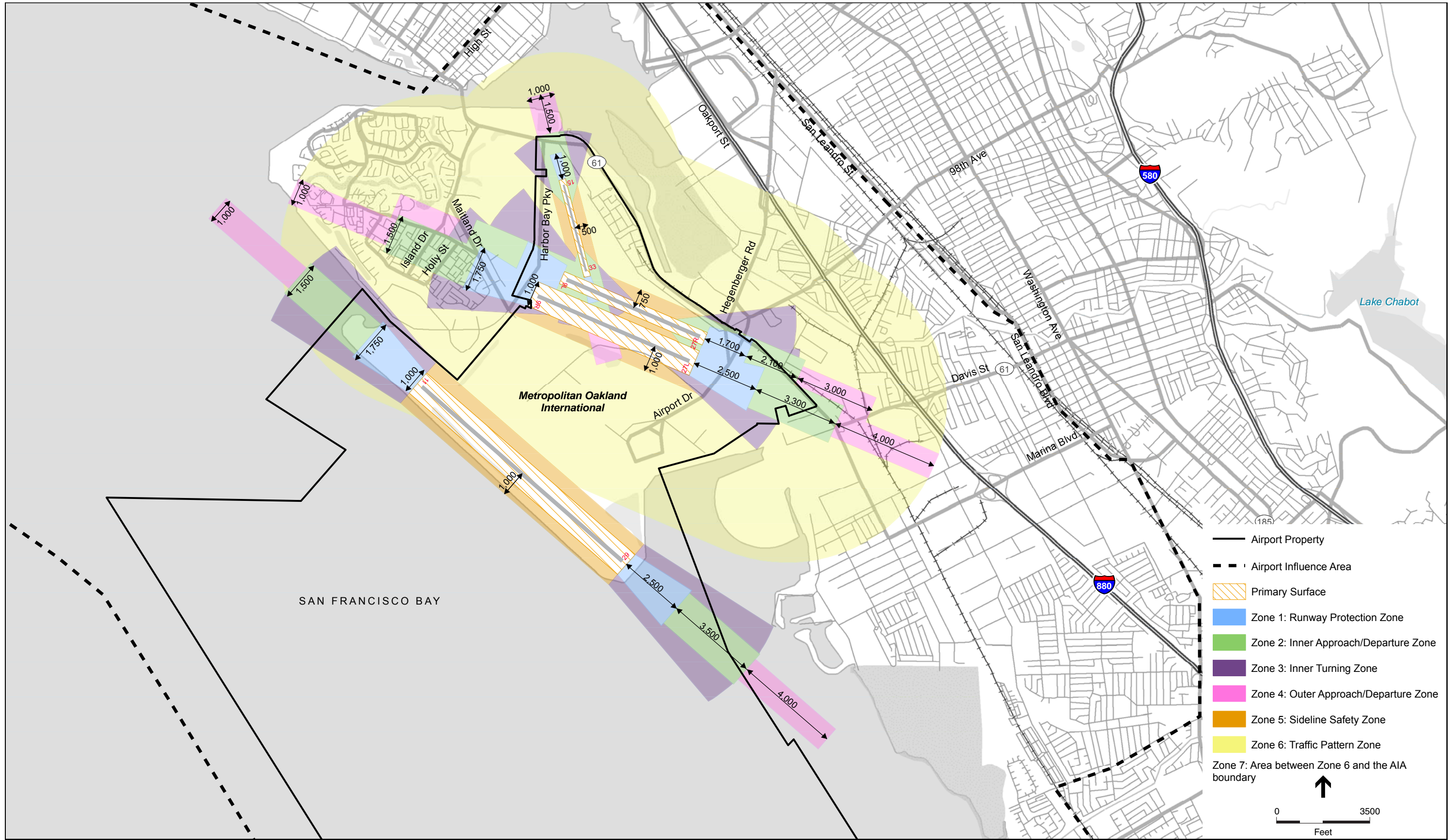

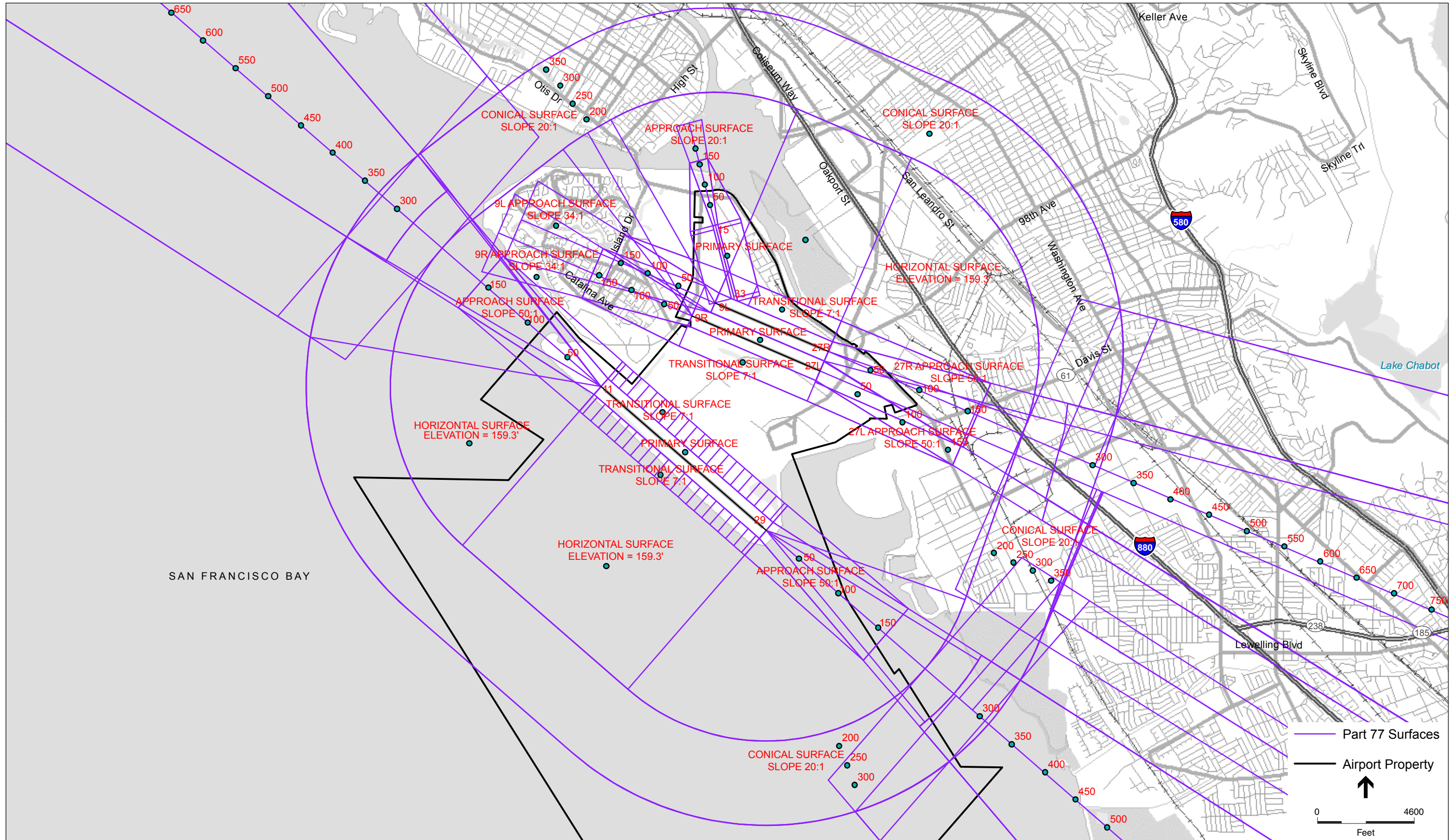

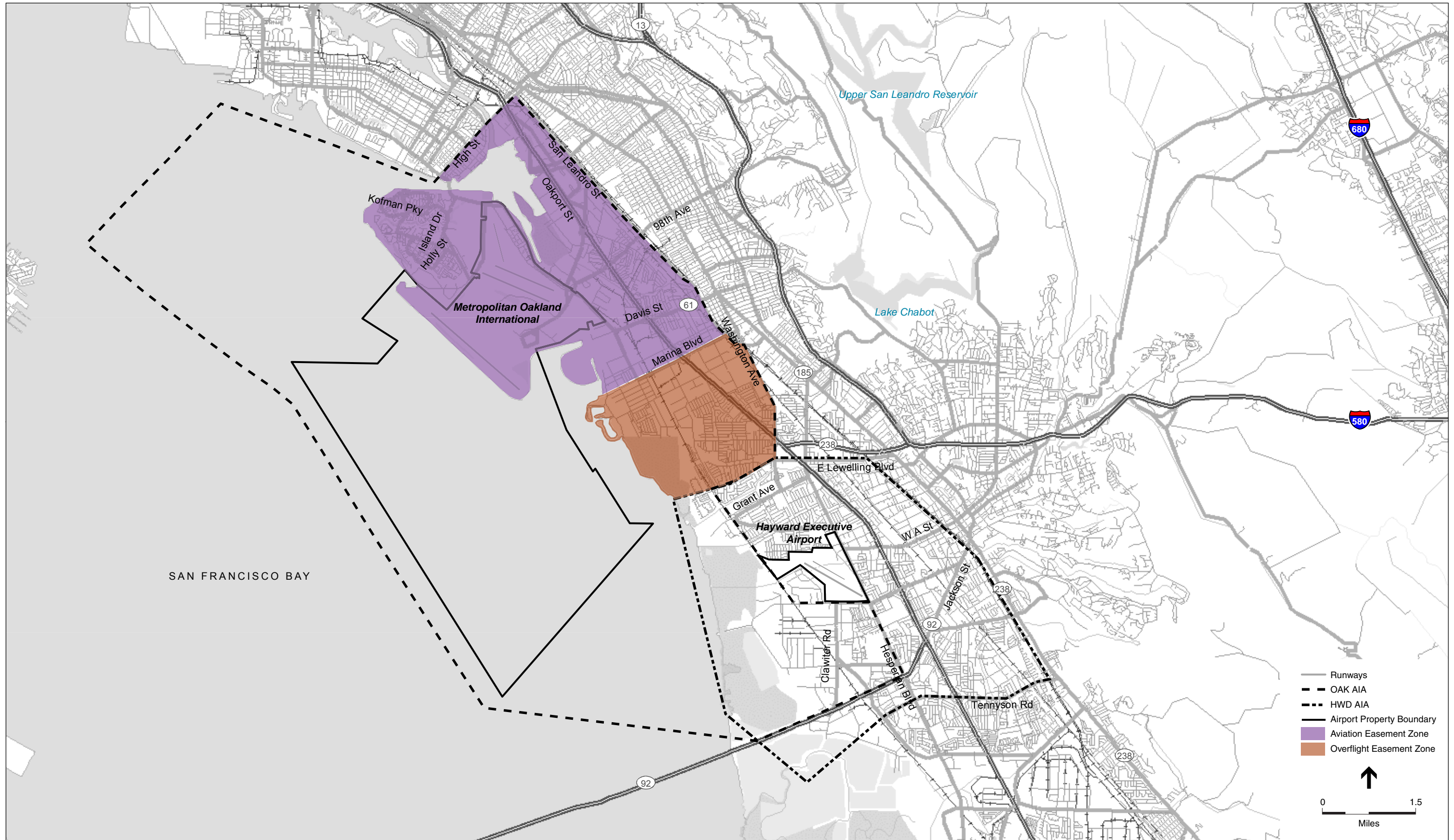

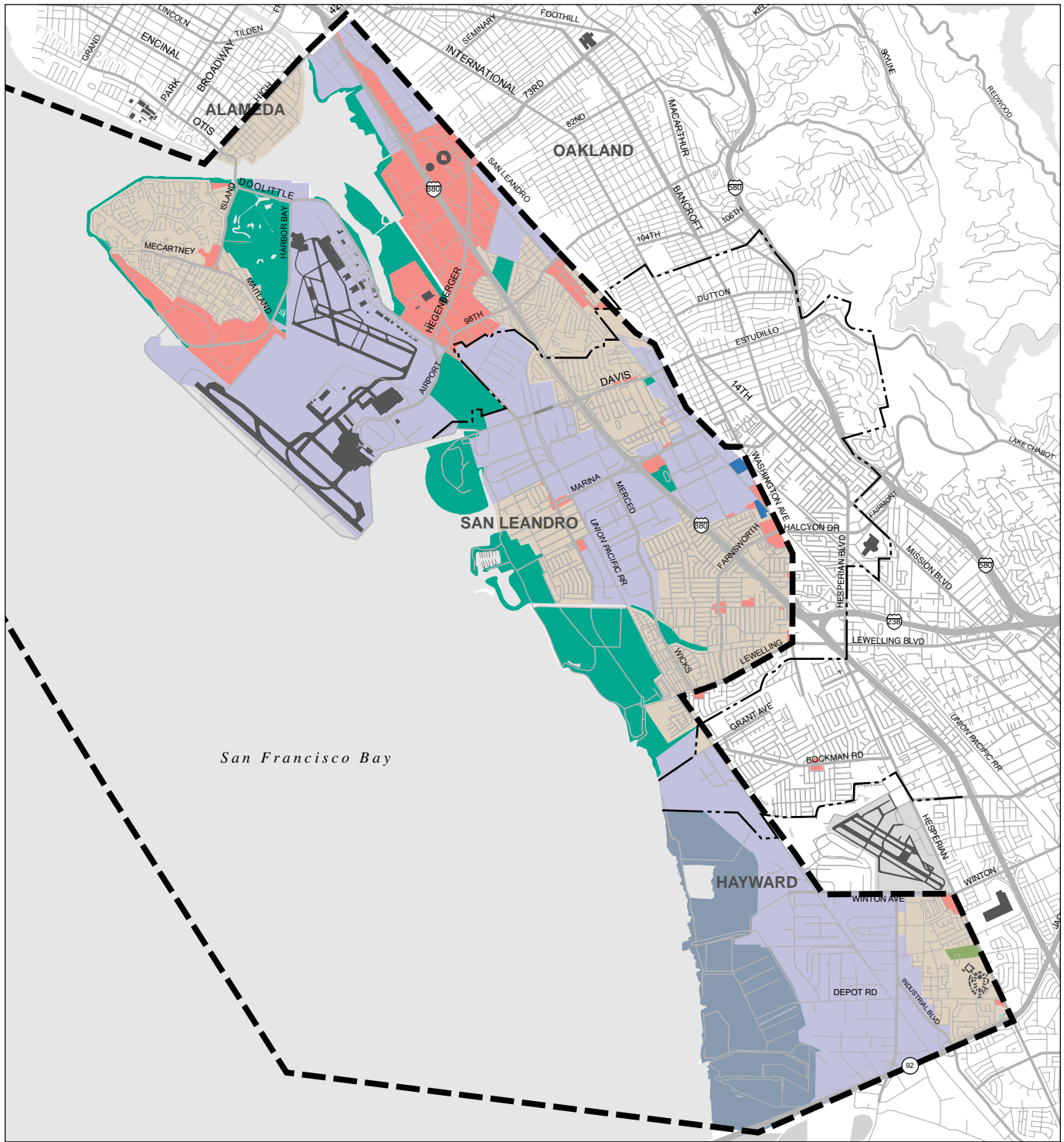

- | | | |
|---|--|--|
| Residential | Public and Quasi-Public | Airport Influence Area |
| Commercial | Open Space | Jurisdictional Boundaries |
| Industrial | Flood Plain | |
| Agricultural | Planned Development | |



SOURCE: City of Alameda, 1991; City of Hayward, 2002; City of Oakland, 2005; City of San Leandro, 2002; County of Alameda, 2004; Thomas Brothers Maps; and ESA, 2007

Oakland International Airport Land Use Compatibility Plan . 202229
Figure 4-1
 Generalized Land Use in Vicinity of Oakland International Airport

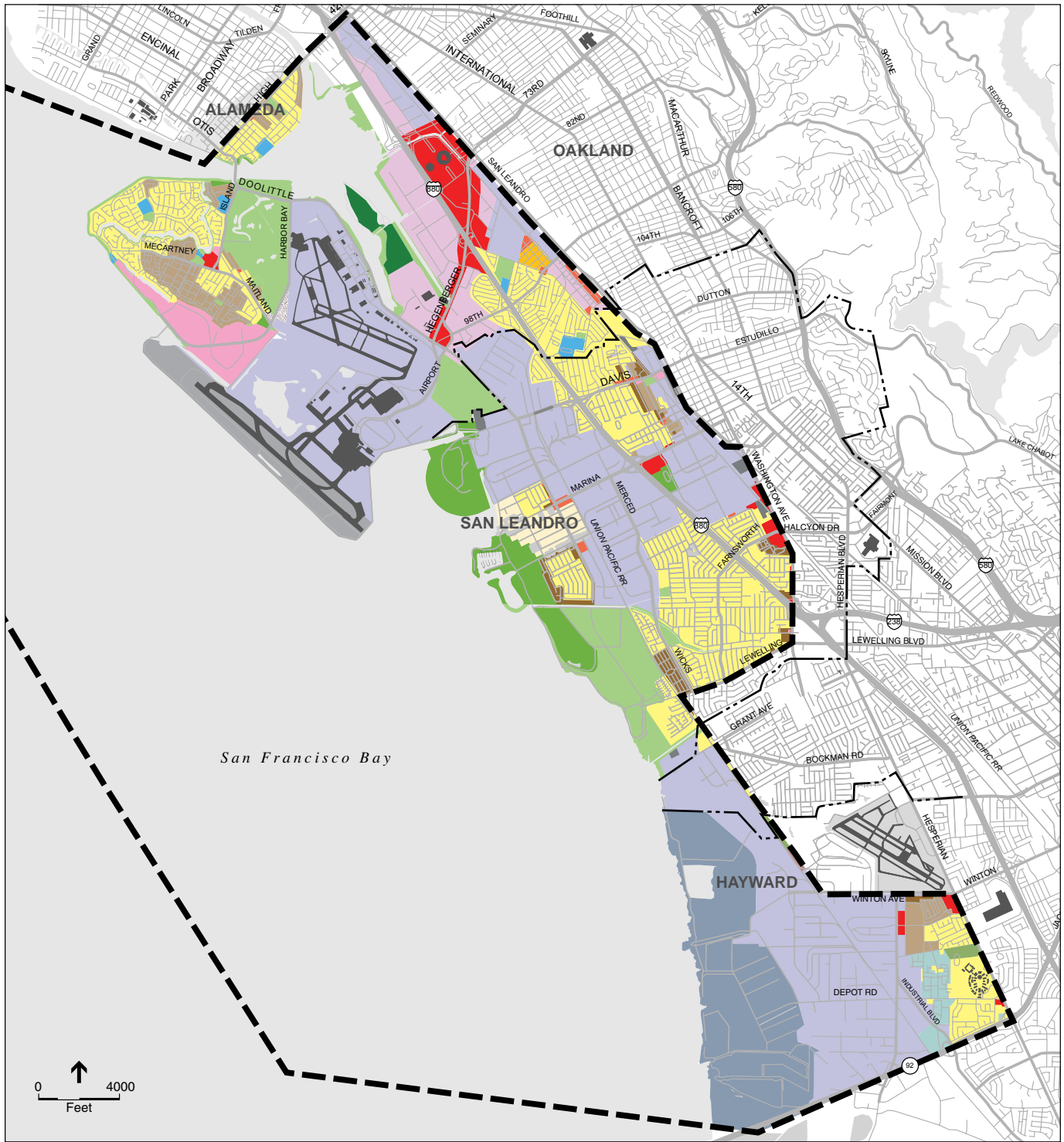

- | | | | |
|----------------------------|-----------------------|---------------------------------|---------------------------|
| Low Density Residential | Commercial | Commercial Recreation | Open Space Habitat |
| Medium Density Residential | Professional / Office | Public / Institutional / School | Airport Influence Area |
| High Density Residential | Public / Semi-Public | Agricultural | Jurisdictional Boundaries |
| Mixed-Housing Residential | Industrial | Open Space | |
| Outer District Residential | Mixed Business | Resource Conservation Area | |
| Neighborhood Commercial | Planned Development | Flood Plain | |

SOURCE: City of Alameda, 2001; City of Hayward, 2007; City of Oakland, 2005; City of San Leandro, 2007; County of Alameda, 2004; Thomas Brothers Maps; and ESA, 2007

Oakland International Airport Land Use Compatibility Plan . 202229

Figure 4-2
Generalized Zoning in Vicinity of
Oakland International Airport

BAAQMD CEQA GUIDELINES
Assessing the Air Quality Impacts
of Projects and Plans

Prepared by the Planning and Research Division of the
Bay Area Air Quality Management District
939 Ellis Street
San Francisco, CA 94109

December, 1999

This document is intended to serve as a guide for those who prepare or evaluate air quality impact analyses for projects and plans in the San Francisco Bay Area. The GUIDELINES include information on legal requirements, BAAQMD rules, plans and procedures, methods of analyzing air quality impacts, thresholds of significance, mitigation measures, and background air quality information. Copies and updates are available from the BAAQMD Public Information Office at (415) 749-4900. Questions on content may be addressed to the BAAQMD's Planning and Transportation Section at (415) 749-4995.

Ellen Garvey - Air Pollution Control Officer
Peter Hess - Deputy Air Pollution Control Officer
Thomas Perardi - Director, Planning & Research Division
Jean Roggenkamp - Manager, Planning and Transportation Section

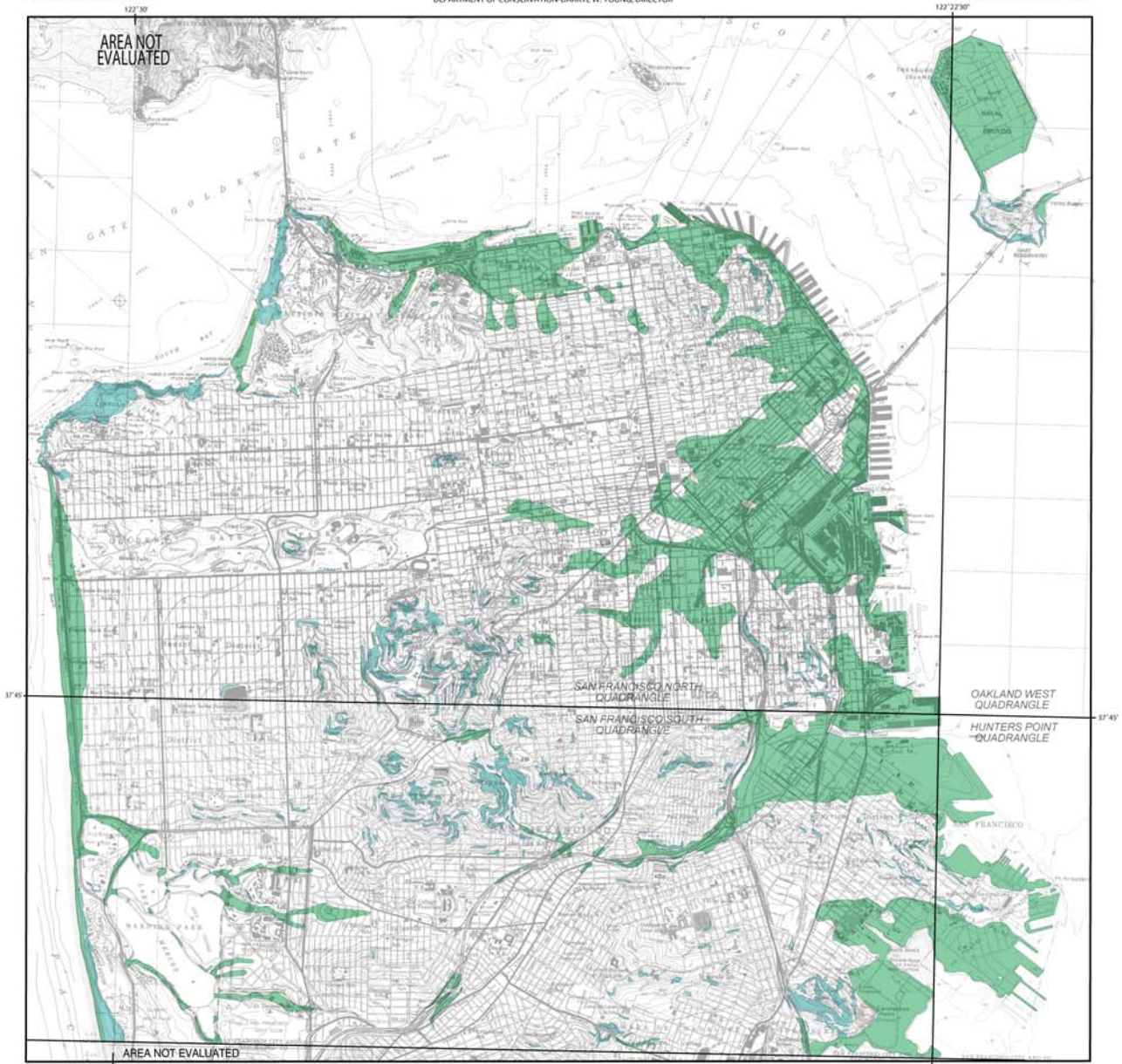

Base Map prepared by U.S. Geological Survey, various dates

PURPOSE OF MAP

This map will assist cities and counties in fulfilling their responsibilities for protecting the public safety from the effects of earthquake triggered ground failure as required by the Seismic Hazards Mapping Act (Public Resources Code Sections 2690-2699.6).

For information regarding the scope and recommended methods to be used in completing the required site investigations, see DMG Special Publication 117, Guidelines for Evaluating and Mitigating Seismic Hazards in California.

For a general description of the Seismic Hazards Mapping Program, the Seismic Hazards Mapping Act and regulations, and related information, please refer to www.consrvation.ca.gov/slh.

Production of this map was funded by the Federal Emergency Management Agency's Hazard Mitigation Program and the Department of Conservation in cooperation with the Governor's Office of Emergency Services.

IMPORTANT - PLEASE NOTE

1) This map may not show all areas that have the potential for liquefaction, landsliding, strong earthquake shaking or other earthquake and geologic hazards. Also, if a single earthquake capable of causing liquefaction or triggering landslide failure will not uniformly affect the entire area zoned.

2) Liquefaction zones may also contain areas susceptible to the effects of earthquake-induced landslides. This situation typically exists at or near the toe of existing landslides, downslope from coastal or debris flow source areas, or adjacent to steep stream banks.

3) This map does not show Alquist-Priolo earthquake fault zones, if any, that may exist in this area. Please refer to the latest official map of earthquake fault zones for disclosures and other actions that are required by the Alquist-Priolo Earthquake Fault Zoning Act. For more information on this subject and an index to available maps, see DMG Special Publication 42.

4) Landslide zones on this map were determined, in part, by adapting methods originally developed by the U.S. Geological Survey (USGS). Landslide hazard maps prepared by the USGS typically use experimental approaches to assess earthquake-induced and other types of landslide hazards. Although aspects of these new methodologies may be incorporated in future CGMG seismic hazard zone maps, USGS maps should not be used as substitutes for CGMG SEISMIC HAZARD ZONE maps.

5) U.S. Geological Survey base map standards provide that 80 percent of cultural features be located within 40 feet (topographic accuracy) at the scale of this map. The identification and location of liquefaction and earthquake-induced landslide zones are based on available data. However, the quality of data used is varying. The zone boundaries depicted have been drawn as accurately as possible at this scale. Zone boundaries reflect digital topographic data that may differ slightly from the information shown on the base map.

6) Information on this map is not sufficient to serve as a substitute for the geologic and geotechnical site investigations required under Chapters 13 and 17.6 of Division 2 of the Public Resources Code.

7) **DISCLAIMER:** The State of California and the Department of Conservation make no representation or warranty regarding the accuracy of the data from which these maps were derived. Neither the State nor the Department is liable for any direct, indirect, special, incidental or consequential damages with respect to any claim by any user or any third party on account of or arising from the use of this map.



**STATE OF CALIFORNIA
 SEISMIC HAZARD ZONES**

Delivered in compliance with
 Chapter 7.6, Division 2 of the California Public Resources Code
 (Seismic Hazards Mapping Act)

CITY AND COUNTY OF SAN FRANCISCO

OFFICIAL MAP

Released: November 17, 2000

James F. Davis
 STATE GEOLOGIST

MAP EXPLANATION

Zones of Required Investigation:

- Liquefaction**
 Areas where historic occurrence of liquefaction, or local geotechnical, geotechnical and groundwater conditions indicate a potential for permanent ground displacements such that mitigation as defined in Public Resources Code Section 2693(c) would be required.
- Earthquake-Induced Landslides**
 Areas where previous occurrence of landslide movement, or local topographic, geological, geotechnical and subsurface water conditions indicate a potential for permanent ground displacements such that mitigation as defined in Public Resources Code Section 2693(c) would be required.

DATA AND METHODOLOGY USED TO DEVELOP THIS MAP ARE PRESENTED IN THE FOLLOWING:

Seismic Hazard Evaluation of the City and County of San Francisco, California:
 California Division of Mines and Geology, Open-File Report 2000-005.

For additional information on seismic hazards in this map area, the rationale used for zoning, and additional references consulted, refer to www.consrvation.ca.gov/slh.

[Print table](#) [Show entire table in new window](#) [Export entire table to a text file](#)

Unprocessed CNDDDB Data for SAN FRANCISCO NORTH Quad (3712274) - 28 elements selected

<u>Record</u>	<u>QUADNAME</u>	<u>ELMCODE</u>	<u>SCINAME</u>	<u>COMNAME</u>	<u>FED!</u>
1	San Francisco North	AAABH01022	Rana draytonii	California red-legged frog	Thre
2	San Francisco North	ABNFD01020	Phalacrocorax auritus	double-crested cormorant	Non
3	San Francisco North	ABNGA04010	Ardea herodias	great blue heron	Non
4	San Francisco North	ABNGA04040	Ardea alba	great egret	Non
5	San Francisco North	ABNGA06030	Egretta thula	snowy egret	Non
6	San Francisco North	ABNGA11010	Nycticorax nycticorax	black-crowned night heron	Non
7	San Francisco North	ABNKD06090	Falco mexicanus	prairie falcon	Non
8	San Francisco North	ABNME05016	Rallus longirostris obsoletus	California clapper rail	End
9	San Francisco North	ABNNM08020	Hydroprogne caspia	Caspian tern	Non
10	San Francisco North	ABPAT02011	Eremophila alpestris actia	California horned lark	Non
11	San Francisco North	ABPAU08010	Riparia riparia	bank swallow	Non
12	San Francisco North	IIHYM80010	Trachusa gummifera	San Francisco Bay Area leaf-cutter bee	Non
13	San Francisco North	IILEPG801A	Plebejus icarioides missionensis	Mission blue butterfly	End
14	San Francisco North	PDAST2E050	Cirsium andrewsii	Franciscan thistle	Non
15	San Francisco North	PDAST470D3	Grindelia hirsutula var. maritima	San Francisco gumplant	Non
16	San Francisco North	PDAST6D030	Micropus amphibolus	Mt. Diablo cottonweed	Non
17	San Francisco North	PDBRA06040	Arabis blepharophylla	coast rockcress	Non
18	San Francisco North	PDBRA160A0	Erysimum franciscanum	San Francisco wallflower	Non
19	San Francisco North	PDCAR0U213	Silene verecunda ssp. verecunda	San Francisco campion	Non
20	San Francisco North	PDERI040J2	Arctostaphylos montana ssp. ravenii	Presidio manzanita	End
21	San Francisco North	PDFAB0F641	Astragalus nuttallii var. nuttallii	ocean bluff milk-vetch	Non
22	San Francisco North	PDLIN01060	Hesperolinon congestum	Marin western flax	Thre
23	San Francisco North	PDONA050H0	Clarkia franciscana	Presidio clarkia	End
24	San Francisco North	PDPGN04081	Chorizanthe cuspidata var. cuspidata	San Francisco Bay spineflower	Non
25	San Francisco North	PDSCR0D401	Castilleja ambigua ssp. ambigua	johnny-nip	Non
26	San Francisco North	PDSCR2T010	Triphysaria floribunda	San Francisco owl's-clover	Non
27	San Francisco North	PGPIN040V0	Pinus radiata	Monterey pine	Non
28	San Francisco North	PPADI07020	Aspidotis carlotta-halliae	Carlotta Hall's lace fern	Non

[Print table](#) [Show entire table in new window](#) [Export entire table to a text file](#)

GENERAL INFORMATION

To determine a district's initial eligibility for new construction funding under the School Facility Program (SFP), the district must provide enrollment information for the current and previous three or seven years, as appropriate, on this form. After the initial submittal, this form need only be resubmitted when the district requests additional new construction funding in a new enrollment year, as a result of a reorganization election that affects either the district's enrollment or existing school building capacity, or as a result of a special education program transfer.

Pupil Enrollment Projection Options

Districts may submit either a fifth-year or a tenth-year enrollment projection. If utilizing the fifth-year enrollment projection, a district must provide the current and three previous years' enrollment information. If utilizing the tenth-year enrollment projection, a district must provide the current and seven previous years' enrollment information. Districts must utilize either the fifth-year or the tenth-year projection for all grade groupings and High School Attendance Areas (HSAA) or Super HSAs in the district.

A high school district, unified school district, or county superintendent of schools may file on a HSAA basis or Super HSAs as provided under Education Code Section 17071.76 and Section 1859.41. In that case, the enrollment used on this form is the current and three or seven previous years' pupil enrollment or residence in the HSAA or Super HSAA.

Districts filing on a HSAA or Super HSAA basis may report pupil enrollment by either the HSAA in which the pupils attend school or by the HSAA in which pupils reside. Districts reporting enrollment using residency data must submit additional documentation outlined below.

The following options are available to project enrollment:

For Districtwide or HSAA Attendance Reporting:

- Fifth-Year Projection
 - Districts must report the current and three previous years' enrollment data.
 - The fifth-year enrollment projection may be augmented with any of the following: modified weighting mechanisms, birth-attendance rates, dwelling units, and a district Student Yield Factor.
- Tenth-Year Projection: Districts must report the current and seven previous years' enrollment data.

For HSAA Residency Reporting (New 06/08):

- Fifth-Year Projection: Districts must report the current and three previous years' enrollment data.
- Tenth-Year Projection: Districts must report the current and seven previous years' enrollment data.

For HSAA Residency Reporting [For Critically Overcrowded Schools (COS) HSAA districts filing pursuant to Section 1859.147 (e)(2)]:

- Fifth-Year Projection: Districts must report the current and three previous years' enrollment data.

Augmentations to the Fifth-Year Enrollment Projection

A district that is requesting a fifth-year enrollment projection and reporting on a districtwide or HSAA pupil attendance basis may utilize the following augmentations to the enrollment projection:

- Modified Weighting Mechanisms
If the district is requesting to utilize modified or alternate weighting mechanisms pursuant to Section 1859.42.1(c), the district must submit

additional K-12 and continuation high school enrollment information for the 14 years prior to the four years of data reported on this form, for a total of 18 years of enrollment data.

If the district is requesting to utilize a district-specific alternate weighting method, it must show that the proposed alternate weighting mechanism provides a more accurate projection based on historical data as outlined in Section 1859.42.1(c).

- Birth-Attendance Rate Adjustment

If the district is requesting to use the birth-attendance rate based on county birth data, enter the county births by residence as reported by the Department of Health Services (DHS) for the current and eight previous years in Part F of this form.

If the district is requesting a birth-attendance rate adjustment based on birth data for ZIP codes served by the district, the district must report the births by residence as reported by the DHS for ZIP Codes served by the district for the current and eight previous years. When submitting this form, the district must provide all ZIP Codes served by the district and indicate the ZIP Codes, if any, for which the district is not reporting birth data pursuant to Section 1859.42.1(b)(2)(B).

- Dwelling Unit Augmentation

Districts requesting a dwelling unit augmentation must provide all of the following:

- The approval dates of the maps by the local planning commission or approval authority and
- The number of dwelling units to be built within each subdivision excluding all dwelling units that have either 1) been occupied; or, 2) had construction permits pulled that are twelve months or older from the date the permit was pulled. (Note: A district must select only one option—the Date of Occupancy or permits pulled, plus twelve months—as the point in time to stop reporting dwelling units for all tracts being submitted. A district may select the alternate option the following submittal year if desired.); and,
- One of the following:
 1. An approved and valid tentative or final subdivision map with the local planning commission or approval authority stamp located on the map, or
 2. An approved and valid tentative or final subdivision map with supporting documentation, or
 3. A spreadsheet or the Office of Public School Construction(OPSC) dwelling unit worksheet listing all of the subdivisions reported on the Form SAB 50-01 with supporting documentation. If the district wishes to utilize this option, please note that when the district representative signs the Form SAB 50-01, he/she is certifying that the tract maps are on file at the district office and available for OPSC review if requested.

Supporting documentation is defined as one of the following:

- Local planning commission or approval authority meeting minutes detailing the approval of the map. If the approval was given an extension, please provide the most current meeting minutes indicating the approval of the extension request. Dwelling units contained in expired maps may not be reported on the Form SAB 50-01, or

**ENROLLMENT CERTIFICATION/PROJECTION
SCHOOL FACILITY PROGRAM**

- A letter from the local planning commission or approval authority indicating that the tract map is approved and valid as of the signature date of the Form SAB 50-01, or
 - Any other reasonable documentation from the local planning commission or approval authority that indicates the tract map is approved and currently valid.
- Student Yield Factor
 - If the district is requesting an augmentation of its enrollment projection due to pupils residing in new dwelling units and it is not using the State yield factors (refer to Part H), the district must provide a copy of the study supporting the Student Yield Factor. The district's study should determine the elementary, middle and high school pupils generated by new residential units, in each grade category of pupils enrolled in the district. This study should be based on the historical student generation rates of new residential units constructed during the previous five years that are of a similar type of unit to those anticipated to be constructed in which the school district is located.

HSAA Residency Reporting

- If the district is currently, or anticipates for the future, reporting residency data pursuant to Section 1859.41.1(b) or 1859.147(e)(2) (refer to Part A), it must submit a copy of the governing board-approved attendance map and High School Attendance Area Residency Reporting Worksheet. By signing this form, the district certifies that the pupil enrollment and residency data used to support the submitted map and worksheet is available at the district for OPSC verification.
- To determine the new construction eligibility for a district filing on a HSAA basis and seeking COS project justification pursuant to Section 1859.147(e)(2), one Form SAB 50-01 based on enrollment as reported to the California Department of Education (CDE) and one based on the residence of the pupils must be filed for each HSAA which includes a Preliminary Apportionment for a COS project.

Additional Documentation

The following documentation must be submitted with this form (as appropriate):

- Specific enrollment data for districts with current enrollment that is less than 300 if the district is requesting an enrollment projection based on five-year average enrollment data (refer to Part A instructions).
- Upon transfer of any Special Education Local Plan Area (SELPA) facilities, the school districts are required to submit a letter to the OPSC, signed by each school district involved, including the following:
 - Grant deed or other legal documentation indicating the facilities have been transferred,
 - Name of school,
 - Building square footage and number of classrooms being transferred,
 - The initial occupancy date of the facility,
 - Date of transfer,
 - Acknowledgement that the grantee may owe the State funds,
 - Financial hardship status of each school district at time of initial application and at time of transfer,
 - OPSC application number(s) of Application for Funding (Form SAB 50-04),
 - Acknowledgment that the certifications made, pursuant to Education Code Sections 17070.77, 17070.755, 17070.75 and 17070.80, by the grantor on the Form SAB 50-04 will be assumed by the grantee, and
 - Request for a payment plan, if needed.

This form is not used for modernization funding applications.

SPECIFIC INSTRUCTIONS

Check the box for either the fifth-year enrollment projection or the tenth-year enrollment projection.

If the district is reporting on an HSAA basis, check the appropriate box to indicate if the district is reporting HSAA attendance data, HSAA residency data, or HSAA residency data for a COS project justification pursuant to Section 1859.147(e)(2).

If the district is requesting modified or alternate weighting mechanisms, check the appropriate box. If requesting an alternate weighting mechanism, enter the alternate weights in the box to the right.

Part A. K-12 Pupil Data – Enrollment/Residency

As an option, school districts with less than 300 current enrollment may report the previous five year average for any grade level for any year when the enrollment for that grade level has decreased by more than 50 percent from the previous year. If this option is used, the district must identify each grade level where this option is used on Form SAB 50-01 and attach the appropriate enrollment documentation to support this request.

Enrollment Data (To be completed by school districts or the county superintendent of schools.)

The information needed to complete this form is based on the latest California Basic Education Data Systems (CBEDS) that is available approximately October 15th of each year. Applications filed on or after November 1st must include the current school year enrollment. Report the current year and the three or seven prior years' K-12 enrollment, as appropriate. High school districts report the unduplicated enrollment data for grades served by the district and all feeder elementary school grades for the current year and the previous three or seven years, as appropriate.

County superintendents report the enrollment for community school students as reported in April prior to the latest CBEDS report.

The enrollment data must include all of the following, if applicable:

- Off-track and on-track students attending multi-track year round schools
- Students living outside the district's boundaries but attending schools in the district
- Students receiving Classroom-Based Instruction in Charter Schools located within the district boundaries and are enrolled in the same grade levels or type served by the district regardless if the district chartered the school
- Students attending magnet schools
- Community school students
- Students attending independent study

Do not include any of the following:

- Students living in the district's boundaries but attending other districts
- Students attending regional occupational programs
- Students attending preschool programs
- Other students not generally considered K-12 students including adult education students
- Students receiving Classroom-Based Instruction in Charter Schools located within the district boundaries but are enrolled in grade levels or type not served by the district
- Students living inside district boundaries but are receiving Classroom-Based Instruction in Charter Schools located outside the district boundaries
- Students receiving Nonclassroom-Based Instruction
- Juvenile court/court school students
- Special Day Class pupils or
- Continuation high school pupils

Residency Data [To be completed by a HSAA district establishing or updating eligibility pursuant to Section 1859.41.1 (b).]

The information needed to complete this section is based on the pupil residence within the HSAA or Super HSAA boundaries for the pupils reported in the latest CBEDS that is available approximately October 15th of each year. Applications filed on or after November 1st must include the current school year enrollment by pupil residence in the HSAA or Super HSAA. Report the current year and the three or seven prior years' K–12 pupils, as appropriate, that are enrolled and reside within the HSAA or Super HSAA boundaries. High school districts report the unduplicated pupil residency data for grades served by the HSAA and all feeder elementary school grades in the HSAA for the current year and the previous three or seven years, as appropriate.

County superintendents report the pupil residence for community school students as reported in April prior to the latest CBEDS report.

The pupil residency data must include all of the following, if any:

- Off -track and on-track students attending multi-track year round schools
- Students receiving Classroom-Based Instruction in Charter Schools located within the district boundaries and appearing on the district's current CBEDS report and who are enrolled in the same grade levels or type served by the district regardless if the district chartered the school
- Students attending magnet schools
- Community school students and
- Students attending independent study

Do not include any of the following:

- Students living outside the district's boundaries but attending schools in the district
- Students living in the district's boundaries but attending schools in other districts
- Students attending regional occupational programs
- Students attending preschool programs
- Other students not generally considered K–12 students including adult education students
- Students receiving Classroom-Based Instruction in Charter Schools located within the district boundaries and who are enrolled in the same grade levels or type served by the district regardless if the district chartered the school but the Charter School does not appear on the district's current CBEDS report
- Students receiving Classroom-Based Instruction in Charter Schools located within the district boundaries but are enrolled in grade levels or type not served by the district
- Students living inside district boundaries but are receiving Classroom-Based Instruction in Charter Schools located outside the district boundaries
- Students receiving Nonclassroom-Based Instruction
- Juvenile court/court school students
- Special Day Class pupils or
- Continuation high school pupils

Residency Data [For COS HSAA districts seeking justification for the conversion of a Preliminary Apportionment to a Final Apportionment pursuant to Section 1859.147(e)(2).]

The information used to complete this form is based on the latest enrollment as reported on the CBEDS that is available October of each year, and pupil residency within the HSAA boundaries. Report the current year and the three prior years' K–12 pupils that are both enrolled and reside within the HSAA boundaries. For HSAA districts filing pursuant to Section 1859.147(e)(2)(A), only the current year K–12 pupils must be reported.

Do not include any of the following:

- Students living outside the district's boundaries but attending school in the district
- Students living in the district's boundaries but attending other districts
- Students attending regional occupational programs
- Students attending preschool programs
- Other students not generally considered K–12 students including adult education
- Students receiving Classroom-Based Instruction in Charter Schools located within the district boundaries but are enrolled in grade levels or type not served by the district
- Students living inside district boundaries but are receiving Classroom-Based Instruction in Charter Schools located outside the district boundaries
- Students receiving Nonclassroom-Based Instruction
- Juvenile court/court school students
- Special Day Class pupils
- Continuation high school pupils

Part B. Pupils Attending Schools Chartered by Another District

Of the data reported in Part A of this form, indicate the aggregate pupil enrollment attending schools chartered by another district which are located within your district boundaries for the current year and the three or seven prior years, as appropriate. If the district is reporting pupils attending schools chartered by another district for the current year, then the district must submit a separate letter with the following information:

- The total Charter School enrollment listed by each of the K–12 grade levels reported for the current year.
- A list of the other school district(s) that chartered school(s) within your boundaries. Include the Charter School name(s) and total school enrollment. For the previous years, report the total enrollment for pupils attending schools chartered by another district, if known. If the information is not available, enter N/A. In this case, the OPSC will adjust the previous years' enrollment data based on a prorated basis of the rate of growth or decline of the previous years' enrollment.

Enter 0 if there are no pupils attending schools chartered by another district within your district boundaries for the current or previous years.

Districts reporting enrollment by HSAA residency should not report any pupils in this section.

Part C. Continuation High School (To be completed by school districts only.)

If reporting pupil enrollment data, report continuation high school pupils attending schools in the district or HSAA or Super HSAA for the current year and the three or seven prior years, as appropriate. If reporting HSAA pupil residency data, report continuation high school pupils residing in the HSAA or Super HSAA for the current year and the three or seven prior years, as appropriate. For purposes of projecting the enrollment, these pupils will be added to the enrollment data in Part A.

Part D. Special Day Class Pupils (To be completed by school districts or the county superintendent of schools.)

Report the pupils three to twenty-two years old enrolled or residing, as appropriate, within the district or HSAA or Super HSAA boundaries, attending the special day classes as shown and reported within the California Special Education Management Information System to the CDE in December prior to the latest CBEDS report. Report pupils as provided in Section 1859.2 for Non-Severely Disabled Individual with Exceptional Needs and Severely Disabled Individual with Exceptional Needs.

**ENROLLMENT CERTIFICATION/PROJECTION
SCHOOL FACILITY PROGRAM**

SAB 50-01 (REV 06/08)

Part E. Special Day Class Enrollment (To be completed by county superintendent of schools only.)

Report the total Special Day Class pupils for the three or seven previous years, as appropriate, adjusted by the total pupils lost or gained due to a title transfer of a Special Education Program for each year.

Part F. Birth Data

If requesting an adjustment to the enrollment projections based on changes in the birth-attendance rate, check the appropriate box to indicate county birth data or birth data by ZIP Codes served by the district. Enter county births by residence or district ZIP code births by residence as reported by the DHS for the current and eight previous years. If birth data is not available, check the "Estimate" box for the applicable year(s) and report the birth number as determined per Section 1859.42.1(b)(4). When submitting this form, if reporting district births by ZIP Code, provide a separate letter reporting all ZIP Codes served by the district and indicate the ZIP Codes, if any, for which the district is not reporting birth data pursuant to Section 1859.42.1(b)(2)(B).

Part G. New Dwelling Units (To be completed by school districts only.)

The district may augment the enrollment projection based on the number of pupils that are anticipated as a result of proposed dwelling units included in approved and valid tentative or final subdivision maps. The district must submit the dwelling unit information and documentation outlined in the General Information section of this form.

Report the determined number of dwelling units in Part G.

Part H. District Student Yield Factor (To be completed by school districts only.)

Report the district's Student Yield Factor as defined in Section 1859.2, if different than the statewide average Student Yield Factors. The statewide average Student Yield Factors are as follows:

- Elementary School District 0.5 students per dwelling unit
- High School District 0.2 students per dwelling unit
- Unified School District 0.7 students per dwelling unit

Should the district wish to use its own Student Yield Factor, a copy of the district's study that justifies the Student Yield Factor must be submitted with this form. Please see the General Information section for additional instructions.

Part I. Projected Enrollment

The methodology for calculating the district's projected enrollment is outlined in Sections 1859.42, 1859.42.1 and 1859.43.



Facility/Site Summary Details: Recology Ostrom Road LF Inc. (58-AA-0011)

For this facility, please contact Local Enforcement Agency (LEA) below

CalRecycle Contact: [Margaret Comotto](#)

Phone Number: (916) 341-6399

[Search New Facility](#)

[Detail](#) [Inspection](#) [Enforcement](#) [Maps](#) [Documents](#)

Identification:		Local Enforcement Agency (LEA):	
Location:	Recology Ostrom Road LF Inc. 5900 Ostrom Road Wheatland, CA 95692	County of Yuba	Environmental Health 915 8th St., Ste 123 Marysville, CA 95901-5273 Phone: (530) 741-6251 Fax: (530) 634-7607
Latitude:	39.07306		
Longitude:	-121.3935		
GIS Confidence:	Map		
US EPA FRS ID: 110017973022			
Operator/Business Owner:		Land Owner(s):	
Recology 3001 N. Levee Rd. Marysville, CA 95901 Phone: (530) 743-6933 Fax: (530) 741-2433		Recology Properties Inc. 50 California St. 24th Fl. San Francisco, CA 94111 Phone: (415) 875-1000 Fax:	
Surrounding Land Use:			
Agricultural, Military, Rural			
Permit Details:			
Current - Permit or EA Notification Issue Date: September 26 , 2002 Type: Full			
Unit Specifications:			
Data Dictionary			
Unit: 01			
Activity:	Solid Waste Landfill	Inspection Frequency:	Monthly
Classification:	Solid Waste Facility	Max. Permitted Throughput:	3,000.00 Tons/day
Category:	Disposal	Remaining Capacity:	39,223,000 Cubic Yards
Regulatory Status:	Permitted	Remaining Capacity Date:	June 01, 2007
Operational Status:	Active	Max. Permitted Capacity:	43,467,231 Cubic Yards
Operational Type:	BOE Reporting Disposal Facility, Composite_Lined_LF_Cell(s),	Total Acreage:	261.0000 Acres

Financial Assurance
Responsibilities, Remaining
Capacity Landfill, Treated Wood
Waste Acceptance

Ceased Op Date: 12/31/2066 Disposal Acreage: 225.0000 Acres
Closure Type: Estimated WDR Landfill Class: II,III
Waste Type: Agricultural, Asbestos, Ash, Construction/demolition, Contaminated soil, Industrial, Mixed
municipal, Other designated, Sludge (BioSolids), Tires

Unit: 02

Activity:	ACW Disposal Site	Inspection Frequency:	None
Classification:	Solid Waste Facility	Max.Permitted Throughput:	1,000.00 Tons/day
Category:	Disposal	Remaining Capacity:	Contact: Margaret Comotto
Regulatory Status:	Permitted	Remaining Capacity Date:	January 01, 1900
Operational Status:	Planned	Max.Permitted Capacity:	13,764,000 Cubic Yards
Operational Type:	Not Available	Total Acreage:	261.0000 Acres
Ceased Op Date:		Disposal Acreage:	221.0000 Acres
Closure Type:	Not Available	WDR Landfill Class:	Contact: Margaret Comotto
Waste Type:	Asbestos, friable		

Top of Page	Page: 1 of 1		
-----------------------------	---------------------	--	--

.....
Last updated: Data updated continuously.

Solid Waste Information System(SWIS), <http://www.CalRecycle.ca.gov/SWFacilities/Directory/>

Cody Oquendo, Cody.Oquendo@CalRecycle.ca.gov (916) 341-6719

[Conditions of Use](#) | [Privacy Policy](#)

©1995, 2012 California Department of Resources Recycling and Recovery (CalRecycle). All rights reserved.



Jurisdiction Diversion/Disposal Rate Summary (2007 - Current)

Advisory! The per capita disposal rate is a jurisdiction-specific index and cannot be compared between jurisdictions. The per capita disposal rate is used as one of several "factors" in determining a jurisdiction's compliance with the intent of AB 939, and allows the California Department of Resources Recycling and Recovery (CalRecycle) and jurisdictions to set their primary focus on successful implementation of diversion programs. Meeting the disposal rate targets is not necessarily an indication of compliance.

Please Note! This online database contains some disposal rates calculated with data as submitted by the jurisdiction. This data is subject to change during the formal Jurisdiction Review process or when a jurisdiction submits updated information. Specifically, the Annual Report Review Status 'Staff Reviewed' means the jurisdiction has submitted their Annual Report and Local Assistance and Market Development Staff have reviewed the data as submitted. However, these reports have not yet been formally presented to, or approved by CalRecycle. The Per Resident and Per Employee Disposal Rate Targets listed below are the most current targets as calculated by CalRecycle staff.

Jurisdiction: San Francisco

Jurisdiction: San Francisco

Per Resident Disposal Rate Target (PPD): 6.6

Per Employee Disposal Rate Target (PPD): 10.6

<u>REPORT YEAR</u> ↓	<u>REVIEW YEARS</u>	<u>JURISDICTION REVIEW STATUS</u>	<u>COMPLIANCE STATUS</u>	<u># OF PROGRAMS IMPLEMENTED</u>	<u>ANNUAL REPORT REVIEW STATUS</u>	<u>ANNUAL PER CAPITA DISPOSAL RATE (PPD) PER RESIDENT</u>	<u>ANNUAL PER CAPITA DISPOSAL RATE (PPD) PER EMPLOYEE</u>
2007	07/11	Awaiting Review		45	Staff Reviewed	4.2	6.2
2008	07/11	Awaiting Review		45	Staff Reviewed	3.7	5.5
2009	07/11	Awaiting Review		45	Staff Reviewed	3.1	4.8
2010	07/11	Awaiting Review		45	Staff Reviewed	3.0	5.0
Page 1 of 1							Count: 4

[Jurisdiction Diversion/Disposal Rate Summary Home](#)

["Biennial/Jurisdiction Review Status Definitions](#)

Data updated continuously.
 Local Government Central, <http://www.calrecycle.ca.gov/LGCentral/>
 Contact: LAMD@calrecycle.ca.gov, (916) 341-6199

[Conditions of Use](#) | [Privacy Policy](#)

©1995, 2012 California Department of Resources Recycling and Recovery (CalRecycle). All rights reserved.



February 18, 2010

MEMORANDUM FOR HEADS OF FEDERAL DEPARTMENTS AND AGENCIES

FROM: NANCY H. SUTLEY, Chair, Council on Environmental Quality

SUBJECT: DRAFT NEPA GUIDANCE ON CONSIDERATION OF THE EFFECTS OF CLIMATE CHANGE AND GREENHOUSE GAS EMISSIONS

I. INTRODUCTION

The Council on Environmental Quality (CEQ) provides this draft guidance memorandum for public consideration and comment on the ways in which Federal agencies can improve their consideration of the effects of greenhouse gas (GHG) emissions¹ and climate change in their evaluation of proposals for Federal actions under the National Environmental Policy Act (NEPA), 42 U.S.C. §§ 4321 et seq. This draft guidance is intended to help explain how agencies of the Federal government should analyze the environmental effects of GHG emissions and climate change when they describe the environmental effects of a proposed agency action in accordance with Section 102 of NEPA and the CEQ Regulations for Implementing the Procedural Provisions of NEPA, 40 C.F.R. parts 1500-1508. This draft guidance affirms the requirements of the statute and regulations and their applicability to GHGs and climate change impacts. CEQ proposes to advise Federal agencies that they should consider opportunities to reduce GHG emissions caused by proposed Federal actions and adapt their actions to climate change impacts throughout the NEPA process and to address these issues in their agency NEPA procedures.

The environmental analysis and documents produced in the NEPA process should provide the decision maker with relevant and timely information about the environmental effects of his or her decision and reasonable alternatives to mitigate those impacts. In this context, climate change issues arise in relation to the consideration of:

- (1) The GHG emissions effects of a proposed action and alternative actions; and
- (2) The relationship of climate change effects to a proposed action or alternatives, including the relationship to proposal design, environmental impacts, mitigation and adaptation measures.

NEPA demands informed, realistic governmental decision making. CEQ proposes to advise Federal agencies to consider, in scoping their NEPA analyses, whether analysis of the direct and indirect GHG emissions from their proposed actions may provide meaningful information to decision makers and the public. Specifically, if a proposed action would be reasonably anticipated to cause direct emissions of 25,000 metric tons or more of CO₂-equivalent GHG emissions on an annual basis, agencies should consider this an indicator that a quantitative and qualitative assessment may be meaningful to decision makers and the public. For long-term actions that have annual direct emissions of less than 25,000

¹ For purposes of this guidance, CEQ defines "GHGs" in accordance with Section 19(i) of Executive Order 13514 (carbon dioxide, methane, nitrous oxide, hydrofluorocarbons, perfluorocarbons, and sulfur hexafluoride).

metric tons of CO₂-equivalent, CEQ encourages Federal agencies to consider whether the action's long-term emissions should receive similar analysis. CEQ does not propose this as an indicator of a threshold of significant effects, but rather as an indicator of a minimum level of GHG emissions that may warrant some description in the appropriate NEPA analysis for agency actions involving direct emissions of GHGs.

CEQ does not propose to make this guidance applicable to Federal land and resource management actions, but seeks public comment on the appropriate means of assessing the GHG emissions and sequestration that are affected by Federal land and resource management decisions.

Because climate change is a global problem that results from global GHG emissions, there are more sources and actions emitting GHGs (in terms of both absolute numbers and types) than are typically encountered when evaluating the emissions of other pollutants. From a quantitative perspective, there are no dominating sources and fewer sources that would even be close to dominating total GHG emissions. The global climate change problem is much more the result of numerous and varied sources, each of which might seem to make a relatively small addition to global atmospheric GHG concentrations. CEQ proposes to recommend that environmental documents reflect this global context and be realistic in focusing on ensuring that useful information is provided to decision makers for those actions that the agency finds are a significant source of GHGs.

With regards to the effects of climate change on the design of a proposed action and alternatives, Federal agencies must ensure the scientific and professional integrity of their assessment of the ways in which climate change is affecting or could affect environmental effects of the proposed action. 40 CFR 1502.24. Under this proposed guidance, agencies should use the scoping process to set reasonable spatial and temporal boundaries for this assessment and focus on aspects of climate change that may lead to changes in the impacts, sustainability, vulnerability and design of the proposed action and alternative courses of action. At the same time, agencies should recognize the scientific limits of their ability to accurately predict climate change effects, especially of a short-term nature, and not devote effort to analyzing wholly speculative effects. Agencies can use the NEPA process to reduce vulnerability to climate change impacts, adapt to changes in our environment, and mitigate the impacts of Federal agency actions that are exacerbated by climate change.

Finally, CEQ seeks public comment on several issues not directly addressed by this draft guidance, including the assessment of climate change effects of land management activities, and means by which agencies can tailor the amount of the documentation prepared for NEPA analysis so that it is proportional to the importance of climate change to the decision-making process.

II. CONSIDERATION OF THE EFFECTS OF A PROPOSED AGENCY ACTION ON GHG EMISSIONS: WHEN TO EVALUATE GHG EMISSIONS

By statutes, Executive Orders, and agency policies, the Federal government is committed to the goals of energy conservation, reducing energy use, eliminating or reducing GHG emissions, and promoting the deployment of renewable energy technologies that are cleaner and more efficient. Where a proposal for Federal agency action implicates these goals, information on GHG emissions (qualitative or quantitative) that is useful and relevant to the decision should be used when deciding among alternatives.

Many projects and programs proposed by the Federal government have the potential to emit GHGs. Accordingly, where a proposed Federal action that is analyzed in an EA or EIS would be anticipated to emit GHGs to the atmosphere in quantities that the agency finds may be meaningful, it is appropriate for the agency to quantify and disclose its estimate of the expected annual direct and indirect GHG emissions in the environmental documentation for the proposed action. Where the proposed

activity is subject to GHG emissions accounting requirements, such as Clean Air Act reporting requirements that apply to stationary sources that directly emit 25,000 metric tons or more of CO₂-equivalent GHG on an annual basis,² the agency should include this information in the NEPA documentation for consideration by decision makers and the public. CEQ does not propose this reference point for use as a measure of indirect effects, the analysis of which must be bounded by limits of feasibility in evaluating upstream and downstream effects of Federal agency actions. In the agency's analysis of direct effects, it would be appropriate to: (1) quantify cumulative emissions over the life of the project; (2) discuss measures to reduce GHG emissions, including consideration of reasonable alternatives; and (3) qualitatively discuss the link between such GHG emissions and climate change. However, it is not currently useful for the NEPA analysis to attempt to link specific climatological changes, or the environmental impacts thereof, to the particular project or emissions, as such direct linkage is difficult to isolate and to understand. The estimated level of GHG emissions can serve as a reasonable proxy for assessing potential climate change impacts, and provide decision makers and the public with useful information for a reasoned choice among alternatives.

The reference point of 25,000 metric tons of direct CO₂-equivalent GHG emissions may provide agencies with a useful indicator – rather than an absolute standard of insignificant effects -- for agencies' action-specific evaluation of GHG emissions and disclosure of that analysis in their NEPA documents. CEQ does not propose this reference point as an indicator of a level of GHG emissions that may significantly affect the quality of the human environment, as that term is used by NEPA, but notes that it serves as a minimum standard for reporting emissions under the Clean Air Act. Evaluation of significance under NEPA is done by the action agency based on the categorization of actions in agency NEPA procedures and action-specific analysis of the context and intensity of the environmental impacts. 40 CFR 1501.4, 1508.27. Examples of proposals for Federal agency action that may warrant a discussion of the GHG impacts of various alternatives, as well as possible measures to mitigate climate change impacts, include: approval of a large solid waste landfill; approval of energy facilities such as a coal-fired power plant; or authorization of a methane venting coal mine. Other Federal policies, programs, or plans that cover multiple actions subject to NEPA – such as actions tiered from programmatic NEPA documents – may more appropriately address GHG emissions at the level of individual projects. In many cases, the GHG emissions of the proposed action may be so small as to be a negligible consideration. Agency NEPA procedures may identify actions for which GHG emissions and other environmental effects are neither individually or cumulatively significant. 40 CFR 1507.3.

Many agency NEPA analyses to date have found that GHG emissions from an individual agency action have small potential effects. Emissions from many proposed Federal actions would not typically be expected to produce an environmental effect that would trigger or otherwise require a detailed discussion in an EIS. Significant national policy decisions for which the action's GHG impacts are expected to be substantial have, on the other hand, required analysis of their GHG effects.

HOW TO EVALUATE GHG EMISSIONS

To describe the impact of an agency action on GHG emissions, once an agency has determined that this is appropriate, CEQ proposes that agencies should consider quantifying those emissions using the

² 25,000 metric tons may provide a useful, presumptive, threshold for discussion and disclosure of GHG emissions because it has been used and proposed in rule-makings under the Clean Air Act (e.g., EPA's Mandatory Reporting of Greenhouse Gases Final Rule, 74 FR 56260, October 30, 2009). This threshold is used in Clean Air Act rule-makings because it provides comprehensive coverage of emissions with a reasonable number of reporters, thereby creating an important data set useful in quantitative analyses of GHG policies, programs and regulations. See 74 FR 56272. This rationale is pertinent to the presentation of NEPA analysis as well.

following technical documents, to the extent that this information is useful and appropriate for the proposed action under NEPA:

- For quantification of emissions from large direct emitters: 40 CFR Parts 86, 87, 89, et al. Mandatory Reporting of Greenhouse Gases; Final Rule, U.S. Environmental Protection Agency (74 Fed. Reg. 56259-56308). Note that “applicability tools” are available (<http://www.epa.gov/climatechange/emissions/GHG-calculator/>) for determining whether projects or actions exceed the 25,000 metric ton of CO₂-equivalent greenhouse gas emissions.
- For quantification of Scope 1 emissions at Federal facilities: Greenhouse gas emissions accounting and reporting guidance that will be issued under Executive Order 13514 Sections 5(a) and 9(b) (<http://www.ofee.gov>)
- For quantification of emissions and removals from terrestrial carbon sequestration and various other project types: Technical Guidelines, Voluntary Reporting of Greenhouse Gases, (1605(b) Program, U.S. Department of Energy (<http://www.eia.doe.gov/oiaf/1605/>))

Land management techniques, including changes in land use or land management strategies, lack any established Federal protocol for assessing their effect on atmospheric carbon release and sequestration at a landscape scale. Therefore, at this time, CEQ seeks public comment on this issue but has not identified any protocol that is useful and appropriate for NEPA analysis of a proposed land and resource management actions.

CEQ notes that agencies may also find useful information in the following sources:

- Renewable Energy Requirements Guidance for EPACT 2005 and EO 13423 (http://www.ofee.gov/eo/epact05_fedrenewenergyguid_final_on_web.pdf)
- EPA Climate Leaders GHG Inventory Protocols (<http://www.epa.gov/climateleaders/resources/inventory-guidance.html>)

For proposed actions that are not adequately addressed in the GHG emission reporting protocols listed above, agencies should use NEPA’s provisions for inter-agency consultation with available expertise to identify and follow the best available procedures for evaluating comparable activities. Agencies should consider the emissions source categories, measurement methodologies and reporting criteria outlined in these documents, as applicable to the proposed action, and follow the relevant procedures for determining and reporting emissions. The NEPA process does not require submitting a formal report or participation in the reporting programs. Rather, under this proposed guidance, only the methodologies relevant to the emissions of the proposed project need to be considered and disclosed to decision makers and the public.

WHAT DEPARTMENTS AND AGENCIES SHOULD CONSIDER AS PART OF THEIR GHG EVALUATION

Federal agencies should structure their NEPA processes “to help public officials make decisions that are based on understanding of environmental consequences, and take actions that protect, restore, and enhance the environment.” 40 CFR 1502.1. Inherent in NEPA and the CEQ implementing regulations is a “rule of reason,” which ensures that agencies determine whether and to what extent to prepare an EIS based on the usefulness of any new potential information to the decisionmaking process.” *DOT v. Public Citizen*, 541 U.S. 752, 767 (2004). Where a proposed action is evaluated in either an EA or an EIS, the agency may look to reporting thresholds in the technical documents cited above as a point of reference for

determining the extent of direct GHG emissions analysis that is appropriate to the proposed agency decision. As proposed in draft guidance above, for Federal actions that require an EA or EIS the direct and indirect GHG emissions from the action should be considered in scoping and, to the extent that scoping indicates that GHG emissions warrant consideration by the decision maker, quantified and disclosed in the environmental document. 40 CFR 1508.25. In assessing direct emissions, an agency should look at the consequences of actions over which it has control or authority. *Public Citizen*, 541 U.S. at 768. When a proposed federal action meets an applicable threshold for quantification and reporting, as discussed above, CEQ proposes that the agency should also consider mitigation measures and reasonable alternatives to reduce action-related GHG emissions. Analysis of emissions sources should take account of all phases and elements of the proposed action over its expected life, subject to reasonable limits based on feasibility and practicality.

For proposed actions evaluated in an EIS, Federal agencies typically describe their consideration of the energy requirements of a proposed action and the conservation potential of its alternatives. 40 CFR 1502.16(e). Within this description of energy requirements and conservation opportunities, agencies should evaluate GHG emissions associated with energy use and mitigation opportunities and use this as a point of comparison between reasonable alternatives. For proposals normally evaluated in an EA, agencies may consider the GHG emissions as a factor in discussing alternative uses of available resources. 40 CFR 1508.9(b). CEQ proposes that this analysis should also consider applicable Federal, State or local goals for energy conservation and alternatives for reducing energy demand or GHG emissions associated with energy production.

Where an agency concludes that a discussion of cumulative effects of GHG emissions related to a proposed action is warranted to inform decision-making, CEQ recommends that the agency do so in a manner that meaningfully informs decision makers and the public regarding the potentially significant effects in the context of the proposal for agency action. This would most appropriately focus on an assessment of annual and cumulative emissions of the proposed action and the difference in emissions associated with alternative actions. Agencies may incorporate USGCRP studies and reports by reference in any discussion of GHG emissions and their effects. 40 CFR 1502.21.

Agencies apply the rule of reason to ensure that their discussion pertains to the issues that deserve study and deemphasizes issues that are less useful to the decision regarding the proposal, its alternatives, and mitigation options. 40 CFR 1500.4(f), (g), 1501.7, 1508.25. In addressing GHG emissions, consistent with this proposed guidance, CEQ expects agencies to ensure that such description is commensurate with the importance of the GHG emissions of the proposed action, avoiding useless bulk and boilerplate documentation, so that the NEPA document may concentrate attention on important issues. 40 CFR 1502.5, 1502.24.

An agency may decide that it would be useful to describe GHG emissions in aggregate, as part of a programmatic analysis of agency activities that can be incorporated by reference into subsequent NEPA analyses for individual agency actions. In addition, Federal programs that affect emissions or sinks and proposals regarding long range energy, transportation, and resource management programs lend themselves to a programmatic approach. For example, if GHG emissions or climate change and related effects in general are included in a broad (i.e., programmatic) EIS for a program, subsequent NEPA analyses for actions implementing that program at the project level should, if useful in the NEPA analysis for that decision, tier from the programmatic statement and summarize the relevant issues discussed in the programmatic statement. 40 CFR 1502.20, 1508.28. Such aggregated discussion may be useful under the consideration of agency compliance with requirements for Federal agencies to implement sustainable practices for energy efficiency, GHG emissions avoidance or reduction, petroleum products use reduction, and renewable energy, including bioenergy as well as other required sustainable practices. See, Executive Order 13514 – Federal Leadership in Environmental, Energy, and Economic Performance (74

Fed. Reg. 52117-52127); Executive Order 13423 - Strengthening Federal Environmental, Energy, and Transportation Management ([http://nepa.gov/nepa/regs/E.O. 13423.pdf](http://nepa.gov/nepa/regs/E.O._13423.pdf)). In particular, NEPA analyses for individual actions may incorporate by reference agency Strategic Sustainability Plans and account for GHG effects in accordance with Federal GHG reporting and accounting procedures to the extent that they are applicable to actions that carry out agency obligations under subsections 2(a), (b), (c) and (f) of Executive Order 13514. Such reference to the programmatic accounting of Federal agency GHG emissions under EO 13514 should note where appropriate that the scope of this accounting (for Scope 1, 2 and 3 emissions) may be much broader than the emissions that would be reasonable for assessment within the scope of an individual agency action under NEPA.

To the extent that a federal agency evaluates proposed mitigation of GHG emissions, the quality of that mitigation – including its permanence, verifiability, enforceability, and additionality³ – should also be carefully evaluated. Among the alternatives that may be considered for their ability to reduce or mitigate GHG emissions are enhanced energy efficiency, lower GHG-emitting technology, renewable energy, planning for carbon capture and sequestration, and capturing or beneficially using fugitive methane emissions. In some cases, such activities are part of the purpose and need for the proposed action and the analysis will provide an assessment, in a comparative manner, of the alternatives and their relative ability to advance those objectives.

III. CONSIDERATION OF CURRENT OR PROJECTED EFFECTS OF CLIMATE CHANGE ON PROPOSALS FOR AGENCY ACTION

CEQ proposes that agencies should determine which climate change impacts warrant consideration in their EAs and EISs because of their impact on the analysis of the environmental effects of a proposed agency action. Through scoping of an environmental document, agencies determine whether climate change considerations warrant emphasis or de-emphasis. 40 CFR 1500.4(g), 1501.7; See Scoping Guidance (CEQ 1981) (<http://www.nepa.gov/nepa/regs/scope/scoping.htm>) When scoping the impact of climate change on the proposal for agency action, the sensitivity, location, and timeframe of a proposed action will determine the degree to which consideration of these predictions or projections is warranted. As with analysis of any other present or future environment or resource condition, the observed and projected effects of climate change that warrant consideration are most appropriately described as part of the current and future state of the proposed action's "affected environment." 40 CFR 1502.15. Based on that description of climate change effects that warrant consideration, the agency may assess the extent that the effects of the proposal for agency action or its alternatives will add to, modify, or mitigate those effects. Such effects may include, but are not limited to, effects on the environment, on public health and safety, and on vulnerable populations who are more likely to be adversely affected by climate change. The final analysis documents an agency assessment of the effects of the actions considered, including alternatives, on the affected environment.

Climate change can affect the environment of a proposed action in a variety of ways. For instance, climate change can affect the integrity of a development or structure by exposing it to a greater risk of floods, storm surges, or higher temperatures. Climate change can increase the vulnerability of a resource, ecosystem, or human community, causing a proposed action to result in consequences that are more damaging than prior experience with environmental impacts analysis might indicate. For example, an industrial process may draw cumulatively significant amounts of water from a stream that is dwindling because of decreased snow pack in the mountains or add significant heat to a water body that is exposed

³ Regulatory additionality requirements are designed to ensure that GHG reduction credit is limited to an entity with emission reductions that are above regulatory requirements. See http://www.eia.doe.gov/oiaf/1605/FAQ_GenInfoA.htm#Additionality;

to increasing atmospheric temperatures. Finally, climate change can magnify the damaging strength of certain effects of a proposed action.

Using NEPA's "rule of reason" governing the level of detail in any environmental effects analysis, agencies should ensure that they keep in proportion the extent to which they document their assessment of the effects of climate change. The focus of this analysis should be on the aspects of the environment that are affected by the proposed action and the significance of climate change for those aspects of the affected environment. Agencies should consider the specific effects of the proposed action (including the proposed action's effect on the vulnerability of affected ecosystems), the nexus of those effects with projected climate change effects on the same aspects of our environment, and the implications for the environment to adapt to the projected effects of climate change. The level of detail in the analysis and NEPA documentation of these effects will vary among affected resource values. For example, if a proposed project requires the use of significant quantities of water, changes in water availability associated with climate change may need to be discussed in greater detail than other consequences of climate change. In some cases, discussion of climate change effects in an EA or EIS may warrant a separate section, while in others such discussion may be integrated into the broader discussion of the affected environment.

When assessing the effects of climate change on a proposed action, an agency typically start with an identification of the reasonably foreseeable future condition of the affected environment for the "no action" alternative based on available climate change measurements, statistics, observations, and other evidence. See *Considering Cumulative Effects* (CEQ 1997) at www.nepa.gov. The reasonably foreseeable affected environment should serve as the basis for evaluating and comparing the incremental effects of alternatives. 40 CFR 1502.15. Agencies should be clear about the basis for projecting the changes from the existing environment to the reasonably foreseeable affected environment, including what would happen under this scenario and the probability or likelihood of this future condition. The obligation of an agency to discuss particular effects turns on "a reasonably close causal relationship between the environmental effect and the alleged cause." *Public Citizen*, 541 U.S. at 767. Where climate change effects are likely to be important but there is significant uncertainty about such effects, it may also be useful to consider the effects of any proposed action or its alternatives against a baseline of reasonably foreseeable future conditions that is drawn as distinctly as the science of climate change effects will support.

Climate change effects should be considered in the analysis of projects that are designed for long-term utility and located in areas that are considered vulnerable to specific effects of climate change (such as increasing sea level or ecological change) within the project's timeframe. For example, a proposal for long-term development of transportation infrastructure on a coastal barrier island will likely need to consider whether environmental effects or design parameters may be changed by the projected increase in the rate of sea level rise. See *Impacts of Climate Change and Variability on Transportation Systems and Infrastructure: Gulf Coast Study*, (<http://www.globalchange.gov/publications/reports/scientific-assessments/saps/sap4-7>), and *Abrupt Climate Change* (<http://www.globalchange.gov/publications/reports/scientific-assessments/saps/sap3-4> (discussing the likelihood of an abrupt change in sea level). Given the length of time involved in present sea level projections, such considerations typically would not be relevant to an action with only short-term considerations.

The process of adaptive planning requires constant learning to reduce uncertainties and improve adaptation outcomes. The CEQ NEPA regulations recognize the value of monitoring to assure that decisions are carried out as provided in a Record of Decision. 40 CFR 1505.3. In cases where adaptation to the effects of climate change is important, the significant aspects of these changes should be identified in the agency's final decision and adoption of a monitoring program should be considered. Monitoring

strategies should be modified as more information becomes available and best practices and other experiences are shared.

For sources of the best scientific information available on the reasonably foreseeable climate change impacts, Federal agencies may summarize and incorporate by reference the Synthesis and Assessment Products of the U.S. Global Change Research Program (USGCRP, <http://www.globalchange.gov/publications/reports/scientific-assessments/saps>), and other major peer-reviewed assessments from USGCRP. Particularly relevant is the report on climate change impacts on water resources, ecosystems, agriculture and forestry, health, coastlines and arctic regions in the United States. *Global Climate Change Impacts in the United States* (<http://www.globalchange.gov/publications/reports/scientific-assessments/us-impacts>). Research on climate change impacts is an emerging and rapidly evolving area of science. In accordance with NEPA's rule of reason and standards for obtaining information regarding reasonably foreseeable significant adverse effects on the human environment, action agencies need not undertake exorbitant research or analysis of projected climate change impacts in the project area or on the project itself, but may instead summarize and incorporate by reference the relevant scientific literature. See, e.g., 40 CFR 1502.21, 1502.22. Where agencies consider climate change modeling to be applicable to their NEPA analysis, agencies should consider the uncertainties associated with long-term projections from global and regional climate change models. There are limitations and variability in the capacity of climate models to reliably project potential changes at the regional, local, or project level, so agencies should disclose these limitations in explaining the extent to which they rely on particular studies or projections. 40 CFR 1502.21, 1502.22. The outputs of coarse-resolution global climate models, commonly used to project climate change scenarios at a continental or regional scale, require downscaling and bias removal (i.e., the adjustment of future projections for known systematic model errors) before they can be used in regional or local impact studies. See *Climate Models: An Assessment of Strengths and Limitations*. (<http://www.globalchange.gov/publications/reports/scientific-assessments/saps/sap3-1>).

Agencies should also consider the particular impacts of climate change on vulnerable communities where this may affect the design of the action or the selection among alternatives. Tribal and Alaska Native communities that maintain their close relationship with the cycles of nature have observed the changes that are already underway, including the melting of permafrost in Alaska, disappearance of important species of trees, shifting migration patterns of elk and fish, and the drying of lakes and rivers. These effects affect the survival for both their livelihood and their culture. Further, sovereign tribal governments with legal rights to reservations and trust resources are affected by ecological changes on the landscape in ways that many Americans are not.

IV. BACKGROUND

1. NEPA and Cumulative Effects in General

NEPA was enacted to, *inter alia*, “promote efforts which will prevent or eliminate damage to the environment and biosphere and stimulate the health and welfare of man.” NEPA Section 2, 42 U.S.C. § 4321. NEPA is best known for its action-forcing requirement that “all agencies of the federal government shall . . . include in every recommendation or report on . . . major federal actions significantly affecting the quality of the human environment, a detailed statement by the responsible official on –

- (i) the environmental impact of the proposed action,
- (ii) any adverse environmental effects which cannot be avoided should the proposal be implemented,
- (iii) alternatives to the proposed action,
- (iv) the relationship between local short-term uses of man's environment and the maintenance and enhancement of long-term productivity, and

- (v) any irreversible and irretrievable commitments of resources which would be involved in the proposed action should it be implemented.”

NEPA Section 102(2) (C), 42 U.S.C. § 4332(2) (C). This information must be provided for review by agencies with jurisdiction or special expertise regarding the environmental effects described. The agency’s “detailed statement,” known as an EIS, must be provided to the public, in accordance with NEPA Section 102(2)(C) and the Freedom of Information Act, and be incorporated into the agency decision-making process.

The EIS requirement thus has two purposes. First, it is meant to promote transparency and to ensure public accountability of agency decisions with significant environmental effects. In this sense, it promotes political checks and balances broader public interests against the motivations for agency action. Second, it is meant to ensure that agencies take account of those effects before decisions are made and as part of the agency’s own decision-making process. In this sense, it attempts to ensure that agencies consider environmental consequences as they decide how to proceed and take steps, when appropriate, to eliminate or mitigate adverse effects. The agency’s “responsibility is not simply to sit back, like an umpire, and resolve adversary contentions . . . Rather, it must itself take the initiative of considering environmental values at every distinctive and comprehensive stage of the process beyond the staff’s evaluation and recommendation.” *Calvert Cliffs Coordinating Comm., Inc. v. US Atomic Energy Comm’n*, 449 F.2d 1109, 1119 (D.C. Cir. 1971).

Alternatives analysis is an essential element of the NEPA process, both under section 102(2) (C) and in the EA of “conflicts concerning alternative uses of available resources” under Section 102(2) (E). The requirement of consideration of alternatives is meant to ensure that the agency consider approaches whose adverse environmental effects will be insignificant or at least less significant than those of the proposal. “This requirement, like the ‘detailed statement’ requirement, seeks to ensure that each agency decision maker has before him and takes into proper account all possible approaches to a particular project (including total abandonment of the project) which would alter the environmental impact and the cost-benefit balance. Only in that fashion is it likely that the most intelligent, optimally beneficial decision will ultimately be made.” *Calvert Cliffs*, 449 F.2d at 1114.

NEPA analysis and documentation should be designed to both inform Federal agency decisions and provide for collaborative, coordinated decisions by making “advice and information useful in restoring, maintaining, and enhancing the quality of the environment” available to States, Tribes, counties, cities, institutions and individuals. Section 102(2) (G), 42 U.S.C. § 4332(2) (G). NEPA also requires Federal agencies to support international cooperation by recognizing “the global character of environmental problems and, where consistent with the foreign policy of the United States, lend appropriate support to initiatives, resolutions, and programs designed to maximize international cooperation in anticipating and preventing a decline in the quality of mankind’s world environment.” Section 102(2) (F), 42 U.S.C. § 4332(2) (F).

Federal actions may cause effects on the human environment that are not significant environment effects, in isolation, but that are significant in the aggregate or that will lead to significant effects. Since 1970, CEQ has construed the term “major Federal actions significantly affecting the quality of the human environment” as requiring the consideration of the “overall, cumulative impact of the action proposed (and of further actions contemplated).” 35 Fed. Reg. 7390, 7391 (1970). “Cumulative impact” is defined in CEQ’s NEPA regulations as the “impact on the environment that results from the incremental impact of the action when added to other past, present, and reasonably foreseeable future actions . . .” 40 C.F.R. § 1508.7. Cf. *Kleppe v. Sierra Club*, 427 U.S. 390, 413-414 (1976). CEQ interprets this regulation as referring only to the cumulative impact of the direct and indirect effects of the proposed action or its alternatives when added to the aggregate effects of past, present, and reasonably foreseeable future

actions. See, CEQ Guidance on the Consideration of Past Actions in Cumulative Effects Analysis (June 24, 2005) at 2, 3 (www.nepa.gov/nepa/regs/Guidance_on_CE.pdf).

As explained in prior CEQ guidance, and described in its handbook *Considering Cumulative Effects*, the analysis of cumulative effects begins with consideration of the direct and indirect effects on the environment that are expected or likely to result from a proposal for agency action or its reasonable alternatives. See *Considering Cumulative Effects* (CEQ 1997) at www.nepa.gov. Agencies then should consider the affected environment by looking for effects of past, present, and reasonably foreseeable future actions that are, in the judgment of the agency, relevant because their effects would increase or change in combination with the direct and indirect effects of the proposal for agency action or its alternatives. The relevant cumulative effects typically result from human activities with effects that accumulate within the temporal and geographic boundaries of the effects of the proposed action.

The purpose of cumulative effects analysis is to document agency consideration of the context and intensity of the effects of a proposal for agency action, particularly whether the action is related to other actions with individually insignificant but cumulatively significant impacts. 40 CFR 1508.27(b) (7). After such documentation, the dual purposes of NEPA will be satisfied. The public can scrutinize the relevant effects, and the agency, having been made alert to them, can decide how to proceed. The Supreme Court has emphasized that agencies may properly limit the scope of their cumulative effects analysis based on practical considerations. *Kleppe*, 427 U.S. at 414 (“Even if environmental interrelationships could be shown conclusively to extend across basins and drainage areas, practical considerations of feasibility might well necessitate restricting the scope of comprehensive statements”). See also 40 CFR 1502.22 (regarding acquisition and disclosure of information that is “relevant to reasonably foreseeable significant adverse impacts” and “essential to a reasoned choice among alternatives”).

2. Climate Change in General.

The science of climate change is rapidly developing, and is only briefly summarized in this guidance to illustrate the sources of scientific information that are presently available for consideration. CEQ’s first Annual Report in 1970 discussed climate change, concluding that “man may be changing his weather.” *Environmental Quality: The First Annual Report* at 93. At that time, human activities had increased the mean level of atmospheric carbon dioxide to 325 parts per million (ppm). Since 1970, the concentration of atmospheric carbon dioxide has increased at a rate of about 1.6 ppm per year (1979-2008) to the present level of approximately 385 ppm (2008 globally averaged value). See U.S. Department of Commerce, National Oceanic and Atmospheric Administration Earth Systems Research Laboratory (<http://www.esrl.noaa.gov/gmd/ccgg/trends/>). The atmospheric concentrations of other, more potent GHGs have also increased to levels that far exceed their levels in 1750, at the beginning of the industrial era. As of 2004, human activities annually produced more than 49 billion tons of GHG measured in carbon dioxide equivalency according to the [Intergovernmental Panel on Climate Change \(IPCC\)](#). IPCC Fourth Assessment Report: Synthesis Report at 38 (http://www.ipcc.ch/pdf/assessment-report/ar4/syr/ar4_syr.pdf). Nearly every aspect of energy choices and use affect the development of fossil fuel and other energy resources, either adding to or reducing the cumulative total of GHG emissions.

It is now well established that rising global GHG emissions are significantly affecting the Earth’s climate. These conclusions are built upon a scientific record that has been created with substantial contributions from the United States’ Global Change Research Program (formerly the Climate Change Science Program), which facilitates the creation and application of knowledge of the Earth’s global environment through research, observations, decision support, and communication. (<http://www.globalchange.gov/>)

Based primarily on the scientific assessments of the USGCRP and NRC, EPA has issued a finding that the changes in our climate caused by GHG emissions endanger public health and welfare. (Endangerment and Cause or Contribute Findings for Greenhouse Gases Under Section 202(a) of the Clean Air Act, December 15, 2009, 74 Fed. Reg. 66496). Ambient concentrations of GHGs do not cause direct adverse health effects (such as respiratory or toxic effects), but public health risks and impacts as a result of elevated atmospheric concentrations of GHGs occur via climate change. 74 Fed. Reg. at 66497-98. For example, EPA has estimated that climate change can exacerbate tropospheric ozone levels in some parts of the U.S. Broadly, EPA states that the effects of climate change observed to date and projected to occur in the future include, but are not limited to, more frequent and intense heat waves, more severe wildfires, degraded air quality, more heavy downpours and flooding, increased drought, greater sea-level rise, more intense storms, harm to water resources, harm to agriculture, and harm to wildlife and ecosystems. The Administrator has determined that these impacts are effects on public health and welfare within the meaning of the Clean Air Act. However, the Administrator does not currently believe that it is possible to quantify with great specificity (i.e. geographic), the various health effects from climate change but, because the risks from unusually hot days and nights and from heat waves are very serious, has proposed to find that on balance that these risks support a finding that public health is endangered even if it is also possible that modest temperature increases will have some beneficial health effects. The EPA findings cite IPCC reports that climate change impacts on human health in U.S. cities will be compounded by population growth and an aging population and GCRP reports that climate change has the potential to accentuate the disparities already evident in the American health care systems as many of the expected health effects are likely to fall disproportionately on the poor, the elderly, the disabled, and the uninsured.

V. CONCLUSION

With the purpose of informing decision-making, CEQ proposes that the NEPA process should incorporate consideration of both the impact of an agency action on the environment through the mechanism of GHG emissions and the impact of changing climate on that agency action. This is not intended as a “new” component of NEPA analysis, but rather as a potentially important factor to be considered within the existing NEPA framework. Where an agency determines that an assessment of climate issues is appropriate, the agency should identify alternative actions that are both adapted to anticipated climate change impacts and mitigate the GHG emissions that cause climate change. As noted above, NEPA analysis of climate change issues necessarily will evolve to reflect the scientific information available and the legal and policy context of decisions that the NEPA process is intended to inform. Therefore, once this guidance is issued in final form, CEQ intends to revise it as warranted to reflect developments in the law, policy, and science regarding climate change.

VI. SPECIFIC QUESTIONS FOR PUBLIC REVIEW

In addition to comments on this draft guidance document, CEQ also requests comment on land and resource management issues, including:

1. How should NEPA documents regarding long-range energy and resource management programs assess GHG emissions and climate change impacts?
2. What should be included in specific NEPA guidance for projects applicable to the federal land management agencies?
3. What should be included in specific NEPA guidance for land management planning applicable to the federal land management agencies?
4. Should CEQ recommend any particular protocols for assessing land management practices and their effect on carbon release and sequestration?

5. How should uncertainties associated with climate change projections and species and ecosystem responses be addressed in protocols for assessing land management practices?
6. How should NEPA analyses be tailored to address the beneficial effects on GHG emissions of Federal land and resource management actions?
7. Should CEQ provide guidance to agencies on determining whether GHG emissions are “significant” for NEPA purposes. At what level should GHG emissions be considered to have significant cumulative effects. In this context, commenters may wish to consider the Supreme Court decision in *Massachusetts v. EPA*, 549 U.S. 497, 524 (2007).

After consideration of public comment, CEQ intends to expeditiously issue this guidance in final form. In the meantime, CEQ does not intend this guidance to become effective until its issuance in final form.

#

Environmental Justice

Guidance Under the National Environmental Policy Act



Council on Environmental Quality

Front cover photograph of John Heinz National Wildlife Refuge at Tinicum
by John and Karen Hollingsworth

Front cover photograph of school bus and children by Sam Kittner.

ENVIRONMENTAL JUSTICE
Guidance Under the
National Environmental Policy Act



Council on Environmental Quality
Executive Office of the President
Old Executive Office Building, Room 360
Washington, D.C. 20502
(202)395-5750
<http://www.whitehouse.gov/CEQ/>
December 10, 1997

Table of Contents

I. Introduction	1
II. Executive Order 12898 and the Presidential Memorandum	3
III. Executive Order 12898 and NEPA	7
<i>A. NEPA Generally</i>	7
<i>B. Principles for Considering Environmental Justice under NEPA</i>	8
1. General Principles	8
2. Additional Considerations	9
<i>C. Considering Environmental Justice in Specific Phases of the NEPA Process</i>	10
1. Scoping	10
2. Public Participation	13
3. Determining the Affected Environment	14
4. Analysis	14
5. Alternatives	15
6. Record of Decision	15
7. Mitigation	16
<i>D. Where No EIS or EA is Prepared</i>	16
IV. Regulatory Changes	19
V. Effect of this Guidance	21
Appendix: Guidance for Agencies on Key Terms in Executive Order 12898 .	23

I.

Introduction

Executive Order 12898, "Federal Actions to Address Environmental Justice in Minority Populations and Low-Income Populations,"¹ provides that "each Federal agency shall make achieving environmental justice part of its mission by identifying and addressing, as appropriate, disproportionately high and adverse human health or environmental effects of its programs, policies, and activities on minority populations and low-income populations." The Executive Order makes clear that its provisions apply fully to programs involving Native Americans.

In the memorandum to heads of departments and agencies that accompanied Executive Order 12898, the President specifically recognized the importance of procedures under the National Environmental Policy Act (NEPA)² for identifying and addressing environmental justice concerns. The memorandum states that "each Federal agency shall analyze the environmental effects, including human health, economic and social effects, of Federal actions, including effects on minority communities and low-income communities, when such analysis is required by [NEPA]." The memorandum particularly emphasizes the importance of NEPA's public participation process, directing that "each Federal agency shall provide opportunities for community input in the NEPA process." Agencies are further directed to "identify potential effects and mitigation measures in consultation with affected communities, and improve the accessibility of meetings, crucial documents, and notices."

The Council on Environmental Quality (CEQ) has oversight of the Federal government's compliance with Executive Order 12898 and NEPA.³ CEQ, in consultation with EPA and other affected agencies, has developed this guidance to further assist Federal agencies with their NEPA procedures so that environmental justice concerns are effectively identified and addressed. To the extent practicable and permitted by law, agencies may supplement this guidance with more specific procedures tailored to particular programs or activities of an individual department, agency, or office.

¹ 59 Fed. Reg. 7629 (1994).

² 42 U.S.C. §4321 *et seq.*

³ Certain oversight functions in the Executive Order are delegated to the Deputy Assistant to the President for Environmental Policy. Following the merger of the White House Office on Environmental Policy with CEQ, the Chair of CEQ assumed those functions. The Environmental Protection Agency (EPA) has lead responsibility for implementation of the Executive Order as Chair of the Interagency Working Group (IWG) on Environmental Justice.

II.

Executive Order 12898 and the Presidential Memorandum

In addition to the general directive in Executive Order 12898 that each agency identify and address, as appropriate, "disproportionately high and adverse human health or environmental effects of its programs, policies, and activities on minority populations and low-income populations,"⁴ there are several provisions of the Executive Order and a number of supporting documents to which agencies should refer when identifying and addressing environmental justice concerns in the NEPA process.

First, the Executive Order itself contains particular emphasis on four issues that are pertinent to the NEPA process:

- The Executive Order requires the development of agency-specific environmental justice strategies.⁵ Thus, agencies have developed and should periodically revise their strategies providing guidance concerning the types of programs, policies, and activities that may, or historically have, raised environmental justice concerns at the particular agency. These guidances may suggest possible approaches to addressing such concerns in the agency's NEPA analyses, as appropriate.
- The Executive Order recognizes the importance of research, data collection, and analysis, particularly with respect to multiple and cumulative exposures to environmental hazards for low-income populations, minority populations, and Indian tribes.⁶ Thus, data on these exposure issues should be incorporated into NEPA analyses as appropriate.⁷
- The Executive Order provides for agencies to collect, maintain, and analyze information on patterns of subsistence consumption of fish, vegetation, or wildlife.⁸ Where an agency action may affect fish, vegetation, or wildlife, that agency action may

⁴ Executive Order No. 12898, 59 Fed. Reg. at 7630 (Section 1-101).

⁵ *Id.* at 7630 (Section 1-103).

⁶ *Id.* at 7631 (Section 3-3).

⁷ For further information on considering cumulative effects, see *Considering Cumulative Effects Under The National Environmental Policy Act* (Council on Environmental Quality, Executive Office of the President, Jan. 1997)

⁸ *Id.* at 7631 (Section 4-401).

also affect subsistence patterns of consumption and indicate the potential for disproportionately high and adverse human health or environmental effects on low-income populations, minority populations, and Indian tribes.

- The Executive Order requires agencies to work to ensure effective public participation and access to information.⁹ Thus, within its NEPA process and through other appropriate mechanisms, each Federal agency shall, "wherever practicable and appropriate, translate crucial public documents, notices and hearings, relating to human health or the environment for limited English speaking populations." In addition, each agency should work to "ensure that public documents, notices, and hearings relating to human health or the environment are concise, understandable, and readily accessible to the public."¹⁰

Second, the memorandum accompanying the Executive Order identifies four important ways to consider environmental justice under NEPA.

- Each Federal agency should analyze the environmental effects, including human health, economic, and social effects of Federal actions, including effects on minority populations, low-income populations, and Indian tribes, when such analysis is required by NEPA.¹¹

- Mitigation measures identified as part of an environmental assessment (EA), a finding of no significant impact (FONSI), an environmental impact statement (EIS), or a record of decision (ROD), should, whenever feasible, address significant and adverse environmental effects of proposed federal actions on minority populations, low-income populations, and Indian tribes.¹²

- Each Federal agency must provide opportunities for effective community participation in the NEPA process, including identifying potential effects and mitigation measures in consultation with affected communities and improving the accessibility of public meetings, crucial documents, and notices.¹³

- Review of NEPA compliance (such as EPA's review under § 309 of the Clean Air Act)

⁹ *Id.* at 7632 (Section 5-5).

¹⁰ *Id.* at 7632 (Section 5-5).

¹¹ Memorandum from the President to the Heads of Departments and Agencies. Comprehensive Presidential Documents No. 279. (Feb. 11, 1994).

¹² *Id.*

¹³ *Id.*

must ensure that the lead agency preparing NEPA analyses and documentation has appropriately analyzed environmental effects on minority populations, low-income populations, or Indian tribes, including human health, social, and economic effects.¹⁴

Third, the Interagency Working Group (IWG), established by the Executive Order to implement the order's requirements, has developed guidance on key terms in the Executive Order. The guidance, reproduced as Appendix A, reflects a general consensus based on Federal agencies' experience and understanding of the issues presented. Agencies should apply the guidance with flexibility, and may consider its terms a point of departure rather than conclusive direction in applying the terms of the Executive Order.

¹⁴ *Id.*

III.

Executive Order 12898 and NEPA

A. NEPA Generally

NEPA's fundamental policy is to "encourage productive and enjoyable harmony between man and his environment."¹⁵ In the statute, Congress "recognizes that each person should enjoy a healthful environment and that each person has a responsibility to contribute to the preservation and enhancement of the environment."¹⁶ The following goals, set forth in NEPA, make clear that attainment of environmental justice is wholly consistent with the purposes and policies of NEPA¹⁷:

- to "assure for all Americans safe, healthful, productive, and aesthetically and culturally pleasing surroundings"¹⁸;
- to "attain the widest range of beneficial uses of the environment without degradation, risk to health or safety, or other undesirable and unintended consequences",¹⁹
- to "preserve important historic, cultural, and natural aspects of our natural heritage, and maintain, wherever possible, an environment which supports diversity and variety of individual choice"²⁰; and
- to "achieve a balance between population and resource use which will permit high standards of living and a wide sharing of life's amenities."²¹

These goals are promoted through the requirement that all agencies of the Federal government shall include in every recommendation or report on proposals for legislation and other

¹⁵ 42 U.S.C. § 4321.

¹⁶ 42 U.S.C. § 4331(c).

¹⁷ 42 U.S.C. § 4331(b).

¹⁸ 42 U.S.C. § 4331(b)(2).

¹⁹ 42 U.S.C. § 4331(b)(3).

²⁰ 42 U.S.C. § 4331(b)(4).

²¹ 42 U.S.C. § 4331(b)(5).

major Federal actions significantly affecting the quality of the human environment, a "detailed statement by the responsible official" on: the environmental impacts of the proposed action; adverse environmental effects that cannot be avoided should the proposal be implemented; alternatives to the proposed action; the relationship between local, short-term uses of man's environment and long-term productivity; and any irreversible or irretrievable commitments of resources involved in the proposed action itself.²²

Preparation of an EA may precede preparation of an EIS, to determine whether a proposed action may "significantly affect" the quality of the human environment. The EA either will support a finding of no significant impact (FONSI), or will document the need for an EIS. Agency procedure at each step of this process should be guided by the agency's own NEPA regulations and by the CEQ regulations found at 40 C.F.R. Parts 1500-1508.

B. Principles for Considering Environmental Justice under NEPA

Environmental justice issues may arise at any step of the NEPA process and agencies should consider these issues at each and every step of the process, as appropriate. Environmental justice issues encompass a broad range of impacts covered by NEPA, including impacts on the natural or physical environment and interrelated social, cultural and economic effects.²³ In preparing an EIS or an EA, agencies must consider both impacts on the natural or physical environment and related social, cultural, and economic impacts.²⁴ Environmental justice concerns may arise from impacts on the natural and physical environment, such as human health or ecological impacts on minority populations, low-income populations, and Indian tribes, or from related social or economic impacts.

1. General Principles

Agencies should recognize that the question of whether agency action raises environmental justice issues is highly sensitive to the history or circumstances of a particular community or population, the particular type of environmental or human health impact, and the nature of the proposed action itself. There is not a standard formula for how environmental justice issues should be identified or addressed. However, the following six principles provide general guidance.

²² 42 U.S.C. § 4332(c).

²³ The CEQ implementing regulations define "effects" or "impacts" to include "ecological...aesthetic, historic, cultural, economic, social or health, whether direct, indirect or cumulative." 40 C.F.R. 1508.8.

²⁴ 40 C.F.R. 1508.14.

- Agencies should consider the composition of the affected area, to determine whether minority populations, low-income populations, or Indian tribes are present in the area affected by the proposed action, and if so whether there may be disproportionately high and adverse human health or environmental effects on minority populations, low-income populations, or Indian tribes.

- Agencies should consider relevant public health data and industry data concerning the potential for multiple or cumulative exposure to human health or environmental hazards in the affected population and historical patterns of exposure to environmental hazards, to the extent such information is reasonably available. For example, data may suggest there are disproportionately high and adverse human health or environmental effects on a minority population, low-income population, or Indian tribe from the agency action. Agencies should consider these multiple, or cumulative effects, even if certain effects are not within the control or subject to the discretion of the agency proposing the action.

- Agencies should recognize the interrelated cultural, social, occupational, historical, or economic factors that may amplify the natural and physical environmental effects of the proposed agency action. These factors should include the physical sensitivity of the community or population to particular impacts; the effect of any disruption on the community structure associated with the proposed action; and the nature and degree of impact on the physical and social structure of the community.

- Agencies should develop effective public participation strategies. Agencies should, as appropriate, acknowledge and seek to overcome linguistic, cultural, institutional, geographic, and other barriers to meaningful participation, and should incorporate active outreach to affected groups.

- Agencies should assure meaningful community representation in the process. Agencies should be aware of the diverse constituencies within any particular community when they seek community representation and should endeavor to have complete representation of the community as a whole. Agencies also should be aware that community participation must occur as early as possible if it is to be meaningful.

- Agencies should seek tribal representation in the process in a manner that is consistent with the government-to-government relationship between the United States and tribal governments, the federal government's trust responsibility to federally-recognized tribes, and any treaty rights.

2. Additional Considerations

The preceding principles must be applied in light of these further considerations that are

pertinent to any analysis of environmental justice under NEPA.

- The Executive Order does not change the prevailing legal thresholds and statutory interpretations under NEPA and existing case law. For example, for an EIS to be required, there must be a sufficient impact on the physical or natural environment to be "significant" within the meaning of NEPA. Agency consideration of impacts on low-income populations, minority populations, or Indian tribes may lead to the identification of disproportionately high and adverse human health or environmental effects that are significant and that otherwise would be overlooked.²⁵
- Under NEPA, the identification of a disproportionately high and adverse human health or environmental effect on a low-income population, minority population, or Indian tribe does not preclude a proposed agency action from going forward, nor does it necessarily compel a conclusion that a proposed action is environmentally unsatisfactory. Rather, the identification of such an effect should heighten agency attention to alternatives (including alternative sites), mitigation strategies, monitoring needs, and preferences expressed by the affected community or population.
- Neither the Executive Order nor this guidance prescribes any specific format for examining environmental justice, such as designating a specific chapter or section in an EIS or EA on environmental justice issues. Agencies should integrate analyses of environmental justice concerns in an appropriate manner so as to be clear, concise, and comprehensible within the general format suggested by 40 C.F.R. § 1502.10.

C. Considering Environmental Justice in Specific Phases of the NEPA Process

While appropriate consideration of environmental justice issues is highly dependent upon the particular facts and circumstances of the proposed action, the affected environment, and the affected populations, there are opportunities and strategies that are useful at particular stages of the NEPA process.

1. Scoping

During the scoping process, an agency should preliminarily determine whether

²⁵ Title VI of the Civil Rights Act of 1964, U.S.C. 2000d *et seq.*, and agency implementing regulations, prohibit recipients of federal financial assistance from taking actions that discriminate on the basis of race, sex, color, national origin, or religion. If an agency is aware that a recipient of federal funds may be taking action that is causing a racially discriminatory impact, the agency should consider using Title VI as a means to prevent or eliminate that discrimination.

an area potentially affected by a proposed agency action may include low-income populations, minority populations, or Indian tribes, and seek input accordingly. When the scoping process is used to develop an EIS or EA, an agency should seek input from low income populations, minority populations, or Indian tribes as early in the process as information becomes available.²⁶ Any such determination, as well as the basis for the determination, should be more substantively addressed in the appropriate NEPA documents and communicated as appropriate during the NEPA process.

If an agency identifies any potentially affected minority populations, low-income populations, or Indian tribes, the agency should develop a strategy for effective public involvement in the agency's determination of the scope of the NEPA analysis. Customary agency practices for notifying the public of a proposed action and subsequent scoping and public events may be enhanced through better use of local resources, community and other nongovernmental organizations, and locally targeted media.

Agencies should consider enhancing their outreach through the following means:

- Religious organizations (e.g., churches, temples, ministerial associations);
- Newspapers, radio and other media, particularly media targeted to low-income populations, minority populations, or Indian tribes;
- Civic associations;
- Minority business associations;
- Environmental and environmental justice organizations;
- Legal aid providers;
- Homeowners', tenants', and neighborhood watch groups;
- Federal, state, local, and tribal governments;
- Rural cooperatives;
- Business and trade organizations;
- Community and social service organizations;
- Universities, colleges, vocational and other schools;
- Labor organizations;
- Civil rights organizations;
- Local schools and libraries;
- Senior citizens' groups;
- Public health agencies and clinics; and
- The Internet and other electronic media.

²⁶ For more information on scoping, see Memorandum from Nicolas C. Yost, Scoping Guidance (Council on Environmental Quality, Executive Office of the President, April 30, 1981).

The participation of diverse groups in the scoping process is necessary for full consideration of the potential environmental impacts of a proposed agency action and any alternatives. By discussing and informing the public of the emerging issues related to the proposed action, agencies may reduce misunderstandings, build cooperative working relationships, educate the public and decisionmakers, and avoid potential conflicts. Agencies should recognize that the identity of the relevant "public" may evolve during the process and may include different constituencies or groups of individuals at different stages of the NEPA process. This may also be the appropriate juncture to begin government-to-government consultation with affected Indian tribes and to seek their participation as cooperating agencies. For this participation to be meaningful, the public should have access to enough information so that it is well informed and can provide constructive input.

The following information may help inform the public during the scoping process:

- A description of the proposed action;
- An outline of the anticipated schedule for completing the NEPA process, with key milestones;
- An initial list of alternatives (including alternative sites, if possible) and potential impacts;
- An initial list of other existing or proposed actions, Federal and non-Federal, that may have cumulative impacts;
- Maps, drawings, and any other appropriate material or references;
- An agency point of contact;
- Timely notice of locations where comments will be received or public meetings held;
- Any telephone number or locations where further information can be obtained;
- Examples of past public comments on similar agency actions.

Thorough scoping is the foundation for the analytical process and provides an early opportunity for the public to participate in the design of alternatives for achieving the goals and objectives of the proposed agency action.

2. Public Participation

Early and meaningful public participation in the federal agency decision making process is a paramount goal of NEPA. CEQ's regulations require agencies to make diligent efforts to involve the public throughout the NEPA process. Participation of low-income populations, minority populations, or tribal populations may require adaptive or innovative approaches to overcome linguistic, institutional, cultural, economic, historical, or other potential barriers to effective participation in the decision-making processes of Federal agencies under customary NEPA procedures. These barriers may range from agency failure to provide translation of documents to the scheduling of meetings at times and in places that are not convenient to working families.

The following steps may be considered, as appropriate, in developing an innovative strategy for effective public participation:

- Coordination with individuals, institutions, or organizations in the affected community to educate the public about potential health and environmental impacts and enhance public involvement;
- Translation of major documents (or summaries thereof), provision of translators at meetings, or other efforts as appropriate to ensure that limited-English speakers potentially affected by a proposed action have an understanding of the proposed action and its potential impacts;
- Provision of opportunities for limited-English speaking members of the affected public to provide comments throughout the NEPA process;
- Provision of opportunities for public participation through means other than written communication, such as personal interviews or use of audio or video recording devices to capture oral comments;
- Use of periodic newsletters or summaries to provide updates on the NEPA process to keep the public informed;
- Use of different meeting sizes or formats, or variation on the type and number of media used, so that communications are tailored to the particular community or population;
- Circulation or creation of specialized materials that reflect the concerns and sensitivities of particular populations such as information about risks specific to subsistence consumers of fish, vegetation, or wildlife;
- Use of locations and facilities that are local, convenient, and accessible to the disabled, low-income and minority communities, and Indian tribes; and
- Assistance to hearing-impaired or sight-impaired individuals.

3. Determining the Affected Environment

In order to determine whether a proposed action is likely to have disproportionately high and adverse human health or environmental effects on low-income populations, minority populations, or Indian tribes, agencies should identify a geographic scale for which they will obtain demographic information on the potential impact area. Agencies may use demographic data available from the Bureau of the Census (BOC) to identify the composition of the potentially affected population. Geographic distribution by race, ethnicity, and income, as well as a delineation of tribal lands and resources, should be examined. Census data are available in published formats, and on CD-ROM available through the BOC. This data also is available from a number of local, college, and university libraries, and the World Wide Web. Agencies may also find that Federal, tribal, state and local health, environmental, and economic agencies have useful demographic information and studies, such as the Landview II system, which is used by the BOC to assist in utilizing data from a geographic information system (GIS). Landview II has proven to be a low-cost, readily available means of graphically accessing environmental justice data. These approaches already should be incorporated into current NEPA compliance.

Agencies should recognize that the impacts within minority populations, low-income populations, or Indian tribes may be different from impacts on the general population due to a community's distinct cultural practices. For example, data on different patterns of living, such as subsistence fish, vegetation, or wildlife consumption and the use of well water in rural communities may be relevant to the analysis. Where a proposed agency action would not cause any adverse environmental impacts, and therefore would not cause any disproportionately high and adverse human health or environmental impacts, specific demographic analysis may not be warranted. Where environments of Indian tribes may be affected, agencies must consider pertinent treaty, statutory, or executive order rights and consult with tribal governments in a manner consistent with the government-to-government relationship.

4. Analysis

When a disproportionately high and adverse human health or environmental effect on a low-income population, minority population, or Indian tribe has been identified, agencies should analyze how environmental and health effects are distributed within the affected community. Displaying available data spatially, through a GIS, can provide the agency and the public with an effective visualization of the distribution of health and environmental impacts among demographic populations. This type of data should be analyzed in light of any additional qualitative or quantitative information gathered through the public participation process.

Where a potential environmental justice issue has been identified by an agency, the agency should state clearly in the EIS or EA whether, in light of all of the facts and circumstances, a disproportionately high and adverse human health or environmental impact on minority populations, low-income populations, or Indian tribe is likely to result from the proposed action and any alternatives. This statement should be supported by sufficient information for the public to understand the rationale for the conclusion. The underlying analysis should be presented as concisely as possible, using language that is understandable to the public and that minimizes use of acronyms or jargon.

5. Alternatives

Agencies should encourage the members of the communities that may suffer a disproportionately high and adverse human health or environmental effect from a proposed agency action to help develop and comment on possible alternatives to the proposed agency action as early as possible in the process.

Where an EIS is prepared, CEQ regulations require agencies to identify an environmentally preferable alternative in the record of decision (ROD).²⁷ When the agency has identified a disproportionately high and adverse human health or environmental effect on low-income populations, minority populations, or Indian tribes from either the proposed action or alternatives, the distribution as well as the magnitude of the disproportionate impacts in these communities should be a factor in determining the environmentally preferable alternative. In weighing this factor, the agency should consider the views it has received from the affected communities, and the magnitude of environmental impacts associated with alternatives that have a less disproportionate and adverse effect on low-income populations, minority populations, or Indian tribes.

6. Record of Decision

When an agency reaches a decision on an action for which an EIS was prepared, a public record of decision (ROD) must be prepared that provides information on the alternatives considered and the factors weighed in the decision-making process. Disproportionately high and adverse human health or environmental effects on a low-income population, minority population, or Indian tribe should be among those factors explicitly discussed in the ROD, and should also be addressed in any discussion of whether all practicable means to avoid or minimize environmental and other interrelated effects were adopted. Where relevant, the agency should discuss how these issues are addressed

²⁷ 40 C.F.R. § 1505.2(b)

in any monitoring and enforcement program summarized in the ROD.²⁸

Dissemination of the information in the ROD may provide an effective means to inform the public of the extent to which environmental justice concerns were considered in the decision-making process, and where appropriate, whether the agency intends to mitigate any disproportionately high and adverse human health or environmental effects within the constraints of NEPA and other existing laws. In addition to translating crucial portions of the EIS where appropriate, agencies should provide translation, where practicable and appropriate, of the ROD in non-technical, plain language for limited-English speakers. Agencies should also consider translating documents into languages other than English where appropriate and practical.

7. Mitigation

Mitigation measures include steps to avoid, mitigate, minimize, rectify, reduce, or eliminate the impact associated with a proposed agency action.²⁹ Throughout the process of public participation, agencies should elicit the views of the affected populations on measures to mitigate a disproportionately high and adverse human health or environmental effect on a low-income population, minority population, or Indian tribe and should carefully consider community views in developing and implementing mitigation strategies. Mitigation measures identified in an EIS or developed as part of a FONSI should reflect the needs and preferences of affected low-income populations, minority populations, or Indian tribes to the extent practicable.

D. Where no EIS or EA is prepared

There are certain circumstances in which the policies of NEPA apply, and a disproportionately high and adverse human health or environmental impact on low-income populations, minority populations, or Indian tribes may exist, but where the specific statutory requirement to prepare an EIS or EA does not apply. These circumstances may arise because of an exemption from the requirement, a categorical exclusion of specific activities by regulation, or a claim by an agency that another environmental statute establishes the “functional equivalent” of an EIS or EA. For example, neither an EIS nor an EA is prepared for certain hazardous waste facility permits.

In circumstances in which an EIS or EA will not be prepared and a disproportionately high and adverse human health or environmental impact on low-income

²⁸ See 40 C.F.R. § 1505.2(c).

²⁹ See 40 C.F.R. § 1508.20.

populations, minority populations, or Indian tribes may exist, agencies should augment their procedures as appropriate to ensure that the otherwise applicable process or procedure for a federal action addresses environmental justice concerns. Agencies should ensure that the goals for public participation outlined in this guidance are satisfied to the fullest extent possible. Agencies also should fully develop and consider alternatives to the proposed action whenever possible, as would be required by NEPA.

IV.

Regulatory Changes

Consistent with the obligation of all agencies to promote consideration of environmental justice under NEPA and in all of their programs and activities, agencies that promulgate or revise regulations, policies, and guidances under NEPA or under any other statutory scheme should consult with CEQ and EPA to ensure that the principles and approaches presented in this guidance are fully incorporated into any new or revised regulations, policies, and guidances.

V.

Effect of this Guidance

Agencies should apply, and comply with, this guidance prospectively. If an agency has made substantial investments in NEPA compliance, or public participation with respect to a particular agency action, prior to issuance of this guidance, the agency should ensure that application of this guidance does not result in additional delays or costs of compliance.

This guidance is intended to improve the internal management of the Executive Branch with respect to environmental justice under NEPA. The guidance interprets NEPA as implemented through the CEQ regulations in light of Executive Order 12898. It does not create any rights, benefits, or trust obligations, either substantive or procedural, enforceable by any person, or entity in any court against the United States, its agencies, its officers, or any other person.

APPENDIX A

GUIDANCE FOR FEDERAL AGENCIES ON KEY TERMS IN EXECUTIVE ORDER 12898

INTRODUCTION

Pursuant to Executive Order 12898 on Environmental Justice, Federal agencies are to make the achievement of environmental justice part of their mission by identifying and addressing, as appropriate, disproportionately high and adverse human health or environmental effects of their programs, policies, and activities on minority populations, low-income populations, and Indian tribes and allowing all portions of the population a meaningful opportunity to participate in the development of, compliance with, and enforcement of Federal laws, regulations, and policies affecting human health or the environment regardless of race, color, national origin, or income. To that end, set forth below is guidance for Federal agencies on key terms contained in Executive Order 12898.

This guidance is intended only to improve the internal management of the Executive Branch. It shall not be deemed to create any right, benefit, or trust obligation, either substantive or procedural, enforceable by any person, or entity in any court against the United States, its agencies, its officers, or any other person. Consequently, neither this Guidance nor the deliberative processes or products resulting from the implementation of this Guidance shall be treated as establishing standards or criteria that constitute any basis for review of the actions of the Executive Branch. Compliance with this Guidance shall not be justiciable in any proceeding for judicial review of Agency action.

TEXT OF EXECUTIVE ORDER 12898,
"FEDERAL ACTIONS TO ADDRESS ENVIRONMENTAL JUSTICE IN
MINORITY POPULATIONS AND LOW-INCOME POPULATIONS,"
ANNOTATED
WITH PROPOSED GUIDANCE ON TERMS IN THE EXECUTIVE ORDER³⁰

Section 1-1. IMPLEMENTATION.

1-101. *Agency Responsibilities.* To the greatest extent practicable and permitted by law, and consistent with the principles set forth in the report on the National Performance Review, each Federal agency shall make achieving environmental justice part of its mission by identifying and addressing, as appropriate, disproportionately high and adverse human health or environmental effects of its programs, policies, and activities on minority populations and low-income populations in the United States and its territories and possessions, the District of Columbia, the Commonwealth of Puerto Rico, and the Commonwealth of the Marianas Islands.

Low-income population: Low-income populations in an affected area should be identified with the annual statistical poverty thresholds from the Bureau of the Census' Current Population Reports, Series P-60 on Income and Poverty. In identifying low-income populations, agencies may consider as a community either a group of individuals living in geographic proximity to one another, or a set of individuals (such as migrant workers or Native Americans), where either type of group experiences common conditions of environmental exposure or effect.

Minority: Individual(s) who are members of the following population groups: American Indian or Alaskan Native; Asian or Pacific Islander; Black, not of Hispanic origin; or Hispanic.

Minority population: Minority populations should be identified where either: (a) the minority population of the affected area exceeds 50 percent or (b) the minority population percentage of the affected area is meaningfully greater than the minority population percentage in the general population or other appropriate unit of geographic analysis. In identifying minority communities, agencies may consider as a community either a group of individuals living in

³⁰ Executive Order provisions are in standard font. Guidance is in **bold** font.

geographic proximity to one another, or a geographically dispersed/transient set of individuals (such as migrant workers or Native American), where either type of group experiences common conditions of environmental exposure or effect. The selection of the appropriate unit of geographic analysis may be a governing body's jurisdiction, a neighborhood, census tract, or other similar unit that is to be chosen so as to not artificially dilute or inflate the affected minority population. A minority population also exists if there is more than one minority group present and the minority percentage, as calculated by aggregating all minority persons, meets one of the above-stated thresholds.

Disproportionately high and adverse human health effects: When determining whether human health effects are disproportionately high and adverse, agencies are to consider the following three factors to the extent practicable:

- (a) Whether the health effects, which may be measured in risks and rates, are significant (as employed by NEPA), or above generally accepted norms. Adverse health effects may include bodily impairment, infirmity, illness, or death; and
- (b) Whether the risk or rate of hazard exposure by a minority population, low-income population, or Indian tribe to an environmental hazard is significant (as employed by NEPA) and appreciably exceeds or is likely to appreciably exceed the risk or rate to the general population or other appropriate comparison group; and
- (c) Whether health effects occur in a minority population, low-income population, or Indian tribe affected by cumulative or multiple adverse exposures from environmental hazards.

Disproportionately high and adverse environmental effects: When determining whether environmental effects are disproportionately high and adverse, agencies are to consider the following three factors to the extent practicable:

- (a) Whether there is or will be an impact on the natural or physical environment that significantly (as employed by NEPA) and adversely affects a minority population, low-income population, or Indian tribe. Such effects may include ecological, cultural, human health, economic, or social impacts on minority communities, low-income communities, or Indian tribes when those impacts are interrelated to impacts on the natural or physical environment; and

(b) Whether environmental effects are significant (as employed by NEPA) and are or may be having an adverse impact on minority populations, low-income populations, or Indian tribes that appreciably exceeds or is likely to appreciably exceed those on the general population or other appropriate comparison group; and

(c) Whether the environmental effects occur or would occur in a minority population, low-income population, or Indian tribe affected by cumulative or multiple adverse exposures from environmental hazards.

1-102. Creation of an Interagency Working Group on Environmental Justice. (a) Within 3 months of the date of this order, the Administrator of the Environmental Protection Agency ("Administrator") or the Administrator's designee shall convene an interagency Federal Working Group on Environmental Justice ("Working Group"). The Working Group shall comprise the heads of the following executive agencies and offices, or their designees: (a) Department of Defense; (b) Department of Health and Human Services; (c) Department of Housing and Urban Development; (d) Department of Labor; (e) Department of Agriculture; (f) Department of Transportation; (g) Department of Justice; (h) Department of the Interior; (I) Department of Commerce; (j) Department of Energy; (k) Environmental Protection Agency; (l) Office of Management and Budget; (m) Office of Science and Technology Policy; (n) Office of the Deputy Assistant to the President for Environmental Policy; (o) Office of the Assistant to the President for Domestic Policy; (p) National Economic Council; (q) Council of Economic Advisers; and (r) such other Government officials as the President may designate. The Working Group shall report to the President through the Deputy Assistant to the President for Environmental Policy and the Assistant to the President for Domestic Policy.

(b) The Working Group shall:

(1) provide guidance to Federal agencies on criteria for identifying disproportionately high and adverse human health or environmental effects on minority populations and low-income populations.

(2) coordinate with, provide guidance to, and serve as a clearinghouse for, each Federal agency as it develops an environmental justice strategy as required by section 1-103 of this order, in order to ensure that the administration, interpretation and enforcement of programs, activities and policies are undertaken in a consistent manner;

(3) assist in coordinating research by, and stimulating cooperation among, the Environmental Protection Agency, the Department of Health and Human Services, the

Department of Housing and Urban Development, and other agencies conducting research or other activities in accordance with section 3-3 of this order;

- (4) assist in coordinating data collection, required by this order;
- (5) examine existing data and studies on environmental justice;
- (6) hold public meetings as required in section 5-502(d) of this order; and
- (7) develop interagency model projects on environmental justice that evidence cooperation among Federal agencies.

1-103. *Development of Agency Strategies.*

(a) Except as provided in section 6-605 of this order, each Federal agency shall develop an agency-wide environmental justice strategy, as set forth in subsections (b)-(e) of this section that identifies and addresses disproportionately high and adverse human health or environmental effects of its programs, policies, and activities on minority populations and low-income populations. The environmental justice strategy shall list programs, policies, planning and public participation processes, enforcement, and/or rulemakings related to human health or the environment that should be revised to, at a minimum: (1) promote enforcement of all health and environmental statutes in areas with minority populations and low-income populations; (2) ensure greater public participation; (3) improve research and data collection relating to the health of and environment of minority populations and low-income populations; and (4) identify differential patterns of consumption of natural resources among minority populations and low-income populations. In addition, the environmental justice strategy shall include, where appropriate, a timetable for undertaking identified revisions and consideration of economic and social implications of the revisions.

Differential patterns of consumption of natural resources: The term "differential patterns of consumption of natural resources" relates to subsistence and differential patterns of subsistence, and means differences in rates and/or patterns of fish, water, vegetation and/or wildlife consumption among minority populations, low-income populations, or Indian tribes, as compared to the general population.

(b) Within 4 months of the date of this order, each Federal agency shall identify an internal administrative process for developing its environmental justice strategy, and shall inform this Working Group of the process.

(c) Within 6 months of the date of this order, each Federal agency shall provide the Working Group with an outline of its proposed environmental justice strategy.

(d) Within 10 months of the date of this order, each Federal agency shall provide the Working Group with its proposed environmental justice strategy.

(e) Within 12 months of the date of this order, each Federal agency shall finalize its environmental justice strategy and provide a copy and written description of its strategy to the Working Group. During the 12 month period from the date of this order, each Federal agency, as part of its environmental justice strategy, shall identify several specific projects that can be promptly undertaken to address particular concerns identified during the development of the proposed environmental justice strategy, and a schedule for implementing those projects.

(f) Within 24 months of the date of this order, each Federal agency shall report to the Working Group on its progress in implementing its agency-wide environmental justice strategy.

(g) Federal agencies shall provide additional periodic reports to the Working Group as requested by the Working Group.

1-104. *Reports to the President.* Within 14 months of the date of this order, the Working Group shall submit to the President, through the Office of the Deputy Assistant to the President for Environmental Policy and the Office of the Assistant to the President for Domestic Policy, a report that describes the implementation of this order, and includes the final environmental justice strategies described in section 1-103(e) of this order.

Sec. 2-2. FEDERAL AGENCY RESPONSIBILITIES FOR FEDERAL PROGRAMS.

Each Federal agency shall conduct its programs, policies, and activities that substantially affect human health or the environment, in a manner that ensures that such programs, policies, and activities do not have the effect of excluding persons (including populations) from participation in, denying persons (including populations) the benefits of, or subjecting persons (including populations) to discrimination under, such programs, policies, and activities, because of their race, color, or national origin.

Sec. 3-3. RESEARCH, DATA COLLECTION, AND ANALYSIS.

3-301. *Human Health and Environmental Research and Analysis.*

(a) Environmental human health research, whenever practicable and appropriate, shall include diverse segments of the population in epidemiological and clinical studies, including segments at high risk from environmental hazards, such as minority populations, low-income populations and workers who may be exposed to substantial environmental hazards.

Environmental hazard and substantial environmental hazard: For purposes of research, data collection, and analysis under Section 3-3 of the Executive Order, the term "environmental hazard" means a chemical, biological, physical or radiological agent, situation or source that has the potential for deleterious effects to the environment and/or human health. Among the factors that may be important in defining a substantial environmental hazard are: the likelihood, seriousness, and magnitude of the impact.

(b) Environmental human health analyses, whenever practical and appropriate, shall identify multiple and cumulative exposures.

Environmental Exposure: For purposes of research, data collection, and analysis under Section 3-3 of the Executive Order, the term "environmental exposure" means contact with a chemical (e.g., asbestos, radon), biological (e.g., Legionella), physical (e.g., noise), or radiological agent.

Multiple Environmental Exposure: For purposes of research, data collection, and analysis under Section 3-3 of the Executive Order, the term "multiple environmental exposure" means exposure to any combination of two or more chemical, biological, physical or radiological agents (or two or more agents from two or more of these categories) from single or multiple sources that have the potential for deleterious effects to the environment and/or human health.

Cumulative Environmental Exposure: For purposes of research, data collection, and analysis under Section 3-3 of the Executive Order, the term "cumulative environmental exposure" means exposure to one or more chemical, biological, physical, or radiological agents across environmental media (e.g., air, water, soil) from single or multiple sources, over time in one or more locations, that have the potential for deleterious effects to the environment and/or human health.

(c) Federal agencies shall provide minority populations and low-income populations the opportunity to comment on the development and design of research strategies undertaken pursuant to this order.

3-302. *Human Health and Environmental Data Collection and Analysis.* To the extent permitted by existing law, including the Privacy Act, as amended (5 U.S.C. § 552a):

(a) each Federal agency, whenever practicable and appropriate, shall collect, maintain, and analyze information assessing and comparing environmental and human health risks borne by populations identified by race, national origin, or income. To the extent practical and appropriate, Federal agencies shall use this information to determine whether their programs, policies, and activities have disproportionately high and adverse human health or environmental effects on minority populations and low-income populations;

(b) In connection with the development and implementation of agency strategies in section 1-103 of this order, each Federal agency, whenever practicable and appropriate, shall collect, maintain and analyze information on the race, national origin, income level, and other readily accessible and appropriate information for areas surrounding facilities or sites expected to have a substantial environmental, human health, or economic effect on the surrounding populations, when such facilities or sites become the subject of a substantial Federal environmental administrative or judicial action. Such information shall be made available to the public unless prohibited by law; and

Federal environmental administrative or judicial action includes any administrative enforcement action, civil enforcement action, or criminal enforcement action initiated by, or permitting or licensing determination undertaken by, a Federal agency to enforce or execute a Federal law intended, in whole or in part, to protect human health or the environment.

(c) Each Federal agency, whenever practicable and appropriate, shall collect, maintain, and analyze information on the race, national origin, income level, and other readily accessible and appropriate information for areas surrounding Federal facilities that are: (1) subject to the reporting requirements under the Emergency Planning and Community Right-to-Know Act, 42 U.S.C. section 11001-11050 as mandated in Executive Order No. 12856; and (2) expected to have a substantial environmental, human health, or economic effect on surrounding populations. Such information shall be made available to the public, unless prohibited by law.

(d) In carrying out the responsibilities in this section, each Federal agency, whenever practicable and appropriate, shall share information and eliminate unnecessary duplication of efforts through the use of existing data systems and cooperative agreements among Federal agencies and with State, local, and tribal governments.

Sec. 4-4. SUBSISTENCE CONSUMPTION OF FISH AND WILDLIFE.

4-401. *Consumption Patterns.* In order to assist in identifying the need for ensuring protection of populations with differential patterns of subsistence consumption of fish and wildlife, Federal agencies, whenever practicable and appropriate, shall collect, maintain, and analyze information on the consumption patterns of populations who principally rely on fish and/or wildlife for subsistence. Federal agencies shall communicate to the public the risks of those consumption patterns.

Subsistence consumption of fish and wildlife: Dependence by a minority population, low-income population, Indian tribe or subgroup of such populations on indigenous fish, vegetation and/or wildlife, as the principal portion of their diet.

Differential patterns of subsistence consumption: Differences in rates and/or patterns of subsistence consumption by minority populations, low-income populations, and Indian tribes as compared to rates and patterns of consumption of the general population.

4-402. *Guidance.* Federal agencies, whenever practicable and appropriate, shall work in a coordinated manner to publish guidance reflecting the latest scientific information available concerning methods for evaluating the human health risks associated with the consumption of pollutant-bearing fish or wildlife. Agencies shall consider such guidance in developing their policies and rules.

Sec. 5-5. PUBLIC PARTICIPATION AND ACCESS TO INFORMATION.

(a) The public may submit recommendations to Federal agencies relating to the incorporation of environmental justice principles into Federal agency programs or policies. Each Federal agency shall convey such recommendations to the Working Group.

(b) Each Federal agency may, whenever practicable and appropriate, translate crucial public documents, notices, and hearings relating to human health or the environment for limited English speaking populations.

(c) Each Federal agency shall work to ensure that public documents, notices, and hearings relating to human health or the environment are concise, understandable, and readily accessible to the public.

(d) The Working Group shall hold public meetings, as appropriate, for the purpose of fact-finding, receiving public comments, and conducting inquiries concerning environmental justice. The Working Group shall prepare for public review a summary of the comments and recommendations discussed at the public meetings.

Sec. 6-6. GENERAL PROVISIONS.

6-601. *Responsibility for Agency Implementation.* The head of each Federal agency shall be responsible for ensuring compliance with this order. Each Federal agency shall conduct internal reviews and take such other steps as may be necessary to monitor compliance with this order.

6-602. *Executive Order No. 12250.* This Executive order is intended to supplement but not supersede Executive Order No. 12250, which requires consistent and effective implementation of various laws prohibiting discriminatory practices in programs receiving Federal financial assistance. Nothing herein shall limit the effect or mandate of Executive Order No. 12250.

6-603. *Executive Order No. 12875.* This Executive order is not intended to limit the effect or mandate of Executive Order No. 12875.

6-604. *Scope.* For purposes of this order, Federal agency means any agency on the Working Group, and such other agencies as may be designated by the President, that conducts any Federal program or activity that substantially affects human health or the environment. Independent agencies are requested to comply with the provisions of this order.

6-605. *Petitions for Exemptions.* The head of a Federal agency may petition the President for an exemption from the requirements of this order on the grounds that all or some of the petitioning agency's programs or activities should not be subject to the requirements of this order.

6-606. *Native American Programs.* Each Federal agency responsibility set forth under this order shall apply equally to Native American programs. In addition, the Department of the Interior, in coordination with the Working Group, and, after consultation with tribal leaders, shall coordinate steps to be taken pursuant to this order that address Federally-recognized Indian Tribes.

Native American programs: Native American programs include those Federal programs designed to serve Indian Tribes or individual Indians, recognizing that such programs are to be guided, as appropriate, by the government-to-government relationship, the Federal trust responsibility, and the role of tribes as governments within the Federal system.

6-607. *Costs.* Unless otherwise provided by law, Federal agencies shall assume the financial costs of complying with this order.

6-608. *General.* Federal agencies shall implement this order consistent with, and to the extent permitted by, existing law.

6-609. *Judicial Review.* This order is intended only to improve the internal management of the executive branch and is not intended to, nor does it create any right, benefit, or trust responsibility, substantive or procedural, enforceable at law or equity by a party against the United States, its agencies, its officers, or any person. This order shall not be construed to create any right to judicial review involving the compliance or noncompliance of the United States, its agencies, its officers, or any other person with this order.

SAN MATEO COUNTY
COMPREHENSIVE AIRPORT LAND USE PLAN

December 1996

HALF MOON BAY AIRPORT LAND USE PLAN

SAN CARLOS AIRPORT LAND USE PLAN

**SAN FRANCISCO INTERNATIONAL AIRPORT
LAND USE PLAN**

* * * * *

**Prepared and adopted by the
City/County Association of Governments
of San Mateo County (C/CAG) in its designated role as the
Airport Land Use Commission for San Mateo County, California**

* * * * *

SAN MATEO COUNTY
COMPREHENSIVE AIRPORT LAND USE PLAN

SAN MATEO COUNTY
COMPREHENSIVE AIRPORT LAND USE PLAN

CHAPTER V. SAN FRANCISCO INTERNATIONAL AIRPORT LAND USE PLAN

RUNWAY	RUNWAY LENGTHS (IN FEET)			
	PRESENT		FUTURE	
	TAKE-OFF	LANDING	TAKE-OFF	LANDING
28R	11,870	11,870	11,870	11,870
28L	10,600	10,600	10,600	10,600
10L	11,870	11,870	11,870	11,870
10R	10,600	10,600	10,600	10,600
19R	7,000	7,000	7,000	7,000
19L	8,901	8,901	8,901	8,901
1L	7,000	7,000	7,000	7,000
1R	8,901	8,400	8,901	8,400

AIRPORT DATA	
AIRPORT ELEVATION	10' MSL DATUM 13' AIRPORT DATUM
AIRPORT REFERENCE POINT (ARP) COORDINATES	LAT. 37°37'08" LONG. 122°22'29"
MEAN MAX. TEMP. OF HOTTEST MONTH (SEPT.)	72.2°F
AIRPORT AND TERMINAL NAV. AIDS	VOR, ASDE, RIR ALS, ILS, RVR, VASI, SALS

	RUNWAY			
	RUNWAY 8R-28L	RUNWAY 8L-28R	RUNWAY 11-10L	RUNWAY 11-10R
EFFECTIVE GRADIENT	0.06%	0.05%	0.02%	0.04%
% WIND COVERAGE (15 MPH)	96.0	96.0	81.4	81.4
INSTRUMENT RUNWAY				
PAVEMENT STRENGTH	0 700M 01 355M DDT 710M	0 700M 01 355M DDT 710M	0 195M 01 325M DDT 710M	0 170M 01 270M DDT 710M
APPROACH SURFACE	10R 42:1 28L 50+:1	10L 35:1 28R 50+:1	1R 22:1 19L 50+:1	1L 30:1 19R 50+:1
RUNWAY LIGHTING	HIRI	HRL	HIRL	HIRL
RUNWAY MARKING	PIR	PIR	PIR	NPI
NAVIGATIONAL AIDS	28L & ALS, ILS, RVR	** 28R ILS, ALS, RVR	19L SALS, ILS, RVR	19R VOR STRAIGHT-IN-APPROACH FUTURE

NOTE: CENTERLINE LIGHTING ON RUNWAYS 28L-10R, 28R-10L AND 19L-1R.
TOUCHDOWN ZONE LIGHTING ON RUNWAYS 28R & 19L.
* TO DISPLACED THRESHOLD. ** 10L & 10R ILS/ALS FUTURE.

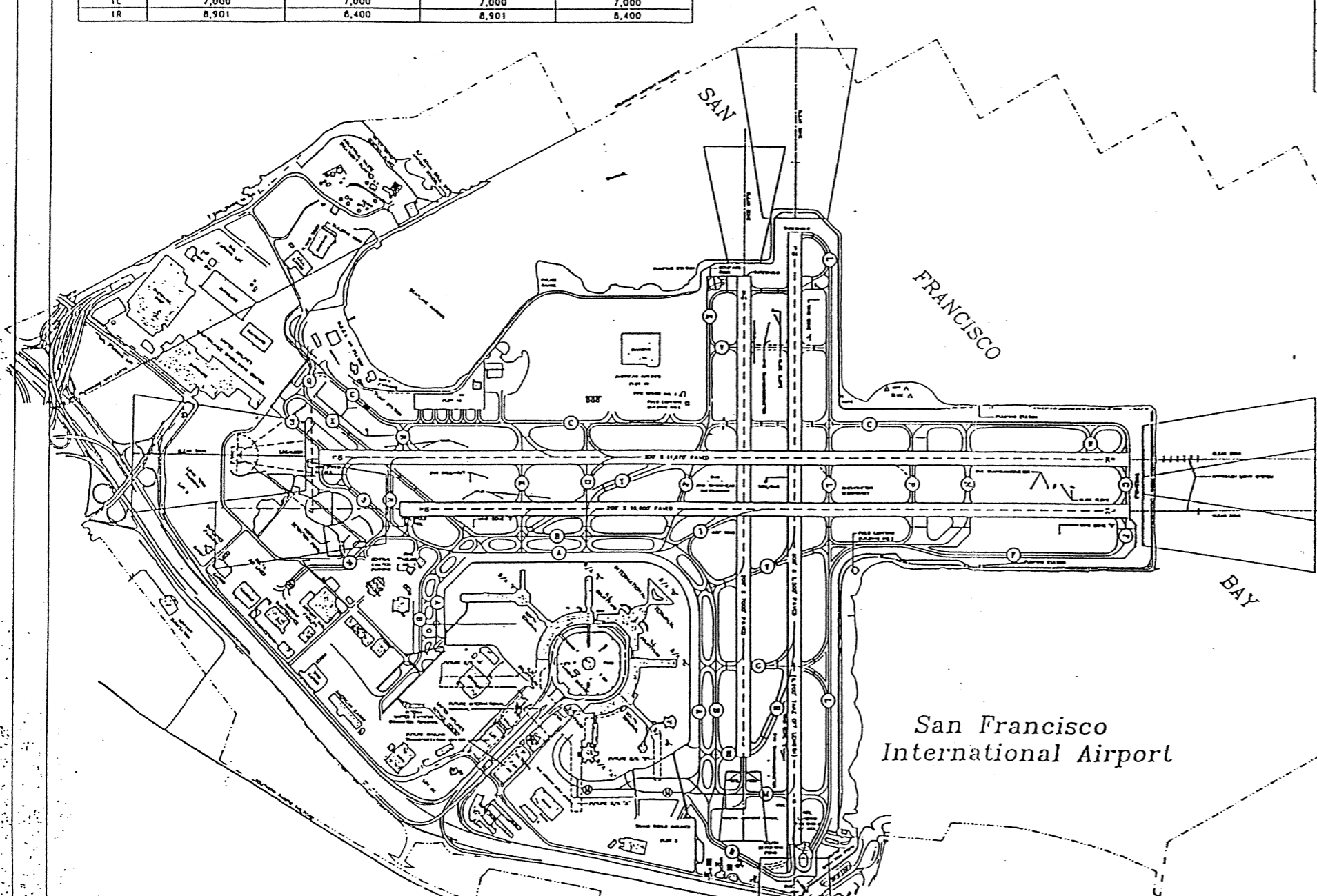

San Francisco International Airport

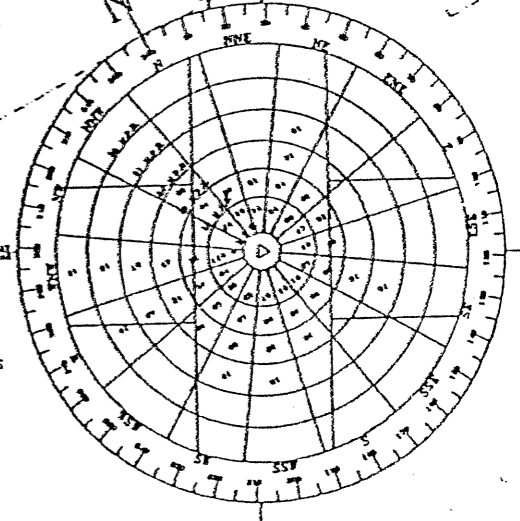

15.2% CALM,
0-3 M.P.H.
COVERAGE FOR 15 M.P.H. CROSSWIND COMPONENTS
RUNWAY 10-28R (96.3%), RUNWAY 1R-19L (82.2%)
WIND ROSE
DATA COMPILED FROM 5 YEAR JHEMOGRAPH
RECORD SAN FRANCISCO INTERNATIONAL AIRPORT,
JANUARY 1, 1951 - DECEMBER 3, 1955
SET MAGNETIC DECLINATION
15°42' @ COMPASS ROSE, MARCH 1991

RUNWAY COORDINATES (DWD TO LANDGRT)		
DESCRIPTION	NORTH	EAST
R/W 1L - SOUTH END	2,050,127.65	6,016,734.29
R/W 19R - NORTH END	2,056,252.29	6,020,122.90
R/W 1R - SOUTH END	2,049,108.61	6,017,027.22
R/W 19L - NORTH END	2,056,458.12	6,021,093.69
R/W 28L - EAST END	2,050,542.36	6,023,420.55
R/W 10R - WEST END	2,055,673.59	6,014,145.79
R/W 28R - EAST END	2,051,198.44	6,023,783.57
R/W 10L - WEST END	2,056,944.49	6,013,398.06

TO OBTAIN GROUND DISTANCE - MULTIPLY BY 1.0000682

- GENERAL NOTES:
- TAXIWAYS ARE 75' WIDE WITH 50' WIDE PAVED SHOULDER.
 - CENTERLINE LIGHTINGS ARE ON ALL TAXIWAYS EXCEPT PORTIONS OF TAXIWAYS A, C, P AND N.
 - FUTURE DEVELOPMENT INCLUDES REALIGNMENT OF 1/W "D" AND TAXIWAY CENTERLINE LIGHT ON ALL TAXIWAYS.
 - FUTURE PLANS TO RENAME VARIOUS TAXIWAYS.

RUNWAY BEARINGS	
R/W 1L - 19R	N 27°45'44" E
R/W 19R - 1L	S 27°45'44" W
R/W 1R - 19L	N 27°45'44" E
R/W 19L - 1R	S 27°45'44" W
R/W 28L - 10R	N 62°14'16" W
R/W 10R - 28L	S 62°14'16" E
R/W 28R - 10L	N 62°14'16" W
R/W 10L - 28R	S 62°14'16" E

CITY AND COUNTY OF SAN FRANCISCO
AIRPORTS COMMISSION
SAN FRANCISCO INTERNATIONAL AIRPORT

AIRPORT LAYOUT PLAN

1" = 1000'
AUGUST '93
CA-20780 0

NO.	DATE	DESCRIPTION	BY	APPROV.
REVISIONS				

REFERENCE: AIRPORT LAYOUT PLAN, RA-10578, REV. 13

SHEET

Map SFO-1
V. - 3

Copyright 1993 by the City and County of San Francisco. These documents are the sole property of the City and County of San Francisco and are protected by the Copyright Act. Any reproduction, publication, or use by any method, in whole or in part, without the express written consent of the San Francisco Airports Commission is prohibited.

San Francisco International Airport

Airport Noise Monitoring System - Noise Monitor Locations - January 1989

- LEGEND:**
- 27 COMMUNITY NOISE MONITORS
 - 28 SPECIAL FUNCTION ON-AIRPORT MONITORS

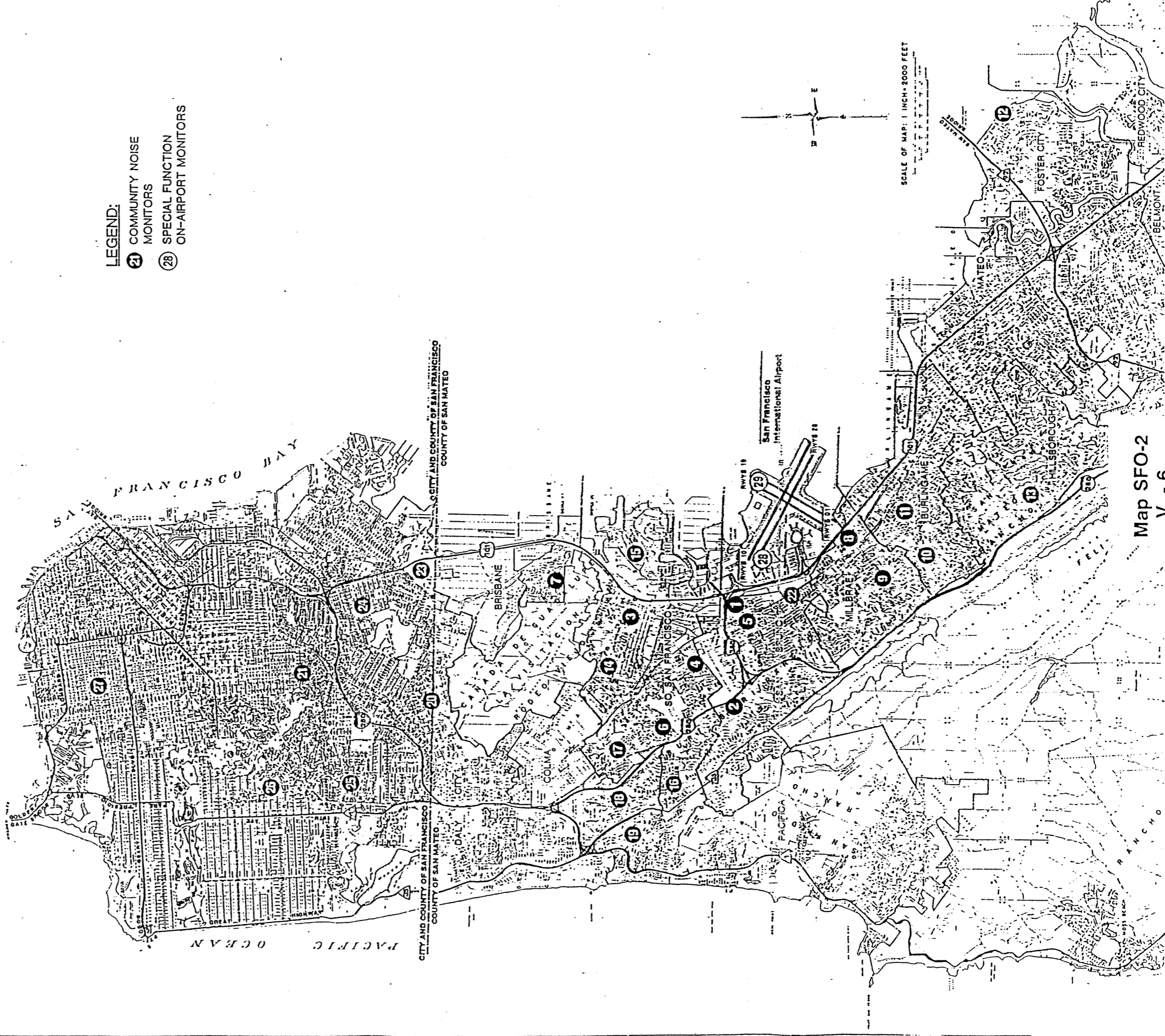

Map SFO-2
V. - 6

COUNTY OF SAN MATEO AIRPORT LAND USE PLAN
SAN FRANCISCO INTERNATIONAL AIRPORT
 1983 FAA-ACCEPTED NOISE EXPOSURE MAP (NEM)

— AIRCRAFT NOISE CONTOUR Measured in CNEL-
 (Community Noise Equivalent Level)

NOTE: Contour lines were developed using a computer based model. Original source of this Noise Contour Map: 1980 Joint Land Use Study Final Technical Report projected CNEL contours, (1980 baseline) figure IID-4. The 1983 NEM was part of the San Francisco International Airport 1983 FAA-approved FAR part 150 Noise Compatibility Program.

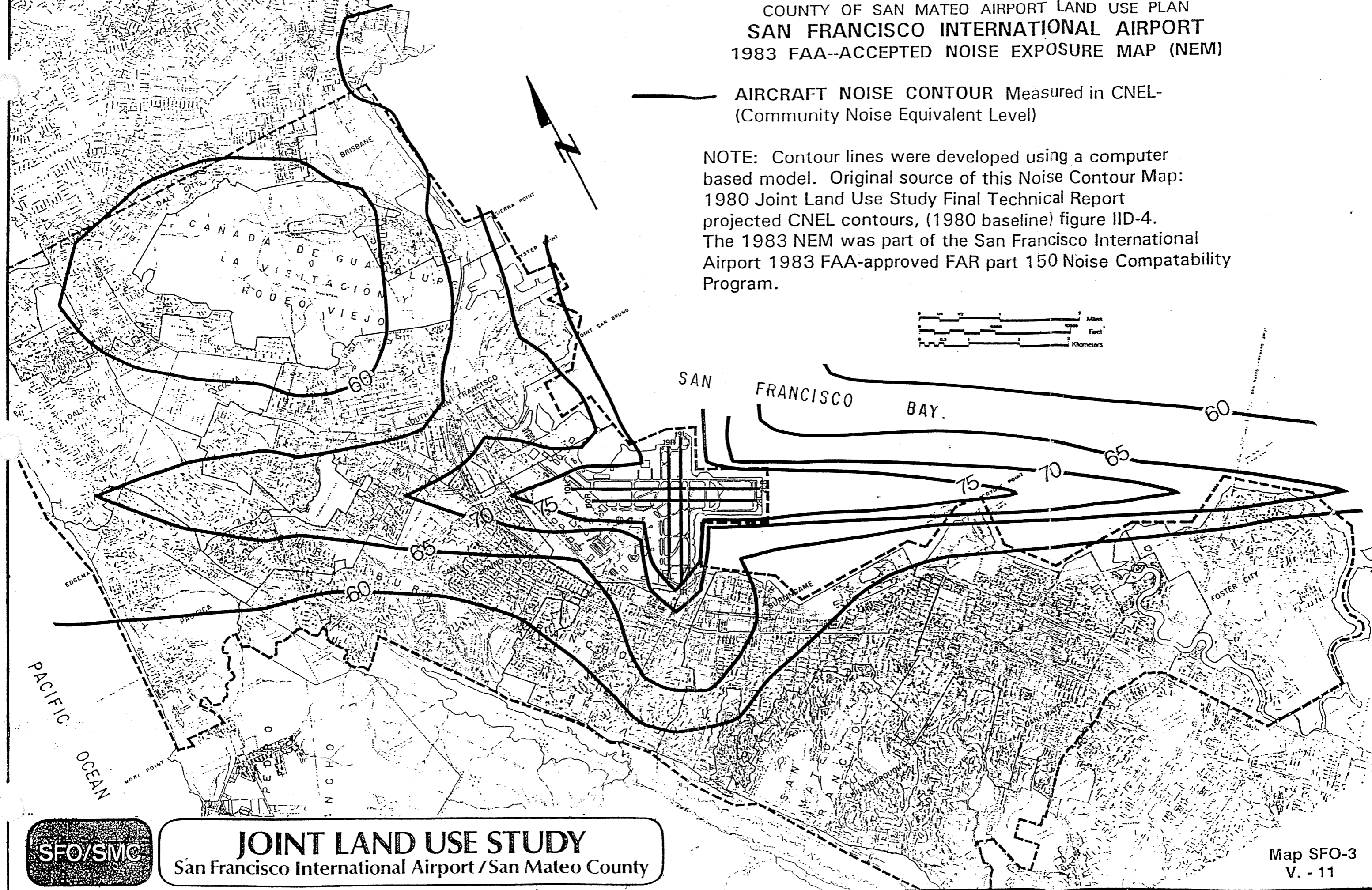
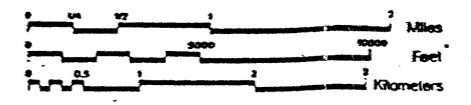

JOINT LAND USE STUDY
 San Francisco International Airport / San Mateo County

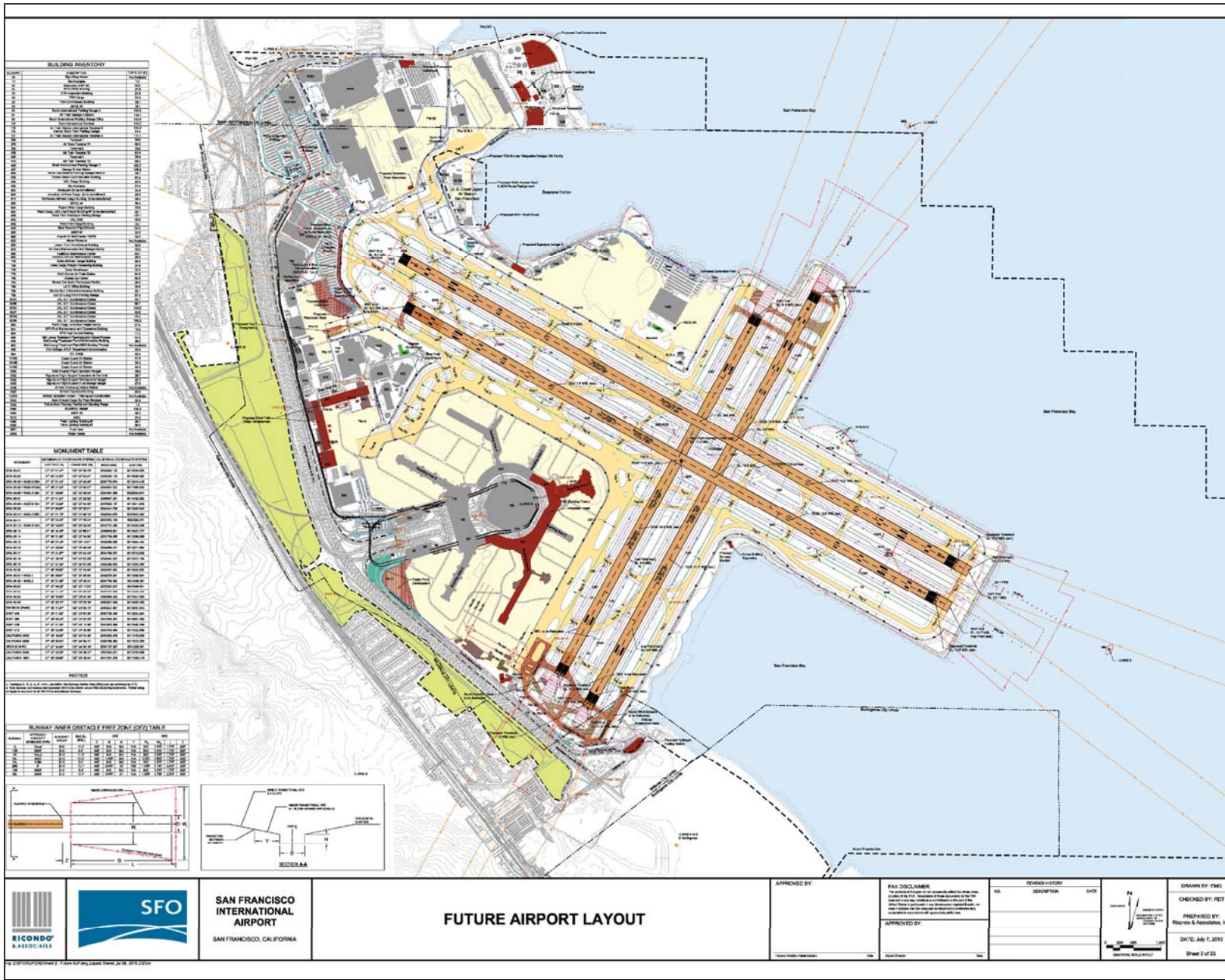

- LEGEND**
- RUNWAY PAVEMENT
 - TAXIWAY PAVEMENT
 - APRON PAVEMENT
 - AIRPORT PROPERTY WEST OF BAYSHORE
 - AIRPORT BUILDING
 - SAN FRANCISCO BAY
 - DETENTION BASIN
 - AIRCRAFT RESCUE & FIRE FIGHTING (ARFF)
 - NEW AIRSIDE DEVELOPMENTS
 - NEW LANDSIDE DEVELOPMENTS
 - FACILITY TO BE DEMOLISHED
 - PAVEMENT TO BE DEACTIVATED
 - NEW AIRFIELD PAVEMENT
 - OBAS BED
 - CITY LIMITS LINE
 - AIRPORT PROPERTY LINE
 - RUNWAY PROTECTION ZONE
 - RUNWAY SAFETY AREA
 - OBJECT FREE AREA
 - OBSTACLE FREE ZONE
 - BRL - BUILDING RESTRICTION LINE (BRL)
 - THRESHOLD BITING SURFACE
 - EXISTING AIR OPERATIONS AREA (AOA) FENCE
 - FUTURE AIR OPERATIONS AREA (AOA) FENCE
 - EXISTING LOCALIZER CRITICAL AREA
 - RELOCATED LOCALIZER CRITICAL AREA
 - RELOCATED GLIDE SLOPE CRITICAL AREA
 - PARKING LOT BOUNDARY
 - SEA WALL
 - AIR TRAIN
 - MONUMENT
 - WIND GNOME
 - INNER MARKER (IM) AND FAR FIELD MONITOR (FFM)
 - MIDDLE MARKER (MM)
 - AIRPORT REFERENCE POINT (ARP)
 - LOW-LEVEL WINDSHEAR ALERT SYSTEM ANTENNA
 - SECURITY CHECK POINT
 - CONTOUR LINE

Source: San Francisco International Airport, July 2010

Exhibit II-6
AIRPORT LAYOUT PLAN
 Comprehensive Airport Land Use Plan
 for the Environs of San Francisco International Airport
C/CAG
 City/County Association of Governments
 of San Mateo County, California



SAN FRANCISCO INTERNATIONAL AIRPORT
 SAN FRANCISCO, CALIFORNIA

FUTURE AIRPORT LAYOUT

APPROVED BY: _____
 RAA DISCLAIMER: _____
 APPROVED BY: _____

REVISION HISTORY	DATE

DRAWN BY: FMS
 CHECKED BY: RET
 PREPARED BY: Ricondo & Associates, Inc.
 DATE: July 2, 2010
 SHEET 2 OF 23

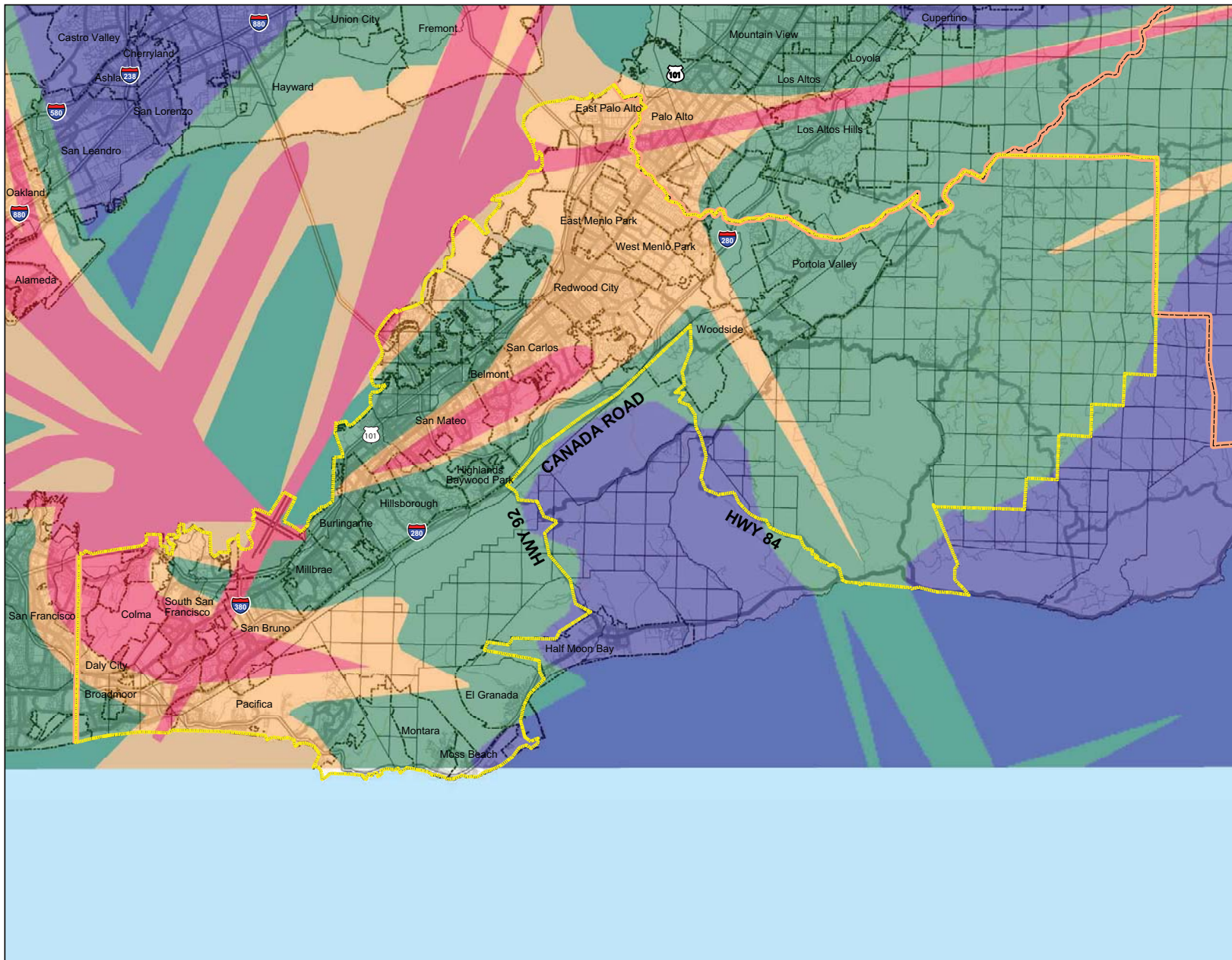

- LEGEND**
- 3,651 or more flights per year
(Average of 10 or more flights per day)
 - 1,826-3,650 flights per year
(Average of 5-10 flights per day)
 - 366-1,825 flights per year
(Average of 1-5 flights per day)
 - 365 or less flights per year
(Average of 1 or less flights per day)
 - County Boundary
 - City Boundary
 - Range/ Township/ Section and
Rancho Lines
 - Freeways
 - Roads
 - Airport Influence Area A Boundary

Note: Data includes only flights to and from San Francisco International Airport at or below 10,000 feet above mean sea level.

Flight track density data source: SFO Noise Office, March 2009. Data for 2007 calendar year.

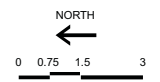

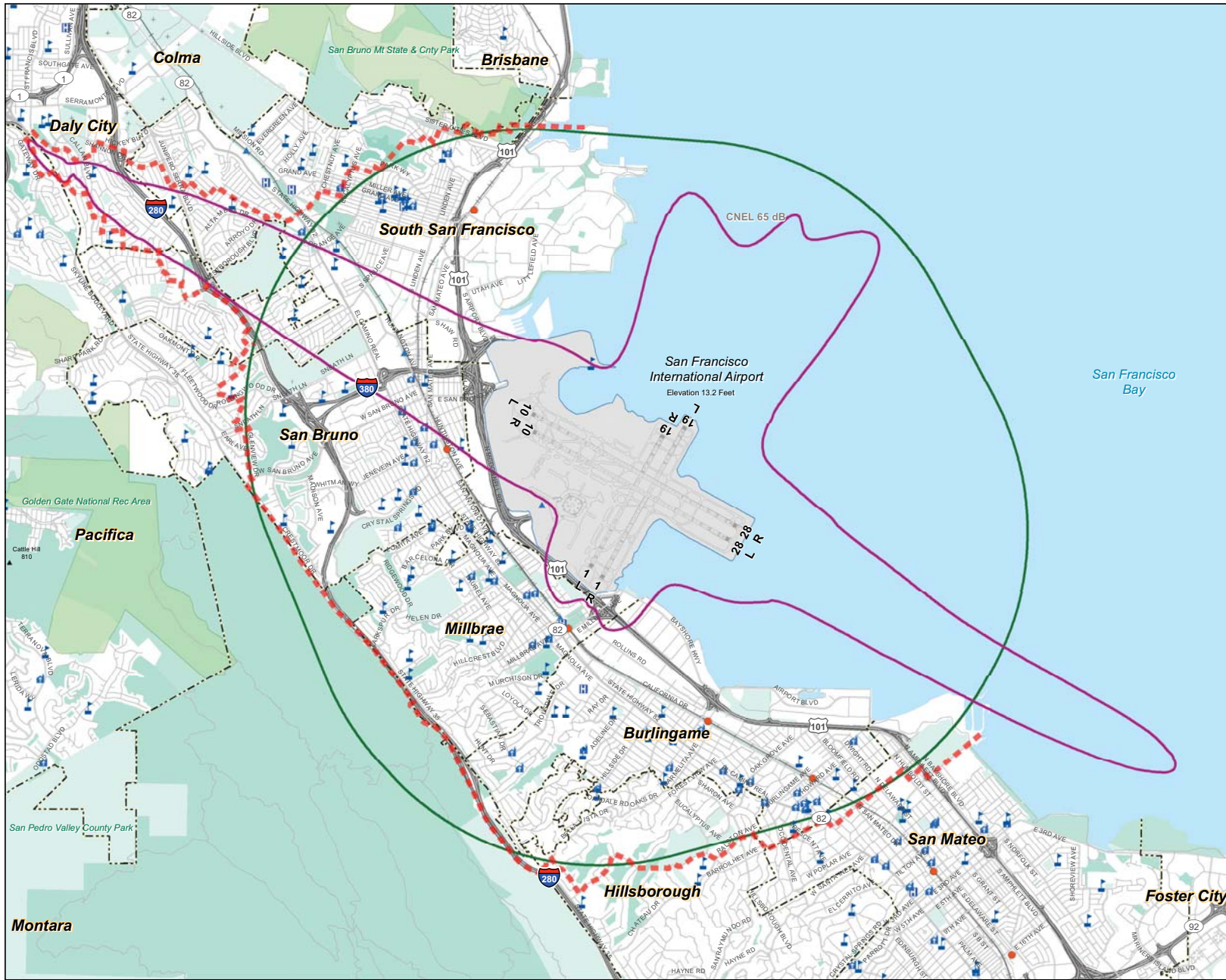

- LEGEND**
- - - Boundary for Airport Influence Area B
 - CNEL Contour, 2020 Forecast
 - 14 CFR Part 77 Conical Surface
 - Airport Property
 - ▲ BART Station
 - CALTRAIN Station
 - ✎ School
 - ✎ Place of Worship
 - ✎ Hospital
 - - - Municipal Boundary
 - - - Railroad
 - Freeway
 - Road
 - Local Park, Golf Course, Cemetery
 - Regional Park or Recreation Area
 - Open Space

Sources:

14 CFR Part 77 Surfaces: City and County of San Francisco, Ricondo & Associates, Inc., 2010

Noise Contour: URS Corporation and BridgeNet International. Draft Environmental Assessment, San Francisco International Airport Proposed Runway Safety Area Program, June 2011

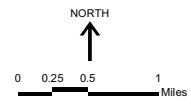
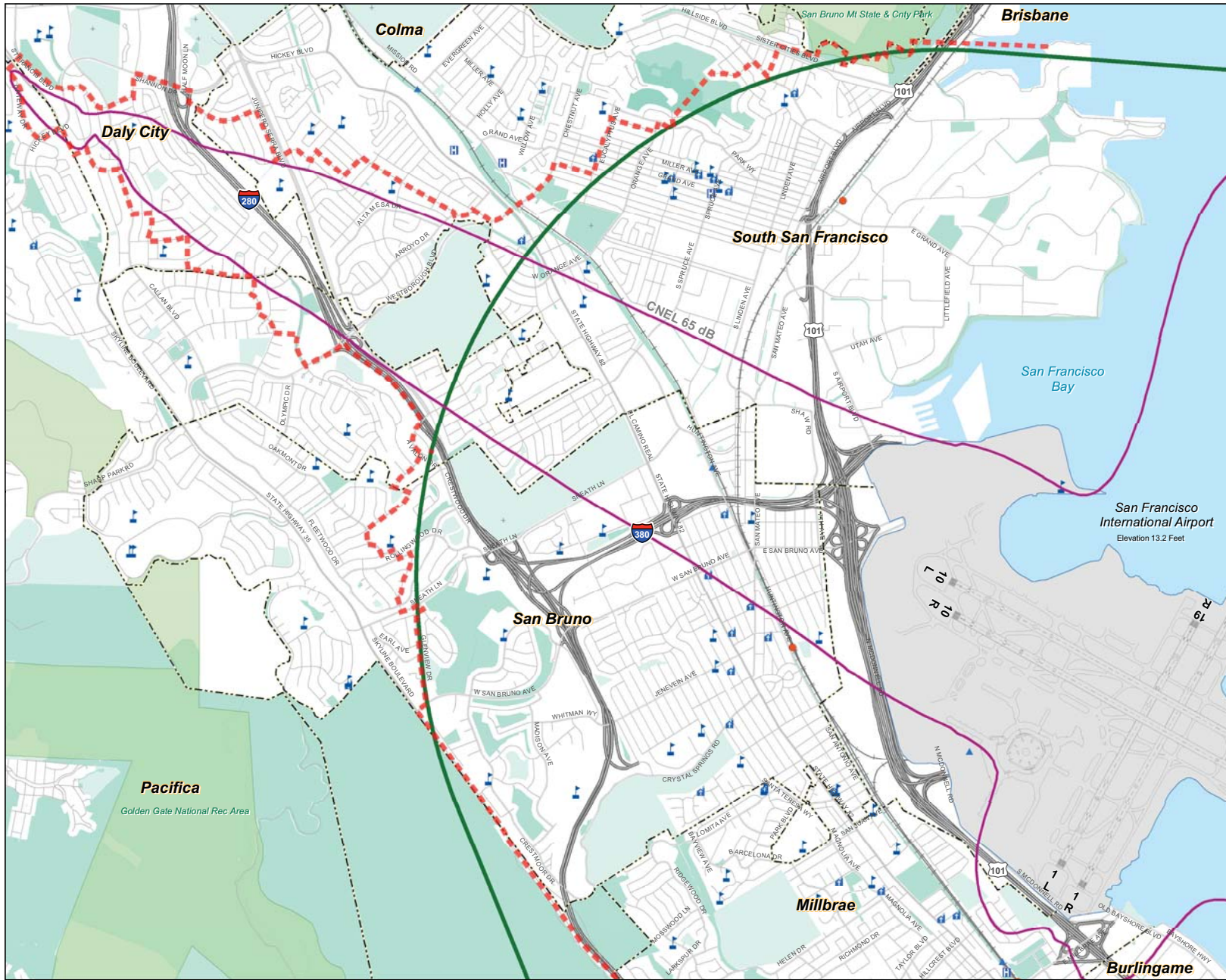

Exhibit IV-2
**AIRPORT INFLUENCE AREA B -- LAND USE
 POLICY ACTION/PROJECT REFERRAL AREA**
 Comprehensive Airport Land Use Plan
 for the Environs of San Francisco International Airport

C/CAG
 City/County Association of Governments
 of San Mateo County, California



- LEGEND**
- - - Boundary for Airport Influence Area B
 - CNEL Contour, 2020 Forecast
 - 14 CFR Part 77 Conical Surface
 - Airport Property
 - ▲ BART Station
 - CALTRAIN Station
 - 🏫 School
 - 🕌 Place of Worship
 - 🏥 Hospital
 - Municipal Boundary
 - Railroad
 - Freeway
 - Road
 - Local Park, Golf Course, Cemetery
 - Regional Park or Recreation Area
 - Open Space

Sources:

14 CFR Part 77 Surfaces: City and County of San Francisco, Ricondo & Associates, Inc., 2010

Noise Contour: URS Corporation and BridgeNet International, Draft Environmental Assessment, San Francisco International Airport Proposed Runway Safety Area Program, June 2011

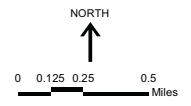

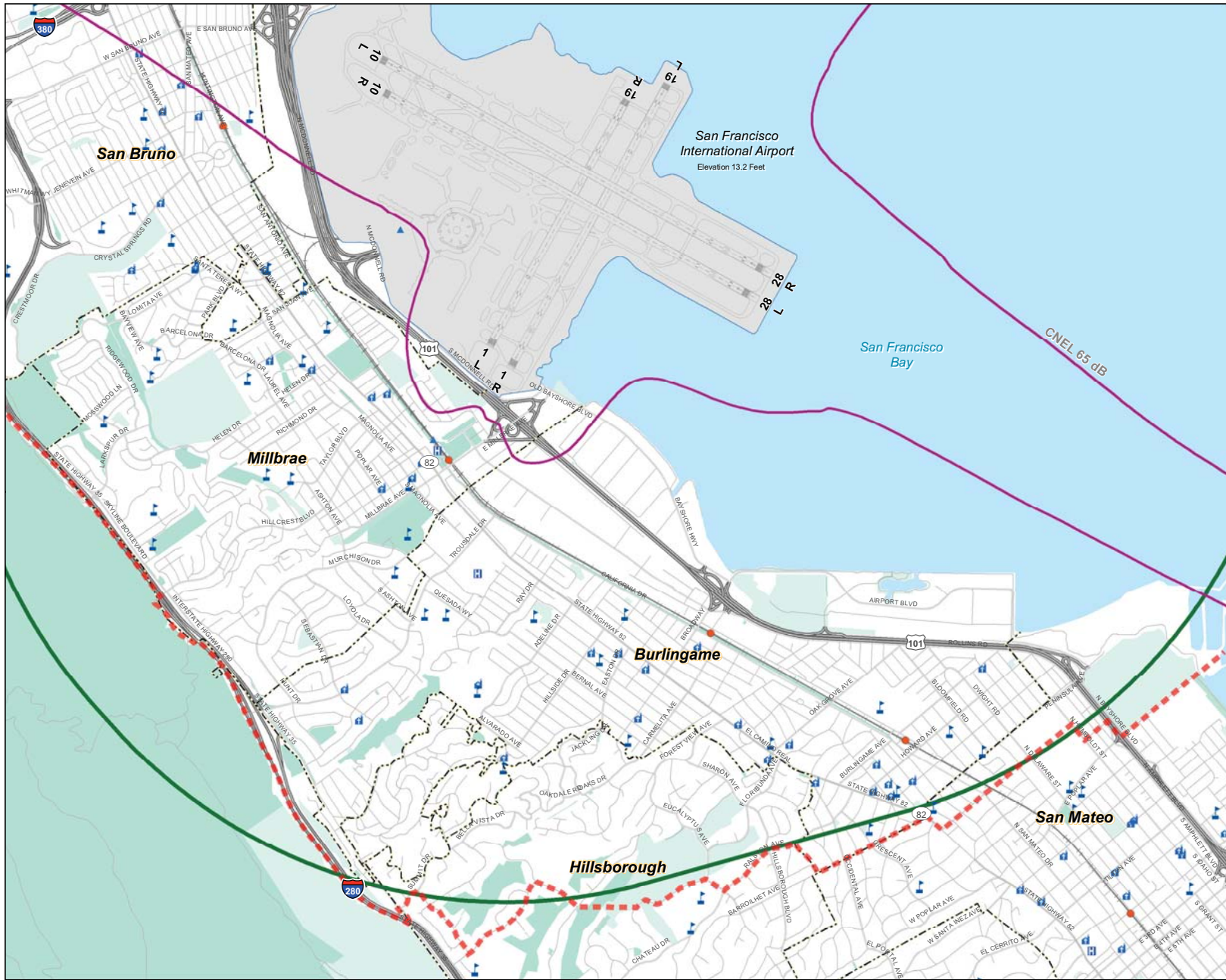

- LEGEND**
- Boundary for Airport Influence Area B
 - CNEL Contour, 2020 Forecast
 - 14 CFR Part 77 Conical Surface
 - Airport Property
 - ▲ BART Station
 - CALTRAIN Station
 - 🎓 School
 - 🏛️ Place of Worship
 - 🏥 Hospital
 - Municipal Boundary
 - Railroad
 - Freeway
 - Road
 - Local Park, Golf Course, Cemetery
 - Regional Park or Recreation Area
 - Open Space

Sources:
 14 CFR Part 77 Surfaces: City and County of San Francisco, Ricondo & Associates, Inc., 2010
 Noise Contour: URS Corporation and BridgeNet International. Draft Environmental Assessment, San Francisco International Airport Proposed Runway Safety Area Program, June 2011

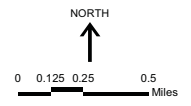

55 Laguna Street
55 Laguna Street
San Francisco, CA 94102

Inquiry Number: 3241326.1s
January 17, 2012

The EDR Radius Map™ Report with GeoCheck®

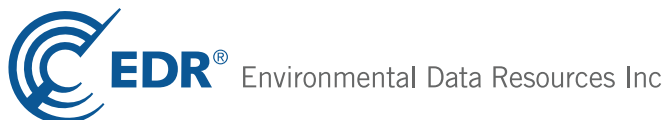

440 Wheelers Farms Road
Milford, CT 06461
Toll Free: 800.352.0050
www.edrnet.com

TABLE OF CONTENTS

<u>SECTION</u>	<u>PAGE</u>
Executive Summary	ES1
Overview Map	2
Detail Map	3
Map Findings Summary	4
Map Findings	8
Orphan Summary	559
Government Records Searched/Data Currency Tracking	GR-1
 <u>GEOCHECK ADDENDUM</u>	
Physical Setting Source Addendum	A-1
Physical Setting Source Summary	A-2
Physical Setting SSURGO Soil Map	A-8
Physical Setting Source Map	A-10
Physical Setting Source Map Findings	A-12
Physical Setting Source Records Searched	A-43

Thank you for your business.
 Please contact EDR at 1-800-352-0050
 with any questions or comments.

Disclaimer - Copyright and Trademark Notice

This Report contains certain information obtained from a variety of public and other sources reasonably available to Environmental Data Resources, Inc. It cannot be concluded from this Report that coverage information for the target and surrounding properties does not exist from other sources. **NO WARRANTY EXPRESSED OR IMPLIED, IS MADE WHATSOEVER IN CONNECTION WITH THIS REPORT. ENVIRONMENTAL DATA RESOURCES, INC. SPECIFICALLY DISCLAIMS THE MAKING OF ANY SUCH WARRANTIES, INCLUDING WITHOUT LIMITATION, MERCHANTABILITY OR FITNESS FOR A PARTICULAR USE OR PURPOSE. ALL RISK IS ASSUMED BY THE USER. IN NO EVENT SHALL ENVIRONMENTAL DATA RESOURCES, INC. BE LIABLE TO ANYONE, WHETHER ARISING OUT OF ERRORS OR OMISSIONS, NEGLIGENCE, ACCIDENT OR ANY OTHER CAUSE, FOR ANY LOSS OF DAMAGE, INCLUDING, WITHOUT LIMITATION, SPECIAL, INCIDENTAL, CONSEQUENTIAL, OR EXEMPLARY DAMAGES. ANY LIABILITY ON THE PART OF ENVIRONMENTAL DATA RESOURCES, INC. IS STRICTLY LIMITED TO A REFUND OF THE AMOUNT PAID FOR THIS REPORT.** Purchaser accepts this Report "AS IS". Any analyses, estimates, ratings, environmental risk levels or risk codes provided in this Report are provided for illustrative purposes only, and are not intended to provide, nor should they be interpreted as providing any facts regarding, or prediction or forecast of, any environmental risk for any property. Only a Phase I Environmental Site Assessment performed by an environmental professional can provide information regarding the environmental risk for any property. Additionally, the information provided in this Report is not to be construed as legal advice.

Copyright 2012 by Environmental Data Resources, Inc. All rights reserved. Reproduction in any media or format, in whole or in part, of any report or map of Environmental Data Resources, Inc., or its affiliates, is prohibited without prior written permission. EDR and its logos (including Sanborn and Sanborn Map) are trademarks of Environmental Data Resources, Inc. or its affiliates. All other trademarks used herein are the property of their respective owners.

EXECUTIVE SUMMARY

A search of available environmental records was conducted by Environmental Data Resources, Inc (EDR). The report was designed to assist parties seeking to meet the search requirements of EPA's Standards and Practices for All Appropriate Inquiries (40 CFR Part 312), the ASTM Standard Practice for Environmental Site Assessments (E 1527-05) or custom requirements developed for the evaluation of environmental risk associated with a parcel of real estate.

TARGET PROPERTY INFORMATION

ADDRESS

55 LAGUNA STREET
SAN FRANCISCO, CA 94102

COORDINATES

Latitude (North): 37.7711000 - 37° 46' 15.96"
Longitude (West): 122.4252000 - 122° 25' 30.72"
Universal Transverse Mercator: Zone 10
UTM X (Meters): 550623.8
UTM Y (Meters): 4180369.0
Elevation: 100 ft. above sea level

USGS TOPOGRAPHIC MAP ASSOCIATED WITH TARGET PROPERTY

Target Property Map: 37122-G4 SAN FRANCISCO NORTH, CA
Most Recent Revision: 1999

AERIAL PHOTOGRAPHY IN THIS REPORT

Portions of Photo from: 2009, 2010
Source: USDA

TARGET PROPERTY SEARCH RESULTS

The target property was identified in the following records. For more information on this property see page 8 of the attached EDR Radius Map report:

<u>Site</u>	<u>Database(s)</u>	<u>EPA ID</u>
UC BERKELEY - UC EXTENTION 55 LAGUNA ST SAN FRANCISCO, CA 94102	HAZNET	N/A
DARKROOM U C BERKELEY EXTENSION 55 LAGUNA ST SAN FRANCISCO, CA 94102	RCRA-SQG FINDS	CAD983655853

EXECUTIVE SUMMARY

DATABASES WITH NO MAPPED SITES

No mapped sites were found in EDR's search of available ("reasonably ascertainable ") government records either on the target property or within the search radius around the target property for the following databases:

STANDARD ENVIRONMENTAL RECORDS

Federal NPL site list

NPL..... National Priority List
Proposed NPL..... Proposed National Priority List Sites
NPL LIENS..... Federal Superfund Liens

Federal Delisted NPL site list

Delisted NPL..... National Priority List Deletions

Federal CERCLIS list

CERCLIS..... Comprehensive Environmental Response, Compensation, and Liability Information System
FEDERAL FACILITY..... Federal Facility Site Information listing

Federal CERCLIS NFRAP site List

CERC-NFRAP..... CERCLIS No Further Remedial Action Planned

Federal RCRA CORRACTS facilities list

CORRACTS..... Corrective Action Report

Federal RCRA non-CORRACTS TSD facilities list

RCRA-TSDF..... RCRA - Treatment, Storage and Disposal

Federal RCRA generators list

RCRA-CESQG..... RCRA - Conditionally Exempt Small Quantity Generator

Federal institutional controls / engineering controls registries

US ENG CONTROLS..... Engineering Controls Sites List
US INST CONTROL..... Sites with Institutional Controls

Federal ERNS list

ERNS..... Emergency Response Notification System

State- and tribal - equivalent NPL

RESPONSE..... State Response Sites

State and tribal leaking storage tank lists

SLIC..... Statewide SLIC Cases

EXECUTIVE SUMMARY

INDIAN LUST..... Leaking Underground Storage Tanks on Indian Land

State and tribal registered storage tank lists

INDIAN UST..... Underground Storage Tanks on Indian Land
FEMA UST..... Underground Storage Tank Listing

State and tribal voluntary cleanup sites

INDIAN VCP..... Voluntary Cleanup Priority Listing

ADDITIONAL ENVIRONMENTAL RECORDS

Local Lists of Landfill / Solid Waste Disposal Sites

DEBRIS REGION 9..... Torres Martinez Reservation Illegal Dump Site Locations
ODI..... Open Dump Inventory
WMUDS/SWAT..... Waste Management Unit Database
HAULERS..... Registered Waste Tire Haulers Listing
INDIAN ODI..... Report on the Status of Open Dumps on Indian Lands

Local Lists of Hazardous waste / Contaminated Sites

US CDL..... Clandestine Drug Labs
HIST Cal-Sites..... Historical Calsites Database
SCH..... School Property Evaluation Program
Toxic Pits..... Toxic Pits Cleanup Act Sites
CDL..... Clandestine Drug Labs
US HIST CDL..... National Clandestine Laboratory Register

Local Land Records

LIENS 2..... CERCLA Lien Information
LUCIS..... Land Use Control Information System
LIENS..... Environmental Liens Listing
DEED..... Deed Restriction Listing

Records of Emergency Release Reports

HMIRS..... Hazardous Materials Information Reporting System
CHMIRS..... California Hazardous Material Incident Report System
LDS..... Land Disposal Sites Listing
MCS..... Military Cleanup Sites Listing

Other Ascertainable Records

DOT OPS..... Incident and Accident Data
DOD..... Department of Defense Sites
FUDS..... Formerly Used Defense Sites
CONSENT..... Superfund (CERCLA) Consent Decrees
ROD..... Records Of Decision
UMTRA..... Uranium Mill Tailings Sites
MINES..... Mines Master Index File
TRIS..... Toxic Chemical Release Inventory System

EXECUTIVE SUMMARY

TSCA.....	Toxic Substances Control Act
FTTS.....	FIFRA/ TSCA Tracking System - FIFRA (Federal Insecticide, Fungicide, & Rodenticide Act)/TSCA (Toxic Substances Control Act)
HIST FTTS.....	FIFRA/TSCA Tracking System Administrative Case Listing
SSTS.....	Section 7 Tracking Systems
ICIS.....	Integrated Compliance Information System
PADS.....	PCB Activity Database System
MLTS.....	Material Licensing Tracking System
RADINFO.....	Radiation Information Database
RAATS.....	RCRA Administrative Action Tracking System
CA BOND EXP. PLAN.....	Bond Expenditure Plan
NPDES.....	NPDES Permits Listing
WDS.....	Waste Discharge System
Cortese.....	"Cortese" Hazardous Waste & Substances Sites List
DRYCLEANERS.....	Cleaner Facilities
WIP.....	Well Investigation Program Case List
ENF.....	Enforcement Action Listing
EMI.....	Emissions Inventory Data
INDIAN RESERV.....	Indian Reservations
SCRD DRYCLEANERS.....	State Coalition for Remediation of Drycleaners Listing
FINANCIAL ASSURANCE.....	Financial Assurance Information Listing
HWP.....	EnviroStor Permitted Facilities Listing
HWT.....	Registered Hazardous Waste Transporter Database
PCB TRANSFORMER.....	PCB Transformer Registration Database
PROC.....	Certified Processors Database
MWMP.....	Medical Waste Management Program Listing
COAL ASH DOE.....	Sleam-Electric Plan Operation Data
COAL ASH EPA.....	Coal Combustion Residues Surface Impoundments List

EDR PROPRIETARY RECORDS

EDR Proprietary Records

Manufactured Gas Plants..... EDR Proprietary Manufactured Gas Plants

SURROUNDING SITES: SEARCH RESULTS

Surrounding sites were identified in the following databases.

Elevations have been determined from the USGS Digital Elevation Model and should be evaluated on a relative (not an absolute) basis. Relative elevation information between sites of close proximity should be field verified. Sites with an elevation equal to or higher than the target property have been differentiated below from sites with an elevation lower than the target property.

Page numbers and map identification numbers refer to the EDR Radius Map report where detailed data on individual sites can be reviewed.

Sites listed in ***bold italics*** are in multiple databases.

Unmappable (orphan) sites are not considered in the foregoing analysis.

STANDARD ENVIRONMENTAL RECORDS

Federal RCRA generators list

EXECUTIVE SUMMARY

RCRA-LQG: RCRAInfo is EPA's comprehensive information system, providing access to data supporting the Resource Conservation and Recovery Act (RCRA) of 1976 and the Hazardous and Solid Waste Amendments (HSWA) of 1984. The database includes selective information on sites which generate, transport, store, treat and/or dispose of hazardous waste as defined by the Resource Conservation and Recovery Act (RCRA). Large quantity generators (LQGs) generate over 1,000 kilograms (kg) of hazardous waste, or over 1 kg of acutely hazardous waste per month.

A review of the RCRA-LQG list, as provided by EDR, and dated 06/15/2011 has revealed that there is 1 RCRA-LQG site within approximately 0.25 miles of the target property.

<u>Equal/Higher Elevation</u>	<u>Address</u>	<u>Direction / Distance</u>	<u>Map ID</u>	<u>Page</u>
UNITED STATES MINT	155 HERMAN STREET	WSW 1/8 - 1/4 (0.142 mi.)	N62	72

RCRA-SQG: RCRAInfo is EPA's comprehensive information system, providing access to data supporting the Resource Conservation and Recovery Act (RCRA) of 1976 and the Hazardous and Solid Waste Amendments (HSWA) of 1984. The database includes selective information on sites which generate, transport, store, treat and/or dispose of hazardous waste as defined by the Resource Conservation and Recovery Act (RCRA). Small quantity generators (SQGs) generate between 100 kg and 1,000 kg of hazardous waste per month.

A review of the RCRA-SQG list, as provided by EDR, and dated 06/15/2011 has revealed that there are 5 RCRA-SQG sites within approximately 0.25 miles of the target property.

<u>Equal/Higher Elevation</u>	<u>Address</u>	<u>Direction / Distance</u>	<u>Map ID</u>	<u>Page</u>
SMITH CORONA	1965 MARKET ST	SSW 0 - 1/8 (0.117 mi.)	K45	41
PHOTO WORKS	2077A MARKET STREET	SSW 1/8 - 1/4 (0.147 mi.)	P72	88
RITZ CAMERA CENTERS INC DBA WO	2016 MARKET ST	SW 1/8 - 1/4 (0.181 mi.)	W113	124
<u>Lower Elevation</u>	<u>Address</u>	<u>Direction / Distance</u>	<u>Map ID</u>	<u>Page</u>
TANGS DRY CLEANERS	1817 MARKET STREET	ENE 0 - 1/8 (0.071 mi.)	E28	26
PARIS CLEANERS OF CITY	69 DUBOCE AVE	ESE 1/8 - 1/4 (0.208 mi.)	AB141	153

State- and tribal - equivalent CERCLIS

ENVIROSTOR: The Department of Toxic Substances Control's (DTSC's) Site Mitigation and Brownfields Reuse Program's (SMBRP's) EnviroStor database identifies sites that have known contamination or sites for which there may be reasons to investigate further. The database includes the following site types: Federal Superfund sites (National Priorities List (NPL)); State Response, including Military Facilities and State Superfund; Voluntary Cleanup; and School sites. EnviroStor provides similar information to the information that was available in CalSites, and provides additional site information, including, but not limited to, identification of formerly-contaminated properties that have been released for reuse, properties where environmental deed restrictions have been recorded to prevent inappropriate land uses, and risk characterization information that is used to assess potential impacts to public health and the environment at contaminated sites.

A review of the ENVIROSTOR list, as provided by EDR, and dated 11/07/2011 has revealed that there are 14 ENVIROSTOR sites within approximately 1 mile of the target property.

<u>Equal/Higher Elevation</u>	<u>Address</u>	<u>Direction / Distance</u>	<u>Map ID</u>	<u>Page</u>
PARKVIEW TERRACES Status: Refer: 1248 Local Agency	871 TURK STREET	N 1/2 - 1 (0.729 mi.)	335	536
1345 TURK STREET Status: Refer: 1248 Local Agency	1345 TURK STREET	NNW 1/2 - 1 (0.737 mi.)	336	537

EXECUTIVE SUMMARY

<u>Equal/Higher Elevation</u>	<u>Address</u>	<u>Direction / Distance</u>	<u>Map ID</u>	<u>Page</u>
376 CASTRO STREET Status: Refer: 1248 Local Agency	376 CASTRO STREET	SW 1/2 - 1 (0.781 mi.)	337	538

<u>Lower Elevation</u>	<u>Address</u>	<u>Direction / Distance</u>	<u>Map ID</u>	<u>Page</u>
BMW OF SAN FRANCISCO Status: Refer: Other Agency	1675 HOWARD STREET	E 1/4 - 1/2 (0.427 mi.)	BP291	415
NAVAL DISPENSARY Status: No Further Action	50 FELL STREET	NE 1/2 - 1 (0.529 mi.)	328	523
PACIFIC HEATING & SHEET METAL Status: No Further Action	3420 18TH ST	SSE 1/2 - 1 (0.702 mi.)	331	533
1298 HOWARD STREET Status: Refer: 1248 Local Agency	1298 HOWARD STREET	ENE 1/2 - 1 (0.714 mi.)	332	534
FOLSOM/DOVE APARTMENTS Status: Refer: 1248 Local Agency	1346 FOLSOM STREET AND	ENE 1/2 - 1 (0.726 mi.)	334	535
COSTCO WHOLESALE #144, SAN FRA Status: Inactive - Needs Evaluation	450 10TH STREET	E 1/2 - 1 (0.783 mi.)	338	539
TRINITY PROPERTY Status: Refer: Other Agency	1169 MARKET	NE 1/2 - 1 (0.832 mi.)	339	542
1146-1160 MISSION STREET Status: Refer: 1248 Local Agency	1160 MISSION STREET	NE 1/2 - 1 (0.876 mi.)	340	549
SEVENTH AND NATOMA SITE Status: Certified / Operation & Maintenance	CORNER OF SEVENTH AND NENE	1/2 - 1 (0.919 mi.)	341	550
898 SOUTH VAN NESS AVENUE Status: Refer: 1248 Local Agency	898 SOUTH VAN NESS AVEN	SSE 1/2 - 1 (0.963 mi.)	342	557
WESTBROOK PLAZA Status: Refer: 1248 Local Agency	227-255 7TH STREET	ENE 1/2 - 1 (0.997 mi.)	343	558

State and tribal landfill and/or solid waste disposal site lists

SWF/LF: The Solid Waste Facilities/Landfill Sites records typically contain an inventory of solid waste disposal facilities or landfills in a particular state. The data come from the Integrated Waste Management Board's Solid Waste Information System (SWIS) database.

A review of the SWF/LF list, as provided by EDR, and dated 11/21/2011 has revealed that there is 1 SWF/LF site within approximately 0.5 miles of the target property.

<u>Lower Elevation</u>	<u>Address</u>	<u>Direction / Distance</u>	<u>Map ID</u>	<u>Page</u>
CALTRANS DISTRICT 4	150 OAK ST	NNE 1/4 - 1/2 (0.335 mi.)	AY237	280

EXECUTIVE SUMMARY

State and tribal leaking storage tank lists

LUST: The Leaking Underground Storage Tank Incident Reports contain an inventory of reported leaking underground storage tank incidents. The data come from the State Water Resources Control Board Leaking Underground Storage Tank Information System.

A review of the LUST list, as provided by EDR, and dated 11/10/2011 has revealed that there are 96 LUST sites within approximately 0.5 miles of the target property.

<u>Equal/Higher Elevation</u>	<u>Address</u>	<u>Direction / Distance</u>	<u>Map ID</u>	<u>Page</u>
COMMERCIAL PROPERTY Status: Completed - Case Closed	55 HERMANN ST	WSW 0 - 1/8 (0.052 mi.)	D16	18
APARTMENT PROPERTY Status: Completed - Case Closed	34 BUCHANAN ST	SW 0 - 1/8 (0.112 mi.)	I41	35
UNOCAL STATION #1002 Status: Open - Site Assessment Status: Completed - Case Closed	1998 MARKET STREET	SSW 0 - 1/8 (0.117 mi.)	I50	53
RESIDENCE Status: Completed - Case Closed	150 HAIGHT STREET	N 0 - 1/8 (0.121 mi.)	M54	61
HOWARD SHWIFF Status: Completed - Case Closed	300 BUCHANAN ST	NW 1/8 - 1/4 (0.153 mi.)	R76	91
RESIDENTIAL	300 BUCHANAN ST	NW 1/8 - 1/4 (0.153 mi.)	R77	93
RESIDENTIAL	11 DOLORES ST	SSW 1/8 - 1/4 (0.172 mi.)	V101	112
RESIDENTIAL APARTMENT Status: Completed - Case Closed	11 DOLORES ST	SSW 1/8 - 1/4 (0.172 mi.)	V102	113
SAN FRANCISCO HOUSING PRO PUBLIC HOUSING PROJECT Status: Completed - Case Closed	364 HAIGHT 364 HAIGHT STREET	WNW 1/8 - 1/4 (0.189 mi.) WNW 1/8 - 1/4 (0.189 mi.)	Z119 Z120	132 133
CHEVRON STATION (FORMER) Status: Completed - Case Closed	2020 MARKET STREET	SW 1/8 - 1/4 (0.192 mi.)	W123	138
SF HOUSING PROJECT Status: Completed - Case Closed	425 PAGE STREET	NW 1/8 - 1/4 (0.212 mi.)	AE146	162
RESIDENCE Status: Completed - Case Closed	400 PAGE STREET	NW 1/8 - 1/4 (0.220 mi.)	AE159	175
DAPHNE FUNERALS Status: Completed - Case Closed	1 CHURCH ST	WSW 1/8 - 1/4 (0.224 mi.)	AI172	185
RESIDENTIAL APARTMENT Status: Completed - Case Closed	488 HAIGHT ST	WNW 1/4 - 1/2 (0.286 mi.)	AS218	244
RESIDENTIAL	488 HAIGHT ST	WNW 1/4 - 1/2 (0.286 mi.)	AS219	246
APARTMENT PROPERTY Status: Completed - Case Closed	570 PAGE ST	WNW 1/4 - 1/2 (0.304 mi.)	221	247
RESIDENTIAL Status: Completed - Case Closed	359 FILLMORE	WNW 1/4 - 1/2 (0.313 mi.)	225	254
RESIDENTIAL APT.S Status: Completed - Case Closed	566 FELL STREET	NNW 1/4 - 1/2 (0.316 mi.)	AU227	259
RESIDENTIAL APT. Status: Completed - Case Closed	600 PAGE STREET	WNW 1/4 - 1/2 (0.329 mi.)	AW232	269
GONZALES PROPERTY Status: Completed - Case Closed	445 WEBSTER STREET	NW 1/4 - 1/2 (0.336 mi.)	AZ240	289
COMMERCIAL	445 FILLMORE STREET	WNW 1/4 - 1/2 (0.344 mi.)	BA245	302

EXECUTIVE SUMMARY

<u>Equal/Higher Elevation</u>	<u>Address</u>	<u>Direction / Distance</u>	<u>Map ID</u>	<u>Page</u>
AMERICAN AUTO REPAIR & PAINTIN Status: Completed - Case Closed	445 FILLMORE STREET	WNW 1/4 - 1/2 (0.344 mi.)	BA247	305
RESIDENTIAL Status: Completed - Case Closed	677 OAK STREET	NW 1/4 - 1/2 (0.349 mi.)	BD252	323
HAYES VALLEY Status: Completed - Case Closed	680-698 FELL STREET	NW 1/4 - 1/2 (0.350 mi.)	BE254	326
COMMERCIAL Status: Completed - Case Closed	660 OAK STREET	NW 1/4 - 1/2 (0.351 mi.)	BD256	330
APARTMENTS Status: Completed - Case Closed	701 FELL	NW 1/4 - 1/2 (0.356 mi.)	AZ258	338
RESIDENTIAL APT Status: Completed - Case Closed	700 FELL STREET	NW 1/4 - 1/2 (0.360 mi.)	BE260	341
COMMERCIAL Status: Completed - Case Closed	554 FILLMORE STREET	NW 1/4 - 1/2 (0.392 mi.)	275	377
SAN FRANCISCO HOUSING AUT Status: Completed - Case Closed	739 HAYES	NNW 1/4 - 1/2 (0.394 mi.)	276	379
DONALD WASSERMAN Status: Completed - Case Closed	2035 15TH ST	SW 1/4 - 1/2 (0.420 mi.)	286	404
JEWS FOR JESUS FORMER Status: Completed - Case Closed	645 HAIGHT	W 1/4 - 1/2 (0.421 mi.)	287	405
RESIDENTIAL APT. Status: Completed - Case Closed	125 SANCHEZ STREET	SW 1/4 - 1/2 (0.422 mi.)	BO288	408
SFFD STATION #6 Status: Completed - Case Closed	135 SANCHEZ STREET	SW 1/4 - 1/2 (0.428 mi.)	BO292	424
76 SERVICE STATION Status: Completed - Case Closed	2175 MARKET STREET	SW 1/4 - 1/2 (0.442 mi.)	BT304	451
MOBIL STATION 04-EJF (FORMER) Status: Completed - Case Closed	2175 MARKET STREET	SW 1/4 - 1/2 (0.442 mi.)	BT305	456
COMMERCIAL PROPERTY Status: Completed - Case Closed	14 HENRY STREET	SW 1/4 - 1/2 (0.452 mi.)	308	464
FORMER SHELL SERVICE STATION Status: Open - Site Assessment	2198 MARKET ST	SW 1/4 - 1/2 (0.475 mi.)	316	481
Lower Elevation	Address	Direction / Distance	Map ID	Page
COMMERCIAL PROPERTY Status: Completed - Case Closed	16-50 LAGUNA ST	SSE 0 - 1/8 (0.014 mi.)	A3	11
U-HAUL FACILITY Status: Completed - Case Closed	100 VALENCIA STREET	ENE 1/8 - 1/4 (0.145 mi.)	O65	80
COTTRELL'S MOVING & STORAGE Status: Completed - Case Closed	150 VALENCIA	ESE 1/8 - 1/4 (0.154 mi.)	Q83	100
CITY OF PARIS CLEANERS Status: Completed - Case Closed	69 DUBOCE	ESE 1/8 - 1/4 (0.208 mi.)	AB142	156
APARTMENT PROPERTY Status: Completed - Case Closed	466 14TH ST	SSE 1/8 - 1/4 (0.227 mi.)	AJ179	196
RESIDENTIAL APARTMENT Status: Completed - Case Closed	72 GOUGH	NE 1/8 - 1/4 (0.235 mi.)	AH188	204

EXECUTIVE SUMMARY

<u>Lower Elevation</u>	<u>Address</u>	<u>Direction / Distance</u>	<u>Map ID</u>	<u>Page</u>
WEST COAST PROPERTY MGMT. Status: Completed - Case Closed	1670-1680 MARKET STREET	NE 1/8 - 1/4 (0.244 mi.)	AO206	217
APARTMENT PROPERTY Status: Completed - Case Closed	1 WOODWARD STREET	ESE 1/8 - 1/4 (0.248 mi.)	AK211	224
34 WOODWARD Status: Completed - Case Closed	34 WOODWARD	ESE 1/4 - 1/2 (0.256 mi.)	AM213	226
SHAIN APARTMENT BUILDING Status: Completed - Case Closed	2059 MARKET STREET	SW 1/4 - 1/2 (0.257 mi.)	AQ214	229
PACIFIC BELL Status: Completed - Case Closed	1 MCCOPPIN STREET	E 1/4 - 1/2 (0.268 mi.)	216	232
DUDLEY PERKINS CO Status: Completed - Case Closed	66 PAGE STREET	NE 1/4 - 1/2 (0.284 mi.)	AR217	240
SPEYER & SCHWARTZ Status: Completed - Case Closed	1663 MISSION ST	E 1/4 - 1/2 (0.306 mi.)	222	249
JACOBSEN PROPERTY Status: Completed - Case Closed	500 LAGUNA STREET	N 1/4 - 1/2 (0.310 mi.)	AT223	251
CONSTRUCTION CENTER Status: Completed - Case Closed	1717 MISSION	ESE 1/4 - 1/2 (0.315 mi.)	226	256
ALL CAR COLLISION CENTER Status: Completed - Case Closed	1774 MISSION STREET	ESE 1/4 - 1/2 (0.328 mi.)	AV229	263
GEORGE & JIM'S GARAGE Status: Completed - Case Closed	1767 15TH ST	SSE 1/4 - 1/2 (0.333 mi.)	AX235	273
SCHWARZ SAUSAGE CO. Status: Completed - Case Closed	1775-1789 MISSION ST.	ESE 1/4 - 1/2 (0.333 mi.)	AV236	276
CALTRANS DISTRICT 4 Status: Completed - Case Closed	150 OAK ST	NNE 1/4 - 1/2 (0.335 mi.)	AY237	280
ARCO STATION #444 Status: Completed - Case Closed	1798 MISSION STREET	SE 1/4 - 1/2 (0.343 mi.)	AV241	291
ARCO #444 ARCO STATION #0444 Status: Completed - Case Closed	1798 MISSION ST 1798 MISSION STREET	SE 1/4 - 1/2 (0.343 mi.) SE 1/4 - 1/2 (0.343 mi.)	AV242 AV243	293 297
BAKER BROS AUTO BODY Status: Completed - Case Closed	1721 15TH STREET	SSE 1/4 - 1/2 (0.345 mi.)	BB248	309
VACANT LOT Status: Completed - Case Closed	333 FELL	NNE 1/4 - 1/2 (0.346 mi.)	BC250	318
MIXED COMMERCIAL & RESIDENTIAL Status: Completed - Case Closed	1594 MARKET STREET	NE 1/4 - 1/2 (0.348 mi.)	251	321
UNOCAL STATION #5455 Status: Completed - Case Closed	1600 MISSION STREET	ENE 1/4 - 1/2 (0.354 mi.)	BF257	332
FORMER STATION/PARKING LOT Status: Completed - Case Closed	300 GOUGH STREET	NNE 1/4 - 1/2 (0.361 mi.)	BG262	345
BRIDGESTONE/FIRESTONE Status: Completed - Case Closed	1601 MISSION STREET	E 1/4 - 1/2 (0.363 mi.)	BF265	351
CHEVRON STATION #9-8427 Status: Completed - Case Closed	102 FRANKLIN STREET	NE 1/4 - 1/2 (0.369 mi.)	BH268	355
SCHWARTZ PARTNERSHIP Status: Completed - Case Closed	280 14TH	ESE 1/4 - 1/2 (0.376 mi.)	BI269	358

EXECUTIVE SUMMARY

<u>Lower Elevation</u>	<u>Address</u>	<u>Direction / Distance</u>	<u>Map ID</u>	<u>Page</u>
APOLLO HOTEL Status: Completed - Case Closed	418-422 VALENCIA STREET	SSE 1/4 - 1/2 (0.377 mi.)	BJ271	361
COMMERCIAL PROPERTY Status: Open - Verification Monitoring Status: Completed - Case Closed	270 14TH ST	ESE 1/4 - 1/2 (0.384 mi.)	BI272	364
SEE'S CAR CARE Status: Completed - Case Closed	345 GOUGH	NNE 1/4 - 1/2 (0.386 mi.)	273	369
APARTMENT Status: Completed - Case Closed	150 FRANKLIN	NE 1/4 - 1/2 (0.390 mi.)	274	374
APARTMENT BUILDING Status: Completed - Case Closed	508 OCTAVIS ST	N 1/4 - 1/2 (0.397 mi.)	BK277	382
INTERNATIONAL SAN FRANCISCO CONSERVATORY OF Status: Completed - Case Closed	50 OAK STREET 50 OAK ST	NE 1/4 - 1/2 (0.400 mi.) NE 1/4 - 1/2 (0.400 mi.)	BL279 BL280	385 386
SAN FRANCISCO HONDA Status: Completed - Case Closed	10 SO. VAN NESS AVENUE	NE 1/4 - 1/2 (0.412 mi.)	BM281	389
COMMERCIAL Status: Completed - Case Closed	205 FRANKLIN STREET	NNE 1/4 - 1/2 (0.418 mi.)	BN285	401
FORMER FOREMOST DAIRY SITE Status: Completed - Case Closed	1657-1675 HOWARD STREET	E 1/4 - 1/2 (0.430 mi.)	BP294	428
ALIOTO GARAGE Status: Completed - Case Closed	300 SO. VAN NESS AVENUE	ESE 1/4 - 1/2 (0.437 mi.)	BQ295	431
231 FRANKLIN STREET Status: Completed - Case Closed	231 FRANKLIN STREET	NNE 1/4 - 1/2 (0.438 mi.)	BN297	434
OPERATING ENGINEERS, UNION #3 Status: Completed - Case Closed	474-480 VALENCIA STREET	SSE 1/4 - 1/2 (0.439 mi.)	BR298	435
SHELL STATION Status: Open - Site Assessment	400 GUERRERO STREET	S 1/4 - 1/2 (0.441 mi.)	BS302	444
SHELL SEVICE STATION #2908 Status: Completed - Case Closed	400 GUERRERO STREET	S 1/4 - 1/2 (0.441 mi.)	BS303	449
COMMERCIAL PROPERTY Status: Completed - Case Closed	1581 15TH STREET	SE 1/4 - 1/2 (0.447 mi.)	307	462
MISSION LANGUAGE VOCATIONAL SC Status: Completed - Case Closed	3116 16TH ST	SSE 1/4 - 1/2 (0.454 mi.)	309	465
ST. AATHONY'S FOUNDATION Status: Completed - Case Closed	1597-1599 HOWARD STREET	E 1/4 - 1/2 (0.458 mi.)	310	468
VILO PROPERTIES INC Status: Completed - Case Closed	1517 MISSION STREET	ENE 1/4 - 1/2 (0.473 mi.)	BU311	470
WHITEHOUSE CLEANERS Status: Completed - Case Closed	174 14TH ST.	ESE 1/4 - 1/2 (0.475 mi.)	BW314	474
AUTO REPAIR FACILITY Status: Completed - Case Closed	353 SOUTH VAN NESS AVE	ESE 1/4 - 1/2 (0.477 mi.)	317	487
RESIDENCE Status: Completed - Case Closed	393-399 GROVE STREET	NNE 1/4 - 1/2 (0.477 mi.)	BV318	490
SFUSD-DISTRICT ADMIN OFFICES Status: Completed - Case Closed	135 VAN NESS AVE	NE 1/4 - 1/2 (0.490 mi.)	BX319	493
SF UNIFIED SCHOOL	135 VAN NESS AVE	NE 1/4 - 1/2 (0.490 mi.)	BX320	496

EXECUTIVE SUMMARY

<u>Lower Elevation</u>	<u>Address</u>	<u>Direction / Distance</u>	<u>Map ID</u>	<u>Page</u>
DRY CLEANING FORMER Status: Completed - Case Closed	155 14TH	ESE 1/4 - 1/2 (0.492 mi.)	BW322	498
COMMERCIAL Status: Completed - Case Closed	527 GOUGH STREET	NNE 1/4 - 1/2 (0.492 mi.)	BY324	501
COCA-COLA USA (FORMER) Status: Completed - Case Closed	1500-1560 MISSION STREE	ENE 1/4 - 1/2 (0.493 mi.)	BU325	506
BANK OF AMERICA Status: Completed - Case Closed	1455 MARKET ST	NE 1/4 - 1/2 (0.498 mi.)	BZ326	509

State and tribal registered storage tank lists

UST: The Underground Storage Tank database contains registered USTs. USTs are regulated under Subtitle I of the Resource Conservation and Recovery Act (RCRA). The data come from the State Water Resources Control Board's Hazardous Substance Storage Container Database.

A review of the UST list, as provided by EDR, and dated 12/19/2011 has revealed that there are 44 UST sites within approximately 0.25 miles of the target property.

<u>Equal/Higher Elevation</u>	<u>Address</u>	<u>Direction / Distance</u>	<u>Map ID</u>	<u>Page</u>
RESIDENCE	55 HERMANN ST	WSW 0 - 1/8 (0.052 mi.)	D17	20
RESIDENCE	34 BUCHANAN ST	SW 0 - 1/8 (0.112 mi.)	I42	36
MARKET UNION 76	1998 MARKET ST	SSW 0 - 1/8 (0.117 mi.)	I49	48
TOSCO #30370	1998 MARKET ST	SSW 0 - 1/8 (0.117 mi.)	I51	59
150 HAIGHT ST	150 HAIGHT ST	N 0 - 1/8 (0.121 mi.)	M55	64
U.S. MINT	155 HERMANN ST	WSW 1/8 - 1/4 (0.142 mi.)	N63	78
RESIDENCE	300 BUCHANAN ST	NW 1/8 - 1/4 (0.153 mi.)	R78	94
RESIDENCE	11 DOLORES ST	SSW 1/8 - 1/4 (0.172 mi.)	V100	110
SF HOUSING	364 HAIGHT ST	WNW 1/8 - 1/4 (0.189 mi.)	Z121	135
380 PAGE ST	380 PAGE ST	NNW 1/8 - 1/4 (0.195 mi.)	125	141
400 PAGE ST	400 PAGE ST	NW 1/8 - 1/4 (0.220 mi.)	AE158	173
DAPHNE FUNERALS	1 CHURCH ST	WSW 1/8 - 1/4 (0.224 mi.)	AI171	183
COMMERCIAL COMPLEX	401 DUBOCE AV	WSW 1/8 - 1/4 (0.244 mi.)	AP204	214
RESIDENCE	400 DUBOCE AV	WSW 1/8 - 1/4 (0.245 mi.)	AP208	220

<u>Lower Elevation</u>	<u>Address</u>	<u>Direction / Distance</u>	<u>Map ID</u>	<u>Page</u>
COMMERCIAL	16 LAGUNA ST	SSE 0 - 1/8 (0.014 mi.)	A4	12
2 GUERRERO STREET	2 GUERRERO ST	SSE 0 - 1/8 (0.036 mi.)	B10	16
RESIDENCE	25 GUERRERO ST	SSE 0 - 1/8 (0.083 mi.)	F35	30
170 DUBOCE AVENUE	170 DUBOCE AV	SE 0 - 1/8 (0.113 mi.)	J43	38
41 OCTAVIA ST	41 OCTAVIA ST	NE 0 - 1/8 (0.113 mi.)	44	39
RESIDENCE	156 DUBOCE AV	SE 0 - 1/8 (0.121 mi.)	J56	66
RESIDENCE	165 DUBOCE AV	SE 0 - 1/8 (0.124 mi.)	J58	67
COMMERCIAL	115 HAIGHT ST	NNE 1/8 - 1/4 (0.136 mi.)	61	70
U-HAUL	100 VALENCIA ST	ENE 1/8 - 1/4 (0.145 mi.)	O66	83
COTTRELL'S	150 VALENCIA ST	ESE 1/8 - 1/4 (0.154 mi.)	Q81	96
FRANCIS OF ASSISI	145 GUERRERO ST	SSE 1/8 - 1/4 (0.158 mi.)	88	104
FORMER SERVICE	198 VALENCIA ST	ESE 1/8 - 1/4 (0.175 mi.)	U107	119
PRIVATE RESIDENCE	48 HAIGHT ST	NE 1/8 - 1/4 (0.181 mi.)	112	123
RESIDENCE	260 PAGE ST	N 1/8 - 1/4 (0.183 mi.)	X114	127
RESIDENCE	250 PAGE ST	N 1/8 - 1/4 (0.185 mi.)	X116	129

EXECUTIVE SUMMARY

<u>Lower Elevation</u>	<u>Address</u>	<u>Direction / Distance</u>	<u>Map ID</u>	<u>Page</u>
CITY OF PARIS	75 DUBOCE AV	ESE 1/8 - 1/4 (0.201 mi.)	AB133	145
RESIDENCE	35 BROSNAN ST	SE 1/8 - 1/4 (0.204 mi.)	138	151
350 LAGUNA ST	350 LAGUNA ST	N 1/8 - 1/4 (0.212 mi.)	148	166
RESIDENCE	550 14TH ST	S 1/8 - 1/4 (0.216 mi.)	151	168
APPARTMENT	75 DOLORES ST	SSW 1/8 - 1/4 (0.220 mi.)	157	172
LEVI STRAUSS &	250 VALENCIA ST	SE 1/8 - 1/4 (0.220 mi.)	AD161	178
RESIDENCE	75 GOUGH ST	NE 1/8 - 1/4 (0.225 mi.)	AH173	190
RESIDENCE	470 14TH ST	SSE 1/8 - 1/4 (0.225 mi.)	AJ175	192
RESIDENCE	466 14TH ST	SSE 1/8 - 1/4 (0.227 mi.)	AJ178	194
RESIDENCE	150 PAGE ST	NNE 1/8 - 1/4 (0.227 mi.)	180	197
RESIDENCE	456 14TH ST	SSE 1/8 - 1/4 (0.232 mi.)	AJ186	202
72 GOUGH ST	72 GOUGH ST	NE 1/8 - 1/4 (0.235 mi.)	AH189	206
270 - 284 VALENCIA	270 VALENCIA ST	SE 1/8 - 1/4 (0.237 mi.)	AL194	210
1670-80 MARKET ST	1670 MARKET ST	NE 1/8 - 1/4 (0.244 mi.)	AO205	216
RESIDENCE	1 WOODWARD ST	ESE 1/8 - 1/4 (0.248 mi.)	AK210	222

AST: The Aboveground Storage Tank database contains registered ASTs. The data come from the State Water Resources Control Board's Hazardous Substance Storage Container Database.

A review of the AST list, as provided by EDR, and dated 08/01/2009 has revealed that there is 1 AST site within approximately 0.25 miles of the target property.

<u>Lower Elevation</u>	<u>Address</u>	<u>Direction / Distance</u>	<u>Map ID</u>	<u>Page</u>
Not reported	198 VALENCIA ST 94103	ESE 1/8 - 1/4 (0.175 mi.)	U106	119

State and tribal voluntary cleanup sites

VCP: Contains low threat level properties with either confirmed or unconfirmed releases and the project proponents have request that DTSC oversee investigation and/or cleanup activities and have agreed to provide coverage for DTSC's costs.

A review of the VCP list, as provided by EDR, and dated 11/07/2011 has revealed that there is 1 VCP site within approximately 0.5 miles of the target property.

<u>Lower Elevation</u>	<u>Address</u>	<u>Direction / Distance</u>	<u>Map ID</u>	<u>Page</u>
BMW OF SAN FRANCISCO	1675 HOWARD STREET	E 1/4 - 1/2 (0.427 mi.)	BP291	415

ADDITIONAL ENVIRONMENTAL RECORDS

Local Brownfield lists

US BROWNFIELDs: The EPA's listing of Brownfields properities addressed by Cooperative Agreement Recipients and Brownfields properties addressed by Targeted Brownfields Assessments

A review of the US BROWNFIELDs list, as provided by EDR, and dated 06/27/2011 has revealed that there

EXECUTIVE SUMMARY

is 1 US BROWNFIELDS site within approximately 0.5 miles of the target property.

<u>Lower Elevation</u>	<u>Address</u>	<u>Direction / Distance</u>	<u>Map ID</u>	<u>Page</u>
FRIENDSHIP HOUSE	50 - 68, 80 JULIAN AVEN	SE 1/4 - 1/2 (0.366 mi.)	266	353

Local Lists of Landfill / Solid Waste Disposal Sites

SWRCY: A listing of recycling facilities in California.

A review of the SWRCY list, as provided by EDR, and dated 09/08/2011 has revealed that there is 1 SWRCY site within approximately 0.5 miles of the target property.

<u>Equal/Higher Elevation</u>	<u>Address</u>	<u>Direction / Distance</u>	<u>Map ID</u>	<u>Page</u>
CHEVRON	2020 MARKET	SW 1/8 - 1/4 (0.192 mi.)	W122	136

Local Lists of Registered Storage Tanks

CA FID UST: The Facility Inventory Database contains active and inactive underground storage tank locations. The source is the State Water Resource Control Board.

A review of the CA FID UST list, as provided by EDR, and dated 10/31/1994 has revealed that there are 8 CA FID UST sites within approximately 0.25 miles of the target property.

<u>Equal/Higher Elevation</u>	<u>Address</u>	<u>Direction / Distance</u>	<u>Map ID</u>	<u>Page</u>
UNOCAL STATION #1002	1998 MARKET STREET	SSW 0 - 1/8 (0.117 mi.)	I50	53
*SF HOUSING AUTHORITY	364 HAIGHT ST	WNW 1/8 - 1/4 (0.189 mi.)	Z118	131
*SF HOUSING AUTHORITY	425 PAGE ST	NW 1/8 - 1/4 (0.212 mi.)	AE147	165
DAPHNE FUNERALS	1 CHURCH ST	WSW 1/8 - 1/4 (0.224 mi.)	AI170	183
<u>Lower Elevation</u>	<u>Address</u>	<u>Direction / Distance</u>	<u>Map ID</u>	<u>Page</u>
U HAUL	100 VALENCIA	ENE 1/8 - 1/4 (0.145 mi.)	O64	79
COTTRELL'S MOVING&STORAGE INC.	150 VALENCIA ST	ESE 1/8 - 1/4 (0.154 mi.)	Q82	99
BARTLETT J. KEENAN	198 VALENCIA ST	ESE 1/8 - 1/4 (0.175 mi.)	U103	115
CITY OF PARIS CLEANERS	75 DUBOCE AVE	ESE 1/8 - 1/4 (0.201 mi.)	AB134	146

HIST UST: Historical UST Registered Database.

A review of the HIST UST list, as provided by EDR, and dated 10/15/1990 has revealed that there are 7 HIST UST sites within approximately 0.25 miles of the target property.

<u>Equal/Higher Elevation</u>	<u>Address</u>	<u>Direction / Distance</u>	<u>Map ID</u>	<u>Page</u>
UNION OIL SS#1002	1998 MARKET ST	SSW 0 - 1/8 (0.117 mi.)	I48	44
HAYES VALLEY APARTMENTS	425 PAGE ST	NW 1/8 - 1/4 (0.212 mi.)	AE145	161
DAPHNE FUNERALS	1 CHURCH ST	WSW 1/8 - 1/4 (0.224 mi.)	AI172	185
<u>Lower Elevation</u>	<u>Address</u>	<u>Direction / Distance</u>	<u>Map ID</u>	<u>Page</u>
DOWNTOWN U-HAUL CENTER	100 VALENCIA STREET	ENE 1/8 - 1/4 (0.145 mi.)	O67	86
COTTRELL'S MOVING & STORAGE EX	150 VALENCIA ST	ESE 1/8 - 1/4 (0.154 mi.)	Q84	103
BARTLETT J KEENAN	198 VALENCIA ST	ESE 1/8 - 1/4 (0.175 mi.)	U104	117

EXECUTIVE SUMMARY

<u>Lower Elevation</u>	<u>Address</u>	<u>Direction / Distance</u>	<u>Map ID</u>	<u>Page</u>
BART'S ARCO	198 VALENCIA ST	ESE 1/8 - 1/4 (0.175 mi.)	U105	118

SWEEPS UST: Statewide Environmental Evaluation and Planning System. This underground storage tank listing was updated and maintained by a company contacted by the SWRCB in the early 1990's. The listing is no longer updated or maintained. The local agency is the contact for more information on a site on the SWEEPS list.

A review of the SWEEPS UST list, as provided by EDR, and dated 06/01/1994 has revealed that there are 8 SWEEPS UST sites within approximately 0.25 miles of the target property.

<u>Equal/Higher Elevation</u>	<u>Address</u>	<u>Direction / Distance</u>	<u>Map ID</u>	<u>Page</u>
<i>UNION OIL SS#1002</i>	<i>1998 MARKET ST</i>	<i>SSW 0 - 1/8 (0.117 mi.)</i>	<i>I48</i>	<i>44</i>
<i>*SF HOUSING AUTHORITY</i>	<i>364 HAIGHT ST</i>	<i>WNW 1/8 - 1/4 (0.189 mi.)</i>	<i>Z118</i>	<i>131</i>
<i>*SF HOUSING AUTHORITY</i>	<i>425 PAGE ST</i>	<i>NW 1/8 - 1/4 (0.212 mi.)</i>	<i>AE147</i>	<i>165</i>
<i>DAPHNE FUNERALS</i>	<i>1 CHURCH ST</i>	<i>WSW 1/8 - 1/4 (0.224 mi.)</i>	<i>AI172</i>	<i>185</i>
<u>Lower Elevation</u>	<u>Address</u>	<u>Direction / Distance</u>	<u>Map ID</u>	<u>Page</u>
<i>U HAUL</i>	<i>100 VALENCIA</i>	<i>ENE 1/8 - 1/4 (0.145 mi.)</i>	<i>O64</i>	<i>79</i>
<i>COTTRELL'S MOVING&STORAGE INC.</i>	<i>150 VALENCIA ST</i>	<i>ESE 1/8 - 1/4 (0.154 mi.)</i>	<i>Q82</i>	<i>99</i>
<i>BARTLETT J. KEENAN</i>	<i>198 VALENCIA ST</i>	<i>ESE 1/8 - 1/4 (0.175 mi.)</i>	<i>U103</i>	<i>115</i>
<i>CITY OF PARIS CLEANERS</i>	<i>75 DUBOCE AVE</i>	<i>ESE 1/8 - 1/4 (0.201 mi.)</i>	<i>AB134</i>	<i>146</i>

Other Ascertainable Records

RCRA-NonGen: RCRAInfo is EPA's comprehensive information system, providing access to data supporting the Resource Conservation and Recovery Act (RCRA) of 1976 and the Hazardous and Solid Waste Amendments (HSWA) of 1984. The database includes selective information on sites which generate, transport, store, treat and/or dispose of hazardous waste as defined by the Resource Conservation and Recovery Act (RCRA). Non-Generators do not presently generate hazardous waste.

A review of the RCRA-NonGen list, as provided by EDR, and dated 06/15/2011 has revealed that there is 1 RCRA-NonGen site within approximately 0.25 miles of the target property.

<u>Lower Elevation</u>	<u>Address</u>	<u>Direction / Distance</u>	<u>Map ID</u>	<u>Page</u>
<i>OCTAVIA BLVD IMPROVEMENT PROJE</i>	<i>OCTAVIA AND MARKET</i>	<i>ENE 0 - 1/8 (0.108 mi.)</i>	<i>G40</i>	<i>33</i>

HIST CORTESE: The sites for the list are designated by the State Water Resource Control Board [LUST], the Integrated Waste Board [SWF/LS], and the Department of Toxic Substances Control [CALSITES].

A review of the HIST CORTESE list, as provided by EDR, and dated 04/01/2001 has revealed that there are 63 HIST CORTESE sites within approximately 0.5 miles of the target property.

<u>Equal/Higher Elevation</u>	<u>Address</u>	<u>Direction / Distance</u>	<u>Map ID</u>	<u>Page</u>
<i>UNION OIL SS#1002</i>	<i>1998 MARKET ST</i>	<i>SSW 0 - 1/8 (0.117 mi.)</i>	<i>I48</i>	<i>44</i>
<i>SAN FRANCISCO HOUSING PRO</i>	<i>364 HAIGHT</i>	<i>WNW 1/8 - 1/4 (0.189 mi.)</i>	<i>Z119</i>	<i>132</i>
<i>CHEVRON</i>	<i>2020 MARKET</i>	<i>SW 1/8 - 1/4 (0.192 mi.)</i>	<i>W122</i>	<i>136</i>
<i>SAN FRANCISCO HOUSING PRO</i>	<i>425 PAGE</i>	<i>NW 1/8 - 1/4 (0.216 mi.)</i>	<i>AE150</i>	<i>167</i>
<i>RESIDENCE</i>	<i>400 PAGE</i>	<i>NW 1/8 - 1/4 (0.220 mi.)</i>	<i>AE160</i>	<i>178</i>

EXECUTIVE SUMMARY

<u>Equal/Higher Elevation</u>	<u>Address</u>	<u>Direction / Distance</u>	<u>Map ID</u>	<u>Page</u>
DAPHNE FUNERALS	1 CHURCH ST	WSW 1/8 - 1/4 (0.224 mi.)	AI172	185
RESIDENTIAL ASBESTO ABATEMENT	12450 BROMONT AVE	NNW 1/4 - 1/2 (0.316 mi.)	AU228	261
RESIDENTIAL APARTMENT	600 PAGE	WNW 1/4 - 1/2 (0.329 mi.)	AW233	272
GONZALES PROPERTY	445 WEBSTER	NW 1/4 - 1/2 (0.336 mi.)	AZ239	288
FAST SERVICE AUTO REPAIR	445 FILLMORE	WNW 1/4 - 1/2 (0.344 mi.)	BA246	303
RESIDENCE	677 OAK	NW 1/4 - 1/2 (0.349 mi.)	BD253	325
APARTMENTS	701 FELL	NW 1/4 - 1/2 (0.356 mi.)	AZ258	338
RESIDENTIAL APARTMENT	700 FELL	NW 1/4 - 1/2 (0.360 mi.)	BE261	344
SAN FRANCISCO HOUSING AUT	739 HAYES	NNW 1/4 - 1/2 (0.394 mi.)	276	379
JEWS FOR JESUS FORMER	645 HAIGHT	W 1/4 - 1/2 (0.421 mi.)	287	405
RESIDENCE	125 SANCHEZ	SW 1/4 - 1/2 (0.422 mi.)	BO289	411
SFFD STATION #6	135 SANCHEZ	SW 1/4 - 1/2 (0.428 mi.)	BO293	427
MOBIL	2175 MARKET	SW 1/4 - 1/2 (0.442 mi.)	BT306	459

<u>Lower Elevation</u>	<u>Address</u>	<u>Direction / Distance</u>	<u>Map ID</u>	<u>Page</u>
RESIDENCE	150 HAIGHT	NNE 0 - 1/8 (0.125 mi.)	M59	69
U HAUL	100 VALENCIA	ENE 1/8 - 1/4 (0.145 mi.)	O64	79
COTTRELL'S MOVING & STORAGE EX	150 VALENCIA ST	ESE 1/8 - 1/4 (0.154 mi.)	Q84	103
CITY OF PARIS CLEANERS	69 DUBOCE	ESE 1/8 - 1/4 (0.208 mi.)	AB142	156
COMMERCIAL BUILDING	568 14TH	S 1/8 - 1/4 (0.222 mi.)	165	181
RESIDENTIAL APARTMENT	72 GOUGH	NE 1/8 - 1/4 (0.235 mi.)	AH188	204
BUILDING 4493.3 & 4493.5	280 VALENCIA	SE 1/8 - 1/4 (0.245 mi.)	AL207	220
34 WOODWARD	34 WOODWARD	ESE 1/4 - 1/2 (0.256 mi.)	AM213	226
SHAIN APPARTMENT BLDG	2059 MARKET	SW 1/4 - 1/2 (0.257 mi.)	AQ215	231
PACIFIC BELL	1 MCCOPPIN STREET	E 1/4 - 1/2 (0.268 mi.)	216	232
DUDLEY PERKINS COMPANY	66 PAGE	NE 1/4 - 1/2 (0.286 mi.)	AR220	247
RESIDENTIAL APARTMENTS	500 LAGUNA	N 1/4 - 1/2 (0.311 mi.)	AT224	253
CONSTRUCTION CENTER	1717 MISSION	ESE 1/4 - 1/2 (0.315 mi.)	226	256
YOSHIDA PROPERTY	1774 MISSION	ESE 1/4 - 1/2 (0.328 mi.)	AV230	267
SCHWARZ & MONCURE PROPERT	1775 89 MISSION	ESE 1/4 - 1/2 (0.328 mi.)	AV231	269
GEORGE & JIM'S GARAGE	1767 15TH ST	SSE 1/4 - 1/2 (0.333 mi.)	AX234	272
CALTRANS	150 OAK	NNE 1/4 - 1/2 (0.335 mi.)	AY238	286
ARCO	1798 MISSION	SE 1/4 - 1/2 (0.343 mi.)	AV244	300
BAKER BROS AUTO BODY	1721 15TH ST	SSE 1/4 - 1/2 (0.345 mi.)	BB249	314
VACANT LOT	333 FELL	NNE 1/4 - 1/2 (0.346 mi.)	BC250	318
APARTMENT	41 ARGUELLO BLVD	NNE 1/4 - 1/2 (0.350 mi.)	BC255	328
UNOCAL	1600 MISSION	ENE 1/4 - 1/2 (0.358 mi.)	BF259	341
VACANT LOT	300 GOUGH	NNE 1/4 - 1/2 (0.361 mi.)	BG263	347
BRIDGESTONE FIRESTONE FOR	1601 MISSION	E 1/4 - 1/2 (0.363 mi.)	BF264	349
CHEVRON	102 FRANKLIN	NE 1/4 - 1/2 (0.368 mi.)	BH267	355
SCHWARTZ PARTNERSHIP	280 14TH	ESE 1/4 - 1/2 (0.376 mi.)	BI269	358
APOLLO HOTEL	418 22 VALENCIA	SSE 1/4 - 1/2 (0.376 mi.)	BJ270	361
COMMERCIAL PROPERTY	270 14TH ST	ESE 1/4 - 1/2 (0.384 mi.)	BI272	364
SEE'S CAR CARE	345 GOUGH	NNE 1/4 - 1/2 (0.386 mi.)	273	369
APARTMENT	150 FRANKLIN	NE 1/4 - 1/2 (0.390 mi.)	274	374
APARTMENTS	508 OCTAVIA	N 1/4 - 1/2 (0.398 mi.)	BK278	384
SAN FRANCISCO HONDA	10 VAN NESS	NE 1/4 - 1/2 (0.412 mi.)	BM282	393
FOREMOST HOWARD ST BRANCH	1675 HOWARD ST	E 1/4 - 1/2 (0.427 mi.)	BP290	411
ALIOTO GARAGE	300 VAN NESS	ESE 1/4 - 1/2 (0.437 mi.)	BQ296	433
OPERATING ENGINEERS	474 80 VALENCIA	SSE 1/4 - 1/2 (0.439 mi.)	BR299	438
SHELL	400 GUERRERO	S 1/4 - 1/2 (0.441 mi.)	BS300	438
SHELL	400 VAN NESS	S 1/4 - 1/2 (0.441 mi.)	BS301	439
SFPD VILO PROPERTIES INC	1517 MISSION	ENE 1/4 - 1/2 (0.473 mi.)	BU312	473
RESIDENCE	393 9 GROVE	NNE 1/4 - 1/2 (0.475 mi.)	BV313	473
WHITE HOUSE CLEANERS	174 14TH ST	ESE 1/4 - 1/2 (0.475 mi.)	BW315	475

EXECUTIVE SUMMARY

<u>Lower Elevation</u>	<u>Address</u>	<u>Direction / Distance</u>	<u>Map ID</u>	<u>Page</u>
SFUSD-DISTRICT ADMIN OFFICES	135 VAN NESS AVE	NE 1/4 - 1/2 (0.490 mi.)	BX319	493
COCA COLA FORMER	1500 1560 MISSION	ENE 1/4 - 1/2 (0.490 mi.)	BU321	497
DRY CLEANING FORMER	155 14TH	ESE 1/4 - 1/2 (0.492 mi.)	BW322	498
COMMERCIAL	527 GOUGH	NNE 1/4 - 1/2 (0.492 mi.)	BY323	500
BANK OF AMERICA MICROGRAPHIC	1455 MARKET ST	NE 1/4 - 1/2 (0.498 mi.)	BZ327	512

Notify 65: Listings of all Proposition 65 incidents reported to counties by the State Water Resources Control Board and the Regional Water Quality Control Board. This database is no longer updated by the reporting agency.

A review of the Notify 65 list, as provided by EDR, and dated 10/21/1993 has revealed that there are 7 Notify 65 sites within approximately 1 mile of the target property.

<u>Equal/Higher Elevation</u>	<u>Address</u>	<u>Direction / Distance</u>	<u>Map ID</u>	<u>Page</u>
PUBLIC HOUSING PROJECT	364 HAIGHT STREET	WNW 1/8 - 1/4 (0.189 mi.)	Z120	133
ARCO SERVICE STATION #566	1175 FELL	WNW 1/2 - 1 (0.686 mi.)	330	530

<u>Lower Elevation</u>	<u>Address</u>	<u>Direction / Distance</u>	<u>Map ID</u>	<u>Page</u>
ARCO STATION #444	1798 MISSION STREET	SE 1/4 - 1/2 (0.343 mi.)	AV241	291
SAN FRANCISCO HONDA	10 S VANNESS AVE	NE 1/4 - 1/2 (0.412 mi.)	BM283	394
SAN FRANCISCO HONDA	10 SOUTH VAN NESS	NE 1/4 - 1/2 (0.412 mi.)	BM284	401
UNKNOWN	145 CAPP STREET	SE 1/2 - 1 (0.588 mi.)	329	524
Not reported	307 SHOTWELL STREET	SE 1/2 - 1 (0.719 mi.)	333	535

EDR PROPRIETARY RECORDS

EDR Proprietary Records

EDR Historical Auto Stations: EDR has searched selected national collections of business directories and has collected listings of potential gas station/filling station/service station sites that were available to EDR researchers. EDR's review was limited to those categories of sources that might, in EDR's opinion, include gas station/filling station/service station establishments. The categories reviewed included, but were not limited to gas, gas station, gasoline station, filling station, auto, automobile repair, auto service station, service station, etc.

A review of the EDR Historical Auto Stations list, as provided by EDR, has revealed that there are 55 EDR Historical Auto Stations sites within approximately 0.25 miles of the target property.

<u>Equal/Higher Elevation</u>	<u>Address</u>	<u>Direction / Distance</u>	<u>Map ID</u>	<u>Page</u>
LARRY S SHELL SERVICE	1959 MARKET	SSW 0 - 1/8 (0.083 mi.)	H33	29
LARRY S SHELL SERVICE	1959 MARKET ST	SSW 0 - 1/8 (0.088 mi.)	H37	32
MARKET STREET UNION SERVICE ST	1998 MARKET ST	SSW 0 - 1/8 (0.117 mi.)	I47	43
WALLACE S UNION SERVICE	1998 MARKET	SSW 0 - 1/8 (0.117 mi.)	I52	61
STANDARD STATIONS INC	2000 MARKET ST	SSW 0 - 1/8 (0.119 mi.)	I53	61
CONTINENTAL MOTORS	1975 MARKET ST	SSW 1/8 - 1/4 (0.129 mi.)	K60	70
PHILLIPS SIXTY SIX SERVICE STA	1999 MARKET ST	SSW 1/8 - 1/4 (0.159 mi.)	P90	106
ST CLAIR FLYING A	1999 MARKET	SSW 1/8 - 1/4 (0.161 mi.)	P92	107
OATFIELD S BARNEY GARAGE	25 DOLORES ST	SSW 1/8 - 1/4 (0.184 mi.)	V115	129
HANSON B T	405 DUBOCE AVE	WSW 1/8 - 1/4 (0.248 mi.)	AP212	225

EXECUTIVE SUMMARY

<u>Lower Elevation</u>	<u>Address</u>	<u>Direction / Distance</u>	<u>Map ID</u>	<u>Page</u>
VERN S SPEEDOMETER REPAIR SERV	1870 MARKET	E 0 - 1/8 (0.032 mi.)	C6	14
THOMAS BROTHERS AUTO REPAIR	1870 MARKET ST	E 0 - 1/8 (0.034 mi.)	C9	15
WISEMAN GEO B	1841 MARKET	E 0 - 1/8 (0.053 mi.)	C18	22
CALS AUTO	1841 MARKET ST	E 0 - 1/8 (0.058 mi.)	E20	23
MALLOY J E	1838 MARKET ST	ENE 0 - 1/8 (0.060 mi.)	E21	24
MALLOY J E	1838 MARKET	ENE 0 - 1/8 (0.061 mi.)	E22	24
CAL S AUTO REPAIR	30 PEARL ST	ESE 0 - 1/8 (0.072 mi.)	29	28
D O NORWALK SERVICE	50 GUERRERO ST	SSE 0 - 1/8 (0.082 mi.)	F31	29
FISCHER THEO	1814 MARKET	ENE 0 - 1/8 (0.082 mi.)	G32	29
FISCHER THEO	1814 MARKET ST	ENE 0 - 1/8 (0.083 mi.)	G34	30
MALLOY J E	1810 MARKET ST	ENE 0 - 1/8 (0.087 mi.)	G36	32
MALLOY J E	1810 MARKET	ENE 0 - 1/8 (0.088 mi.)	G38	32
ROWLES F M	1750 MARKET	ENE 0 - 1/8 (0.121 mi.)	L57	67
HINES P F	125 VALENCIA	E 1/8 - 1/4 (0.151 mi.)	O73	90
HINES P F	125 VALENCIA ST	E 1/8 - 1/4 (0.152 mi.)	O74	90
SLATER & GIUSTO	161 VALENCIA	E 1/8 - 1/4 (0.153 mi.)	Q75	91
SLATER & GIUSTO	161 VALENCIA ST	E 1/8 - 1/4 (0.153 mi.)	Q79	96
ESTRADE JOS	150 VALENCIA ST	ESE 1/8 - 1/4 (0.154 mi.)	Q80	96
ESTRADE JOS	150 VALENCIA	ESE 1/8 - 1/4 (0.154 mi.)	Q85	104
SWANSON A	160 VALENCIA	ESE 1/8 - 1/4 (0.158 mi.)	Q87	104
WHITSETT JOS	177 VALENCIA	ESE 1/8 - 1/4 (0.160 mi.)	Q91	107
WHITSETT JOS	177 VALENCIA ST	ESE 1/8 - 1/4 (0.161 mi.)	Q93	108
PELSINGER S SUPER SERVICE	27 VALENCIA	ENE 1/8 - 1/4 (0.164 mi.)	T95	109
O BRIEN S SERVICE STATION	25 VALENCIA	ENE 1/8 - 1/4 (0.165 mi.)	T96	109
TOICH M M	25 VALENCIA ST	ENE 1/8 - 1/4 (0.166 mi.)	T97	109
BART S ARCO	198 VALENCIA ST	ESE 1/8 - 1/4 (0.175 mi.)	U108	121
BART S RIDHFIELD	198 VALENCIA	ESE 1/8 - 1/4 (0.177 mi.)	U109	121
SERVICE AUTO REPAIRING	222 VALENCIA	SE 1/8 - 1/4 (0.196 mi.)	Y126	143
SERVICE AUTO REPAIRING	222 VALENCIA ST	SE 1/8 - 1/4 (0.196 mi.)	Y127	143
U-FIXIT GARAGE	1380 STEVENSON ST	ESE 1/8 - 1/4 (0.196 mi.)	AA128	143
U-FIXIT GARAGE	1380 STEVENSON	ESE 1/8 - 1/4 (0.200 mi.)	AA132	144
OSCHE WM	235 VALENCIA	SE 1/8 - 1/4 (0.203 mi.)	Y136	150
GOLDEN DAVE MOTORCYCLES INC	235 VALENCIA ST	SE 1/8 - 1/4 (0.205 mi.)	Y139	152
BANKS W G	62 DUBOCE AVE	ESE 1/8 - 1/4 (0.214 mi.)	AB149	167
ROBINSON W W	56 DUBOCE AVE	ESE 1/8 - 1/4 (0.216 mi.)	AB152	169
TRANSMISSION REBUILD	51 DUBOCE AVE	ESE 1/8 - 1/4 (0.222 mi.)	AB164	181
B & A AUTO PARTS	49 DUBOCE AVE	ESE 1/8 - 1/4 (0.223 mi.)	AB166	181
GUNDER S AUTO RECONSTRUCTION	47 DUBOCE AVE	ESE 1/8 - 1/4 (0.225 mi.)	AK177	194
SAILORS AUTO REPAIR	45 DUBOCE AVE	ESE 1/8 - 1/4 (0.229 mi.)	AK181	199
SAILOR S AUTO REPAIR	45 DUBOCE	ESE 1/8 - 1/4 (0.231 mi.)	AK185	202
JONES HAP DISTRIBUTING CO	2 CLINTON PK	ESE 1/8 - 1/4 (0.237 mi.)	AM191	208
GARCIA JOS	270 VALENCIA ST	SE 1/8 - 1/4 (0.237 mi.)	AL193	209
GARCIA JOS	270 VALENCIA	SE 1/8 - 1/4 (0.237 mi.)	AL197	212
MAMLOCK LEOPOLD	1671 MARKET	NE 1/8 - 1/4 (0.244 mi.)	AO203	214
OWL RADIATOR SERVICE	280 VALENCIA	SE 1/8 - 1/4 (0.246 mi.)	AL209	222

EDR Historical Cleaners: EDR has searched selected national collections of business directories and has collected listings of potential dry cleaner sites that were available to EDR researchers. EDR's review was limited to those categories of sources that might, in EDR's opinion, include dry cleaning establishments. The categories reviewed included, but were not limited to dry cleaners, cleaners, laundry, laundromat, cleaning/laundry, wash & dry etc.

A review of the EDR Historical Cleaners list, as provided by EDR, has revealed that there are 62 EDR

EXECUTIVE SUMMARY

Historical Cleaners sites within approximately 0.25 miles of the target property.

<u>Equal/Higher Elevation</u>	<u>Address</u>	<u>Direction / Distance</u>	<u>Map ID</u>	<u>Page</u>
THRIFTY CLEANERS & LAUNDRY	2075 MARKET ST	SSW 1/8 - 1/4 (0.147 mi.)	P68	86
SELF SERVICE LAUNDRY	693 14TH	SSW 1/8 - 1/4 (0.147 mi.)	P69	87
THRIFTY CLEANERS & LAUNDRY	2075 MARKET	SSW 1/8 - 1/4 (0.147 mi.)	P70	87
SNOW BRIGHT LAUNDRY	693 14TH ST	SSW 1/8 - 1/4 (0.147 mi.)	P71	87
PAYLESS CLEANERS	265 LAGUNA ST	N 1/8 - 1/4 (0.163 mi.)	S94	108
PAYLESS CLEANERS	265 LAGUNA	N 1/8 - 1/4 (0.166 mi.)	S98	109
BANKS CLEANERS	400 HAIGHT	WNW 1/8 - 1/4 (0.216 mi.)	AF153	170
BANKS CLEANERS	400 HAIGHT ST	WNW 1/8 - 1/4 (0.217 mi.)	AF155	171
UPTOWN FRENCH HAND LAUNDRY	413 HAIGHT	WNW 1/8 - 1/4 (0.225 mi.)	AF174	191
UPTOWN FRENCH HAND LAUNDRY	413 HAIGHT ST	WNW 1/8 - 1/4 (0.225 mi.)	AF176	193
SILVER LOUIS	422 HAIGHT	WNW 1/8 - 1/4 (0.234 mi.)	AF187	203
KAY S A-1 CLEANERS	430 HAIGHT	WNW 1/8 - 1/4 (0.240 mi.)	AN198	213
KAY S A-1 CLEANERS	430 HAIGHT ST	WNW 1/8 - 1/4 (0.240 mi.)	AN199	213

<u>Lower Elevation</u>	<u>Address</u>	<u>Direction / Distance</u>	<u>Map ID</u>	<u>Page</u>
COIN-OP LAUNDRY	1906 MARKET ST	SSE 0 - 1/8 (0.030 mi.)	B5	13
UPTOWN TAILOR & CLEANERS	1912 MARKET ST	S 0 - 1/8 (0.033 mi.)	B7	14
UPTOWN TAILOR & CLEANERS	1912 MARKET	S 0 - 1/8 (0.033 mi.)	B8	15
GOTTLICH EDW	1865 MARKET	ESE 0 - 1/8 (0.040 mi.)	C11	17
DEERING R H	1859 MARKET	E 0 - 1/8 (0.043 mi.)	C12	17
GOTTLICH EDW	1865 MARKET ST	E 0 - 1/8 (0.049 mi.)	C13	18
MIZUIRI MERCANTILE	1850 MARKET ST	ENE 0 - 1/8 (0.049 mi.)	C14	18
LEE KING LAUNDRY & CLEANING	1847 MARKET	E 0 - 1/8 (0.049 mi.)	C15	18
LEE KING LAUNDRY & CLEANING	1847 MARKET ST	E 0 - 1/8 (0.056 mi.)	C19	23
KAUFER STADLER CO	1834 MARKET ST	ENE 0 - 1/8 (0.063 mi.)	E23	25
WILSON CLEANERS & LAUNDRY SERV	5 PEARL	E 0 - 1/8 (0.065 mi.)	E24	25
KING LEE	11 PEARL	E 0 - 1/8 (0.065 mi.)	E25	25
WILSON CLEANERS & LAUNDRY SERV	5 PEARL ST	E 0 - 1/8 (0.068 mi.)	E26	26
STONE F C	1819 MARKET ST	ENE 0 - 1/8 (0.069 mi.)	E27	26
CANFIELD BURTON	47 WALLER	NE 0 - 1/8 (0.073 mi.)	30	28
JACKET SHOP PIONEER LEATHER CL	1795 MARKET	ENE 0 - 1/8 (0.101 mi.)	G39	32
JACKET SHOP PIONEER LEATHER CL	1795 MARKET ST	ENE 0 - 1/8 (0.117 mi.)	L46	42
DIAMOND HYMAN	171 VALENCIA	ESE 1/8 - 1/4 (0.157 mi.)	Q86	104
DIAMOND HYMAN	171 VALENCIA ST	ESE 1/8 - 1/4 (0.158 mi.)	Q89	106
YOUNG S LAUNDRY	193 VALENCIA	ESE 1/8 - 1/4 (0.172 mi.)	U99	110
KAY LEE LAUNDRY	203 VALENCIA	ESE 1/8 - 1/4 (0.178 mi.)	U110	122
KAY LEE LAUNDRY	203 VALENCIA ST	ESE 1/8 - 1/4 (0.180 mi.)	U111	122
SUNNY RUG SERVICE	214 VALENCIA ST	SE 1/8 - 1/4 (0.188 mi.)	Y117	130
SUNSET RUG SERVICE	1349 STEVENSON	E 1/8 - 1/4 (0.192 mi.)	124	141
LEE KAY	227 VALENCIA	SE 1/8 - 1/4 (0.197 mi.)	Y129	144
LEE KAY	227 VALENCIA ST	SE 1/8 - 1/4 (0.199 mi.)	Y130	144
ANDREWS S A	226 VALENCIA ST	SE 1/8 - 1/4 (0.199 mi.)	Y131	144
HOWARD S CARPET CLEANING CO	228 VALENCIA	SE 1/8 - 1/4 (0.201 mi.)	Y135	150
GIN LING CLEANERS & LAUNDRY	203 OCTAVIA ST	NNE 1/8 - 1/4 (0.203 mi.)	AC137	150
MILLS METER SERVICE	203 OCTAVIA	NNE 1/8 - 1/4 (0.205 mi.)	AC140	153
CITY OF PARIS CLEANERS	69 DUBOCE AVE	ESE 1/8 - 1/4 (0.208 mi.)	AB143	159
GREEK ORTHODOX CATHEDRAL OF TH	245 VALENCIA ST	SE 1/8 - 1/4 (0.211 mi.)	AD144	161
B & B LAUNDERETTE	498 14TH ST	SSE 1/8 - 1/4 (0.217 mi.)	AG154	170
DANDY CLEANERS & TAILORS CO	67 GOUGH ST	NE 1/8 - 1/4 (0.219 mi.)	AH156	171
TEMPLE CLEANERS	487 14TH ST	SSE 1/8 - 1/4 (0.221 mi.)	AG162	180
DANDY CLEANERS & TAILORS CO	67 GOUGH	NE 1/8 - 1/4 (0.222 mi.)	AH163	180
LAUNDRY & DRY CLEANING EQUIPME	49 DUBOCE AV	ESE 1/8 - 1/4 (0.223 mi.)	AB167	181
FIVE HOUR CLEANERS	1686 MARKET ST	NE 1/8 - 1/4 (0.223 mi.)	AH168	182
FIVE HOUR CLEANERS	1686 MARKET	NE 1/8 - 1/4 (0.224 mi.)	AH169	182

EXECUTIVE SUMMARY

<u>Lower Elevation</u>	<u>Address</u>	<u>Direction / Distance</u>	<u>Map ID</u>	<u>Page</u>
RE-NU LEATHER CLEANERS	260 VALENCIA	SE 1/8 - 1/4 (0.229 mi.)	AD182	200
YOUNG S LAUNDRY & CLEANERS	262 VALENCIA ST	SE 1/8 - 1/4 (0.230 mi.)	AL183	201
R YOUNG S LAUNDRY & CLEANERS	262 VALENCIA	SE 1/8 - 1/4 (0.231 mi.)	AL184	201
WEST COAST CLNG & DYEING WKS	2 CLINTON PK	ESE 1/8 - 1/4 (0.237 mi.)	AM190	208
WEST COAST CLEANERS	2 CLINTON PARK	ESE 1/8 - 1/4 (0.237 mi.)	AM192	208
ALLIED CLEANERS	270 VALENCIA ST	SE 1/8 - 1/4 (0.237 mi.)	AL195	211
ALLIED CLEANERS	270 VALENCIA	SE 1/8 - 1/4 (0.237 mi.)	AL196	212
PHIL S WASH N DRY	262 OCTAVIA	NNE 1/8 - 1/4 (0.241 mi.)	200	213
BEARD G A	1673 MARKET ST	NE 1/8 - 1/4 (0.241 mi.)	AO201	214
BEARD G A	1673 MARKET	NE 1/8 - 1/4 (0.241 mi.)	AO202	214

EXECUTIVE SUMMARY

Due to poor or inadequate address information, the following sites were not mapped. Count: 20 records.

<u>Site Name</u>	<u>Database(s)</u>
UNION OIL SS# 6045	FID,HIST CORTESE,SWEEPS UST,LUST SAN MATEO,HAZNET,HIST UST
PIER 50	RCRA-SQG,HAZNET,CHMIRS,FINDS,EMI
PG&E GAS PLANT SAN FRANCISCO 502 1	CERCLIS-NFRAP
KNUDSON PARK	CERCLIS-NFRAP
PG&E GAS PLANT SAN FRANCISCO 502 1	CERCLIS-NFRAP
3RD STREET LIGHT RAIL PROJECT SEG.	LUST SAN MATEO
3RD STREET LIGHT RAIL PROJECT SEG.	LUST SAN MATEO
PAPIN FARMS, INC.	FID,HAZNET,LUST SAN MATEO,HIST UST
FLEISCHACKER BATHOUSE	HIST UST
1088 HOWARD STREET	HMIRS
16TH STREET	ERNS
16TH STREET	ERNS
600 BLOCK OF OAK STREET	ERNS
CALIFORNIA STREET AND	ERNS
CHURCH STREET AND 18TH	ERNS
GAS HOUSE COVE MARINA,FT. OF LAGUN	ERNS
MARKET STREET/ POWELL ST	ERNS
SOUTHSIDE OF GREENWICH STREET, ONE	ERNS
TRANSFORMER WAS AT OAK STREET NEAR	ERNS
UNDER MARKET STREET	ERNS

OVERVIEW MAP - 3241326.1s

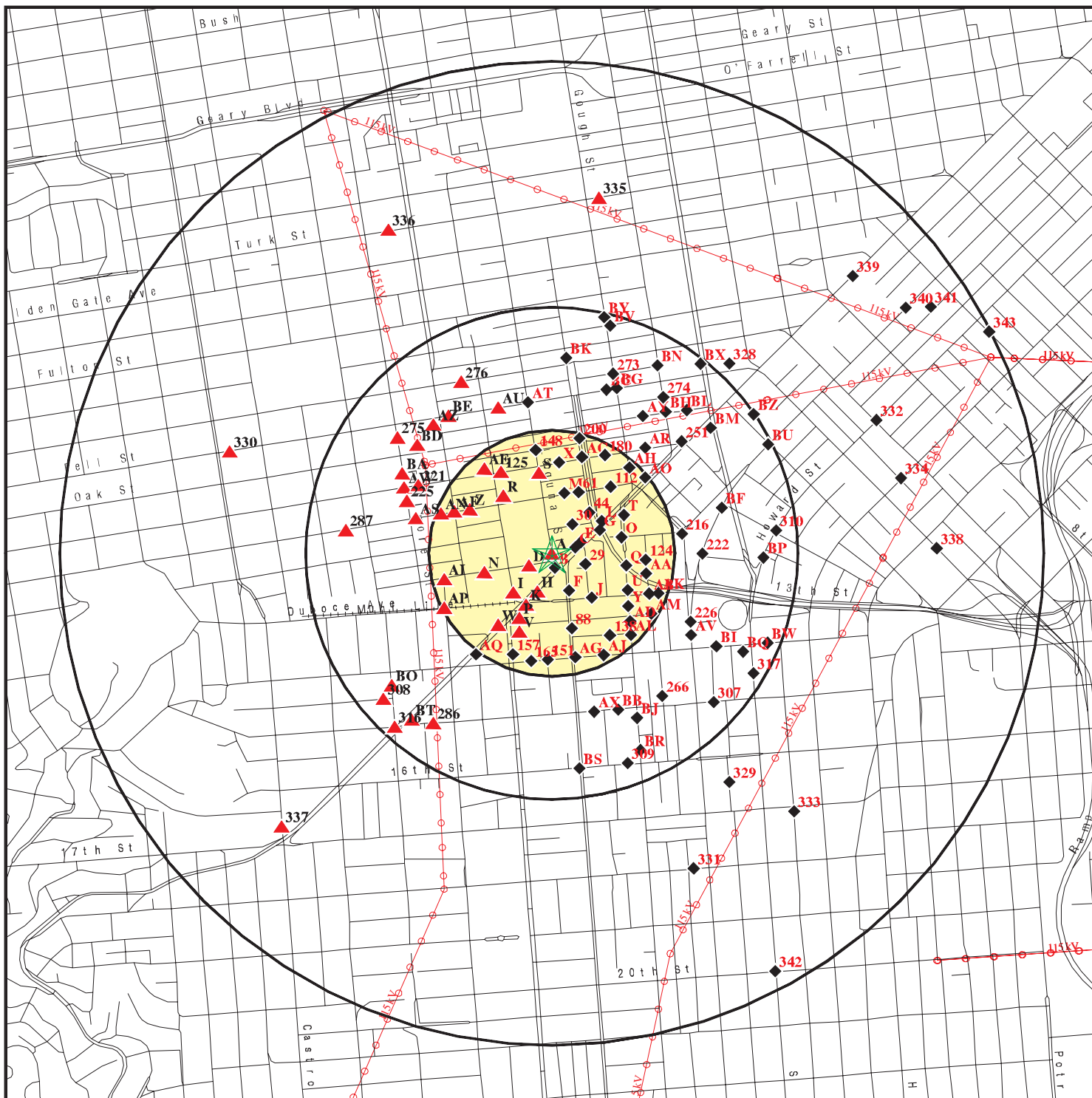

★ Target Property

▲ Sites at elevations higher than or equal to the target property

◆ Sites at elevations lower than the target property

▲ Manufactured Gas Plants

■ National Priority List Sites

■ Dept. Defense Sites

■ Indian Reservations BIA

⚡ Power transmission lines

⚡ Oil & Gas pipelines from USGS

■ Areas of Concern

This report includes Interactive Map Layers to display and/or hide map information. The legend includes only those icons for the default map view.

SITE NAME: 55 Laguna Street
 ADDRESS: 55 Laguna Street
 San Francisco CA 94102
 LAT/LONG: 37.7711 / 122.4252

CLIENT: Treadwell & Rollo, Inc.
 CONTACT: Peter J. Cusack
 INQUIRY #: 3241326.1s
 DATE: January 17, 2012 3:19 pm

DETAIL MAP - 3241326.1s

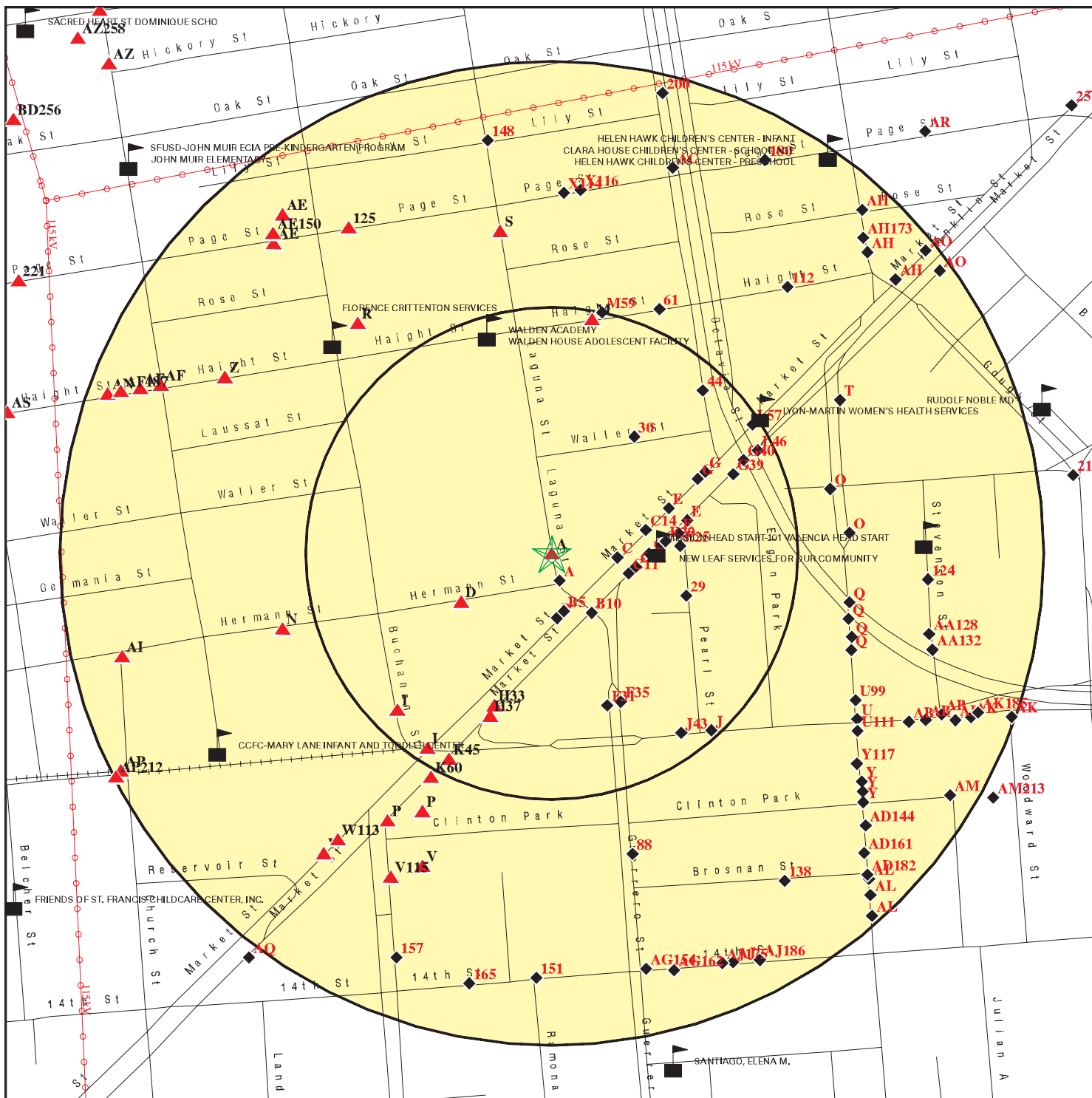

- ★ Target Property
- ▲ Sites at elevations higher than or equal to the target property
- ◆ Sites at elevations lower than the target property
- Manufactured Gas Plants
- Sensitive Receptors
- National Priority List Sites
- Dept. Defense Sites

- Indian Reservations BIA
- Areas of Concern
- ⚡ Power transmission lines
- ⚡ Oil & Gas pipelines from USGS

This report includes Interactive Map Layers to display and/or hide map information. The legend includes only those icons for the default map view.

SITE NAME: 55 Laguna Street
 ADDRESS: 55 Laguna Street
 San Francisco CA 94102
 LAT/LONG: 37.7711 / 122.4252

CLIENT: Treadwell & Rollo, Inc.
 CONTACT: Peter J. Cusack
 INQUIRY #: 3241326.1s
 DATE: January 17, 2012 3:20 pm

MAP FINDINGS SUMMARY

Database	Target Property	Search Distance (Miles)	< 1/8	1/8 - 1/4	1/4 - 1/2	1/2 - 1	> 1	Total Plotted
STANDARD ENVIRONMENTAL RECORDS								
<i>Federal NPL site list</i>								
NPL		1.000	0	0	0	0	NR	0
Proposed NPL		1.000	0	0	0	0	NR	0
NPL LIENS		TP	NR	NR	NR	NR	NR	0
<i>Federal Delisted NPL site list</i>								
Delisted NPL		1.000	0	0	0	0	NR	0
<i>Federal CERCLIS list</i>								
CERCLIS		0.500	0	0	0	NR	NR	0
FEDERAL FACILITY		1.000	0	0	0	0	NR	0
<i>Federal CERCLIS NFRAP site List</i>								
CERC-NFRAP		0.500	0	0	0	NR	NR	0
<i>Federal RCRA CORRACTS facilities list</i>								
CORRACTS		1.000	0	0	0	0	NR	0
<i>Federal RCRA non-CORRACTS TSD facilities list</i>								
RCRA-TSDF		0.500	0	0	0	NR	NR	0
<i>Federal RCRA generators list</i>								
RCRA-LQG		0.250	0	1	NR	NR	NR	1
RCRA-SQG	X	0.250	2	3	NR	NR	NR	5
RCRA-CESQG		0.250	0	0	NR	NR	NR	0
<i>Federal institutional controls / engineering controls registries</i>								
US ENG CONTROLS		0.500	0	0	0	NR	NR	0
US INST CONTROL		0.500	0	0	0	NR	NR	0
<i>Federal ERNS list</i>								
ERNS		TP	NR	NR	NR	NR	NR	0
<i>State- and tribal - equivalent NPL</i>								
RESPONSE		1.000	0	0	0	0	NR	0
<i>State- and tribal - equivalent CERCLIS</i>								
ENVIROSTOR		1.000	0	0	1	13	NR	14
<i>State and tribal landfill and/or solid waste disposal site lists</i>								
SWF/LF		0.500	0	0	1	NR	NR	1
<i>State and tribal leaking storage tank lists</i>								
LUST		0.500	5	17	74	NR	NR	96
SLIC		0.500	0	0	0	NR	NR	0

MAP FINDINGS SUMMARY

Database	Target Property	Search Distance (Miles)	< 1/8	1/8 - 1/4	1/4 - 1/2	1/2 - 1	> 1	Total Plotted
INDIAN LUST		0.500	0	0	0	NR	NR	0
State and tribal registered storage tank lists								
UST		0.250	12	32	NR	NR	NR	44
AST		0.250	0	1	NR	NR	NR	1
INDIAN UST		0.250	0	0	NR	NR	NR	0
FEMA UST		0.250	0	0	NR	NR	NR	0
State and tribal voluntary cleanup sites								
INDIAN VCP		0.500	0	0	0	NR	NR	0
VCP		0.500	0	0	1	NR	NR	1
ADDITIONAL ENVIRONMENTAL RECORDS								
Local Brownfield lists								
US BROWNFIELDS		0.500	0	0	1	NR	NR	1
Local Lists of Landfill / Solid Waste Disposal Sites								
DEBRIS REGION 9		0.500	0	0	0	NR	NR	0
ODI		0.500	0	0	0	NR	NR	0
WMUDS/SWAT		0.500	0	0	0	NR	NR	0
SWRCY		0.500	0	1	0	NR	NR	1
HAULERS		TP	NR	NR	NR	NR	NR	0
INDIAN ODI		0.500	0	0	0	NR	NR	0
Local Lists of Hazardous waste / Contaminated Sites								
US CDL		TP	NR	NR	NR	NR	NR	0
HIST Cal-Sites		1.000	0	0	0	0	NR	0
SCH		0.250	0	0	NR	NR	NR	0
Toxic Pits		1.000	0	0	0	0	NR	0
CDL		TP	NR	NR	NR	NR	NR	0
US HIST CDL		TP	NR	NR	NR	NR	NR	0
Local Lists of Registered Storage Tanks								
CA FID UST		0.250	1	7	NR	NR	NR	8
HIST UST		0.250	1	6	NR	NR	NR	7
SWEEPS UST		0.250	1	7	NR	NR	NR	8
Local Land Records								
LIENS 2		TP	NR	NR	NR	NR	NR	0
LUCIS		0.500	0	0	0	NR	NR	0
LIENS		TP	NR	NR	NR	NR	NR	0
DEED		0.500	0	0	0	NR	NR	0
Records of Emergency Release Reports								
HMIRS		TP	NR	NR	NR	NR	NR	0
CHMIRS		TP	NR	NR	NR	NR	NR	0
LDS		TP	NR	NR	NR	NR	NR	0

MAP FINDINGS SUMMARY

Database	Target Property	Search Distance (Miles)	< 1/8	1/8 - 1/4	1/4 - 1/2	1/2 - 1	> 1	Total Plotted
MCS		TP	NR	NR	NR	NR	NR	0
Other Ascertainable Records								
RCRA-NonGen		0.250	1	0	NR	NR	NR	1
DOT OPS		TP	NR	NR	NR	NR	NR	0
DOD		1.000	0	0	0	0	NR	0
FUDS		1.000	0	0	0	0	NR	0
CONSENT		1.000	0	0	0	0	NR	0
ROD		1.000	0	0	0	0	NR	0
UMTRA		0.500	0	0	0	NR	NR	0
MINES		0.250	0	0	NR	NR	NR	0
TRIS		TP	NR	NR	NR	NR	NR	0
TSCA		TP	NR	NR	NR	NR	NR	0
FTTS		TP	NR	NR	NR	NR	NR	0
HIST FTTS		TP	NR	NR	NR	NR	NR	0
SSTS		TP	NR	NR	NR	NR	NR	0
ICIS		TP	NR	NR	NR	NR	NR	0
PADS		TP	NR	NR	NR	NR	NR	0
MLTS		TP	NR	NR	NR	NR	NR	0
RADINFO		TP	NR	NR	NR	NR	NR	0
FINDS	X	TP	NR	NR	NR	NR	NR	0
RAATS		TP	NR	NR	NR	NR	NR	0
CA BOND EXP. PLAN		1.000	0	0	0	0	NR	0
NPDES		TP	NR	NR	NR	NR	NR	0
WDS		TP	NR	NR	NR	NR	NR	0
Cortese		0.500	0	0	0	NR	NR	0
HIST CORTESE		0.500	2	11	50	NR	NR	63
Notify 65		1.000	0	1	3	3	NR	7
DRYCLEANERS		0.250	0	0	NR	NR	NR	0
WIP		0.250	0	0	NR	NR	NR	0
ENF		TP	NR	NR	NR	NR	NR	0
HAZNET	X	TP	NR	NR	NR	NR	NR	0
EMI		TP	NR	NR	NR	NR	NR	0
INDIAN RESERV		1.000	0	0	0	0	NR	0
SCRD DRYCLEANERS		0.500	0	0	0	NR	NR	0
FINANCIAL ASSURANCE		TP	NR	NR	NR	NR	NR	0
HWP		1.000	0	0	0	0	NR	0
HWT		0.250	0	0	NR	NR	NR	0
PCB TRANSFORMER		TP	NR	NR	NR	NR	NR	0
PROC		0.500	0	0	0	NR	NR	0
MWMP		0.250	0	0	NR	NR	NR	0
COAL ASH DOE		TP	NR	NR	NR	NR	NR	0
COAL ASH EPA		0.500	0	0	0	NR	NR	0
EDR PROPRIETARY RECORDS								
EDR Proprietary Records								
Manufactured Gas Plants		1.000	0	0	0	0	NR	0
EDR Historical Auto Stations		0.250	18	37	NR	NR	NR	55
EDR Historical Cleaners		0.250	17	45	NR	NR	NR	62

MAP FINDINGS SUMMARY

<u>Database</u>	<u>Target Property</u>	<u>Search Distance (Miles)</u>	<u>< 1/8</u>	<u>1/8 - 1/4</u>	<u>1/4 - 1/2</u>	<u>1/2 - 1</u>	<u>> 1</u>	<u>Total Plotted</u>
-----------------	----------------------------	--	-----------------	------------------	------------------	----------------	---------------	--------------------------

NOTES:

TP = Target Property

NR = Not Requested at this Search Distance

Sites may be listed in more than one database

Map ID
Direction
Distance
Elevation

MAP FINDINGS

Site

Database(s)

EDR ID Number
EPA ID Number

A1 UC BERKELEY - UC EXTENTION
Target 55 LAGUNA ST
Property SAN FRANCISCO, CA 94102

HAZNET S104575007
N/A

Site 1 of 4 in cluster A

**Actual:
100 ft.**

HAZNET:
Year: 2004
Gepaid: CAD983655853
Contact: PAT GOFF
Telephone: 5106423073
Mailing Name: Not reported
Mailing Address: 317 UNIVERSITY HALL
Mailing City,St,Zip: BERKELEY, CA 947201150
Gen County: San Francisco
TSD EPA ID: CAD981429673
TSD County: Marin
Waste Category: Photochemicals/photoprocessing waste
Disposal Method: R01
Tons: 0.58
Facility County: Not reported

Year: 2003
Gepaid: CAD983655853
Contact: PAT GOFF
Telephone: 5106423073
Mailing Name: OFFICE OF ENV HEALTH & SAFETY
Mailing Address: 317 UNIVERSITY HALL
Mailing City,St,Zip: BERKELEY, CA 947201150
Gen County: San Francisco
TSD EPA ID: CAD981429673
TSD County: San Francisco
Waste Category: Photochemicals/photoprocessing waste
Disposal Method: R01
Tons: 2.56
Facility County: San Francisco

Year: 2002
Gepaid: CAD983655853
Contact: PAT GOFF
Telephone: 5106423073
Mailing Name: Not reported
Mailing Address: 317 UNIVERSITY HALL
Mailing City,St,Zip: BERKELEY, CA 947201150
Gen County: San Francisco
TSD EPA ID: Not reported
TSD County: Marin
Waste Category: Photochemicals/photoprocessing waste
Disposal Method: R01
Tons: 2.43
Facility County: Not reported

Year: 2001
Gepaid: CAD983655853
Contact: PAT GOFF
Telephone: 5106423073
Mailing Name: Not reported
Mailing Address: 317 UNIVERSITY HALL
Mailing City,St,Zip: BERKELEY, CA 947201150

Map ID
Direction
Distance
Elevation

MAP FINDINGS

Site

Database(s)

EDR ID Number
EPA ID Number

UC BERKELEY - UC EXTENTION (Continued)

S104575007

Gen County: San Francisco
TSD EPA ID: Not reported
TSD County: Alameda
Waste Category: Asbestos containing waste
Disposal Method: Not reported
Tons: 4.21
Facility County: Not reported

Year: 2001
Gepaid: CAD983655853
Contact: PAT GOFF
Telephone: 5106423073
Mailing Name: Not reported
Mailing Address: 317 UNIVERSITY HALL
Mailing City,St,Zip: BERKELEY, CA 947201150
Gen County: San Francisco
TSD EPA ID: Not reported
TSD County: 99
Waste Category: Other inorganic solid waste
Disposal Method: T03
Tons: 0
Facility County: Not reported

[Click this hyperlink](#) while viewing on your computer to access 20 additional CA_HAZNET: record(s) in the EDR Site Report.

**A2
Target
Property**

**DARKROOM U C BERKELEY EXTENSION
55 LAGUNA ST
SAN FRANCISCO, CA 94102**

**RCRA-SQG 1000819593
FINDS CAD983655853**

Site 2 of 4 in cluster A

**Actual:
100 ft.**

RCRA-SQG:
Date form received by agency: 10/12/2000
Facility name: DARKROOM U C BERKELEY EXTENSION
Site name: UNIVERSITY OF CALIFORNIA, BERKELEY,UCEXT
Facility address: 55 LAGUNA STREET
SAN FRANCISCO, CA 94102
EPA ID: CAD983655853
Mailing address: 317 UNIVERSITY HALL #1150
BERKELEY, CA 94720
Contact: PATRICK GOFF
Contact address: Not reported
Not reported
Contact country: Not reported
Contact telephone: (510) 642-1925
Contact email: Not reported
EPA Region: 09
Classification: Small Small Quantity Generator
Description: Handler: generates more than 100 and less than 1000 kg of hazardous waste during any calendar month and accumulates less than 6000 kg of hazardous waste at any time; or generates 100 kg or less of hazardous waste during any calendar month, and accumulates more than 1000 kg of hazardous waste at any time

Owner/Operator Summary:
Owner/operator name: UNIVERSITY OF CA BERKELEY EXT

Map ID
Direction
Distance
Elevation

MAP FINDINGS

Site

Database(s)

EDR ID Number
EPA ID Number

DARKROOM U C BERKELEY EXTENSION (Continued)

1000819593

Owner/operator address: 2223 FULTON ST
BERKELEY, CA 94720
Owner/operator country: Not reported
Owner/operator telephone: (510) 642-4111
Legal status: Private
Owner/Operator Type: Owner
Owner/Op start date: Not reported
Owner/Op end date: Not reported

Handler Activities Summary:

U.S. importer of hazardous waste: No
Mixed waste (haz. and radioactive): No
Recycler of hazardous waste: No
Transporter of hazardous waste: No
Treater, storer or disposer of HW: No
Underground injection activity: No
On-site burner exemption: No
Furnace exemption: No
Used oil fuel burner: No
Used oil processor: No
User oil refiner: No
Used oil fuel marketer to burner: No
Used oil Specification marketer: No
Used oil transfer facility: No
Used oil transporter: No

Historical Generators:

Date form received by agency: 12/29/1992
Facility name: DARKROOM U C BERKELEY EXTENSION
Classification: Small Quantity Generator

Violation Status: No violations found

FINDS:

Registry ID: 110002889919

Environmental Interest/Information System

California Hazardous Waste Tracking System - Datamart (HWTS-DATAMART) provides California with information on hazardous waste shipments for generators, transporters, and treatment, storage, and disposal facilities.

RCRAInfo is a national information system that supports the Resource Conservation and Recovery Act (RCRA) program through the tracking of events and activities related to facilities that generate, transport, and treat, store, or dispose of hazardous waste. RCRAInfo allows RCRA program staff to track the notification, permit, compliance, and corrective action activities required under RCRA.

Map ID
Direction
Distance
Elevation

MAP FINDINGS

Site

Database(s)

EDR ID Number
EPA ID Number

A3
SSE
< 1/8
0.014 mi.
76 ft.

COMMERCIAL PROPERTY
16-50 LAGUNA ST
SAN FRANCISCO, CA 94102

Site 3 of 4 in cluster A

LUST S108723445
N/A

Relative:
Lower

LUST:

Region: STATE
Global Id: T0607579145
Latitude: 37.7716
Longitude: -122.425022
Case Type: LUST Cleanup Site
Status: Completed - Case Closed
Status Date: 09/13/2007
Lead Agency: SAN FRANCISCO COUNTY LOP
Case Worker: SC
Local Agency: SAN FRANCISCO COUNTY LOP
RB Case Number: 38-2471
LOC Case Number: 11810
File Location: Local Agency
Potential Media Affect: Soil
Potential Contaminants of Concern: Heating Oil / Fuel Oil
Site History: Not reported

Actual:
98 ft.

[Click here to access the California GeoTracker records for this facility:](#)

LUST:

Global Id: T0607579145
Contact Type: Local Agency Caseworker
Contact Name: STEPHANIE CUSHING
Organization Name: SAN FRANCISCO COUNTY LOP
Address: 1390 MARKET STREET #210
City: SAN FRANCISCO
Email: stephanie.cushing@sfdph.org
Phone Number: Not reported

Global Id: T0607579145
Contact Type: Regional Board Caseworker
Contact Name: NANCY KATYL
Organization Name: SAN FRANCISCO BAY RWQCB (REGION 2)
Address: 1515 CLAY STREET
City: OAKLAND
Email: nkatyl@waterboards.ca.gov
Phone Number: Not reported

LUST:

Global Id: T0607579145
Action Type: REMEDIATION
Date: 01/01/1950
Action: Excavate and Dispose

Global Id: T0607579145
Action Type: Other
Date: 01/01/1950
Action: Leak Discovery

Global Id: T0607579145
Action Type: ENFORCEMENT
Date: 09/05/2007

Map ID
Direction
Distance
Elevation

MAP FINDINGS

Site

Database(s)

EDR ID Number
EPA ID Number

COMMERCIAL PROPERTY (Continued)

S108723445

Action: Notice of Responsibility

Global Id: T0607579145
Action Type: ENFORCEMENT
Date: 09/13/2007
Action: Closure/No Further Action Letter

Global Id: T0607579145
Action Type: Other
Date: 01/01/1950
Action: Leak Reported

**A4
SSE
< 1/8
0.014 mi.
76 ft.**

**COMMERCIAL
16 LAGUNA ST
SAN FRANCISCO, CA**

**UST U004113950
N/A**

Site 4 of 4 in cluster A

**Relative:
Lower**

SAN FRANCISCO CO. UST:

**Actual:
98 ft.**

Facility ID: 30496
Facility Status: Not reported
Number Of Tanks: 1
Owner/Operator Name: Not reported
Owner/Operator Title: Not reported
Owner Name: Not reported
Care Of Addr: Not reported
2nd Care Of Addr: Not reported
Mailing Address: 3730 Mission St
Mailing City,St,Zip: Not reported
Permit Number: Not reported
Permit Approved By: Not reported
Permit Expiration Date: Not reported
Applications: Golden Gate Tank
Application Date: 6/25/2007
Application Name: Tim Hallen
Action Type: Not reported
Yr Spill/Overfill Installed1: Not reported
Yr Spill/Overfill Installed2: Not reported
Yr Spill/Overfill Installed3: Not reported

Tank ID: Not reported
Tank Test: Not reported
Local Tank Id: Not reported
Tank Manufacturer: Not reported
Compartmentalized Tank: Not reported
Of Tank Compartments: Not reported
Date Tank Installed: Not reported
Tank Capacity: Not reported
Additional Desc: Not reported
Tank Use: Not reported
Petroleum Type: Not reported
Common Name: Not reported
Case Number: Not reported
Type Of Tank: Not reported
Primary Tank Material: Not reported
Secondary Tank Material: Not reported
Tank Interior Lining: Not reported

Map ID
 Direction
 Distance
 Elevation

MAP FINDINGS

Site

Database(s)

EDR ID Number
 EPA ID Number

COMMERCIAL (Continued)

U004113950

Date Interior Lining Install: Not reported
 Date Closed: 7/2/2007
 UST Close ID: 4939
 Type Of Spill Protection: Not reported
 Date Alarm Overfill Protection Installed: Not reported
 Date Ball Float Overfill Protection Installed: Not reported
 Date Fill Tube Shut Overfill Protection Installed: Not reported
 Overfill Protection Exempt: Not reported
 Othr Tnk Corrosive Prtctn: Not reported
 Date Corrosive Prtctn Install: Not reported
 Tank Leak Detection (single walled): Not reported
 Tank Leak Detection (double wall): Not reported
 Estimated Date Last Used: Not reported
 Estimated Qty Of Substance Remaining: Not reported
 Tank Filled With Inert Material: Not reported
 Piping System Type (Underground): Not reported
 Piping System Type (Aboveground): Not reported
 Piping Construction (Underground): Not reported
 Piping Manufacturer (Underground): Not reported
 Piping Construction (Aboveground): Not reported
 Piping Manufacturer (Aboveground): Not reported
 Piping Material & Corrosion Protection (Underground): Not reported
 Piping Material & Corrosion Protection (Aboveground): Not reported
 Piping Leak Detection (Undrgrnd - Single Wall): Not reported
 Piping Leak Detection (2nd Contained): Not reported
 Piping Leak Detection (Emrgncy Gnrtrs): Not reported
 Pipe Integrity Test, Underground: Not reported
 Piping Leak Detection (Aboveground - Single Wall): Not reported
 Piping Leak Detection (Underground - 2nd Contained): Not reported
 Piping Leak Detection Underground (Emrgncy Gnrtrs): Not reported
 Pipe Integrity Test, Aboveground: Not reported
 Date Dispenser Containment Installed: Not reported
 Dispenser Containment Type: Not reported
 Date Certified (Tank Unit): Not reported
 Certified Date: Not reported
 Last Annual Monitoring Cert: Not reported
 2nd Containment Test: Not reported
 Spill Containment Present: Not reported
 Drop Tube Present: Not reported
 Striker Plate Present: Not reported
 Alarm Present: Not reported
 Ball Float Present: Not reported
 Fill Tube Present: Not reported
 Other Tank Leak Detection Present: Not reported

B5
SSE
< 1/8
0.030 mi.
159 ft.

COIN-OP LAUNDRY
1906 MARKET ST
SAN FRANCISCO, CA

EDR Historical Cleaners 1009132149
N/A

Site 1 of 4 in cluster B

Relative:
Lower

EDR Historical Cleaners:
 Name: COIN-OP LAUNDRY
 Year: 1971
 Type: LAUNDRIES-SELF SERVE

 Name: CCIN OP LAUNDRY
 Year: 1971

Actual:
98 ft.

Map ID
Direction
Distance
Elevation

MAP FINDINGS

Site

Database(s)

EDR ID Number
EPA ID Number

COIN-OP LAUNDRY (Continued)

1009132149

Type: LAUNDRIES SELF SERVE
Name: COIN OP LAUNDRY
Year: 1977
Type: LAUNDRIES SELF SERVE
Name: COIN-OP LAUNDRY
Year: 1977
Type: LAUNDRIES-SELF SERVE
Name: COIN-OP LAUNDRY
Year: 1982
Type: LAUNDRIES-SELF SERVE
Name: COIN OP LAUNDRY
Year: 1982
Type: LAUNDRIES SELF SERVE

C6
East
< 1/8
0.032 mi.
171 ft.

VERN S SPEEDOMETER REPAIR SERVICE
1870 MARKET
SAN FRANCISCO, CA

EDR Historical Auto Stations

1009069269
N/A

Site 1 of 9 in cluster C

Relative:
Lower
Actual:
89 ft.

EDR Historical Auto Stations:

Name: VERN S SPEEDOMETER REPAIR SERVICE
Year: 1958
Type: AUTOMOBILE REPAIRING
Name: VERN S SPEEDOMETER REPAIR SERVICE
Year: 1962
Type: AUTOMOBILE REPAIRING
Name: VERN S SPEEDOMETER REPAIR SERVICE
Year: 1966
Type: AUTOMOBILE REPAIRING

B7
South
< 1/8
0.033 mi.
175 ft.

UPTOWN TAILOR & CLEANERS
1912 MARKET ST
SAN FRANCISCO, CA

EDR Historical Cleaners

1009129464
N/A

Site 2 of 4 in cluster B

Relative:
Lower
Actual:
98 ft.

EDR Historical Cleaners:

Name: OSCART W J
Year: 1935
Type: CLOTHES PRESSERS AND CLEANER
Name: UPTOWN TAILOR & CLEANERS
Year: 1958
Type: CLEANERS AND DYERS

Map ID
Direction
Distance
Elevation

MAP FINDINGS

Site

Database(s)

EDR ID Number
EPA ID Number

B8
South
< 1/8
0.033 mi.
175 ft.

UPTOWN TAILOR & CLEANERS
1912 MARKET
SAN FRANCISCO, CA

EDR Historical Cleaners

1009179599
N/A

Site 3 of 4 in cluster B

Relative:
Lower

EDR Historical Cleaners:

Name: OSCART WALTER
Year: 1949
Type: CLEANERS AND DYERS

Actual:
99 ft.

Name: UPTOWN TAILOR & CLEANER
Year: 1953
Type: CLEANERS AND DYERS

Name: UPTOWN TAILOR & CLEANERS
Year: 1958
Type: CLEANERS AND DYERS

C9
East
< 1/8
0.034 mi.
178 ft.

THOMAS BROTHERS AUTO REPAIR
1870 MARKET ST
SAN FRANCISCO, CA

EDR Historical Auto Stations

1009001125
N/A

Site 2 of 9 in cluster C

Relative:
Lower

EDR Historical Auto Stations:

Name: VERN S SPEEDOMETER REPAIR SERVICE
Year: 1958
Type: AUTOMOBILE REPAIRING

Actual:
89 ft.

Name: VERN S SPEEDOMETER REPAIR SERVICE
Year: 1962
Type: AUTOMOBILE REPAIRING

Name: VERN S SPEEDOMETER REPAIR SERVICE
Year: 1966
Type: AUTOMOBILE REPAIRING

Name: VERN S SPEEDOMETER REPAIR SERVICE
Year: 1971
Type: AUTOMOBILE REPAIRING

Name: THOMAS BROTHERS AUTO REPAIR
Year: 1977
Type: AUTOMOBILE REPAIRS

Name: THOMAS BROTHERS AUTO REPAIR
Year: 1977
Type: AUTOMOBILE REPAIRING

Name: THOMAS BROTHERS AUTO REPAIR
Year: 1982
Type: AUTOMOBILE REPAIRING

Name: THOMAS BROTHERS AUTO REPAIR
Year: 1982
Type: AUTOMOBILE REPAIRING

Map ID
 Direction
 Distance
 Elevation

MAP FINDINGS

Site

Database(s)

EDR ID Number
 EPA ID Number

B10
SSE
 < 1/8
 0.036 mi.
 193 ft.

2 GUERRERO STREET
2 GUERRERO ST
SAN FRANCISCO, CA
 Site 4 of 4 in cluster B

UST **U003915117**
 N/A

Relative:
Lower

SAN FRANCISCO CO. UST:

Actual:
 93 ft.

Facility ID:	22462	
Facility Status:	Not reported	
Number Of Tanks:	1	
Owner/Operator Name:	Not reported	
Owner/Operator Title:	Not reported	
Owner Name:	Not reported	
Care Of Addr:	Not reported	
2nd Care Of Addr:	Not reported	
Mailing Address:	255 Shipley Street	
Mailing City, St, Zip:	Not reported	
Permit Number:	Not reported	
Permit Approved By:	Not reported	
Permit Expiration Date:	Not reported	
Applications:	Golden Gate Tank	
Application Date:	5/4/1998	
Application Name:	Tim Hallen	
Action Type:	Not reported	
Yr Spill/Overfill Installed1:	Not reported	
Yr Spill/Overfill Installed2:	Not reported	
Yr Spill/Overfill Installed3:	Not reported	
Tank ID:	Not reported	
Tank Test:	Not reported	
Local Tank Id:	Not reported	
Tank Manufacturer:	Not reported	
Compartmentalized Tank:	Not reported	
# Of Tank Compartments:	Not reported	
Date Tank Installed:	Not reported	
Tank Capacity:	Not reported	
Additional Desc:	Not reported	
Tank Use:	Not reported	
Petroleum Type:	Not reported	
Common Name:	Not reported	
Case Number:	Not reported	
Type Of Tank:	Not reported	
Primary Tank Material:	Not reported	
Secondary Tank Material:	Not reported	
Tank Interior Lining:	Not reported	
Date Interior Lining Install:	Not reported	
Date Closed:	5/9/1998	
UST Close ID:	3271	
Type Of Spill Protection:	Not reported	
Date Alarm Overfill Protection Installed:	Not reported	Not reported
Date Ball Float Overfill Protection Installed:	Not reported	Not reported
Date Fill Tube Shut Overfill Protection Installed:	Not reported	Not reported
Overfill Protection Exempt:	Not reported	Not reported
Othr Tnk Corrosive Prtctn:	Not reported	Not reported
Date Corrosive Prtctn Install:	Not reported	Not reported
Tank Leak Detection (single walled):	Not reported	Not reported
Tank Leak Detection (double wall):	Not reported	Not reported
Estimated Date Last Used:	Not reported	Not reported
Estimated Qty Of Substance Remaining:	Not reported	Not reported

Map ID
 Direction
 Distance
 Elevation

MAP FINDINGS

Site

Database(s)

EDR ID Number
 EPA ID Number

2 GUERRERO STREET (Continued)

U003915117

Tank Filled With Inert Material:	Not reported
Piping System Type (Underground):	Not reported
Piping System Type (Aboveground):	Not reported
Piping Construction (Underground):	Not reported
Piping Manufacturer (Underground):	Not reported
Piping Construction (Aboveground):	Not reported
Piping Manufacturer (Aboveground):	Not reported
Piping Material & Corrosion Protection (Underground):	Not reported
Piping Material & Corrosion Protection (Aboveground):	Not reported
Piping Leak Detection (Undrgrnd - Single Wall):	Not reported
Piping Leak Detection (2nd Contained):	Not reported
Piping Leak Detection (Emrgncy Gnrtrs):	Not reported
Pipe Integrity Test, Underground:	Not reported
Piping Leak Detection (Aboveground - Single Wall):	Not reported
Piping Leak Detection (Underground - 2nd Contained):	Not reported
Piping Leak Detection Underground (Emrgncy Gnrtrs):	Not reported
Pipe Integrity Test, Aboveground:	Not reported
Date Dispenser Containment Installed:	Not reported
Dispenser Containment Type:	Not reported
Date Certified (Tank Unit):	Not reported
Certified Date:	5/19/1998
Last Annual Monitoring Cert:	Not reported
2nd Containment Test:	Not reported
Spill Containment Present:	Not reported
Drop Tube Present:	Not reported
Striker Plate Present:	Not reported
Alarm Present:	Not reported
Ball Float Present:	Not reported
Fill Tube Present:	Not reported
Other Tank Leak Detection Present:	Not reported

C11
ESE
 < 1/8
 0.040 mi.
 213 ft.

GOTTLICH EDW
1865 MARKET
SAN FRANCISCO, CA

EDR Historical Cleaners **1009177649**
 N/A

Site 3 of 9 in cluster C

Relative:
Lower

EDR Historical Cleaners:
 Name: DEERING R H
 Year: 1930
 Type: CARPET CLEANERS AND LAYERS

Actual:
 87 ft.

Name: GOTTLICH EDW
 Year: 1935
 Type: CLOTHES PRESSERS AND CLEANERS

C12
East
 < 1/8
 0.043 mi.
 229 ft.

DEERING R H
1859 MARKET
SAN FRANCISCO, CA

EDR Historical Cleaners **1009179022**
 N/A

Site 4 of 9 in cluster C

Relative:
Lower

EDR Historical Cleaners:
 Name: DEERING R H
 Year: 1935
 Type: CARPET CLEANERS AND LAYERS

Actual:
 87 ft.

MAP FINDINGS

Map ID Direction Distance Elevation	Site	Database(s)	EDR ID Number EPA ID Number
C13 East < 1/8 0.049 mi. 258 ft.	GOTTLICH EDW 1865 MARKET ST SAN FRANCISCO, CA Site 5 of 9 in cluster C	EDR Historical Cleaners	1009131529 N/A
Relative: Lower	EDR Historical Cleaners: Name: GOTTLICH EDW Year: 1935		
Actual: 85 ft.	Type: CLOTHES PRESSERS AND CLEANER		
C14 ENE < 1/8 0.049 mi. 261 ft.	MIZURI MERCANTILE 1850 MARKET ST SAN FRANCISCO, CA Site 6 of 9 in cluster C	EDR Historical Cleaners	1009182260 N/A
Relative: Lower	EDR Historical Cleaners: Name: MIZURI MERCANTILE Year: 1977		
Actual: 84 ft.	Type: CLEANERS		
	Name: MIZURI MERCANTILE Year: 1982 Type: CLEANERS		
C15 East < 1/8 0.049 mi. 261 ft.	LEE KING LAUNDRY & CLEANING 1847 MARKET SAN FRANCISCO, CA Site 7 of 9 in cluster C	EDR Historical Cleaners	1009180682 N/A
Relative: Lower	EDR Historical Cleaners: Name: LEE KING LAUNDRY & CLEANING Year: 1958		
Actual: 85 ft.	Type: LAUNDRIES		
	Name: LEE KING LAUNDRY & CLEANING Year: 1962 Type: LAUNDRIES		
	Name: LEE KING LAUNDRY & CLEANING Year: 1966 Type: LAUNDRIES		
D16 WSW < 1/8 0.052 mi. 274 ft.	COMMERCIAL PROPERTY 55 HERMANN ST SAN FRANCISCO, CA 94102 Site 1 of 2 in cluster D	LUST HAZNET	S105692705 N/A
Relative: Higher	LUST: Region: STATE Global Id: T0607593829		
Actual: 134 ft.	Latitude: 37.77053 Longitude: -122.425948 Case Type: LUST Cleanup Site		

Map ID
Direction
Distance
Elevation

MAP FINDINGS

Site

Database(s)

EDR ID Number
EPA ID Number

COMMERCIAL PROPERTY (Continued)

S105692705

Status: Completed - Case Closed
Status Date: 11/25/2002
Lead Agency: SAN FRANCISCO COUNTY LOP
Case Worker: AL
Local Agency: SAN FRANCISCO COUNTY LOP
RB Case Number: 38-2190
LOC Case Number: 11529
File Location: Local Agency
Potential Media Affect: Soil
Potential Contaminants of Concern: Heating Oil / Fuel Oil
Site History: Not reported

[Click here to access the California GeoTracker records for this facility:](#)

LUST:

Global Id: T0607593829
Contact Type: Local Agency Caseworker
Contact Name: ALBERT LEE
Organization Name: SAN FRANCISCO COUNTY LOP
Address: 1390 MARKET STREET, #210
City: SAN FRANCISCO
Email: albert.lee@sfdph.org
Phone Number: Not reported

Global Id: T0607593829
Contact Type: Regional Board Caseworker
Contact Name: VIC PAL
Organization Name: SAN FRANCISCO BAY RWQCB (REGION 2)
Address: 1515 CLAY STREET, SUITE 1400
City: OAKLAND
Email: vpal@waterboards.ca.gov
Phone Number: Not reported

LUST:

Global Id: T0607593829
Action Type: REMEDIATION
Date: 01/01/1950
Action: Excavate and Dispose

Global Id: T0607593829
Action Type: ENFORCEMENT
Date: 11/25/2002
Action: Closure/No Further Action Letter

Global Id: T0607593829
Action Type: Other
Date: 01/01/1950
Action: Leak Discovery

Global Id: T0607593829
Action Type: Other
Date: 01/01/1950
Action: Leak Reported

LUST REG 2:

Region: 2

Map ID
Direction
Distance
Elevation

MAP FINDINGS

Site

Database(s)

EDR ID Number
EPA ID Number

COMMERCIAL PROPERTY (Continued)

S105692705

Facility Id: 38-2190
Facility Status: Case Closed
Case Number: 11529
How Discovered: Tank Closure
Leak Cause: Corrosion
Leak Source: Tank
Date Leak Confirmed: Not reported
Oversight Program: LUST
Prelim. Site Assessment Wokplan Submitted: Not reported
Preliminary Site Assessment Began: Not reported
Pollution Characterization Began: Not reported
Pollution Remediation Plan Submitted: Not reported
Date Remediation Action Underway: Not reported
Date Post Remedial Action Monitoring Began: Not reported

HAZNET:

Year: 2007
Gepaid: CAC002621653
Contact: KEITH FHEY
Telephone: 4156617222
Mailing Name: Not reported
Mailing Address: 1233 4TH AVE
Mailing City,St,Zip: SAN FRANCISCO, CA 941222601
Gen County: San Francisco
TSD EPA ID: CAD981382732
TSD County: Alameda
Waste Category: Asbestos containing waste
Disposal Method: LANDFILL OR SURFACE IMPOUNDMENT THAT WILL BE CLOSED AS LANDFILL(TO INCLUDE ON-SITE TREATMENT AND/OR STABILIZATION)
Tons: 0.8
Facility County: San Francisco

Year: 2002
Gepaid: CAC002553853
Contact: STEVEN A RUNYON, TRUSTEE
Telephone: 4084069602
Mailing Name: Not reported
Mailing Address: 1920 PEAR DR
Mailing City,St,Zip: MORGAN HILL, CA 95037
Gen County: San Francisco
TSD EPA ID: Not reported
TSD County: Santa Clara
Waste Category: Unspecified oil-containing waste
Disposal Method: R01
Tons: 2.29
Facility County: Not reported

D17
WSW
< 1/8
0.052 mi.
274 ft.

RESIDENCE
55 HERMANN ST
SAN FRANCISCO, CA

Site 2 of 2 in cluster D

Relative:
Higher

SAN FRANCISCO CO. UST:
Facility ID: 26676
Facility Status: Not reported

Actual:
134 ft.

Number Of Tanks: 1

UST U003905761
N/A

Map ID
Direction
Distance
Elevation

MAP FINDINGS

Site

Database(s)

EDR ID Number
EPA ID Number

RESIDENCE (Continued)

U003905761

Owner/Operator Name:	Not reported
Owner/Operator Title:	Not reported
Owner Name:	Not reported
Care Of Addr:	Not reported
2nd Care Of Addr:	Not reported
Mailing Address:	255 Shipley St
Mailing City,St,Zip:	Not reported
Permit Number:	Not reported
Permit Approved By:	Not reported
Permit Expiration Date:	Not reported
Applications:	Golden Gate Tank
Application Date:	7/24/2002
Application Name:	Tracy Wallace
Action Type:	Not reported
Yr Spill/Overfill Installed1:	Not reported
Yr Spill/Overfill Installed2:	Not reported
Yr Spill/Overfill Installed3:	Not reported
Tank ID:	Not reported
Tank Test:	Not reported
Local Tank Id:	Not reported
Tank Manufacturer:	Not reported
Compartmentalized Tank:	Not reported
# Of Tank Compartments:	Not reported
Date Tank Installed:	Not reported
Tank Capacity:	Not reported
Additional Desc:	Not reported
Tank Use:	Not reported
Petroleum Type:	Not reported
Common Name:	Not reported
Case Number:	Not reported
Type Of Tank:	Not reported
Primary Tank Material:	Not reported
Secondary Tank Material:	Not reported
Tank Interior Lining:	Not reported
Date Interior Lining Install:	Not reported
Date Closed:	8/8/2002
UST Close ID:	4320
Type Of Spill Protection:	Not reported
Date Alarm Overfill Protection Installed:	Not reported
Date Ball Float Overfill Protection Installed:	Not reported
Date Fill Tube Shut Overfill Protection Installed:	Not reported
Overfill Protection Exempt:	Not reported
Othr Tnk Corrosive Prtctn:	Not reported
Date Corrosive Prtctn Install:	Not reported
Tank Leak Detection (single walled):	Not reported
Tank Leak Detection (double wall):	Not reported
Estimated Date Last Used:	Not reported
Estimated Qty Of Substance Remaining:	Not reported
Tank Filled With Inert Material:	Not reported
Piping System Type (Underground):	Not reported
Piping System Type (Aboveground):	Not reported
Piping Construction (Underground):	Not reported
Piping Manufacturer (Underground):	Not reported
Piping Construction (Aboveground):	Not reported
Piping Manufacturer (Aboveground):	Not reported
Piping Material & Corrosion Protection (Underground):	Not reported

Map ID
 Direction
 Distance
 Elevation

MAP FINDINGS

Site

Database(s)

EDR ID Number
 EPA ID Number

RESIDENCE (Continued)

U003905761

Piping Material & Corrosion Protection (Aboveground):	Not reported
Piping Leak Detection (Undrgrnd - Single Wall):	Not reported
Piping Leak Detection (2nd Contained):	Not reported
Piping Leak Detection (Emrgncy Gnrttrs):	Not reported
Pipe Integrity Test, Underground:	Not reported
Piping Leak Detection (Aboveground - Single Wall):	Not reported
Piping Leak Detection (Underground - 2nd Contained):	Not reported
Piping Leak Detection Underground (Emrgncy Gnrttrs):	Not reported
Pipe Integrity Test, Aboveground:	Not reported
Date Dispenser Containment Installed:	Not reported
Dispenser Containment Type:	Not reported
Date Certified (Tank Unit):	Not reported
Certified Date:	Not reported
Last Annual Monitoring Cert:	Not reported
2nd Containment Test:	Not reported
Spill Containment Present:	Not reported
Drop Tube Present:	Not reported
Striker Plate Present:	Not reported
Alarm Present:	Not reported
Ball Float Present:	Not reported
Fill Tube Present:	Not reported
Other Tank Leak Detection Present:	Not reported

C18
East
< 1/8
0.053 mi.
278 ft.

WISEMAN GEO B
1841 MARKET
SAN FRANCISCO, CA

EDR Historical Auto Stations **1009068975**
N/A

Site 8 of 9 in cluster C

Relative:
Lower

EDR Historical Auto Stations:

Actual:
84 ft.

Name:	WISEMAN G B
Year:	1935
Type:	AUTOMOBILE REPAIRING
Name:	WISEMAN G B
Year:	1940
Type:	AUTOMOBILE REPAIRING
Name:	WISEMAN G B
Year:	1944
Type:	AUTOMOBILE REPAIRING
Name:	WISEMAN G B
Year:	1949
Type:	AUTOMOBILE REPAIRING
Name:	WISEMAN GEO B AUTO REPAIRS
Year:	1953
Type:	AUTOMOBILE REPAIRING
Name:	WISEMAN GEO B
Year:	1958
Type:	AUTOMOBILE REPAIRING
Name:	WLSEMAN GEO B
Year:	1962
Type:	AUTOMOBILE REPAIRING

Map ID
 Direction
 Distance
 Elevation

MAP FINDINGS

Site

Database(s)

EDR ID Number
 EPA ID Number

WISEMAN GEO B (Continued)

1009068975

Name: WISEMAN GEO B
 Year: 1966
 Type: AUTOMOBILE REPAIRING

C19
East
< 1/8
0.056 mi.
294 ft.

LEE KING LAUNDRY & CLEANING
1847 MARKET ST
SAN FRANCISCO, CA
Site 9 of 9 in cluster C

EDR Historical Cleaners

1009131273
N/A

Relative:
Lower

EDR Historical Cleaners:

Name: LEE KING LAUNDRY & CLEANING
 Year: 1958
 Type: LAUNDRIES

Actual:
83 ft.

Name: LEE KING LAUNDRY & CLEANING
 Year: 1962
 Type: LAUNDRIES

Name: LEE KING LAUNDRY & CLEANING
 Year: 1966
 Type: LAUNDRIES

E20
East
< 1/8
0.058 mi.
306 ft.

CALS AUTO
1841 MARKET ST
SAN FRANCISCO, CA
Site 1 of 9 in cluster E

EDR Historical Auto Stations

1008998209
N/A

Relative:
Lower

EDR Historical Auto Stations:

Name: WISEMAN G B
 Year: 1935
 Type: AUTOMOBILE REPAIRING

Actual:
83 ft.

Name: WISEMAN G B
 Year: 1940
 Type: AUTOMOBILE REPAIRING

Name: WISEMAN G B
 Year: 1944
 Type: AUTOMOBILE REPAIRING

Name: WISEMAN G B
 Year: 1949
 Type: AUTOMOBILE REPAIRING

Name: WISEMAN GEO B AUTO REPAIRS
 Year: 1953
 Type: AUTOMOBILE REPAIRING

Name: WISEMAN GEO B
 Year: 1958
 Type: AUTOMOBILE REPAIRING

Name: WISEMAN GEO B
 Year: 1962

Map ID
Direction
Distance
Elevation

MAP FINDINGS

Site

Database(s)

EDR ID Number
EPA ID Number

CALS AUTO (Continued)

1008998209

Type: AUTOMOBILE REPAIRING
Name: WISEMAN GEO B
Year: 1966
Type: AUTOMOBILE REPAIRING
Name: VOLVO CENTRUM
Year: 1977
Type: AUTOMOBILE REPAIRS
Name: CALS AUTO
Year: 1982
Type: AUTOMOBILE REPAIRING
Name: CALS AUTO
Year: 1982
Type: AUTOMOBILE REPAIRING

**E21
ENE
< 1/8
0.060 mi.
315 ft.**

**MALLOY J E
1838 MARKET ST
SAN FRANCISCO, CA**

EDR Historical Auto Stations

**1009001704
N/A**

Site 2 of 9 in cluster E

**Relative:
Lower**

EDR Historical Auto Stations:

Name: MALLOY J E
Year: 1935
Type: AUTOMOBILE REPAIRING

**Actual:
81 ft.**

**E22
ENE
< 1/8
0.061 mi.
320 ft.**

**MALLOY J E
1838 MARKET
SAN FRANCISCO, CA**

EDR Historical Auto Stations

**1009068063
N/A**

Site 3 of 9 in cluster E

**Relative:
Lower**

EDR Historical Auto Stations:

Name: DREW D W
Year: 1930
Type: AUTOMOBILE GARAGES

**Actual:
81 ft.**

Name: MALLOY J E
Year: 1935
Type: AUTOMOBILE REPAIRING

Name: DREW FRANK
Year: 1935
Type: AUTOMOBILE GARAGES

MAP FINDINGS

Map ID
Direction
Distance
Elevation

Site

Database(s)

EDR ID Number
EPA ID Number

E23 **KAUFER STADLER CO** **EDR Historical Cleaners** **1009180975**
ENE **1834 MARKET ST** **N/A**
< 1/8 **SAN FRANCISCO, CA**
0.063 mi.
335 ft. **Site 4 of 9 in cluster E**

Relative: EDR Historical Cleaners:
Lower Name: KAUFER STADLER CO
 Year: 1977
Actual: Type: CLEANERS
80 ft.

E24 **WILSON CLEANERS & LAUNDRY SERVICE** **EDR Historical Cleaners** **1009180592**
East **5 PEARL** **N/A**
< 1/8 **SAN FRANCISCO, CA**
0.065 mi.
345 ft. **Site 5 of 9 in cluster E**

Relative: EDR Historical Cleaners:
Lower Name: RAINBOW CLEANERS
 Year: 1940
Actual: Type: CLOTHES PRESSERS AND CLEANERS
81 ft.

 Name: LOOMIS CORA MRS
 Year: 1944
 Type: CLOTHES-PRESSERS AND CLEANERS

 Name: LOOMIS C M MRS
 Year: 1949
 Type: CLEANERS AND DYERS

 Name: LOOMIS CLEANING & LAUNDRY SERVICE
 Year: 1953
 Type: CLEANERS AND DYERS

 Name: LOOMIS CLEANING & LAUNDRY SERVICE
 Year: 1958
 Type: CLOTHES PRESSERS AND CLEANERS

 Name: LOOMIS CLEANING DYEING & LAUNDRY SERVICE
 Year: 1962
 Type: CLEANERS AND DYERS

 Name: WILSON CLEANERS & LAUNDRY SERVICE
 Year: 1966
 Type: CLEANERS AND DYERS

E25 **KING LEE** **EDR Historical Cleaners** **1009181909**
East **11 PEARL** **N/A**
< 1/8 **SAN FRANCISCO, CA**
0.065 mi.
345 ft. **Site 6 of 9 in cluster E**

Relative: EDR Historical Cleaners:
Lower Name: KING LEE
 Year: 1953
Actual: Type: LAUNDRIES
82 ft.

MAP FINDINGS

Map ID			EDR ID Number
Direction			EPA ID Number
Distance			
Elevation	Site	Database(s)	

E26	WILSON CLEANERS & LAUNDRY SERVICE	EDR Historical Cleaners	1009130393
East	5 PEARL ST		N/A
< 1/8	SAN FRANCISCO, CA		
0.068 mi.			
359 ft.	Site 7 of 9 in cluster E		

Relative:	EDR Historical Cleaners:		
Lower	Name:	VIGUIE R J	
	Year:	1935	
	Type:	CLOTHES PRESSERS AND CLEANER	
Actual:	Name:	VIGUIE R J	
81 ft.	Year:	1935	
	Type:	CLOTHES PRESSERS AND CLEANER	
	Name:	RAINBOW CLEANERS	
	Year:	1940	
	Type:	CLOTHES PRESSERS AND CLEANER	
	Name:	LOOMIS CORA MRS	
	Year:	1944	
	Type:	CLOTHES-PRESSERS AND CLEANERS	
	Name:	LOOMIS CLEANING & LAUNDRY SERVICE	
	Year:	1958	
	Type:	CLOTHES PRESSERS AND CLEANERS	
	Name:	LOOMIS CLEANING DYEING & LAUNDRY SERVICE	
	Year:	1962	
	Type:	CLEANERS AND DYERS	
	Name:	WILSON CLEANERS & LAUNDRY SERVICE	
	Year:	1966	
	Type:	CLEANERS AND DYERS	

E27	STONE F C	EDR Historical Cleaners	1009127874
ENE	1819 MARKET ST		N/A
< 1/8	SAN FRANCISCO, CA		
0.069 mi.			
365 ft.	Site 8 of 9 in cluster E		

Relative:	EDR Historical Cleaners:		
Lower	Name:	STONE F C	
	Year:	1925	
Actual:	Type:	CLEANERS AND DYER	
80 ft.			

E28	TANGS DRY CLEANERS	RCRA-SQG	1000236942
ENE	1817 MARKET STREET	FINDS	CAD981974546
< 1/8	SAN FRANCISCO, CA 94103		
0.071 mi.			
375 ft.	Site 9 of 9 in cluster E		

Relative:	RCRA-SQG:		
Lower	Date form received by agency:	09/01/1996	
	Facility name:	TANGS DRY CLEANERS	
Actual:	Facility address:	1817 MARKET ST	
79 ft.		SAN FRANCISCO, CA 94103	
	EPA ID:	CAD981974546	

Map ID
Direction
Distance
Elevation

MAP FINDINGS

Site

Database(s)

EDR ID Number
EPA ID Number

TANGS DRY CLEANERS (Continued)

1000236942

Contact: Not reported
Contact address: Not reported
Contact country: Not reported
Contact telephone: Not reported
Contact email: Not reported
EPA Region: 09
Classification: Small Small Quantity Generator
Description: Handler: generates more than 100 and less than 1000 kg of hazardous waste during any calendar month and accumulates less than 6000 kg of hazardous waste at any time; or generates 100 kg or less of hazardous waste during any calendar month, and accumulates more than 1000 kg of hazardous waste at any time

Owner/Operator Summary:

Owner/operator name: LIM TANG
Owner/operator address: NOT REQUIRED
NOT REQUIRED, ME 99999
Owner/operator country: Not reported
Owner/operator telephone: (415) 555-1212
Legal status: Private
Owner/Operator Type: Owner
Owner/Op start date: Not reported
Owner/Op end date: Not reported

Owner/operator name: NOT REQUIRED
Owner/operator address: NOT REQUIRED
NOT REQUIRED, ME 99999
Owner/operator country: Not reported
Owner/operator telephone: (415) 555-1212
Legal status: Private
Owner/Operator Type: Operator
Owner/Op start date: Not reported
Owner/Op end date: Not reported

Handler Activities Summary:

U.S. importer of hazardous waste: No
Mixed waste (haz. and radioactive): No
Recycler of hazardous waste: No
Transporter of hazardous waste: No
Treater, storer or disposer of HW: No
Underground injection activity: No
On-site burner exemption: No
Furnace exemption: No
Used oil fuel burner: No
Used oil processor: No
Used oil refiner: No
Used oil fuel marketer to burner: No
Used oil Specification marketer: No
Used oil transfer facility: No
Used oil transporter: No

Historical Generators:

Date form received by agency: 05/01/1987
Facility name: TANGS DRY CLEANERS
Classification: Large Quantity Generator

Map ID
 Direction
 Distance
 Elevation

MAP FINDINGS

Site

Database(s)

EDR ID Number
 EPA ID Number

TANGS DRY CLEANERS (Continued)

1000236942

Violation Status: No violations found

FINDS:

Registry ID: 110013862472

Environmental Interest/Information System

The NEI (National Emissions Inventory) database contains information on stationary and mobile sources that emit criteria air pollutants and their precursors, as well as hazardous air pollutants (HAPs).

RCRAInfo is a national information system that supports the Resource Conservation and Recovery Act (RCRA) program through the tracking of events and activities related to facilities that generate, transport, and treat, store, or dispose of hazardous waste. RCRAInfo allows RCRA program staff to track the notification, permit, compliance, and corrective action activities required under RCRA.

CRITERIA AND HAZARDOUS AIR POLLUTANT INVENTORY

**29
 ESE
 < 1/8
 0.072 mi.
 378 ft.**

**CAL S AUTO REPAIR
 30 PEARL ST
 SAN FRANCISCO, CA**

EDR Historical Auto Stations

**1009000056
 N/A**

**Relative:
 Lower**

EDR Historical Auto Stations:

Name: BEL AIRE MOTORS REPAIR SHOP
 Year: 1971
 Type: AUTOMOBILE REPAIRING

**Actual:
 81 ft.**

Name: BEL AIRE MOTORS REPAIR SHOP
 Year: 1971
 Type: AUTOMOBILE REPAIRING

Name: CAL S AUTO REPAIR
 Year: 1982
 Type: AUTOMOBILE REPAIRING

Name: CAL S AUTO REPAIR
 Year: 1982
 Type: AUTOMOBILE REPAIRING

**30
 NE
 < 1/8
 0.073 mi.
 383 ft.**

**CANFIELD BURTON
 47 WALLER
 SAN FRANCISCO, CA**

EDR Historical Cleaners

**1009176682
 N/A**

**Relative:
 Lower**

EDR Historical Cleaners:

Name: SAN FRANCISCO RUG WORKS
 Year: 1935
 Type: CARPET CLEANERS AND LAYERS

**Actual:
 84 ft.**

Name: CANFIELD BURTON
 Year: 1940

Map ID
Direction
Distance
Elevation

MAP FINDINGS

Site

Database(s)

EDR ID Number
EPA ID Number

CANFIELD BURTON (Continued)

1009176682

Type: CARPET CLEANERS AND LAYERS

F31
SSE
< 1/8
0.082 mi.
434 ft.

D O NORWALK SERVICE
50 GUERRERO ST
SAN FRANCISCO, CA
Site 1 of 2 in cluster F

EDR Historical Auto Stations 1009001585
N/A

Relative:
Lower

EDR Historical Auto Stations:
Name: B K E NORWALK SERVICE
Year: 1958

Actual:
88 ft.

Type: GASOLINE STATIONS

Name: D O NORWALK SERVICE
Year: 1966
Type: GASOLINE STATIONS

G32
ENE
< 1/8
0.082 mi.
435 ft.

FISCHER THEO
1814 MARKET
SAN FRANCISCO, CA
Site 1 of 6 in cluster G

EDR Historical Auto Stations 1009067165
N/A

Relative:
Lower

EDR Historical Auto Stations:
Name: FISCHER THEO
Year: 1930
Type: AUTOMOBILE REPAIRING

Actual:
73 ft.

Name: FISCHER THEO
Year: 1935
Type: AUTOMOBILE REPAIRING

H33
SSW
< 1/8
0.083 mi.
436 ft.

LARRY S SHELL SERVICE
1959 MARKET
SAN FRANCISCO, CA
Site 1 of 2 in cluster H

EDR Historical Auto Stations 1009068050
N/A

Relative:
Higher

EDR Historical Auto Stations:
Name: JUDSON W W
Year: 1930
Type: GASOLINE AND OIL SERVICE STATIONS

Actual:
101 ft.

Name: YOUNG S GEO SERVICE STATION
Year: 1953
Type: GASOLINE STATIONS

Name: LARRY S SHELL SERVICE
Year: 1958
Type: GASOLINE STATIONS

Map ID
 Direction
 Distance
 Elevation

MAP FINDINGS

Site

Database(s)

EDR ID Number
 EPA ID Number

G34
ENE
 < 1/8
 0.083 mi.
 439 ft.

FISCHER THEO
1814 MARKET ST
SAN FRANCISCO, CA

EDR Historical Auto Stations **1008999120**
 N/A

Site 2 of 6 in cluster G

Relative:
Lower

EDR Historical Auto Stations:

Name: FISCHER THEO
 Year: 1925
 Type: AUTOMOBILE REPAIRING

Actual:
 73 ft.

Name: FISCHER THEO
 Year: 1930
 Type: AUTOMOBILE REPAIRING

Name: FISCHER THEO
 Year: 1935
 Type: AUTOMOBILE REPAIRING

F35
SSE
 < 1/8
 0.083 mi.
 440 ft.

RESIDENCE
25 GUERRERO ST
SAN FRANCISCO, CA

UST **U003982484**
 N/A

Site 2 of 2 in cluster F

Relative:
Lower

SAN FRANCISCO CO. UST:

Facility ID: 29096
 Facility Status: Not reported
 Number Of Tanks: 1
 Owner/Operator Name: Not reported
 Owner/Operator Title: Not reported
 Owner Name: Not reported
 Care Of Addr: Not reported
 2nd Care Of Addr: Not reported
 Mailing Address: 255 Shipley St
 Mailing City,St,Zip: Not reported
 Permit Number: Not reported
 Permit Approved By: Not reported
 Permit Expiration Date: Not reported
 Applications: Golden Gate Tank
 Application Date: 10/7/2004
 Application Name: Tracy Wallace
 Action Type: Not reported
 Yr Spill/Overfill Installed1: Not reported
 Yr Spill/Overfill Installed2: Not reported
 Yr Spill/Overfill Installed3: Not reported

Actual:
 86 ft.

Tank ID: Not reported
 Tank Test: Not reported
 Local Tank Id: Not reported
 Tank Manufacturer: Not reported
 Compartmentalized Tank: Not reported
 # Of Tank Compartments: Not reported
 Date Tank Installed: Not reported
 Tank Capacity: Not reported
 Additional Desc: Not reported
 Tank Use: Not reported
 Petroleum Type: Not reported
 Common Name: Not reported
 Case Number: Not reported

Map ID
Direction
Distance
Elevation

MAP FINDINGS

Site

Database(s)

EDR ID Number
EPA ID Number

RESIDENCE (Continued)

U003982484

Type Of Tank:	Not reported
Primary Tank Material:	Not reported
Secondary Tank Material:	Not reported
Tank Interior Lining:	Not reported
Date Interior Lining Install:	Not reported
Date Closed:	10/26/2004
UST Close ID:	4623
Type Of Spill Protection:	Not reported
Date Alarm Overfill Protection Installed:	Not reported
Date Ball Float Overfill Protection Installed:	Not reported
Date Fill Tube Shut Overfill Protection Installed:	Not reported
Overfill Protection Exempt:	Not reported
Othr Tnk Corrosive Prtctn:	Not reported
Date Corrosive Prtctn Install:	Not reported
Tank Leak Detection (single walled):	Not reported
Tank Leak Detection (double wall):	Not reported
Estimated Date Last Used:	Not reported
Estimated Qty Of Substance Remaining:	Not reported
Tank Filled With Inert Material:	Not reported
Piping System Type (Underground):	Not reported
Piping System Type (Aboveground):	Not reported
Piping Construction (Underground):	Not reported
Piping Manufacturer (Underground):	Not reported
Piping Construction (Aboveground):	Not reported
Piping Manufacturer (Aboveground):	Not reported
Piping Material & Corrosion Protection (Underground):	Not reported
Piping Material & Corrosion Protection (Aboveground):	Not reported
Piping Leak Detection (Undrgrnd - Single Wall):	Not reported
Piping Leak Detection (2nd Contained):	Not reported
Piping Leak Detection (Emrgncy Gnrtrs):	Not reported
Pipe Integrity Test, Underground:	Not reported
Piping Leak Detection (Aboveground - Single Wall):	Not reported
Piping Leak Detection (Underground - 2nd Contained):	Not reported
Piping Leak Detection Underground (Emrgncy Gnrtrs):	Not reported
Pipe Integrity Test, Aboveground:	Not reported
Date Dispenser Containment Installed:	Not reported
Dispenser Containment Type:	Not reported
Date Certified (Tank Unit):	Not reported
Certified Date:	7/27/2005
Last Annual Monitoring Cert:	Not reported
2nd Containment Test:	Not reported
Spill Containment Present:	Not reported
Drop Tube Present:	Not reported
Striker Plate Present:	Not reported
Alarm Present:	Not reported
Ball Float Present:	Not reported
Fill Tube Present:	Not reported
Other Tank Leak Detection Present:	Not reported

MAP FINDINGS

Map ID			EDR ID Number
Direction			EPA ID Number
Distance			
Elevation	Site	Database(s)	

G36 ENE < 1/8 0.087 mi. 461 ft.	MALLOY J E 1810 MARKET ST SAN FRANCISCO, CA Site 3 of 6 in cluster G	EDR Historical Auto Stations	1008999980 N/A
---	---	-------------------------------------	---------------------------------

Relative: Lower	EDR Historical Auto Stations: Name: MALLOY J E Year: 1930 Actual: Type: AUTOMOBILE REPAIRING 72 ft.
----------------------------------	---

H37 SSW < 1/8 0.088 mi. 466 ft.	LARRY S SHELL SERVICE 1959 MARKET ST SAN FRANCISCO, CA Site 2 of 2 in cluster H	EDR Historical Auto Stations	1008999751 N/A
---	--	-------------------------------------	---------------------------------

Relative: Higher	EDR Historical Auto Stations: Name: LARRY S SHELL SERVICE Year: 1958 Actual: Type: GASOLINE STATIONS 102 ft.
-----------------------------------	--

G38 ENE < 1/8 0.088 mi. 466 ft.	MALLOY J E 1810 MARKET SAN FRANCISCO, CA Site 4 of 6 in cluster G	EDR Historical Auto Stations	1009067413 N/A
---	--	-------------------------------------	---------------------------------

Relative: Lower	EDR Historical Auto Stations: Name: MALLOY J E Year: 1930 Actual: Type: AUTOMOBILE REPAIRING 72 ft.
----------------------------------	---

G39 ENE < 1/8 0.101 mi. 531 ft.	JACKET SHOP PIONEER LEATHER CLEANERS THE 1795 MARKET SAN FRANCISCO, CA Site 5 of 6 in cluster G	EDR Historical Cleaners	1009179505 N/A
---	--	--------------------------------	---------------------------------

Relative: Lower	EDR Historical Cleaners: Name: JACKET SHOP Year: 1940 Actual: Type: CLOTHES PRESSERS AND CLEANERS 68 ft.
	Name: JACKET SHOP Year: 1944 Type: CLOTHES-PRESSERS AND CLEANERS
	Name: JACKET SHOP THE Year: 1953 Type: CLEANERS AND DYERS
	Name: JACKET SHOP THE Year: 1953 Type: CLEANERS-LEATHER
	Name: JACKET SHOP THE

Map ID
 Direction
 Distance
 Elevation

MAP FINDINGS

Site

Database(s)

EDR ID Number
 EPA ID Number

JACKET SHOP PIONEER LEATHER CLEANERS THE (Continued)

1009179505

Year: 1953
 Type: CLEANERS AND DYERS-SUEDE

Name: JACKET SHOP PIONEER LEATHER CLEANERS
 Year: 1958
 Type: CLEANERS AND DYERS

Name: JACKET SHOP PIONEER LEATHER CLEANERS
 Year: 1962
 Type: CLEANERS AND DYERS

Name: JACKET SHOP PIONEER LEATHER CLEANERS THE
 Year: 1966
 Type: CLEANERS AND DYERS

**G40
 ENE
 < 1/8
 0.108 mi.
 572 ft.**

**OCTAVIA BLVD IMPROVEMENT PROJECT
 OCTAVIA AND MARKET
 SAN FRANCISCO, CA 94103**

**RCRA-NonGen 1007264030
 HAZNET CAR000151837**

Site 6 of 6 in cluster G

**Relative:
 Lower**

RCRA-NonGen:
 Date form received by agency: 07/31/2007
 Facility name: OCTAVIA BLVD IMPROVEMENT PROJECT
 Facility address: OCTAVIA AND MARKET
 CORNER OF
 SAN FRANCISCO, CA 94103
 EPA ID: CAR000151837
 Mailing address: 1390 MARKET ST
 STE 210
 SAN FRANCISCO, CA 94102
 Contact: DAVE WELLS
 Contact address: 1390 MARKET ST STE 210
 SAN FRANCISCO, CA 94102
 Contact country: US
 Contact telephone: 415-252-3975
 Contact email: Not reported
 EPA Region: 09
 Classification: Non-Generator
 Description: Handler: Non-Generators do not presently generate hazardous waste

**Actual:
 66 ft.**

Owner/Operator Summary:

Owner/operator name: CITY AND COUNTY OF SAN FRANCISCO
 Owner/operator address: Not reported
 Not reported
 Owner/operator country: US
 Owner/operator telephone: Not reported
 Legal status: County
 Owner/Operator Type: Operator
 Owner/Op start date: 08/01/2003
 Owner/Op end date: Not reported

Owner/operator name: CITY AND COUNTY OF SAN FRANCISCO
 Owner/operator address: 1680 MISSION ST 1ST FLR
 SAN FRANCISCO, CA 94103
 Owner/operator country: US
 Owner/operator telephone: Not reported

Map ID
Direction
Distance
Elevation

MAP FINDINGS

Site

Database(s)

EDR ID Number
EPA ID Number

OCTAVIA BLVD IMPROVEMENT PROJECT (Continued)

1007264030

Legal status: County
Owner/Operator Type: Owner
Owner/Op start date: 08/01/2003
Owner/Op end date: Not reported

Handler Activities Summary:

U.S. importer of hazardous waste: No
Mixed waste (haz. and radioactive): No
Recycler of hazardous waste: No
Transporter of hazardous waste: No
Treater, storer or disposer of HW: No
Underground injection activity: No
On-site burner exemption: No
Furnace exemption: No
Used oil fuel burner: No
Used oil processor: No
User oil refiner: No
Used oil fuel marketer to burner: No
Used oil Specification marketer: No
Used oil transfer facility: No
Used oil transporter: No

Historical Generators:

Date form received by agency: 03/10/2004
Facility name: OCTAVIA BLVD IMPROVEMENT PROJECT
Classification: Small Quantity Generator

Date form received by agency: 03/10/2004
Facility name: OCTAVIA BLVD IMPROVEMENT PROJECT
Classification: Large Quantity Generator

Violation Status: No violations found

HAZNET:

Year: 2005
Gepaid: CAR000151837
Contact: SCOTT NAKAMURA
Telephone: 4152523994
Mailing Name: Not reported
Mailing Address: 1680 MISSION ST
Mailing City,St,Zip: SAN FRANCISCO, CA 941030000
Gen County: San Francisco
TSD EPA ID: CAD980675276
TSD County: Kern
Waste Category: Other inorganic solid waste
Disposal Method: D80
Tons: 30.34
Facility County: Not reported

Year: 2004
Gepaid: CAR000151837
Contact: SCOTT NAKAMURA
Telephone: 4152523994
Mailing Name: Not reported
Mailing Address: 1680 MISSION ST
Mailing City,St,Zip: SAN FRANCISCO, CA 941030000
Gen County: San Francisco

Map ID
Direction
Distance
Elevation

MAP FINDINGS

Site

Database(s)

EDR ID Number
EPA ID Number

OCTAVIA BLVD IMPROVEMENT PROJECT (Continued)

1007264030

TSD EPA ID: CAD980675276
TSD County: Kern
Waste Category: Other inorganic solid waste
Disposal Method: D80
Tons: 30.34
Facility County: Not reported

**I41
SW
< 1/8
0.112 mi.
591 ft.**

**APARTMENT PROPERTY
34 BUCHANAN ST
SAN FRANCISCO, CA 94114**

**LUST S108935339
N/A**

Site 1 of 9 in cluster I

**Relative:
Higher**

LUST:

Region: STATE
Global Id: T0607532783
Latitude: 37.770159
Longitude: -122.426357
Case Type: LUST Cleanup Site
Status: Completed - Case Closed
Status Date: 12/28/2007
Lead Agency: SAN FRANCISCO COUNTY LOP
Case Worker: SC
Local Agency: SAN FRANCISCO COUNTY LOP
RB Case Number: 38-2480
LOC Case Number: 11819
File Location: Local Agency
Potential Media Affect: Soil
Potential Contaminants of Concern: Heating Oil / Fuel Oil
Site History: Not reported

**Actual:
138 ft.**

[Click here to access the California GeoTracker records for this facility:](#)

LUST:

Global Id: T0607532783
Contact Type: Local Agency Caseworker
Contact Name: STEPHANIE CUSHING
Organization Name: SAN FRANCISCO COUNTY LOP
Address: 1390 MARKET STREET #210
City: SAN FRANCISCO
Email: stephanie.cushing@sfdph.org
Phone Number: Not reported

Global Id: T0607532783
Contact Type: Regional Board Caseworker
Contact Name: NANCY KATYL
Organization Name: SAN FRANCISCO BAY RWQCB (REGION 2)
Address: 1515 CLAY STREET
City: OAKLAND
Email: nkatyl@waterboards.ca.gov
Phone Number: Not reported

LUST:

Global Id: T0607532783
Action Type: REMEDIATION
Date: 01/01/1950
Action: Excavate and Dispose

Map ID
 Direction
 Distance
 Elevation

MAP FINDINGS

Site

Database(s)

EDR ID Number
 EPA ID Number

APARTMENT PROPERTY (Continued)

S108935339

Global Id:	T0607532783
Action Type:	ENFORCEMENT
Date:	11/29/2007
Action:	Notice of Responsibility
Global Id:	T0607532783
Action Type:	Other
Date:	01/01/1950
Action:	Leak Discovery
Global Id:	T0607532783
Action Type:	ENFORCEMENT
Date:	12/28/2007
Action:	Closure/No Further Action Letter
Global Id:	T0607532783
Action Type:	Other
Date:	01/01/1950
Action:	Leak Reported

I42
SW
< 1/8
0.112 mi.
591 ft.

RESIDENCE
34 BUCHANAN ST
SAN FRANCISCO, CA

UST U004113992
N/A

Site 2 of 9 in cluster I

Relative:
Higher

SAN FRANCISCO CO. UST:

Actual:
138 ft.

Facility ID:	30647
Facility Status:	Not reported
Number Of Tanks:	1
Owner/Operator Name:	Not reported
Owner/Operator Title:	Not reported
Owner Name:	Not reported
Care Of Addr:	Not reported
2nd Care Of Addr:	Not reported
Mailing Address:	3730 Mission St
Mailing City,St,Zip:	Not reported
Permit Number:	Not reported
Permit Approved By:	Not reported
Permit Expiration Date:	Not reported
Applications:	Golden Gate Tank
Application Date:	9/27/2007
Application Name:	Tim Hallen
Action Type:	Not reported
Yr Spill/Overfill Installed1:	Not reported
Yr Spill/Overfill Installed2:	Not reported
Yr Spill/Overfill Installed3:	Not reported
Tank ID:	Not reported
Tank Test:	Not reported
Local Tank Id:	Not reported
Tank Manufacturer:	Not reported
Compartmentalized Tank:	Not reported
# Of Tank Compartments:	Not reported
Date Tank Installed:	Not reported
Tank Capacity:	Not reported
Additional Desc:	Not reported

Map ID
Direction
Distance
Elevation

MAP FINDINGS

Site

Database(s)

EDR ID Number
EPA ID Number

RESIDENCE (Continued)

U004113992

Tank Use:	Not reported
Petroleum Type:	Not reported
Common Name:	Not reported
Case Number:	Not reported
Type Of Tank:	Not reported
Primary Tank Material:	Not reported
Secondary Tank Material:	Not reported
Tank Interior Lining:	Not reported
Date Interior Lining Install:	Not reported
Date Closed:	10/4/2007
UST Close ID:	4966
Type Of Spill Protection:	Not reported
Date Alarm Overfill Protection Installed:	Not reported
Date Ball Float Overfill Protection Installed:	Not reported
Date Fill Tube Shut Overfill Protection Installed:	Not reported
Overfill Protection Exempt:	Not reported
Othr Tnk Corrosive Prtctn:	Not reported
Date Corrosive Prtctn Install:	Not reported
Tank Leak Detection (single walled):	Not reported
Tank Leak Detection (double wall):	Not reported
Estimated Date Last Used:	Not reported
Estimated Qty Of Substance Remaining:	Not reported
Tank Filled With Inert Material:	Not reported
Piping System Type (Underground):	Not reported
Piping System Type (Aboveground):	Not reported
Piping Construction (Underground):	Not reported
Piping Manufacturer (Underground):	Not reported
Piping Construction (Aboveground):	Not reported
Piping Manufacturer (Aboveground):	Not reported
Piping Material & Corrosion Protection (Underground):	Not reported
Piping Material & Corrosion Protection (Aboveground):	Not reported
Piping Leak Detection (Undrgrnd - Single Wall):	Not reported
Piping Leak Detection (2nd Contained):	Not reported
Piping Leak Detection (Emrgncy Gnrtrs):	Not reported
Pipe Integrity Test, Underground:	Not reported
Piping Leak Detection (Aboveground - Single Wall):	Not reported
Piping Leak Detection (Underground - 2nd Contained):	Not reported
Piping Leak Detection Underground (Emrgncy Gnrtrs):	Not reported
Pipe Integrity Test, Aboveground:	Not reported
Date Dispenser Containment Installed:	Not reported
Dispenser Containment Type:	Not reported
Date Certified (Tank Unit):	Not reported
Certified Date:	Not reported
Last Annual Monitoring Cert:	Not reported
2nd Containment Test:	Not reported
Spill Containment Present:	Not reported
Drop Tube Present:	Not reported
Striker Plate Present:	Not reported
Alarm Present:	Not reported
Ball Float Present:	Not reported
Fill Tube Present:	Not reported
Other Tank Leak Detection Present:	Not reported

Map ID
 Direction
 Distance
 Elevation

MAP FINDINGS

Site

Database(s)

EDR ID Number
 EPA ID Number

J43
SE
 < 1/8
 0.113 mi.
 595 ft.

170 DUBOCE AVENUE
170 DUBOCE AV
SAN FRANCISCO, CA

UST **U004003336**
 N/A

Site 1 of 3 in cluster J

Relative:
Lower

SAN FRANCISCO CO. UST:

Actual:
 75 ft.

Facility ID:	23241	
Facility Status:	Not reported	
Number Of Tanks:	1	
Owner/Operator Name:	Not reported	
Owner/Operator Title:	Not reported	
Owner Name:	Not reported	
Care Of Addr:	Not reported	
2nd Care Of Addr:	Not reported	
Mailing Address:	255 Shipley Street	
Mailing City, St, Zip:	Not reported	
Permit Number:	Not reported	
Permit Approved By:	Not reported	
Permit Expiration Date:	Not reported	
Applications:	Golden Gate Tank	
Application Date:	4/26/1999	
Application Name:	Randy McManus	
Action Type:	Not reported	
Yr Spill/Overfill Installed1:	Not reported	
Yr Spill/Overfill Installed2:	Not reported	
Yr Spill/Overfill Installed3:	Not reported	
Tank ID:	Not reported	
Tank Test:	Not reported	
Local Tank Id:	Not reported	
Tank Manufacturer:	Not reported	
Compartmentalized Tank:	Not reported	
# Of Tank Compartments:	Not reported	
Date Tank Installed:	Not reported	
Tank Capacity:	Not reported	
Additional Desc:	Not reported	
Tank Use:	Not reported	
Petroleum Type:	Not reported	
Common Name:	Not reported	
Case Number:	Not reported	
Type Of Tank:	Not reported	
Primary Tank Material:	Not reported	
Secondary Tank Material:	Not reported	
Tank Interior Lining:	Not reported	
Date Interior Lining Install:	Not reported	
Date Closed:	5/21/1999	
UST Close ID:	3717	
Type Of Spill Protection:	Not reported	
Date Alarm Overfill Protection Installed:	Not reported	Not reported
Date Ball Float Overfill Protection Installed:	Not reported	Not reported
Date Fill Tube Shut Overfill Protection Installed:	Not reported	Not reported
Overfill Protection Exempt:	Not reported	Not reported
Othr Tnk Corrosive Prtctn:	Not reported	Not reported
Date Corrosive Prtctn Install:	Not reported	Not reported
Tank Leak Detection (single walled):	Not reported	Not reported
Tank Leak Detection (double wall):	Not reported	Not reported
Estimated Date Last Used:	Not reported	Not reported
Estimated Qty Of Substance Remaining:	Not reported	Not reported

Map ID
 Direction
 Distance
 Elevation

MAP FINDINGS

Site

Database(s)

EDR ID Number
 EPA ID Number

170 DUBOCE AVENUE (Continued)

U004003336

Tank Filled With Inert Material:	Not reported
Piping System Type (Underground):	Not reported
Piping System Type (Aboveground):	Not reported
Piping Construction (Underground):	Not reported
Piping Manufacturer (Underground):	Not reported
Piping Construction (Aboveground):	Not reported
Piping Manufacturer (Aboveground):	Not reported
Piping Material & Corrosion Protection (Underground):	Not reported
Piping Material & Corrosion Protection (Aboveground):	Not reported
Piping Leak Detection (Undrgrnd - Single Wall):	Not reported
Piping Leak Detection (2nd Contained):	Not reported
Piping Leak Detection (Emrgncy Gnrtrs):	Not reported
Pipe Integrity Test, Underground:	Not reported
Piping Leak Detection (Aboveground - Single Wall):	Not reported
Piping Leak Detection (Underground - 2nd Contained):	Not reported
Piping Leak Detection Underground (Emrgncy Gnrtrs):	Not reported
Pipe Integrity Test, Aboveground:	Not reported
Date Dispenser Containment Installed:	Not reported
Dispenser Containment Type:	Not reported
Date Certified (Tank Unit):	Not reported
Certified Date:	5/27/1999
Last Annual Monitoring Cert:	Not reported
2nd Containment Test:	Not reported
Spill Containment Present:	Not reported
Drop Tube Present:	Not reported
Striker Plate Present:	Not reported
Alarm Present:	Not reported
Ball Float Present:	Not reported
Fill Tube Present:	Not reported
Other Tank Leak Detection Present:	Not reported

44
NE
 < 1/8
 0.113 mi.
 594 ft.

41 OCTAVIA ST
41 OCTAVIA ST
SAN FRANCISCO, CA

UST U003915453
N/A

Relative:
Lower

SAN FRANCISCO CO. UST:

Actual:
74 ft.

Facility ID:	21241
Facility Status:	Not reported
Number Of Tanks:	1
Owner/Operator Name:	Not reported
Owner/Operator Title:	Not reported
Owner Name:	Not reported
Care Of Addr:	Not reported
2nd Care Of Add:	Not reported
Mailing Address:	255 Shipley Street
Mailing City,St,Zip:	Not reported
Permit Number:	Not reported
Permit Approved By:	Not reported
Permit Expiration Date:	Not reported
Applications:	Golden Gate Tank
Application Date:	8/23/1996
Application Name:	Jim Tracy
Action Type:	Not reported
Yr Spill/Overfill Installed1:	Not reported
Yr Spill/Overfill Installed2:	Not reported
Yr Spill/Overfill Installed3:	Not reported

Map ID
Direction
Distance
Elevation

MAP FINDINGS

Site

Database(s)

EDR ID Number
EPA ID Number

41 OCTAVIA ST (Continued)

U003915453

Tank ID:	Not reported
Tank Test:	Not reported
Local Tank Id:	Not reported
Tank Manufacturer:	Not reported
Compartmentalized Tank:	Not reported
# Of Tank Compartments:	Not reported
Date Tank Installed:	Not reported
Tank Capacity:	Not reported
Additional Desc:	Not reported
Tank Use:	Not reported
Petroleum Type:	Not reported
Common Name:	Not reported
Case Number:	Not reported
Type Of Tank:	Not reported
Primary Tank Material:	Not reported
Secondary Tank Material:	Not reported
Tank Interior Lining:	Not reported
Date Interior Lining Install:	Not reported
Date Closed:	9/11/1996
UST Close ID:	2682
Type Of Spill Protection:	Not reported
Date Alarm Overfill Protection Installed:	Not reported
Date Ball Float Overfill Protection Installed:	Not reported
Date Fill Tube Shut Overfill Protection Installed:	Not reported
Overfill Protection Exempt:	Not reported
Othr Tnk Corrosive Prtctn:	Not reported
Date Corrosive Prtctn Install:	Not reported
Tank Leak Detection (single walled):	Not reported
Tank Leak Detection (double wall):	Not reported
Estimated Date Last Used:	Not reported
Estimated Qty Of Substance Remaining:	Not reported
Tank Filled With Inert Material:	Not reported
Piping System Type (Underground):	Not reported
Piping System Type (Aboveground):	Not reported
Piping Construction (Underground):	Not reported
Piping Manufacturer (Underground):	Not reported
Piping Construction (Aboveground):	Not reported
Piping Manufacturer (Aboveground):	Not reported
Piping Material & Corrosion Protection (Underground):	Not reported
Piping Material & Corrosion Protection (Aboveground):	Not reported
Piping Leak Detection (Undrgrnd - Single Wall):	Not reported
Piping Leak Detection (2nd Contained):	Not reported
Piping Leak Detection (Emrgncy Gnrtrs):	Not reported
Pipe Integrity Test, Underground:	Not reported
Piping Leak Detection (Aboveground - Single Wall):	Not reported
Piping Leak Detection (Underground - 2nd Contained):	Not reported
Piping Leak Detection Underground (Emrgncy Gnrtrs):	Not reported
Pipe Integrity Test, Aboveground:	Not reported
Date Dispenser Containment Installed:	Not reported
Dispenser Containment Type:	Not reported
Date Certified (Tank Unit):	Not reported
Certified Date:	Not reported
Last Annual Monitoring Cert:	Not reported
2nd Containment Test:	Not reported
Spill Containment Present:	Not reported
Drop Tube Present:	Not reported
Striker Plate Present:	Not reported

Map ID
Direction
Distance
Elevation

MAP FINDINGS

Site

Database(s)

EDR ID Number
EPA ID Number

41 OCTAVIA ST (Continued)

U003915453

Alarm Present: Not reported
Ball Float Present: Not reported
Fill Tube Present: Not reported
Other Tank Leak Detection Present: Not reported

K45
SSW
< 1/8
0.117 mi.
617 ft.

SMITH CORONA
1965 MARKET ST
SAN FRANCISCO, CA 94103

RCRA-SQG 1000405657
FINDS CAD981968985

Site 1 of 2 in cluster K

Relative:
Higher

RCRA-SQG:

Date form received by agency: 09/01/1996
Facility name: SMITH CORONA
Facility address: 1965 MARKET ST
SAN FRANCISCO, CA 94103

EPA ID: CAD981968985
Mailing address: MARKET ST
SAN FRANCISCO, CA 94103

Contact: Not reported
Contact address: Not reported
Not reported

Contact country: Not reported
Contact telephone: Not reported
Contact email: Not reported

EPA Region: 09
Classification: Small Small Quantity Generator
Description: Handler: generates more than 100 and less than 1000 kg of hazardous waste during any calendar month and accumulates less than 6000 kg of hazardous waste at any time; or generates 100 kg or less of hazardous waste during any calendar month, and accumulates more than 1000 kg of hazardous waste at any time

Owner/Operator Summary:

Owner/operator name: SMITH CORONA
Owner/operator address: NOT REQUIRED
NOT REQUIRED, ME 99999

Owner/operator country: Not reported
Owner/operator telephone: (415) 555-1212
Legal status: Private

Owner/Operator Type: Owner
Owner/Op start date: Not reported
Owner/Op end date: Not reported

Owner/operator name: NOT REQUIRED
Owner/operator address: NOT REQUIRED
NOT REQUIRED, ME 99999

Owner/operator country: Not reported
Owner/operator telephone: (415) 555-1212
Legal status: Private

Owner/Operator Type: Operator
Owner/Op start date: Not reported
Owner/Op end date: Not reported

Handler Activities Summary:

U.S. importer of hazardous waste: No
Mixed waste (haz. and radioactive): No

Map ID
 Direction
 Distance
 Elevation

MAP FINDINGS

Site

Database(s)

EDR ID Number
 EPA ID Number

SMITH CORONA (Continued)

1000405657

Recycler of hazardous waste: No
 Transporter of hazardous waste: No
 Treater, storer or disposer of HW: No
 Underground injection activity: No
 On-site burner exemption: No
 Furnace exemption: No
 Used oil fuel burner: No
 Used oil processor: No
 User oil refiner: No
 Used oil fuel marketer to burner: No
 Used oil Specification marketer: No
 Used oil transfer facility: No
 Used oil transporter: No

Violation Status: No violations found

FINDS:

Registry ID: 110002759444

Environmental Interest/Information System

RCRAInfo is a national information system that supports the Resource Conservation and Recovery Act (RCRA) program through the tracking of events and activities related to facilities that generate, transport, and treat, store, or dispose of hazardous waste. RCRAInfo allows RCRA program staff to track the notification, permit, compliance, and corrective action activities required under RCRA.

**L46
 ENE
 < 1/8
 0.117 mi.
 616 ft.**

**JACKET SHOP PIONEER LEATHER CLEANERS THE
 1795 MARKET ST
 SAN FRANCISCO, CA**

**EDR Historical Cleaners 1009131484
 N/A**

Site 1 of 2 in cluster L

**Relative:
 Lower**

EDR Historical Cleaners:

Name: JACKET SHOP
 Year: 1940

**Actual:
 63 ft.**

Type: CLOTHES PRESSERS AND CLEANER

Name: JACKET SHOP
 Year: 1944
 Type: CLOTHES-PRESSERS AND CLEANERS

Name: JACKET SHOP PIONEER LEATHER CLEANERS
 Year: 1958
 Type: CLEANERS AND DYERS

Name: JACKET SHOP PIONEER LEATHER CLEANERS
 Year: 1962
 Type: CLEANERS AND DYERS

Name: JACKET SHOP PIONEER LEATHER CLEANERS THE
 Year: 1966
 Type: CLEANERS AND DYERS

Name: JACKET SHOP PIONEER LEATHER CLEANERS THE
 Year: 1971

Map ID
 Direction
 Distance
 Elevation

MAP FINDINGS

Site

Database(s)

EDR ID Number
 EPA ID Number

JACKET SHOP PIONEER LEATHER CLEANERS THE (Continued)

1009131484

Type: CLEANERS AND DYERS

Name: JACKET SHOP PIONEER LEATHER CLEANERS THE
 Year: 1971
 Type: CLEANERS AND DYERS

Name: JACKET SHOP PIONEER LEATHER CLEANERS THE
 Year: 1977
 Type: CLEANERS AND DYERS

Name: JACKET SHOP PIONEER LEATHER CLEANERS THE
 Year: 1982
 Type: CLEANERS AND DYERS

Name: JACKET SHOP PIONEER LEATHER CLEANERS THE
 Year: 1982
 Type: CLEANERS AND DYERS

**I47
 SSW
 < 1/8
 0.117 mi.
 618 ft.**

**MARKET STREET UNION SERVICE STATION
 1998 MARKET ST
 SAN FRANCISCO, CA**

EDR Historical Auto Stations

**1009000961
 N/A**

Site 3 of 9 in cluster I

**Relative:
 Higher**

EDR Historical Auto Stations:

**Actual:
 122 ft.**

Name: JESSE S UNION SERVICE
 Year: 1958
 Type: GASOLINE STATIONS

Name: WALLACE S UNION SERVICE
 Year: 1966
 Type: GASOLINE STATIONS

Name: STEVE S UNION SERVICE STATION
 Year: 1971
 Type: GASOLINE STATIONS

Name: STEVE S UNION SERVICE STATION
 Year: 1971
 Type: SERVICE STATIONS-AUTOMOBILE

Name: LEE S GENE UNION SERVICE STATION
 Year: 1977
 Type: GASOLINE STATIONS

Name: LEE S GENE UNION SERVICE STATION
 Year: 1977
 Type: GASOLINE STATIONS

Name: MARKET STREET UNION SERVICE STATION
 Year: 1982
 Type: GASOLINE STATIONS

Name: MARKET STREET UNION SERVICE STATION
 Year: 1982
 Type: GASOLINE STATIONS

Map ID
Direction
Distance
Elevation

MAP FINDINGS

Site

Database(s)

EDR ID Number
EPA ID Number

I48
SSW
< 1/8
0.117 mi.
618 ft.

UNION OIL SS#1002
1998 MARKET ST
SAN FRANCISCO, CA 94102

Site 4 of 9 in cluster I

HIST CORTESE
HIST UST
SWEEPS UST
HAZNET

1000167151
N/A

Relative:
Higher

CORTESE:
Region: CORTESE
Facility County Code: 38
Reg By: LTNKA
Reg Id: 38-0398

Actual:
122 ft.

HIST UST:
Region: STATE
Facility ID: 00000031719
Facility Type: Gas Station
Other Type: Not reported
Total Tanks: 0003
Contact Name: DAVID LAU
Telephone: 4156264556
Owner Name: UNION OIL CO.
Owner Address: 1 CALIFORNIA ST SUITE 2700
Owner City,St,Zip: SAN FRANCISCO, CA 94111

Tank Num: 001
Container Num: 1002-1-1
Year Installed: 1967
Tank Capacity: 00010000
Tank Used for: PRODUCT
Type of Fuel: UNLEADED
Tank Construction: Not reported
Leak Detection: Stock Inventor, 10

Tank Num: 002
Container Num: 1002-2-1
Year Installed: 1967
Tank Capacity: 00010000
Tank Used for: PRODUCT
Type of Fuel: PREMIUM
Tank Construction: Not reported
Leak Detection: Stock Inventor, 10

Tank Num: 003
Container Num: 1002-4-1
Year Installed: Not reported
Tank Capacity: 00000550
Tank Used for: WASTE
Type of Fuel: WASTE OIL
Tank Construction: Not reported
Leak Detection: Stock Inventor

Tank Num: 004
Container Num: 1
Year Installed: 1967
Tank Capacity: 00000000
Tank Used for: WASTE
Type of Fuel: Not reported
Tank Construction: 6 inches
Leak Detection: Visual

Map ID
Direction
Distance
Elevation

MAP FINDINGS

Site

Database(s)

EDR ID Number
EPA ID Number

UNION OIL SS#1002 (Continued)

1000167151

SWEEPS UST:

Status: Not reported
Comp Number: 8700
Number: Not reported
Board Of Equalization: 44-001057
Ref Date: Not reported
Act Date: Not reported
Created Date: Not reported
Tank Status: Not reported
Owner Tank Id: Not reported
Swrcb Tank Id: 38-000-008700-000001
Actv Date: Not reported
Capacity: 10000
Tank Use: UNKNOWN
Stg: PRODUCT
Content: UNSPECIFIED
Number Of Tanks: 3

Status: Not reported
Comp Number: 8700
Number: Not reported
Board Of Equalization: 44-001057
Ref Date: Not reported
Act Date: Not reported
Created Date: Not reported
Tank Status: Not reported
Owner Tank Id: Not reported
Swrcb Tank Id: 38-000-008700-000002
Actv Date: Not reported
Capacity: 10000
Tank Use: UNKNOWN
Stg: PRODUCT
Content: UNSPECIFIED
Number Of Tanks: Not reported

Status: Not reported
Comp Number: 8700
Number: Not reported
Board Of Equalization: 44-001057
Ref Date: Not reported
Act Date: Not reported
Created Date: Not reported
Tank Status: Not reported
Owner Tank Id: Not reported
Swrcb Tank Id: 38-000-008700-000003
Actv Date: Not reported
Capacity: 550
Tank Use: UNKNOWN
Stg: PRODUCT
Content: UNSPECIFIED
Number Of Tanks: Not reported

Status: A
Comp Number: 8700
Number: 1
Board Of Equalization: 44-001057
Ref Date: 09-30-92

Map ID
Direction
Distance
Elevation

MAP FINDINGS

Site

Database(s)

EDR ID Number
EPA ID Number

UNION OIL SS#1002 (Continued)

1000167151

Act Date: 03-10-94
Created Date: 01-01-01
Tank Status: A
Owner Tank Id: 008700001004
Swrcb Tank Id: 38-000-008700-000004
Actv Date: 02-04-94
Capacity: 12000
Tank Use: M.V. FUEL
Stg: P
Content: REG UNLEADED
Number Of Tanks: 3

Status: A
Comp Number: 8700
Number: 1
Board Of Equalization: 44-001057
Ref Date: 09-30-92
Act Date: 03-10-94
Created Date: 01-01-01
Tank Status: A
Owner Tank Id: 00870001005
Swrcb Tank Id: 38-000-008700-000005
Actv Date: 02-04-94
Capacity: 12000
Tank Use: M.V. FUEL
Stg: P
Content: PRM UNLEADED
Number Of Tanks: Not reported

Status: A
Comp Number: 8700
Number: 1
Board Of Equalization: 44-001057
Ref Date: 09-30-92
Act Date: 03-10-94
Created Date: 01-01-01
Tank Status: A
Owner Tank Id: 008700001006
Swrcb Tank Id: 38-000-008700-000006
Actv Date: 02-04-94
Capacity: 520
Tank Use: OIL
Stg: W
Content: UNSPECIFIED
Number Of Tanks: Not reported

HAZNET:

Year: 2010
Gepaid: CAC002657055
Contact: BRIAN SPIERS
Telephone: 4155594923
Mailing Name: Not reported
Mailing Address: 123 KNOCKASH HILL
Mailing City,St,Zip: SAN FRANCISCO, CA 94127
Gen County: Not reported
TSD EPA ID: NVD982358483
TSD County: Not reported

Map ID
Direction
Distance
Elevation

MAP FINDINGS

Site

Database(s)

EDR ID Number
EPA ID Number

UNION OIL SS#1002 (Continued)

1000167151

Waste Category: Unspecified oil-containing waste
Disposal Method: OTHER RECOVERY OF RECLAMATION FOR REUSE INCLUDING ACID REGENERATION,
ORGANICS RECOVERY ECT
Tons: 2.7105
Facility County: San Francisco

Year: 2006
Gepaid: CAL000021547
Contact: NON-DELIVERABLE 11/94 SURVEY
Telephone: --
Mailing Name: Not reported
Mailing Address: 1998 MARKET ST
Mailing City,St,Zip: SAN FRANCISCO, CA 941020000
Gen County: San Francisco
TSD EPA ID: CAD053044053
TSD County: Alameda
Waste Category: Aqueous solution with total organic residues less than 10 percent
Disposal Method: H01
Tons: 0.08
Facility County: San Francisco

Year: 2005
Gepaid: CAL000021547
Contact: NON-DELIVERABLE 11/94 SURVEY
Telephone: --
Mailing Name: Not reported
Mailing Address: 1998 MARKET ST
Mailing City,St,Zip: SAN FRANCISCO, CA 941020000
Gen County: San Francisco
TSD EPA ID: CAD053044053
TSD County: Alameda
Waste Category: Aqueous solution with total organic residues less than 10 percent
Disposal Method: H01
Tons: 0.08
Facility County: Not reported

Year: 2003
Gepaid: CAL000021547
Contact: NON-DELIVERABLE 11/94 SURVEY
Telephone: 0
Mailing Name: Not reported
Mailing Address: 1998 MARKET ST
Mailing City,St,Zip: SAN FRANCISCO, CA 941020000
Gen County: San Francisco
TSD EPA ID: CAT000613943
TSD County: San Francisco
Waste Category: Hydrocarbon solvents (benzene, hexane, Stoddard, Etc.)
Disposal Method: H01
Tons: 0.08
Facility County: San Francisco

Year: 2002
Gepaid: CAL000175968
Contact: HAZMAT SPECIALIST
Telephone: 6027284180
Mailing Name: Not reported
Mailing Address: PO BOX 52085

Map ID
Direction
Distance
Elevation

MAP FINDINGS

Site

Database(s)

EDR ID Number
EPA ID Number

UNION OIL SS#1002 (Continued)

1000167151

Mailing City,St,Zip: PHOENIX, AZ 850722085
Gen County: San Francisco
TSD EPA ID: Not reported
TSD County: San Bernardino
Waste Category: Unspecified oil-containing waste
Disposal Method: H01
Tons: 0.04
Facility County: Not reported

[Click this hyperlink](#) while viewing on your computer to access
7 additional CA_HAZNET: record(s) in the EDR Site Report.

149
SSW
< 1/8
0.117 mi.
618 ft.

**MARKET UNION 76
1998 MARKET ST
SAN FRANCISCO, CA**

**UST U004051201
N/A**

Site 5 of 9 in cluster I

**Relative:
Higher**

SAN FRANCISCO CO. UST:

**Actual:
122 ft.**

Facility ID: 29844
Facility Status: Not reported
Number Of Tanks: Not reported
Owner/Operator Name: Not reported
Owner/Operator Title: Not reported
Owner Name: Double A Corp
Care Of Addr: Irene Henderson
2nd Care Of Addr: 1998 Market Street
Mailing Address: 1435 Huntington
Mailing City,St,Zip: South San, CA 94080
Permit Number: Not reported
Permit Approved By: Not reported
Permit Expiration Date: Not reported
Applications: Not reported
Application Date: Not reported
Application Name: Not reported
Action Type: 1
Yr Spill/Overfill Installed1: Not reported
Yr Spill/Overfill Installed2: Not reported
Yr Spill/Overfill Installed3: Not reported

Tank ID: 1004
Tank Test: Not reported
Local Tank Id: 29844001004
Tank Manufacturer: Molden
Compartmentalized Tank: No
Of Tank Compartments: Not reported
Date Tank Installed: 1/1/1987
Tank Capacity: 12000
Additional Desc: Not reported
Tank Use: 1
Petroleum Type: Regular Unleaded
Common Name: Not reported
Case Number: Not reported
Type Of Tank: Double wall
Primary Tank Material: Steel Clad w/fiberglass Reinforced Plastic (FRP)
Secondary Tank Material: Not reported
Tank Interior Lining: Other
Date Interior Lining Install: Not reported

Map ID
Direction
Distance
Elevation

MAP FINDINGS

Site

Database(s)

EDR ID Number
EPA ID Number

MARKET UNION 76 (Continued)

U004051201

Date Closed: Not reported
UST Close ID: Not reported
Type Of Spill Protection: drop tube, striker plate
Date Alarm Overfill Protection Installed: Not reported
Date Ball Float Overfill Protection Installed: Not reported
Date Fill Tube Shut Overfill Protection Installed: Not reported
Overfill Protection Exempt: No
Othr Tnk Corrosive Prtctn: Fiberglass Reinforced Plastic (FRP)
Date Corrosive Prtctn Install: Not reported
Tank Leak Detection (single walled): Not reported
Tank Leak Detection (double wall): Continuous Interstitial Monitoring
Estimated Date Last Used: Not reported
Estimated Qty Of Substance Remaining: 0
Tank Filled With Inert Material: 0
Piping System Type (Underground): Pressure
Piping System Type (Aboveground): Not reported
Piping Construction (Underground): Double Wall
Piping Manufacturer (Underground): Not reported
Piping Construction (Aboveground): Not reported
Piping Manufacturer (Aboveground): Not reported
Piping Material & Corrosion Protection (Underground): Fiberglass
Piping Material & Corrosion Protection (Aboveground): Not reported
Piping Leak Detection (Undrgrnd - Single Wall): Not reported
Piping Leak Detection (2nd Contained): Sump Snsr, Alarm ,Auto Shutoff For Leaks, Failure, & Disconnect
Piping Leak Detection (Emrgncy Gnrtrs): Not reported
Pipe Integrity Test, Underground: Not reported
Piping Leak Detection (Aboveground - Single Wall): Not reported
Piping Leak Detection (Underground - 2nd Contained): Not reported
Piping Leak Detection Underground (Emrgncy Gnrtrs): Not reported
Pipe Integrity Test, Aboveground: Not reported
Date Dispenser Containment Installed: Not reported
Dispenser Containment Type: Float Mechanism that shuts off shear Valve
Date Certified (Tank Unit): Not reported
Certified Date: Not reported
Last Annual Monitoring Cert: 4/16/2008
2nd Containment Test: 5/16/2008
Spill Containment Present: No
Drop Tube Present: No
Striker Plate Present: No
Alarm Present: No
Ball Float Present: No
Fill Tube Present: No
Other Tank Leak Detection Present: No

Tank ID: 1005
Tank Test: Not reported
Local Tank Id: 29844001005
Tank Manufacturer: Modern
Compartmentalized Tank: No
Of Tank Compartments: Not reported
Date Tank Installed: 1/1/1987
Tank Capacity: 12000
Additional Desc: Not reported
Tank Use: 1
Petroleum Type: Premium Unleaded
Common Name: Not reported

Map ID
Direction
Distance
Elevation

MAP FINDINGS

Site

Database(s)

EDR ID Number
EPA ID Number

MARKET UNION 76 (Continued)

U004051201

Case Number:	Not reported
Type Of Tank:	Double wall
Primary Tank Material:	Fiberglass/plastic
Secondary Tank Material:	Not reported
Tank Interior Lining:	Other
Date Interior Lining Install:	Not reported
Date Closed:	Not reported
UST Close ID:	Not reported
Type Of Spill Protection:	drop tube, striker plate
Date Alarm Overfill Protection Installed:	Not reported
Date Ball Float Overfill Protection Installed:	Not reported
Date Fill Tube Shut Overfill Protection Installed:	Not reported
Overfill Protection Exempt:	No
Othr Tnk Corrosive Prtctn:	Fiberglass Reinforced Plastic (FRP)
Date Corrosive Prtctn Install:	Not reported
Tank Leak Detection (single walled):	Not reported
Tank Leak Detection (double wall):	Continuous Interstitial Monitoring
Estimated Date Last Used:	Not reported
Estimated Qty Of Substance Remaining:	0
Tank Filled With Inert Material:	0
Piping System Type (Underground):	Pressure
Piping System Type (Aboveground):	Not reported
Piping Construction (Underground):	Double Wall
Piping Manufacturer (Underground):	Not reported
Piping Construction (Aboveground):	Not reported
Piping Manufacturer (Aboveground):	Not reported
Piping Material & Corrosion Protection (Underground):	Fiberglass
Piping Material & Corrosion Protection (Aboveground):	Not reported
Piping Leak Detection (Undrgrnd - Single Wall):	Not reported
Piping Leak Detection (2nd Contained):	Sump Snsr, Alarm ,Auto Shutoff For Leaks, Failure, & Disconnect
Piping Leak Detection (Emrgncy Gnrtrs):	Not reported
Pipe Integrity Test, Underground:	Not reported
Piping Leak Detection (Aboveground - Single Wall):	Not reported
Piping Leak Detection (Underground - 2nd Contained):	Not reported
Piping Leak Detection Underground (Emrgncy Gnrtrs):	Not reported
Pipe Integrity Test, Aboveground:	Not reported
Date Dispenser Containment Installed:	Not reported
Dispenser Containment Type:	Float Mechanism that shuts off shear Valve
Date Certified (Tank Unit):	Not reported
Certified Date:	Not reported
Last Annual Monitoring Cert:	4/16/2008
2nd Containment Test:	5/16/2008
Spill Containment Present:	No
Drop Tube Present:	No
Striker Plate Present:	No
Alarm Present:	No
Ball Float Present:	No
Fill Tube Present:	No
Other Tank Leak Detection Present:	No
Tank ID:	1006
Tank Test:	Not reported
Local Tank Id:	29844001006
Tank Manufacturer:	Modern
Compartmentalized Tank:	No
# Of Tank Compartments:	Not reported

Map ID
Direction
Distance
Elevation

MAP FINDINGS

Site

Database(s)

EDR ID Number
EPA ID Number

MARKET UNION 76 (Continued)

U004051201

Date Tank Installed:	1/1/1987	
Tank Capacity:	520	
Additional Desc:	Not reported	
Tank Use:	4	
Petroleum Type:	Other	
Common Name:	Not reported	
Case Number:	647-425-47	
Type Of Tank:	Double wall	
Primary Tank Material:	Fiberglass/plastic	
Secondary Tank Material:	Not reported	
Tank Interior Lining:	Other	
Date Interior Lining Install:	Not reported	
Date Closed:	Not reported	
UST Close ID:	Not reported	
Type Of Spill Protection:	striker plate	
Date Alarm Overfill Protection Installed:	Not reported	Not reported
Date Ball Float Overfill Protection Installed:	Not reported	Not reported
Date Fill Tube Shut Overfill Protection Installed:	Not reported	Not reported
Overfill Protection Exempt:	No	No
Othr Tnk Corrosive Prtctn:	Fiberglass Reinforced Plastic (FRP)	
Date Corrosive Prtctn Install:	Not reported	Not reported
Tank Leak Detection (single walled):	Not reported	Not reported
Tank Leak Detection (double wall):	Continuous Interstitial Monitoring	
Estimated Date Last Used:	Not reported	
Estimated Qty Of Substance Remaining:	0	
Tank Filled With Inert Material:	0	
Piping System Type (Underground):	Gravity	
Piping System Type (Aboveground):	Not reported	
Piping Construction (Underground):	Double Wall	
Piping Manufacturer (Underground):	Not reported	
Piping Construction (Aboveground):	Not reported	
Piping Manufacturer (Aboveground):	Not reported	
Piping Material & Corrosion Protection (Underground):	Fiberglass	
Piping Material & Corrosion Protection (Aboveground):	Not reported	
Piping Leak Detection (Undrgrnd - Single Wall):	Not reported	
Piping Leak Detection (2nd Contained):	Not reported	
Piping Leak Detection (Emrgncy Gnrtrs):	Not reported	
Pipe Integrity Test, Underground:	Not reported	
Piping Leak Detection (Aboveground - Single Wall):	Not reported	
Piping Leak Detection (Underground - 2nd Contained):	Not reported	
Piping Leak Detection Underground (Emrgncy Gnrtrs):	Not reported	
Pipe Integrity Test, Aboveground:	Not reported	
Date Dispenser Containment Installed:	Not reported	
Dispenser Containment Type:	Not reported	
Date Certified (Tank Unit):	Not reported	
Certified Date:	Not reported	
Last Annual Monitoring Cert:	4/16/2008	
2nd Containment Test:	5/16/2008	
Spill Containment Present:	No	
Drop Tube Present:	No	
Striker Plate Present:	No	
Alarm Present:	No	
Ball Float Present:	No	
Fill Tube Present:	No	
Other Tank Leak Detection Present:	No	

Map ID
Direction
Distance
Elevation

MAP FINDINGS

Site

Database(s)

EDR ID Number
EPA ID Number

MARKET UNION 76 (Continued)

U004051201

Tank ID:	Not reported
Tank Test:	Not reported
Local Tank Id:	Not reported
Tank Manufacturer:	Not reported
Compartmentalized Tank:	Not reported
# Of Tank Compartments:	Not reported
Date Tank Installed:	Not reported
Tank Capacity:	Not reported
Additional Desc:	Not reported
Tank Use:	Not reported
Petroleum Type:	Not reported
Common Name:	Not reported
Case Number:	Not reported
Type Of Tank:	Not reported
Primary Tank Material:	Not reported
Secondary Tank Material:	Not reported
Tank Interior Lining:	Not reported
Date Interior Lining Install:	Not reported
Date Closed:	Not reported
UST Close ID:	Not reported
Type Of Spill Protection:	Not reported
Date Alarm Overfill Protection Installed:	Not reported
Date Ball Float Overfill Protection Installed:	Not reported
Date Fill Tube Shut Overfill Protection Installed:	Not reported
Overfill Protection Exempt:	Not reported
Othr Tnk Corrosive Prtctn:	Not reported
Date Corrosive Prtctn Install:	Not reported
Tank Leak Detection (single walled):	Not reported
Tank Leak Detection (double wall):	Not reported
Estimated Date Last Used:	Not reported
Estimated Qty Of Substance Remaining:	Not reported
Tank Filled With Inert Material:	Not reported
Piping System Type (Underground):	Not reported
Piping System Type (Aboveground):	Not reported
Piping Construction (Underground):	Not reported
Piping Manufacturer (Underground):	Not reported
Piping Construction (Aboveground):	Not reported
Piping Manufacturer (Aboveground):	Not reported
Piping Material & Corrosion Protection (Underground):	Not reported
Piping Material & Corrosion Protection (Aboveground):	Not reported
Piping Leak Detection (Undrgrnd - Single Wall):	Not reported
Piping Leak Detection (2nd Contained):	Not reported
Piping Leak Detection (Emrgncy Gnrtrs):	Not reported
Pipe Integrity Test, Underground:	Not reported
Piping Leak Detection (Aboveground - Single Wall):	Not reported
Piping Leak Detection (Underground - 2nd Contained):	Not reported
Piping Leak Detection Underground (Emrgncy Gnrtrs):	Not reported
Pipe Integrity Test, Aboveground:	Not reported
Date Dispenser Containment Installed:	Not reported
Dispenser Containment Type:	Not reported
Date Certified (Tank Unit):	Not reported
Certified Date:	Not reported
Last Annual Monitoring Cert:	Not reported
2nd Containment Test:	Not reported
Spill Containment Present:	Not reported
Drop Tube Present:	Not reported
Striker Plate Present:	Not reported

Map ID
Direction
Distance
Elevation

MAP FINDINGS

Site

Database(s)

EDR ID Number
EPA ID Number

MARKET UNION 76 (Continued)

U004051201

Alarm Present: Not reported
Ball Float Present: Not reported
Fill Tube Present: Not reported
Other Tank Leak Detection Present: Not reported

[Click this hyperlink](#) while viewing on your computer to access
-1 additional CA_UST_SF: record(s) in the EDR Site Report.

I50
SSW
< 1/8
0.117 mi.
618 ft.

UNOCAL STATION #1002
1998 MARKET STREET
SAN FRANCISCO, CA 94102

LUST S101592072
CA FID UST N/A

Site 6 of 9 in cluster I

Relative:
Higher

LUST:

Actual:
122 ft.

Region: STATE
Global Id: T0607526364
Latitude: 37.769678
Longitude: -122.426342
Case Type: LUST Cleanup Site
Status: Open - Site Assessment
Status Date: 09/13/2010
Lead Agency: SAN FRANCISCO COUNTY LOP
Case Worker: AL
Local Agency: SAN FRANCISCO COUNTY LOP
RB Case Number: 38-2487
LOC Case Number: 11826
File Location: Local Agency
Potential Media Affect: Under Investigation
Potential Contaminants of Concern: Gasoline
Site History: 7.6.10. closure of site pending outcome of UST and associated piping removal 9.13.2010 no UST removal activity or soil sampling results as of this date. .

Click here to access the California GeoTracker records for this facility:

LUST:

Global Id: T0607526364
Contact Type: Local Agency Caseworker
Contact Name: ALBERT LEE
Organization Name: SAN FRANCISCO COUNTY LOP
Address: 1390 MARKET STREET, #210
City: SAN FRANCISCO
Email: albert.lee@sfdph.org
Phone Number: Not reported

Global Id: T0607526364
Contact Type: Regional Board Caseworker
Contact Name: NANCY KATYL
Organization Name: SAN FRANCISCO BAY RWQCB (REGION 2)
Address: 1515 CLAY STREET
City: OAKLAND
Email: nkatyl@waterboards.ca.gov
Phone Number: Not reported

LUST:

Global Id: T0607526364
Action Type: ENFORCEMENT

Map ID
Direction
Distance
Elevation

MAP FINDINGS

Site

Database(s)

EDR ID Number
EPA ID Number

UNOCAL STATION #1002 (Continued)

S101592072

Date: 07/16/2009
Action: Site Visit / Inspection / Sampling

Global Id: T0607526364
Action Type: ENFORCEMENT
Date: 09/18/2009
Action: Meeting

Global Id: T0607526364
Action Type: ENFORCEMENT
Date: 07/14/2009
Action: File review

Global Id: T0607526364
Action Type: ENFORCEMENT
Date: 07/17/2009
Action: Technical Correspondence / Assistance / Other

Global Id: T0607526364
Action Type: ENFORCEMENT
Date: 07/14/2009
Action: File review

Global Id: T0607526364
Action Type: ENFORCEMENT
Date: 09/04/2009
Action: Referral to Regional Board

Global Id: T0607526364
Action Type: ENFORCEMENT
Date: 09/10/2009
Action: Technical Correspondence / Assistance / Other

Global Id: T0607526364
Action Type: ENFORCEMENT
Date: 09/08/2009
Action: Referral to Regional Board

Global Id: T0607526364
Action Type: RESPONSE
Date: 04/20/2010
Action: Request for Closure

Global Id: T0607526364
Action Type: ENFORCEMENT
Date: 12/23/2010
Action: Site Visit / Inspection / Sampling

Global Id: T0607526364
Action Type: ENFORCEMENT
Date: 01/16/2008
Action: Notice of Responsibility

Global Id: T0607526364
Action Type: ENFORCEMENT
Date: 08/26/2009
Action: Technical Correspondence / Assistance / Other

Map ID
Direction
Distance
Elevation

MAP FINDINGS

Site

Database(s)

EDR ID Number
EPA ID Number

UNOCAL STATION #1002 (Continued)

S101592072

Global Id:	T0607526364
Action Type:	ENFORCEMENT
Date:	09/10/2009
Action:	Site Visit / Inspection / Sampling
Global Id:	T0607526364
Action Type:	Other
Date:	01/01/1950
Action:	Leak Discovery
Global Id:	T0607526364
Action Type:	ENFORCEMENT
Date:	09/13/2010
Action:	Technical Correspondence / Assistance / Other
Global Id:	T0607526364
Action Type:	ENFORCEMENT
Date:	08/19/2008
Action:	File review
Global Id:	T0607526364
Action Type:	ENFORCEMENT
Date:	01/28/2011
Action:	Site Visit / Inspection / Sampling
Global Id:	T0607526364
Action Type:	REMEDIATION
Date:	01/01/1950
Action:	Excavate and Dispose
Global Id:	T0607526364
Action Type:	Other
Date:	01/01/1950
Action:	Leak Reported
Global Id:	T0607526364
Action Type:	Other
Date:	01/01/1950
Action:	Leak Stopped
Global Id:	T0607526364
Action Type:	ENFORCEMENT
Date:	06/16/2009
Action:	Technical Correspondence / Assistance / Other
Global Id:	T0607526364
Action Type:	ENFORCEMENT
Date:	05/27/2009
Action:	File review
Global Id:	T0607526364
Action Type:	ENFORCEMENT
Date:	05/29/2009
Action:	Site Visit / Inspection / Sampling
Global Id:	T0607526364
Action Type:	ENFORCEMENT

Map ID
Direction
Distance
Elevation

MAP FINDINGS

Site

Database(s)

EDR ID Number
EPA ID Number

UNOCAL STATION #1002 (Continued)

S101592072

Date: 06/12/2009
Action: Technical Correspondence / Assistance / Other

Global Id: T0607526364
Action Type: ENFORCEMENT
Date: 06/12/2009
Action: File review

Global Id: T0607526364
Action Type: ENFORCEMENT
Date: 05/28/2009
Action: Staff Letter

Global Id: T0607526364
Action Type: ENFORCEMENT
Date: 06/26/2009
Action: Meeting

Global Id: T0607526364
Action Type: ENFORCEMENT
Date: 07/22/2009
Action: File review

Region: STATE
Global Id: T0607500350
Latitude: 37.7695757
Longitude: -122.4264804
Case Type: LUST Cleanup Site
Status: Completed - Case Closed
Status Date: 09/02/1994
Lead Agency: SAN FRANCISCO COUNTY LOP
Case Worker: CDM
Local Agency: SAN FRANCISCO COUNTY LOP
RB Case Number: 38-0398
LOC Case Number: 10046
File Location: Not reported
Potential Media Affect: Other Groundwater (uses other than drinking water)
Potential Contaminants of Concern: Gasoline
Site History: Not reported

[Click here to access the California GeoTracker records for this facility:](#)

LUST:

Global Id: T0607500350
Contact Type: Local Agency Caseworker
Contact Name: CDM
Organization Name: SAN FRANCISCO COUNTY LOP
Address: 101 GROVE STREET
City: SAN FRANCISCO
Email: Not reported
Phone Number: Not reported

Global Id: T0607500350
Contact Type: Regional Board Caseworker
Contact Name: VIC PAL
Organization Name: SAN FRANCISCO BAY RWQCB (REGION 2)
Address: 1515 CLAY STREET, SUITE 1400

Map ID
Direction
Distance
Elevation

MAP FINDINGS

Site

Database(s)

EDR ID Number
EPA ID Number

UNOCAL STATION #1002 (Continued)

S101592072

City: OAKLAND
Email: vpal@waterboards.ca.gov
Phone Number: Not reported

LUST:

Global Id: T0607500350
Action Type: ENFORCEMENT
Date: 04/22/1992
Action: Notice of Responsibility

Global Id: T0607500350
Action Type: Other
Date: 01/01/1950
Action: Leak Discovery

Global Id: T0607500350
Action Type: Other
Date: 01/01/1950
Action: Leak Reported

LUST REG 2:

Region: 2
Facility Id: 38-0398
Facility Status: Case Closed
Case Number: 10046
How Discovered: Not reported
Leak Cause: Not reported
Leak Source: Not reported
Date Leak Confirmed: Not reported
Oversight Program: LUST
Prelim. Site Assessment Wokplan Submitted: Not reported
Preliminary Site Assessment Began: Not reported
Pollution Characterization Began: Not reported
Pollution Remediation Plan Submitted: Not reported
Date Remediation Action Underway: Not reported
Date Post Remedial Action Monitoring Began: Not reported

SAN FRANCISCO CO. LUST:

Region: SAN FRANCISCO
Facility ID: 38-0398
Facility Status: Case Closed
Case Number: 10046
Case Type: Other ground water affected
Release Date: 10/13/1988
Discovered Date: 10/13/1988
Substance: Gasoline
Substance Qty: Not reported
How Discovered: Tank Closure
How Stopped: Close Tank
Report Date: 10/13/1988
Case Closed: 9/2/1994
Closed Date: 9/2/1994
Leak Source: Tank
Leak Cause: Structure Failure
Leak Confirmed: Not reported

Map ID
Direction
Distance
Elevation

MAP FINDINGS

Site

Database(s)

EDR ID Number
EPA ID Number

UNOCAL STATION #1002 (Continued)

S101592072

Entered Date: 4/22/1992
Number of Wells: Not reported
Regional Board: San Francisco Bay Region
Local Agency: 38000
Lead Agency: Local Agency
Program: LOP
Responsible Party: TOSCO
RP Address: Not reported
Operator: Not reported
Staff Initial: VP
Facility Staff: CDM
Cross Street: BUCHANAN ST
NOR Date: 4/22/1992
MTBE Current: Not reported
MTBE Current Date: Not reported
MTBE: NT
Maximum MTBE Soil: Not reported
Maximum MTBE GW: Not reported
MTBE DATE: Not reported
Review Date: Not reported
Workplan Submitted: Not reported
Assessment Underway: 9/1/1988
Pollution Characterization: Not reported
Corrective Action Plan: Not reported
Remediation Underway: Not reported
Monitoring Begun: Not reported
Funding: Federal
Interim Remediation: No
Priority: Not reported
Abatement: No Action Required - incident is minor, requiring no remedial action
Enforcement Type: NOR
Enforcement Due Date: 4/22/1992
Basin: Downtown Basin
Beneficial Use: No
Lat/Long: Not reported
CUFID: Not reported
Suspended: No
Stopped Date: 10/13/1988
Free Product: No
Depth to Grnd Wtr: Not reported
Gradient: Not reported
Benzene: Not reported
Primary Substance: Gasoline
Enforcement Type: Not reported
Amount of Free Produce: Not reported
Benzene Test: Not reported
Maximum Soil GW: Not reported
Max Soil Concentration: Not reported
TPH Tested: Not reported
Max TPH GW: Not reported
Max TPH Soil: Not reported
TPH Date: Not reported
Block: Not reported
Lot: Not reported
Notify: False
TPH Current: Not reported
TPH Current Date: Not reported

Map ID
Direction
Distance
Elevation

MAP FINDINGS

Site

Database(s)

EDR ID Number
EPA ID Number

UNOCAL STATION #1002 (Continued)

S101592072

Grnd Wtr Qualifier: Not reported
Soil Qualifier: Not reported
Comments: Not reported
Summary: Not reported

CA FID UST:

Facility ID: 38000439
Regulated By: UTNKA
Regulated ID: Not reported
Cortese Code: Not reported
SIC Code: Not reported
Facility Phone: 4156264556
Mail To: Not reported
Mailing Address: 1998 MARKET ST
Mailing Address 2: Not reported
Mailing City,St,Zip: SAN FRANCISCO 94102
Contact: Not reported
Contact Phone: Not reported
DUNs Number: Not reported
NPDES Number: Not reported
EPA ID: Not reported
Comments: Not reported
Status: Active

I51
SSW
< 1/8
0.117 mi.
618 ft.

TOSCO #30370
1998 MARKET ST
SAN FRANCISCO, CA 94102

UST U003937097
N/A

Site 7 of 9 in cluster I

Relative:
Higher

UST:
Facility ID: 14888
Latitude: 37.76979
Longitude: -122.42623

Actual:
122 ft.

SAN FRANCISCO CO. UST:

Facility ID: 8700
Facility Status: Not reported
Number Of Tanks: 1
Owner/Operator Name: Not reported
Owner/Operator Title: Not reported
Owner Name: Not reported
Care Of Addr: Not reported
2nd Care Of Add: Not reported
Mailing Address: Not reported
Mailing City,St,Zip: Not reported
Permit Number: Not reported
Permit Approved By: Not reported
Permit Expiration Date: Not reported
Applications: Not reported
Application Date: 6/27/1988
Application Name: Not reported
Action Type: Not reported
Yr Spill/Overfill Installed1: Not reported
Yr Spill/Overfill Installed2: Not reported
Yr Spill/Overfill Installed3: Not reported

Map ID
Direction
Distance
Elevation

MAP FINDINGS

Site

Database(s)

EDR ID Number
EPA ID Number

TOSCO #30370 (Continued)

U003937097

Tank ID:	Not reported
Tank Test:	Not reported
Local Tank Id:	Not reported
Tank Manufacturer:	Not reported
Compartmentalized Tank:	Not reported
# Of Tank Compartments:	Not reported
Date Tank Installed:	Not reported
Tank Capacity:	Not reported
Additional Desc:	Not reported
Tank Use:	Not reported
Petroleum Type:	Not reported
Common Name:	Not reported
Case Number:	Not reported
Type Of Tank:	Not reported
Primary Tank Material:	Not reported
Secondary Tank Material:	Not reported
Tank Interior Lining:	Not reported
Date Interior Lining Install:	Not reported
Date Closed:	Not reported
UST Close ID:	476
Type Of Spill Protection:	Not reported
Date Alarm Overfill Protection Installed:	Not reported
Date Ball Float Overfill Protection Installed:	Not reported
Date Fill Tube Shut Overfill Protection Installed:	Not reported
Overfill Protection Exempt:	Not reported
Othr Tnk Corrosive Prtctn:	Not reported
Date Corrosive Prtctn Install:	Not reported
Tank Leak Detection (single walled):	Not reported
Tank Leak Detection (double wall):	Not reported
Estimated Date Last Used:	Not reported
Estimated Qty Of Substance Remaining:	Not reported
Tank Filled With Inert Material:	Not reported
Piping System Type (Underground):	Not reported
Piping System Type (Aboveground):	Not reported
Piping Construction (Underground):	Not reported
Piping Manufacturer (Underground):	Not reported
Piping Construction (Aboveground):	Not reported
Piping Manufacturer (Aboveground):	Not reported
Piping Material & Corrosion Protection (Underground):	Not reported
Piping Material & Corrosion Protection (Aboveground):	Not reported
Piping Leak Detection (Undrgrnd - Single Wall):	Not reported
Piping Leak Detection (2nd Contained):	Not reported
Piping Leak Detection (Emrgncy Gnrtrs):	Not reported
Pipe Integrity Test, Underground:	Not reported
Piping Leak Detection (Aboveground - Single Wall):	Not reported
Piping Leak Detection (Underground - 2nd Contained):	Not reported
Piping Leak Detection Underground (Emrgncy Gnrtrs):	Not reported
Pipe Integrity Test, Aboveground:	Not reported
Date Dispenser Containment Installed:	Not reported
Dispenser Containment Type:	Not reported
Date Certified (Tank Unit):	Not reported
Certified Date:	Not reported
Last Annual Monitoring Cert:	Not reported
2nd Containment Test:	Not reported
Spill Containment Present:	Not reported
Drop Tube Present:	Not reported
Striker Plate Present:	Not reported

Map ID
 Direction
 Distance
 Elevation

MAP FINDINGS

Site

Database(s)

EDR ID Number
 EPA ID Number

TOSCO #30370 (Continued)

U003937097

Alarm Present:	Not reported
Ball Float Present:	Not reported
Fill Tube Present:	Not reported
Other Tank Leak Detection Present:	Not reported

I52
SSW
 < 1/8
 0.117 mi.
 619 ft.

WALLACE S UNION SERVICE
1998 MARKET
SAN FRANCISCO, CA

EDR Historical Auto Stations

1009068855
N/A

Site 8 of 9 in cluster I

Relative:
Higher

EDR Historical Auto Stations:

Name:	CERICOLA S SERVICE STATION
Year:	1953
Type:	GASOLINE STATIONS

Name:	JESSE S UNION SERVICE
Year:	1958
Type:	GASOLINE STATIONS

Name:	WALLACE S UNION SERVICE
Year:	1962
Type:	GASOLINE STATIONS

Name:	WALLACE S UNION SERVICE
Year:	1966
Type:	GASOLINE STATIONS

Actual:
121 ft.

I53
SSW
 < 1/8
 0.119 mi.
 628 ft.

STANDARD STATIONS INC
2000 MARKET ST
SAN FRANCISCO, CA

EDR Historical Auto Stations

1009000910
N/A

Site 9 of 9 in cluster I

Relative:
Higher

EDR Historical Auto Stations:

Name:	STANDARD STATIONS INC
Year:	1971
Type:	GASOLINE STATIONS

Actual:
121 ft.

M54
North
 < 1/8
 0.121 mi.
 637 ft.

RESIDENCE
150 HAIGHT STREET
SAN FRANCISCO, CA 94102

LUST S105248016
N/A

Site 1 of 3 in cluster M

Relative:
Higher

LUST:

Region:	STATE
Global Id:	T0607500930
Latitude:	37.773085
Longitude:	-122.424819
Case Type:	LUST Cleanup Site
Status:	Completed - Case Closed
Status Date:	07/07/1998
Lead Agency:	SAN FRANCISCO COUNTY LOP
Case Worker:	SC

Actual:
101 ft.

Map ID
Direction
Distance
Elevation

MAP FINDINGS

Site

Database(s)

EDR ID Number
EPA ID Number

RESIDENCE (Continued)

S105248016

Local Agency: SAN FRANCISCO COUNTY LOP
RB Case Number: 38-1037
LOC Case Number: 10998
File Location: Not reported
Potential Media Affect: Soil
Potential Contaminants of Concern: Heating Oil / Fuel Oil
Site History: Not reported

[Click here to access the California GeoTracker records for this facility:](#)

LUST:

Global Id: T0607500930
Contact Type: Regional Board Caseworker
Contact Name: VIC PAL
Organization Name: SAN FRANCISCO BAY RWQCB (REGION 2)
Address: 1515 CLAY STREET, SUITE 1400
City: OAKLAND
Email: vpal@waterboards.ca.gov
Phone Number: Not reported

Global Id: T0607500930
Contact Type: Local Agency Caseworker
Contact Name: STEPHANIE CUSHING
Organization Name: SAN FRANCISCO COUNTY LOP
Address: 1390 MARKET STREET #210
City: SAN FRANCISCO
Email: stephanie.cushing@sfdph.org
Phone Number: Not reported

LUST:

Global Id: T0607500930
Action Type: Other
Date: 01/01/1950
Action: Leak Discovery

Global Id: T0607500930
Action Type: Other
Date: 01/01/1950
Action: Leak Reported

LUST REG 2:

Region: 2
Facility Id: 38-1037
Facility Status: Case Closed
Case Number: 10998
How Discovered: Not reported
Leak Cause: Not reported
Leak Source: Not reported
Date Leak Confirmed: Not reported
Oversight Program: LUST
Prelim. Site Assessment Workplan Submitted: Not reported
Preliminary Site Assessment Began: Not reported
Pollution Characterization Began: Not reported
Pollution Remediation Plan Submitted: Not reported
Date Remediation Action Underway: Not reported
Date Post Remedial Action Monitoring Began: Not reported

Map ID
Direction
Distance
Elevation

MAP FINDINGS

Site

Database(s)

EDR ID Number
EPA ID Number

RESIDENCE (Continued)

S105248016

SAN FRANCISCO CO. LUST:

Region: SAN FRANCISCO
Facility ID: 38-1037
Facility Status: Case Closed
Case Number: 10998
Case Type: Soil only
Release Date: 4/17/1998
Discovered Date: 4/17/1998
Substance: Heater Fuel
Substance Qty: Not reported
How Discovered: Tank Closure
How Stopped: Repair Tank
Report Date: 4/17/1998
Case Closed: 7/7/1998
Closed Date: 7/7/1998
Leak Source: Unknown
Leak Cause: Unknown
Leak Confirmed: Not reported
Entered Date: 6/30/1998
Number of Wells: Not reported
Regional Board: San Francisco Bay Region
Local Agency: 38000
Lead Agency: Local Agency
Program: LOP
Responsible Party: Not reported
RP Address: Not reported
Operator: Not reported
Staff Initial: VP
Facility Staff: SC
Cross Street: OCTAVIA ST
NOR Date: 6/30/1998
MTBE Current: Not reported
MTBE Current Date: Not reported
MTBE: NRQ
Maximum MTBE Soil: Not reported
Maximum MTBE GW: Not reported
MTBE DATE: Not reported
Review Date: Not reported
Workplan Submitted: Not reported
Assessment Underway: Not reported
Pollution Characterization: Not reported
Corrective Action Plan: Not reported
Remediation Underway: Not reported
Monitoring Begun: Not reported
Funding: State
Interim Remediation: No
Priority: Not reported
Abatement: No Action Required - incident is minor, requiring no remedial action
Enforcement Type: 2A
Enforcement Due Date: Not reported
Basin: Downtown Basin
Beneficial Use: No
Lat/Long: Not reported
CUFID: Not reported
Suspended: No
Stopped Date: 4/17/1998
Free Product: No

Map ID
 Direction
 Distance
 Elevation

MAP FINDINGS

Site

Database(s)

EDR ID Number
 EPA ID Number

RESIDENCE (Continued)

S105248016

Depth to Grnd Wtr: Not reported
 Gradient: Not reported
 Benzene: Not reported
 Primary Substance: Fuel Oils Nos. 1 -
 Enforcement Type: 2A
 Amount of Free Produce: Not reported
 Benzene Test: Not reported
 Maximum Soil GW: Not reported
 Max Soil Concentration: Not reported
 TPH Tested: Not reported
 Max TPH GW: Not reported
 Max TPH Soil: Not reported
 TPH Date: Not reported
 Block: Not reported
 Lot: Not reported
 Notify: False
 TPH Current: Not reported
 TPH Current Date: Not reported
 Grnd Wtr Qualifier: Not reported
 Soil Qualifier: Not reported
 Comments: Not reported
 Summary: Not reported

M55
North
< 1/8
0.121 mi.
637 ft.

150 HAIGHT ST
150 HAIGHT ST
SAN FRANCISCO, CA
Site 2 of 3 in cluster M

UST U003914999
N/A

Relative:
Higher

SAN FRANCISCO CO. UST:

Actual:
101 ft.

Facility ID: 22360
 Facility Status: Not reported
 Number Of Tanks: 1
 Owner/Operator Name: Not reported
 Owner/Operator Title: Not reported
 Owner Name: Not reported
 Care Of Addr: Not reported
 2nd Care Of Addr: Not reported
 Mailing Address: 255 Shipley Street
 Mailing City,St,Zip: Not reported
 Permit Number: Not reported
 Permit Approved By: Not reported
 Permit Expiration Date: Not reported
 Applications: Golden Gate Tank
 Application Date: 4/3/1998
 Application Name: Tim Hallen
 Action Type: Not reported
 Yr Spill/Overfill Installed1: Not reported
 Yr Spill/Overfill Installed2: Not reported
 Yr Spill/Overfill Installed3: Not reported

 Tank ID: Not reported
 Tank Test: Not reported
 Local Tank Id: Not reported
 Tank Manufacturer: Not reported
 Compartmentalized Tank: Not reported
 # Of Tank Compartments: Not reported
 Date Tank Installed: Not reported

Map ID
Direction
Distance
Elevation

MAP FINDINGS

Site

Database(s)

EDR ID Number
EPA ID Number

150 HAIGHT ST (Continued)

U003914999

Tank Capacity:	Not reported
Additional Desc:	Not reported
Tank Use:	Not reported
Petroleum Type:	Not reported
Common Name:	Not reported
Case Number:	Not reported
Type Of Tank:	Not reported
Primary Tank Material:	Not reported
Secondary Tank Material:	Not reported
Tank Interior Lining:	Not reported
Date Interior Lining Install:	Not reported
Date Closed:	4/17/1998
UST Close ID:	3228
Type Of Spill Protection:	Not reported
Date Alarm Overfill Protection Installed:	Not reported
Date Ball Float Overfill Protection Installed:	Not reported
Date Fill Tube Shut Overfill Protection Installed:	Not reported
Overfill Protection Exempt:	Not reported
Othr Tnk Corrosive Prtctn:	Not reported
Date Corrosive Prtctn Install:	Not reported
Tank Leak Detection (single walled):	Not reported
Tank Leak Detection (double wall):	Not reported
Estimated Date Last Used:	Not reported
Estimated Qty Of Substance Remaining:	Not reported
Tank Filled With Inert Material:	Not reported
Piping System Type (Underground):	Not reported
Piping System Type (Aboveground):	Not reported
Piping Construction (Underground):	Not reported
Piping Manufacturer (Underground):	Not reported
Piping Construction (Aboveground):	Not reported
Piping Manufacturer (Aboveground):	Not reported
Piping Material & Corrosion Protection (Underground):	Not reported
Piping Material & Corrosion Protection (Aboveground):	Not reported
Piping Leak Detection (Undrgrnd - Single Wall):	Not reported
Piping Leak Detection (2nd Contained):	Not reported
Piping Leak Detection (Emrgncy Gnrtrs):	Not reported
Pipe Integrity Test, Underground:	Not reported
Piping Leak Detection (Aboveground - Single Wall):	Not reported
Piping Leak Detection (Underground - 2nd Contained):	Not reported
Piping Leak Detection Underground (Emrgncy Gnrtrs):	Not reported
Pipe Integrity Test, Aboveground:	Not reported
Date Dispenser Containment Installed:	Not reported
Dispenser Containment Type:	Not reported
Date Certified (Tank Unit):	Not reported
Certified Date:	6/3/1998
Last Annual Monitoring Cert:	Not reported
2nd Containment Test:	Not reported
Spill Containment Present:	Not reported
Drop Tube Present:	Not reported
Striker Plate Present:	Not reported
Alarm Present:	Not reported
Ball Float Present:	Not reported
Fill Tube Present:	Not reported
Other Tank Leak Detection Present:	Not reported

Map ID
 Direction
 Distance
 Elevation

MAP FINDINGS

Site

Database(s)

EDR ID Number
 EPA ID Number

J56
SE
 < 1/8
 0.121 mi.
 639 ft.

RESIDENCE
156 DUBOCE AV
SAN FRANCISCO, CA

UST **U003904803**
 N/A

Site 2 of 3 in cluster J

Relative:
Lower

SAN FRANCISCO CO. UST:

Actual:
70 ft.

Facility ID:	24411	
Facility Status:	Not reported	
Number Of Tanks:	Not reported	
Owner/Operator Name:	Not reported	
Owner/Operator Title:	Not reported	
Owner Name:	Not reported	
Care Of Addr:	Not reported	
2nd Care Of Addr:	Not reported	
Mailing Address:	Not reported	
Mailing City, St, Zip:	Not reported	
Permit Number:	Not reported	
Permit Approved By:	Not reported	
Permit Expiration Date:	Not reported	
Applications:	Not reported	
Application Date:	1/7/1993	
Application Name:	Not reported	
Action Type:	Not reported	
Yr Spill/Overfill Installed1:	Not reported	
Yr Spill/Overfill Installed2:	Not reported	
Yr Spill/Overfill Installed3:	Not reported	
Tank ID:	Not reported	
Tank Test:	Not reported	
Local Tank Id:	Not reported	
Tank Manufacturer:	Not reported	
Compartmentalized Tank:	Not reported	
# Of Tank Compartments:	Not reported	
Date Tank Installed:	Not reported	
Tank Capacity:	Not reported	
Additional Desc:	Not reported	
Tank Use:	Not reported	
Petroleum Type:	Not reported	
Common Name:	Not reported	
Case Number:	Not reported	
Type Of Tank:	Not reported	
Primary Tank Material:	Not reported	
Secondary Tank Material:	Not reported	
Tank Interior Lining:	Not reported	
Date Interior Lining Install:	Not reported	
Date Closed:	2/5/1993	
UST Close ID:	1197	
Type Of Spill Protection:	Not reported	
Date Alarm Overfill Protection Installed:	Not reported	Not reported
Date Ball Float Overfill Protection Installed:	Not reported	Not reported
Date Fill Tube Shut Overfill Protection Installed:	Not reported	Not reported
Overfill Protection Exempt:	Not reported	Not reported
Othr Tnk Corrosive Prtctn:	Not reported	Not reported
Date Corrosive Prtctn Install:	Not reported	Not reported
Tank Leak Detection (single walled):	Not reported	Not reported
Tank Leak Detection (double wall):	Not reported	Not reported
Estimated Date Last Used:	Not reported	Not reported
Estimated Qty Of Substance Remaining:	Not reported	Not reported

Map ID
 Direction
 Distance
 Elevation

MAP FINDINGS

Site

Database(s)

EDR ID Number
 EPA ID Number

RESIDENCE (Continued)

U003904803

Tank Filled With Inert Material:	Not reported
Piping System Type (Underground):	Not reported
Piping System Type (Aboveground):	Not reported
Piping Construction (Underground):	Not reported
Piping Manufacturer (Underground):	Not reported
Piping Construction (Aboveground):	Not reported
Piping Manufacturer (Aboveground):	Not reported
Piping Material & Corrosion Protection (Underground):	Not reported
Piping Material & Corrosion Protection (Aboveground):	Not reported
Piping Leak Detection (Undrgrnd - Single Wall):	Not reported
Piping Leak Detection (2nd Contained):	Not reported
Piping Leak Detection (Emrgncy Gntrts):	Not reported
Pipe Integrity Test, Underground:	Not reported
Piping Leak Detection (Aboveground - Single Wall):	Not reported
Piping Leak Detection (Underground - 2nd Contained):	Not reported
Piping Leak Detection Underground (Emrgncy Gntrts):	Not reported
Pipe Integrity Test, Aboveground:	Not reported
Date Dispenser Containment Installed:	Not reported
Dispenser Containment Type:	Not reported
Date Certified (Tank Unit):	Not reported
Certified Date:	5/14/1993
Last Annual Monitoring Cert:	Not reported
2nd Containment Test:	Not reported
Spill Containment Present:	Not reported
Drop Tube Present:	Not reported
Striker Plate Present:	Not reported
Alarm Present:	Not reported
Ball Float Present:	Not reported
Fill Tube Present:	Not reported
Other Tank Leak Detection Present:	Not reported

L57
ENE
 < 1/8
 0.121 mi.
 640 ft.

ROWLES F M
1750 MARKET
SAN FRANCISCO, CA

EDR Historical Auto Stations 1009067646
N/A

Site 2 of 2 in cluster L

Relative:
Lower

EDR Historical Auto Stations:
 Name: CENTRAL AUTO LAUNDRIES
 Year: 1930

Actual:
66 ft.

Type: AUTOMOBILE LAUNDRIES

Name: ROWLES F M
 Year: 1935
 Type: GASOLINE AND OIL SERVICE STATIONS

J58
SE
 < 1/8
 0.124 mi.
 654 ft.

RESIDENCE
165 DUBOCE AV
SAN FRANCISCO, CA

UST U003916444
N/A

Site 3 of 3 in cluster J

Relative:
Lower

SAN FRANCISCO CO. UST:
 Facility ID: 25354
 Facility Status: Not reported

Actual:
69 ft.

Number Of Tanks: 1

Map ID
Direction
Distance
Elevation

MAP FINDINGS

Site

Database(s)

EDR ID Number
EPA ID Number

RESIDENCE (Continued)

U003916444

Owner/Operator Name: Not reported
Owner/Operator Title: Not reported
Owner Name: Not reported
Care Of Addr: Not reported
2nd Care Of Addr: Not reported
Mailing Address: 255 Shipley Street
Mailing City,St,Zip: Not reported
Permit Number: Not reported
Permit Approved By: Not reported
Permit Expiration Date: Not reported
Applications: Golden Gate Tank
Application Date: 9/13/2000
Application Name: Cathy Keller
Action Type: Not reported
Yr Spill/Overfill Installed1: Not reported
Yr Spill/Overfill Installed2: Not reported
Yr Spill/Overfill Installed3: Not reported

Tank ID: Not reported
Tank Test: Not reported
Local Tank Id: Not reported
Tank Manufacturer: Not reported
Compartmentalized Tank: Not reported
Of Tank Compartments: Not reported
Date Tank Installed: Not reported
Tank Capacity: Not reported
Additional Desc: Not reported
Tank Use: Not reported
Petroleum Type: Not reported
Common Name: Not reported
Case Number: Not reported
Type Of Tank: Not reported
Primary Tank Material: Not reported
Secondary Tank Material: Not reported
Tank Interior Lining: Not reported
Date Interior Lining Install: Not reported
Date Closed: 9/26/2000
UST Close ID: 4026
Type Of Spill Protection: Not reported
Date Alarm Overfill Protection Installed: Not reported
Date Ball Float Overfill Protection Installed: Not reported
Date Fill Tube Shut Overfill Protection Installed: Not reported
Overfill Protection Exempt: Not reported
Othr Tnk Corrosive Prtctn: Not reported
Date Corrosive Prtctn Install: Not reported
Tank Leak Detection (single walled): Not reported
Tank Leak Detection (double wall): Not reported
Estimated Date Last Used: Not reported
Estimated Qty Of Substance Remaining: Not reported
Tank Filled With Inert Material: Not reported
Piping System Type (Underground): Not reported
Piping System Type (Aboveground): Not reported
Piping Construction (Underground): Not reported
Piping Manufacturer (Underground): Not reported
Piping Construction (Aboveground): Not reported
Piping Manufacturer (Aboveground): Not reported
Piping Material & Corrosion Protection (Underground): Not reported

Map ID
 Direction
 Distance
 Elevation

MAP FINDINGS

Site

Database(s)

EDR ID Number
 EPA ID Number

RESIDENCE (Continued)

U003916444

Piping Material & Corrosion Protection (Aboveground): Not reported
 Piping Leak Detection (Undrgrnd - Single Wall): Not reported
 Piping Leak Detection (2nd Contained): Not reported
 Piping Leak Detection (Emrgncy Gnrtrs): Not reported
 Pipe Integrity Test, Underground: Not reported
 Piping Leak Detection (Aboveground - Single Wall): Not reported
 Piping Leak Detection (Underground - 2nd Contained): Not reported
 Piping Leak Detection Underground (Emrgncy Gnrtrs): Not reported
 Pipe Integrity Test, Aboveground: Not reported
 Date Dispenser Containment Installed: Not reported
 Dispenser Containment Type: Not reported
 Date Certified (Tank Unit): Not reported
 Certified Date: 10/6/2000
 Last Annual Monitoring Cert: Not reported
 2nd Containment Test: Not reported
 Spill Containment Present: Not reported
 Drop Tube Present: Not reported
 Striker Plate Present: Not reported
 Alarm Present: Not reported
 Ball Float Present: Not reported
 Fill Tube Present: Not reported
 Other Tank Leak Detection Present: Not reported

M59
NNE
< 1/8
0.125 mi.
660 ft.

RESIDENCE
150 HAIGHT
SAN FRANCISCO, CA 94117
Site 3 of 3 in cluster M

HIST CORTESE **S102803637**
HAZNET **N/A**

Relative:
Lower

CORTESE:
 Region: CORTESE
 Facility County Code: 38
 Reg By: LTNKA
 Reg Id: 38-1037

Actual:
98 ft.

HAZNET:
 Year: 1995
 Gepaid: CAC001043224
 Contact: THIRD CHRUCH OF CHRIST SCIENTI
 Telephone: 0000000000
 Mailing Name: Not reported
 Mailing Address: 150 HAIGHT
 Mailing City, St, Zip: SAN FRANCISCO, CA 941170000
 Gen County: San Francisco
 TSD EPA ID: CA1000048571
 TSD County: 0
 Waste Category: Waste oil and mixed oil
 Disposal Method: R01
 Tons: 2.1892
 Facility County: San Francisco

Map ID
Direction
Distance
Elevation

MAP FINDINGS

Site

Database(s)

EDR ID Number
EPA ID Number

K60
SSW
1/8-1/4
0.129 mi.
682 ft.

CONTINENTAL MOTORS
1975 MARKET ST
SAN FRANCISCO, CA

EDR Historical Auto Stations **1009001343**
N/A

Site 2 of 2 in cluster K

Relative:
Higher

EDR Historical Auto Stations:

Name: CONTINENTAL MOTORS
Year: 1977
Type: AUTOMOBILE REPAIRING

Actual:
117 ft.

Name: CONTINENTAL MOTORS
Year: 1977
Type: AUTOMOBILE REPAIRING

Name: CONTINENTAL MOTORS
Year: 1982
Type: AUTOMOBILE REPAIRING

Name: CONTINENTAL MOTORS
Year: 1982
Type: AUTOMOBILE REPAIRING

61
NNE
1/8-1/4
0.136 mi.
716 ft.

COMMERCIAL
115 HAIGHT ST
SAN FRANCISCO, CA

UST **U004124376**
N/A

Relative:
Lower

SAN FRANCISCO CO. UST:

Facility ID: 30959
Facility Status: Not reported
Number Of Tanks: 1
Owner/Operator Name: Not reported
Owner/Operator Title: Not reported
Owner Name: Not reported
Care Of Addr: Not reported
2nd Care Of Addr: Not reported
Mailing Address: 3730 Mission St
Mailing City,St,Zip: Not reported
Permit Number: Not reported
Permit Approved By: Not reported
Permit Expiration Date: Not reported
Applications: Golden Gate Tank
Application Date: 9/5/2008
Application Name: Tim Hallen
Action Type: Not reported
Yr Spill/Overfill Installed1: Not reported
Yr Spill/Overfill Installed2: Not reported
Yr Spill/Overfill Installed3: Not reported

Actual:
85 ft.

Tank ID: Not reported
Tank Test: Not reported
Local Tank Id: Not reported
Tank Manufacturer: Not reported
Compartmentalized Tank: Not reported
Of Tank Compartments: Not reported
Date Tank Installed: Not reported
Tank Capacity: Not reported
Additional Desc: Not reported

Map ID
Direction
Distance
Elevation

MAP FINDINGS

Site

Database(s)

EDR ID Number
EPA ID Number

COMMERCIAL (Continued)

U004124376

Tank Use:	Not reported
Petroleum Type:	Not reported
Common Name:	Not reported
Case Number:	Not reported
Type Of Tank:	Not reported
Primary Tank Material:	Not reported
Secondary Tank Material:	Not reported
Tank Interior Lining:	Not reported
Date Interior Lining Install:	Not reported
Date Closed:	Not reported
UST Close ID:	5039
Type Of Spill Protection:	Not reported
Date Alarm Overfill Protection Installed:	Not reported
Date Ball Float Overfill Protection Installed:	Not reported
Date Fill Tube Shut Overfill Protection Installed:	Not reported
Overfill Protection Exempt:	Not reported
Othr Tnk Corrosive Prtctn:	Not reported
Date Corrosive Prtctn Install:	Not reported
Tank Leak Detection (single walled):	Not reported
Tank Leak Detection (double wall):	Not reported
Estimated Date Last Used:	Not reported
Estimated Qty Of Substance Remaining:	Not reported
Tank Filled With Inert Material:	Not reported
Piping System Type (Underground):	Not reported
Piping System Type (Aboveground):	Not reported
Piping Construction (Underground):	Not reported
Piping Manufacturer (Underground):	Not reported
Piping Construction (Aboveground):	Not reported
Piping Manufacturer (Aboveground):	Not reported
Piping Material & Corrosion Protection (Underground):	Not reported
Piping Material & Corrosion Protection (Aboveground):	Not reported
Piping Leak Detection (Undrgrnd - Single Wall):	Not reported
Piping Leak Detection (2nd Contained):	Not reported
Piping Leak Detection (Emrgncy Gnrtrs):	Not reported
Pipe Integrity Test, Underground:	Not reported
Piping Leak Detection (Aboveground - Single Wall):	Not reported
Piping Leak Detection (Underground - 2nd Contained):	Not reported
Piping Leak Detection Underground (Emrgncy Gnrtrs):	Not reported
Pipe Integrity Test, Aboveground:	Not reported
Date Dispenser Containment Installed:	Not reported
Dispenser Containment Type:	Not reported
Date Certified (Tank Unit):	Not reported
Certified Date:	Not reported
Last Annual Monitoring Cert:	Not reported
2nd Containment Test:	Not reported
Spill Containment Present:	Not reported
Drop Tube Present:	Not reported
Striker Plate Present:	Not reported
Alarm Present:	Not reported
Ball Float Present:	Not reported
Fill Tube Present:	Not reported
Other Tank Leak Detection Present:	Not reported

MAP FINDINGS

Map ID
Direction
Distance
Elevation

Site

Database(s)

EDR ID Number
EPA ID Number

N62 **UNITED STATES MINT**
WSW **155 HERMAN STREET**
1/8-1/4 **SAN FRANCISCO, CA 94102**
0.142 mi.
752 ft. **Site 1 of 2 in cluster N**

RCRA-LQG **1000686719**
TRIS **94102SMNTT15**
FINDS

Relative:
Higher

RCRA-LQG:

Date form received by agency: 06/03/2010
Facility name: UNITED STATES MINT
Facility address: 155 HERMAN STREET
SAN FRANCISCO, CA 94102
EPA ID: CA7200090606
Mailing address: HERMANN STREET
SAN FRANCISCO, CA 94102
Contact: MICHAEL SWEENEY
Contact address: HERMANN STREET
SAN FRANCISCO, CA 94102
Contact country: Not reported
Contact telephone: (415) 575-7734
Contact email: MICHAEL.SWEENEY@USMINT.TREAS.GOV
EPA Region: 09
Land type: Federal
Classification: Large Quantity Generator
Description: Handler: generates 1,000 kg or more of hazardous waste during any calendar month; or generates more than 1 kg of acutely hazardous waste during any calendar month; or generates more than 100 kg of any residue or contaminated soil, waste or other debris resulting from the cleanup of a spill, into or on any land or water, of acutely hazardous waste during any calendar month; or generates 1 kg or less of acutely hazardous waste during any calendar month, and accumulates more than 1 kg of acutely hazardous waste at any time; or generates 100 kg or less of any residue or contaminated soil, waste or other debris resulting from the cleanup of a spill, into or on any land or water, of acutely hazardous waste during any calendar month, and accumulates more than 100 kg of that material at any time

Actual:
152 ft.

Owner/Operator Summary:

Owner/operator name: UNITED STATES MINT
Owner/operator address: 155 HERMANN ST
SAN FRANCISCO, CA 94102
Owner/operator country: Not reported
Owner/operator telephone: (415) 556-6707
Legal status: Federal
Owner/Operator Type: Owner
Owner/Op start date: Not reported
Owner/Op end date: Not reported

Owner/operator name: UNITED STATES MINT
Owner/operator address: Not reported
Not reported
Owner/operator country: Not reported
Owner/operator telephone: Not reported
Legal status: Federal
Owner/Operator Type: Operator
Owner/Op start date: 07/04/1935
Owner/Op end date: Not reported

Owner/operator name: UNITED STATES MINT
Owner/operator address: HERMANN STREET

Map ID
Direction
Distance
Elevation

MAP FINDINGS

Site

Database(s)

EDR ID Number
EPA ID Number

UNITED STATES MINT (Continued)

1000686719

SAN FRANCISCO, CA 94102

Owner/operator country: Not reported
Owner/operator telephone: (714) 575-7916
Legal status: Federal
Owner/Operator Type: Owner
Owner/Op start date: 07/04/1935
Owner/Op end date: Not reported

Handler Activities Summary:

U.S. importer of hazardous waste: No
Mixed waste (haz. and radioactive): Yes
Recycler of hazardous waste: No
Transporter of hazardous waste: No
Treater, storer or disposer of HW: No
Underground injection activity: No
On-site burner exemption: No
Furnace exemption: No
Used oil fuel burner: No
Used oil processor: No
User oil refiner: No
Used oil fuel marketer to burner: No
Used oil Specification marketer: No
Used oil transfer facility: No
Used oil transporter: No

Historical Generators:

Date form received by agency: 01/02/2008
Facility name: UNITED STATES MINT
Classification: Large Quantity Generator

Date form received by agency: 02/04/2006
Facility name: UNITED STATES MINT
Site name: U.S. TREASURY
Classification: Large Quantity Generator

Date form received by agency: 02/04/2004
Facility name: UNITED STATES MINT
Site name: U.S. TREASURY, U.S. MINT
Classification: Large Quantity Generator

Date form received by agency: 03/01/2002
Facility name: UNITED STATES MINT
Site name: US TREASURY US MINT
Classification: Large Quantity Generator

Date form received by agency: 10/12/2000
Facility name: UNITED STATES MINT
Classification: Large Quantity Generator

Date form received by agency: 07/22/1993
Facility name: UNITED STATES MINT
Site name: USTD MINT
Classification: Small Quantity Generator

Hazardous Waste Summary:

Waste code: 132

Map ID
Direction
Distance
Elevation

MAP FINDINGS

Site

Database(s)

EDR ID Number
EPA ID Number

UNITED STATES MINT (Continued)

1000686719

Waste name: 132

Waste code: 141

Waste name: 141

Waste code: 151

Waste name: 151

Waste code: 171

Waste name: 171

Waste code: 172

Waste name: 172

Waste code: 181

Waste name: 181

Waste code: 212

Waste name: 212

Waste code: 221

Waste name: 221

Waste code: 223

Waste name: 223

Waste code: 331

Waste name: 331

Waste code: 343

Waste name: 343

Waste code: 352

Waste name: 352

Waste code: 551

Waste name: 551

Waste code: 723

Waste name: 723

Waste code: D001

Waste name: IGNITABLE HAZARDOUS WASTES ARE THOSE WASTES WHICH HAVE A FLASHPOINT OF LESS THAN 140 DEGREES FAHRENHEIT AS DETERMINED BY A PENSKY-MARTENS CLOSED CUP FLASH POINT TESTER. ANOTHER METHOD OF DETERMINING THE FLASH POINT OF A WASTE IS TO REVIEW THE MATERIAL SAFETY DATA SHEET, WHICH CAN BE OBTAINED FROM THE MANUFACTURER OR DISTRIBUTOR OF THE MATERIAL. LACQUER THINNER IS AN EXAMPLE OF A COMMONLY USED SOLVENT WHICH WOULD BE CONSIDERED AS IGNITABLE HAZARDOUS WASTE.

Waste code: D002

Waste name: A WASTE WHICH HAS A PH OF LESS THAN 2 OR GREATER THAN 12.5 IS CONSIDERED TO BE A CORROSIVE HAZARDOUS WASTE. SODIUM HYDROXIDE, A CAUSTIC SOLUTION WITH A HIGH PH, IS OFTEN USED BY INDUSTRIES TO CLEAN OR DEGREASE PARTS. HYDROCHLORIC ACID, A SOLUTION WITH A LOW PH, IS USED BY MANY INDUSTRIES TO CLEAN METAL PARTS PRIOR TO PAINTING. WHEN THESE CAUSTIC OR ACID SOLUTIONS BECOME CONTAMINATED AND MUST BE

Map ID
Direction
Distance
Elevation

MAP FINDINGS

Site

Database(s)

EDR ID Number
EPA ID Number

UNITED STATES MINT (Continued)

1000686719

DISPOSED, THE WASTE WOULD BE A CORROSIVE HAZARDOUS WASTE.

Waste code: D003
Waste name: A MATERIAL IS CONSIDERED TO BE A REACTIVE HAZARDOUS WASTE IF IT IS NORMALLY UNSTABLE, REACTS VIOLENTLY WITH WATER, GENERATES TOXIC GASES WHEN EXPOSED TO WATER OR CORROSIVE MATERIALS, OR IF IT IS CAPABLE OF DETONATION OR EXPLOSION WHEN EXPOSED TO HEAT OR A FLAME. ONE EXAMPLE OF SUCH WASTE WOULD BY WASTE GUNPOWDER.

Waste code: D004
Waste name: ARSENIC

Waste code: D007
Waste name: CHROMIUM

Waste code: D008
Waste name: LEAD

Waste code: D011
Waste name: SILVER

Waste code: D038
Waste name: PYRIDINE

Biennial Reports:

Last Biennial Reporting Year: 2011

Annual Waste Handled:

Waste code: D001
Waste name: IGNITABLE HAZARDOUS WASTES ARE THOSE WASTES WHICH HAVE A FLASHPOINT OF LESS THAN 140 DEGREES FAHRENHEIT AS DETERMINED BY A PENSKEY-MARTENS CLOSED CUP FLASH POINT TESTER. ANOTHER METHOD OF DETERMINING THE FLASH POINT OF A WASTE IS TO REVIEW THE MATERIAL SAFETY DATA SHEET, WHICH CAN BE OBTAINED FROM THE MANUFACTURER OR DISTRIBUTOR OF THE MATERIAL. LACQUER THINNER IS AN EXAMPLE OF A COMMONLY USED SOLVENT WHICH WOULD BE CONSIDERED AS IGNITABLE HAZARDOUS WASTE.

Amount (Lbs): 13155

Waste code: D002
Waste name: A WASTE WHICH HAS A PH OF LESS THAN 2 OR GREATER THAN 12.5 IS CONSIDERED TO BE A CORROSIVE HAZARDOUS WASTE. SODIUM HYDROXIDE, A CAUSTIC SOLUTION WITH A HIGH PH, IS OFTEN USED BY INDUSTRIES TO CLEAN OR DEGREASE PARTS. HYDROCHLORIC ACID, A SOLUTION WITH A LOW PH, IS USED BY MANY INDUSTRIES TO CLEAN METAL PARTS PRIOR TO PAINTING. WHEN THESE CAUSTIC OR ACID SOLUTIONS BECOME CONTAMINATED AND MUST BE DISPOSED, THE WASTE WOULD BE A CORROSIVE HAZARDOUS WASTE.

Amount (Lbs): 2150

Waste code: D003
Waste name: A MATERIAL IS CONSIDERED TO BE A REACTIVE HAZARDOUS WASTE IF IT IS NORMALLY UNSTABLE, REACTS VIOLENTLY WITH WATER, GENERATES TOXIC GASES WHEN EXPOSED TO WATER OR CORROSIVE MATERIALS, OR IF IT IS CAPABLE OF DETONATION OR EXPLOSION WHEN EXPOSED TO HEAT OR A FLAME. ONE EXAMPLE OF SUCH WASTE WOULD BY WASTE GUNPOWDER.

Amount (Lbs): 15

Waste code: D004

Map ID
Direction
Distance
Elevation

MAP FINDINGS

Site

Database(s)

EDR ID Number
EPA ID Number

UNITED STATES MINT (Continued)

1000686719

Waste name: ARSENIC
Amount (Lbs): 1932

Waste code: D007
Waste name: CHROMIUM
Amount (Lbs): 4930

Waste code: D008
Waste name: LEAD
Amount (Lbs): 1820

Waste code: D011
Waste name: SILVER
Amount (Lbs): 2009

Waste code: D038
Waste name: PYRIDINE
Amount (Lbs): 5

Facility Has Received Notices of Violations:

Regulation violated: Not reported
Area of violation: Generators - General
Date violation determined: 01/21/2010
Date achieved compliance: Not reported
Violation lead agency: State
Enforcement action: WRITTEN INFORMAL
Enforcement action date: 01/21/2010
Enf. disposition status: Not reported
Enf. disp. status date: Not reported
Enforcement lead agency: State
Proposed penalty amount: 0
Final penalty amount: 0
Paid penalty amount: 0

Regulation violated: Not reported
Area of violation: Generators - General
Date violation determined: 01/04/2010
Date achieved compliance: 01/21/2010
Violation lead agency: State
Enforcement action: WRITTEN INFORMAL
Enforcement action date: 01/21/2010
Enf. disposition status: Not reported
Enf. disp. status date: Not reported
Enforcement lead agency: State
Proposed penalty amount: 0
Final penalty amount: 0
Paid penalty amount: 0

Evaluation Action Summary:

Evaluation date: 01/21/2010
Evaluation: COMPLIANCE EVALUATION INSPECTION ON-SITE
Area of violation: Generators - General
Date achieved compliance: Not reported
Evaluation lead agency: State

Map ID
Direction
Distance
Elevation

MAP FINDINGS

Site

Database(s)

EDR ID Number
EPA ID Number

UNITED STATES MINT (Continued)

1000686719

Evaluation date: 01/21/2010
Evaluation: COMPLIANCE EVALUATION INSPECTION ON-SITE
Area of violation: Generators - General
Date achieved compliance: 01/21/2010
Evaluation lead agency: State

Evaluation date: 01/04/2010
Evaluation: COMPLIANCE EVALUATION INSPECTION ON-SITE
Area of violation: Generators - General
Date achieved compliance: 01/21/2010
Evaluation lead agency: State

Evaluation date: 05/05/2008
Evaluation: COMPLIANCE EVALUATION INSPECTION ON-SITE
Area of violation: Not reported
Date achieved compliance: Not reported
Evaluation lead agency: State

TRIS:

[Click this hyperlink](#) while viewing on your computer to access
5 additional US_TRIS: record(s) in the EDR Site Report.

FINDS:

Registry ID: 110000495777

Environmental Interest/Information System

The NEI (National Emissions Inventory) database contains information on stationary and mobile sources that emit criteria air pollutants and their precursors, as well as hazardous air pollutants (HAPs).

California Hazardous Waste Tracking System - Datamart (HWTS-DATAMART) provides California with information on hazardous waste shipments for generators, transporters, and treatment, storage, and disposal facilities.

US EPA TRIS (Toxics Release Inventory System) contains information from facilities on the amounts of over 300 listed toxic chemicals that these facilities release directly to air, water, land, or that are transported off-site.

RCRAInfo is a national information system that supports the Resource Conservation and Recovery Act (RCRA) program through the tracking of events and activities related to facilities that generate, transport, and treat, store, or dispose of hazardous waste. RCRAInfo allows RCRA program staff to track the notification, permit, compliance, and corrective action activities required under RCRA.

HAZARDOUS WASTE BIENNIAL REPORTER

MAP FINDINGS

Map ID
 Direction
 Distance
 Elevation

Site

Database(s)

EDR ID Number
 EPA ID Number

N63
WSW
1/8-1/4
0.142 mi.
752 ft.

U.S. MINT
155 HERMANN ST
SAN FRANCISCO, CA

Site 2 of 2 in cluster N

UST **U003906349**
 N/A

Relative:
Higher

SAN FRANCISCO CO. UST:

Actual:
152 ft.

Facility ID:	3817	
Facility Status:	Not reported	
Number Of Tanks:	2	
Owner/Operator Name:	Not reported	
Owner/Operator Title:	Not reported	
Owner Name:	Not reported	
Care Of Addr:	Not reported	
2nd Care Of Addr:	Not reported	
Mailing Address:	Not reported	
Mailing City, St, Zip:	Not reported	
Permit Number:	Not reported	
Permit Approved By:	Not reported	
Permit Expiration Date:	Not reported	
Applications:	Not reported	
Application Date:	10/20/1994	
Application Name:	Not reported	
Action Type:	Not reported	
Yr Spill/Overfill Installed1:	Not reported	
Yr Spill/Overfill Installed2:	Not reported	
Yr Spill/Overfill Installed3:	Not reported	
Tank ID:	Not reported	
Tank Test:	Not reported	
Local Tank Id:	Not reported	
Tank Manufacturer:	Not reported	
Compartmentalized Tank:	Not reported	
# Of Tank Compartments:	Not reported	
Date Tank Installed:	Not reported	
Tank Capacity:	Not reported	
Additional Desc:	Not reported	
Tank Use:	Not reported	
Petroleum Type:	Not reported	
Common Name:	Not reported	
Case Number:	Not reported	
Type Of Tank:	Not reported	
Primary Tank Material:	Not reported	
Secondary Tank Material:	Not reported	
Tank Interior Lining:	Not reported	
Date Interior Lining Install:	Not reported	
Date Closed:	1/11/1995	
UST Close ID:	1875	
Type Of Spill Protection:	Not reported	
Date Alarm Overfill Protection Installed:	Not reported	Not reported
Date Ball Float Overfill Protection Installed:	Not reported	Not reported
Date Fill Tube Shut Overfill Protection Installed:	Not reported	Not reported
Overfill Protection Exempt:	Not reported	Not reported
Othr Tnk Corrosive Prtctn:	Not reported	Not reported
Date Corrosive Prtctn Install:	Not reported	Not reported
Tank Leak Detection (single walled):	Not reported	Not reported
Tank Leak Detection (double wall):	Not reported	Not reported
Estimated Date Last Used:	Not reported	Not reported
Estimated Qty Of Substance Remaining:	Not reported	Not reported

Map ID
 Direction
 Distance
 Elevation

MAP FINDINGS

Site

Database(s)

EDR ID Number
 EPA ID Number

U.S. MINT (Continued)

U003906349

Tank Filled With Inert Material:	Not reported
Piping System Type (Underground):	Not reported
Piping System Type (Aboveground):	Not reported
Piping Construction (Underground):	Not reported
Piping Manufacturer (Underground):	Not reported
Piping Construction (Aboveground):	Not reported
Piping Manufacturer (Aboveground):	Not reported
Piping Material & Corrosion Protection (Underground):	Not reported
Piping Material & Corrosion Protection (Aboveground):	Not reported
Piping Leak Detection (Undrgrnd - Single Wall):	Not reported
Piping Leak Detection (2nd Contained):	Not reported
Piping Leak Detection (Emrgncy Gnrtrs):	Not reported
Pipe Integrity Test, Underground:	Not reported
Piping Leak Detection (Aboveground - Single Wall):	Not reported
Piping Leak Detection (Underground - 2nd Contained):	Not reported
Piping Leak Detection Underground (Emrgncy Gnrtrs):	Not reported
Pipe Integrity Test, Aboveground:	Not reported
Date Dispenser Containment Installed:	Not reported
Dispenser Containment Type:	Not reported
Date Certified (Tank Unit):	Not reported
Certified Date:	Not reported
Last Annual Monitoring Cert:	Not reported
2nd Containment Test:	Not reported
Spill Containment Present:	Not reported
Drop Tube Present:	Not reported
Striker Plate Present:	Not reported
Alarm Present:	Not reported
Ball Float Present:	Not reported
Fill Tube Present:	Not reported
Other Tank Leak Detection Present:	Not reported

O64
ENE
1/8-1/4
0.145 mi.
768 ft.

U HAUL
100 VALENCIA
SAN FRANCISCO, CA 94103

HIST CORTESE **1000160011**
CA FID UST **N/A**
SWEEPS UST

Site 1 of 6 in cluster O

Relative:
Lower

CORTESE:
 Region: CORTESE
 Facility County Code: 38
 Reg By: LTNKA
 Reg Id: 38-0375

Actual:
52 ft.

CA FID UST:
 Facility ID: 38000416
 Regulated By: UTNKA
 Regulated ID: Not reported
 Cortese Code: Not reported
 SIC Code: Not reported
 Facility Phone: 4150000000
 Mail To: Not reported
 Mailing Address: 100 VALENCIA ST
 Mailing Address 2: Not reported
 Mailing City,St,Zip: SAN FRANCISCO 94103
 Contact: Not reported
 Contact Phone: Not reported
 DUNs Number: Not reported

Map ID
Direction
Distance
Elevation

MAP FINDINGS

Site

Database(s)

EDR ID Number
EPA ID Number

U HAUL (Continued)

1000160011

NPDES Number: Not reported
EPA ID: Not reported
Comments: Not reported
Status: Active

SWEEPS UST:

Status: Not reported
Comp Number: 408
Number: Not reported
Board Of Equalization: Not reported
Ref Date: Not reported
Act Date: Not reported
Created Date: Not reported
Tank Status: Not reported
Owner Tank Id: Not reported
Swrcb Tank Id: 38-000-000408-000001
Actv Date: Not reported
Capacity: 580
Tank Use: UNKNOWN
Stg: PRODUCT
Content: UNSPECIFIED
Number Of Tanks: 1

Status: A
Comp Number: 408
Number: 9
Board Of Equalization: Not reported
Ref Date: 09-30-92
Act Date: 12-10-91
Created Date: 01-01-01
Tank Status: A
Owner Tank Id: Not reported
Swrcb Tank Id: 38-000-000408-000002
Actv Date: 09-30-92
Capacity: 10000
Tank Use: UNKNOWN
Stg: P
Content: UNSPECIFIED
Number Of Tanks: 1

O65 U-HAUL FACILITY
ENE 100 VALENCIA STREET
1/8-1/4 SAN FRANCISCO, CA 94103
0.145 mi.
768 ft.

LUST S104809974
N/A

Site 2 of 6 in cluster O

Relative:
Lower

LUST:
Region: STATE
Global Id: T0607500332
Latitude: 37.771389
Longitude: -122.422797
Case Type: LUST Cleanup Site
Status: Completed - Case Closed
Status Date: 12/21/1995
Lead Agency: SAN FRANCISCO COUNTY LOP
Case Worker: MA
Local Agency: SAN FRANCISCO COUNTY LOP

Actual:
52 ft.

Map ID
Direction
Distance
Elevation

MAP FINDINGS

Site

Database(s)

EDR ID Number
EPA ID Number

U-HAUL FACILITY (Continued)

S104809974

RB Case Number: 38-0375
LOC Case Number: 10526
File Location: Not reported
Potential Media Affect: Soil
Potential Contaminants of Concern: Waste Oil / Motor / Hydraulic / Lubricating
Site History: Not reported

[Click here to access the California GeoTracker records for this facility:](#)

LUST:

Global Id: T0607500332
Contact Type: Local Agency Caseworker
Contact Name: MAMDOUH AWWAD
Organization Name: SAN FRANCISCO COUNTY LOP
Address: 1390 MARKET STREET, #210
City: SAN FRANCISCO
Email: mamdouh.awwad@sfdph.org
Phone Number: Not reported

Global Id: T0607500332
Contact Type: Regional Board Caseworker
Contact Name: VIC PAL
Organization Name: SAN FRANCISCO BAY RWQCB (REGION 2)
Address: 1515 CLAY STREET, SUITE 1400
City: OAKLAND
Email: vpal@waterboards.ca.gov
Phone Number: Not reported

LUST:

Global Id: T0607500332
Action Type: Other
Date: 01/01/1950
Action: Leak Discovery

Global Id: T0607500332
Action Type: Other
Date: 01/01/1950
Action: Leak Reported

LUST REG 2:

Region: 2
Facility Id: 38-0375
Facility Status: Case Closed
Case Number: 10526
How Discovered: Not reported
Leak Cause: Not reported
Leak Source: Not reported
Date Leak Confirmed: Not reported
Oversight Program: LUST
Prelim. Site Assessment Workplan Submitted: Not reported
Preliminary Site Assessment Began: Not reported
Pollution Characterization Began: Not reported
Pollution Remediation Plan Submitted: Not reported
Date Remediation Action Underway: Not reported
Date Post Remedial Action Monitoring Began: Not reported

Map ID
Direction
Distance
Elevation

MAP FINDINGS

Site

Database(s)

EDR ID Number
EPA ID Number

U-HAUL FACILITY (Continued)

S104809974

SAN FRANCISCO CO. LUST:

Region: SAN FRANCISCO
Facility ID: 38-0375
Facility Status: Case Closed
Case Number: 10526
Case Type: Soil only
Release Date: 12/16/1988
Discovered Date: 12/16/1988
Substance: Waste Oil
Substance Qty: Not reported
How Discovered: Tank Closure
How Stopped: Close Tank
Report Date: 12/16/1988
Case Closed: 12/21/1995
Closed Date: 12/21/1995
Leak Source: Tank
Leak Cause: Structure Failure
Leak Confirmed: Not reported
Entered Date: 9/12/1995
Number of Wells: Not reported
Regional Board: San Francisco Bay Region
Local Agency: 38000
Lead Agency: Local Agency
Program: LOP
Responsible Party: Not reported
RP Address: Not reported
Operator: Not reported
Staff Initial: VP
Facility Staff: MA
Cross Street: MCCOPPIN
NOR Date: 9/12/1995
MTBE Current: Not reported
MTBE Current Date: Not reported
MTBE: NT
Maximum MTBE Soil: Not reported
Maximum MTBE GW: Not reported
MTBE DATE: Not reported
Review Date: Not reported
Workplan Submitted: Not reported
Assessment Underway: Not reported
Pollution Characterization: Not reported
Corrective Action Plan: Not reported
Remediation Underway: Not reported
Monitoring Begun: Not reported
Funding: Federal
Interim Remediation: Yes
Priority: Not reported
Abatement: Excavate and Treat - remove contaminated soil and treat (includes spreading or land farming)

Enforcement Type: NOR
Enforcement Due Date: Not reported
Basin: Downtown Basin
Beneficial Use: No
Lat/Long: Not reported
CUFID: Not reported
Suspended: No
Stopped Date: 3/21/1989

Map ID
Direction
Distance
Elevation

MAP FINDINGS

Site

Database(s)

EDR ID Number
EPA ID Number

U-HAUL FACILITY (Continued)

S104809974

Free Product: No
Depth to Grnd Wtr: Not reported
Gradient: Not reported
Benzene: Not reported
Primary Substance: Used oil (waste
Enforcement Type: Not reported
Amount of Free Produce: Not reported
Benzene Test: Not reported
Maximum Soil GW: Not reported
Max Soil Concentration: Not reported
TPH Tested: Not reported
Max TPH GW: Not reported
Max TPH Soil: Not reported
TPH Date: Not reported
Block: Not reported
Lot: Not reported
Notify: False
TPH Current: Not reported
TPH Current Date: Not reported
Grnd Wtr Qualifier: Not reported
Soil Qualifier: Not reported
Comments: Not reported
Summary: 12/16/88 [leak

**O66
ENE
1/8-1/4
0.145 mi.
768 ft.**

**U-HAUL
100 VALENCIA ST
SAN FRANCISCO, CA
Site 3 of 6 in cluster O**

**UST U003906270
N/A**

**Relative:
Lower**

SAN FRANCISCO CO. UST:

**Actual:
52 ft.**

Facility ID: 9934
Facility Status: Not reported
Number Of Tanks: 1
Owner/Operator Name: Not reported
Owner/Operator Title: Not reported
Owner Name: Not reported
Care Of Addr: Not reported
2nd Care Of Add: Not reported
Mailing Address: 1751 Leslie Street
Mailing City,St,Zip: Not reported
Permit Number: Not reported
Permit Approved By: Not reported
Permit Expiration Date: Not reported
Applications: HK2, Inc./Semco
Application Date: 7/26/1996
Application Name: Rhonda
Action Type: Not reported
Yr Spill/Overfill Installed1: Not reported
Yr Spill/Overfill Installed2: Not reported
Yr Spill/Overfill Installed3: Not reported

Tank ID: Not reported
Tank Test: Not reported
Local Tank Id: Not reported
Tank Manufacturer: Not reported
Compartmentalized Tank: Not reported
Of Tank Compartments: Not reported

Map ID
Direction
Distance
Elevation

MAP FINDINGS

Site

Database(s)

EDR ID Number
EPA ID Number

U-HAUL (Continued)

U003906270

Date Tank Installed:	Not reported
Tank Capacity:	Not reported
Additional Desc:	Not reported
Tank Use:	Not reported
Petroleum Type:	Not reported
Common Name:	Not reported
Case Number:	Not reported
Type Of Tank:	Not reported
Primary Tank Material:	Not reported
Secondary Tank Material:	Not reported
Tank Interior Lining:	Not reported
Date Interior Lining Install:	Not reported
Date Closed:	10/16/1996
UST Close ID:	2653
Type Of Spill Protection:	Not reported
Date Alarm Overfill Protection Installed:	Not reported
Date Ball Float Overfill Protection Installed:	Not reported
Date Fill Tube Shut Overfill Protection Installed:	Not reported
Overfill Protection Exempt:	Not reported
Othr Tnk Corrosive Prtctn:	Not reported
Date Corrosive Prtctn Install:	Not reported
Tank Leak Detection (single walled):	Not reported
Tank Leak Detection (double wall):	Not reported
Estimated Date Last Used:	Not reported
Estimated Qty Of Substance Remaining:	Not reported
Tank Filled With Inert Material:	Not reported
Piping System Type (Underground):	Not reported
Piping System Type (Aboveground):	Not reported
Piping Construction (Underground):	Not reported
Piping Manufacturer (Underground):	Not reported
Piping Construction (Aboveground):	Not reported
Piping Manufacturer (Aboveground):	Not reported
Piping Material & Corrosion Protection (Underground):	Not reported
Piping Material & Corrosion Protection (Aboveground):	Not reported
Piping Leak Detection (Undrgrnd - Single Wall):	Not reported
Piping Leak Detection (2nd Contained):	Not reported
Piping Leak Detection (Emrgncy Gnrtrs):	Not reported
Pipe Integrity Test, Underground:	Not reported
Piping Leak Detection (Aboveground - Single Wall):	Not reported
Piping Leak Detection (Underground - 2nd Contained):	Not reported
Piping Leak Detection Underground (Emrgncy Gnrtrs):	Not reported
Pipe Integrity Test, Aboveground:	Not reported
Date Dispenser Containment Installed:	Not reported
Dispenser Containment Type:	Not reported
Date Certified (Tank Unit):	Not reported
Certified Date:	1/30/1997
Last Annual Monitoring Cert:	Not reported
2nd Containment Test:	Not reported
Spill Containment Present:	Not reported
Drop Tube Present:	Not reported
Striker Plate Present:	Not reported
Alarm Present:	Not reported
Ball Float Present:	Not reported
Fill Tube Present:	Not reported
Other Tank Leak Detection Present:	Not reported

Map ID
Direction
Distance
Elevation

MAP FINDINGS

Site

Database(s)

EDR ID Number
EPA ID Number

U-HAUL (Continued)

U003906270

Tank ID:	Not reported
Tank Test:	Not reported
Local Tank Id:	Not reported
Tank Manufacturer:	Not reported
Compartmentalized Tank:	Not reported
# Of Tank Compartments:	Not reported
Date Tank Installed:	Not reported
Tank Capacity:	Not reported
Additional Desc:	Not reported
Tank Use:	Not reported
Petroleum Type:	Not reported
Common Name:	Not reported
Case Number:	Not reported
Type Of Tank:	Not reported
Primary Tank Material:	Not reported
Secondary Tank Material:	Not reported
Tank Interior Lining:	Not reported
Date Interior Lining Install:	Not reported
Date Closed:	Not reported
UST Close ID:	206
Type Of Spill Protection:	Not reported
Date Alarm Overfill Protection Installed:	Not reported
Date Ball Float Overfill Protection Installed:	Not reported
Date Fill Tube Shut Overfill Protection Installed:	Not reported
Overfill Protection Exempt:	Not reported
Othr Tnk Corrosive Prtctn:	Not reported
Date Corrosive Prtctn Install:	Not reported
Tank Leak Detection (single walled):	Not reported
Tank Leak Detection (double wall):	Not reported
Estimated Date Last Used:	Not reported
Estimated Qty Of Substance Remaining:	Not reported
Tank Filled With Inert Material:	Not reported
Piping System Type (Underground):	Not reported
Piping System Type (Aboveground):	Not reported
Piping Construction (Underground):	Not reported
Piping Manufacturer (Underground):	Not reported
Piping Construction (Aboveground):	Not reported
Piping Manufacturer (Aboveground):	Not reported
Piping Material & Corrosion Protection (Underground):	Not reported
Piping Material & Corrosion Protection (Aboveground):	Not reported
Piping Leak Detection (Undrgrnd - Single Wall):	Not reported
Piping Leak Detection (2nd Contained):	Not reported
Piping Leak Detection (Emrgncy Gnrtrs):	Not reported
Pipe Integrity Test, Underground:	Not reported
Piping Leak Detection (Aboveground - Single Wall):	Not reported
Piping Leak Detection (Underground - 2nd Contained):	Not reported
Piping Leak Detection Underground (Emrgncy Gnrtrs):	Not reported
Pipe Integrity Test, Aboveground:	Not reported
Date Dispenser Containment Installed:	Not reported
Dispenser Containment Type:	Not reported
Date Certified (Tank Unit):	Not reported
Certified Date:	Not reported
Last Annual Monitoring Cert:	Not reported
2nd Containment Test:	Not reported
Spill Containment Present:	Not reported
Drop Tube Present:	Not reported
Striker Plate Present:	Not reported

Map ID
Direction
Distance
Elevation

MAP FINDINGS

Site

Database(s)

EDR ID Number
EPA ID Number

U-HAUL (Continued)

U003906270

Alarm Present: Not reported
Ball Float Present: Not reported
Fill Tube Present: Not reported
Other Tank Leak Detection Present: Not reported

O67
ENE
1/8-1/4
0.145 mi.
768 ft.

DOWNTOWN U-HAUL CENTER
100 VALENCIA STREET
SAN FRANCISCO, CA., CA 94103

HIST UST **U001595085**
N/A

Site 4 of 6 in cluster O

Relative:
Lower

HIST UST:

Region: STATE
Facility ID: 00000058892
Facility Type: Other
Other Type: RETAIL
Total Tanks: 0002
Contact Name: ROBERT RENCHIE
Telephone: 4158645020
Owner Name: U-HAUL COMPANY OF SAN FRANCISCO
Owner Address: 1575 BAYSHORE BOULEVARD
Owner City,St,Zip: SAN FRANCISCO, CA 94124

Actual:
52 ft.

Tank Num: 001
Container Num: 1
Year Installed: Not reported
Tank Capacity: 00000580
Tank Used for: WASTE
Type of Fuel: WASTE OIL
Tank Construction: Not reported
Leak Detection: None

Tank Num: 002
Container Num: 2
Year Installed: Not reported
Tank Capacity: 00010000
Tank Used for: PRODUCT
Type of Fuel: 06
Tank Construction: Not reported
Leak Detection: None

P68
SSW
1/8-1/4
0.147 mi.
774 ft.

THRIFTY CLEANERS & LAUNDRY
2075 MARKET ST
SAN FRANCISCO, CA

EDR Historical Cleaners **1009129476**
N/A

Site 1 of 7 in cluster P

Relative:
Higher

EDR Historical Cleaners:

Name: ALLEN JAS
Year: 1949
Type: CLEANERS AND DYERS

Actual:
113 ft.

Name: THRIFTY CLEANERS & LAUNDRY
Year: 1958
Type: CLEANERS AND DYERS

MAP FINDINGS

Map ID			EDR ID Number
Direction			EPA ID Number
Distance			
Elevation	Site	Database(s)	

P69 SSW 1/8-1/4 0.147 mi. 774 ft.	SELF SERVICE LAUNDRY 693 14TH SAN FRANCISCO, CA Site 2 of 7 in cluster P	EDR Historical Cleaners	1009180443 N/A
Relative: Higher	EDR Historical Cleaners: Name: SELF SERVICE LAUNDRY Year: 1958 Type: LAUNDRIES-SELF SERVICE		
Actual: 113 ft.			

P70 SSW 1/8-1/4 0.147 mi. 774 ft.	THRIFTY CLEANERS & LAUNDRY 2075 MARKET SAN FRANCISCO, CA Site 3 of 7 in cluster P	EDR Historical Cleaners	1009180306 N/A
Relative: Higher	EDR Historical Cleaners: Name: COCKRAN W S Year: 1940 Type: CLOTHES PRESSERS AND CLEANERS		
Actual: 113 ft.	Name: COCHRAN W S Year: 1944 Type: CLOTHES-PRESSERS AND CLEANERS Name: ALLEN JAS Year: 1949 Type: CLEANERS AND DYERS Name: THRIFTY CLEANERS DYERS & HATTERS Year: 1953 Type: CLEANERS AND DYERS Name: THRIFTY CLEANERS & LAUNDRY Year: 1958 Type: CLEANERS AND DYERS		

P71 SSW 1/8-1/4 0.147 mi. 774 ft.	SNOW BRIGHT LAUNDRY 693 14TH ST SAN FRANCISCO, CA Site 4 of 7 in cluster P	EDR Historical Cleaners	1009131420 N/A
Relative: Higher	EDR Historical Cleaners: Name: SELF SERVICE LAUNDRY Year: 1958 Type: LAUNDRIES-SELF SERVICE		
Actual: 113 ft.	Name: SNOW BRIGHT LAUNDRY Year: 1971 Type: LAUNDRIES-SELF SERVE Name: SNOW BRIGHT LAUNDRY Year: 1971 Type: LAUNDRIES SELF SERVE Name: SNOW BRIGHT LAUNDRY		

Map ID
Direction
Distance
Elevation

MAP FINDINGS

Site

Database(s)

EDR ID Number
EPA ID Number

SNOW BRIGHT LAUNDRY (Continued)

1009131420

Year: 1977
Type: LAUNDRIES SELF SERVE

Name: SNOW BRIGHT LAUNDRY
Year: 1977
Type: LAUNDRIES-SELF SERVE

Name: SNOW BRIGHT LAUNDRY
Year: 1982
Type: LAUNDRIES SELF SERVE

Name: SNOW BRIGHT LAUNDRY
Year: 1982
Type: LAUNDRIES-SELF SERVE

P72
SSW
1/8-1/4
0.147 mi.
774 ft.

PHOTO WORKS
2077A MARKET STREET
SAN FRANCISCO, CA 94114

RCRA-SQG 1000686431
FINDS CAD983637406

Site 5 of 7 in cluster P

Relative:
Higher

RCRA-SQG:

Actual:
113 ft.

Date form received by agency: 12/31/2001
Facility name: PHOTO WORKS
Facility address: 2077A MARKET STREET
SAN FRANCISCO, CA 94114
EPA ID: CAD983637406
Mailing address: MARKET STREET
SAN FRANCISCO, CA 94114
Contact: BOB H VAUGHN
Contact address: Not reported
Not reported
Contact country: Not reported
Contact telephone: (415) 626-6800
Contact email: BOB_VAUGHN@ROCKETMAIL.COM
EPA Region: 09
Land type: Private
Classification: Small Small Quantity Generator
Description: Handler: generates more than 100 and less than 1000 kg of hazardous waste during any calendar month and accumulates less than 6000 kg of hazardous waste at any time; or generates 100 kg or less of hazardous waste during any calendar month, and accumulates more than 1000 kg of hazardous waste at any time

Owner/Operator Summary:

Owner/operator name: MICHAEL CHIZIK
Owner/operator address: 241 CHURCH ST NO 2
SAN FRANCISCO, CA 94114
Owner/operator country: Not reported
Owner/operator telephone: (415) 863-7080
Legal status: Private
Owner/Operator Type: Owner
Owner/Op start date: Not reported
Owner/Op end date: Not reported

Handler Activities Summary:

U.S. importer of hazardous waste: No

Map ID
Direction
Distance
Elevation

MAP FINDINGS

Site

Database(s)

EDR ID Number
EPA ID Number

PHOTO WORKS (Continued)

1000686431

Mixed waste (haz. and radioactive): No
Recycler of hazardous waste: No
Transporter of hazardous waste: No
Treater, storer or disposer of HW: No
Underground injection activity: No
On-site burner exemption: No
Furnace exemption: No
Used oil fuel burner: No
Used oil processor: No
User oil refiner: No
Used oil fuel marketer to burner: No
Used oil Specification marketer: No
Used oil transfer facility: No
Used oil transporter: No

Historical Generators:

Date form received by agency: 12/31/2001
Facility name: PHOTO WORKS
Classification: Large Quantity Generator

Date form received by agency: 05/20/1992
Facility name: PHOTO WORKS
Site name: PHOTOWORKS
Classification: Small Quantity Generator

Hazardous Waste Summary:

Waste code: 541
Waste name: 541

Waste code: D011
Waste name: SILVER

Waste code: F006
Waste name: WASTEWATER TREATMENT SLUDGES FROM ELECTROPLATING OPERATIONS EXCEPT FROM THE FOLLOWING PROCESSES: (1) SULFURIC ACID ANODIZING OF ALUMINUM; (2) TIN PLATING ON CARBON STEEL; (3) ZINC PLATING (SEGREGATED BASIS) ON CARBON STEEL; (4) ALUMINUM OR ZINC-ALUMINUM PLATING ON CARBON STEEL; (5) CLEANING/STRIPPING ASSOCIATED WITH TIN, ZINC AND ALUMINUM PLATING ON CARBON STEEL; AND (6) CHEMICAL ETCHING AND MILLING OF ALUMINUM.

Facility Has Received Notices of Violations:

Regulation violated: Not reported
Area of violation: Generators - General
Date violation determined: 12/14/2004
Date achieved compliance: 03/01/2005
Violation lead agency: State
Enforcement action: WRITTEN INFORMAL
Enforcement action date: 12/14/2004
Enf. disposition status: Not reported
Enf. disp. status date: Not reported
Enforcement lead agency: State
Proposed penalty amount: 0
Final penalty amount: 0
Paid penalty amount: 0

Map ID
Direction
Distance
Elevation

MAP FINDINGS

Site

Database(s)

EDR ID Number
EPA ID Number

PHOTO WORKS (Continued)

1000686431

Evaluation Action Summary:

Evaluation date: 12/14/2004
Evaluation: COMPLIANCE EVALUATION INSPECTION ON-SITE
Area of violation: Generators - General
Date achieved compliance: 03/01/2005
Evaluation lead agency: State Contractor/Grantee

FINDS:

Registry ID: 110002876987

Environmental Interest/Information System

RCRAInfo is a national information system that supports the Resource Conservation and Recovery Act (RCRA) program through the tracking of events and activities related to facilities that generate, transport, and treat, store, or dispose of hazardous waste. RCRAInfo allows RCRA program staff to track the notification, permit, compliance, and corrective action activities required under RCRA.

HAZARDOUS WASTE BIENNIAL REPORTER

073
East
1/8-1/4
0.151 mi.
797 ft.

HINES P F
125 VALENCIA
SAN FRANCISCO, CA
Site 5 of 6 in cluster O

EDR Historical Auto Stations 1009067960
N/A

Relative:
Lower

Actual:
50 ft.

EDR Historical Auto Stations:
Name: HINES P F
Year: 1930
Type: AUTOMOBILE GARAGES

Name: HINES P F
Year: 1935
Type: AUTOMOBILE GARAGES

Name: HINES P F
Year: 1944
Type: AUTOMOBILE REPAIRING

074
East
1/8-1/4
0.152 mi.
801 ft.

HINES P F
125 VALENCIA ST
SAN FRANCISCO, CA
Site 6 of 6 in cluster O

EDR Historical Auto Stations 1008998172
N/A

Relative:
Lower

Actual:
50 ft.

EDR Historical Auto Stations:
Name: HINES P F
Year: 1944
Type: AUTOMOBILE REPAIRING

Map ID
Direction
Distance
Elevation

MAP FINDINGS

Site

Database(s)

EDR ID Number
EPA ID Number

Q75
East
1/8-1/4
0.153 mi.
808 ft.

SLATER & GIUSTO
161 VALENCIA
SAN FRANCISCO, CA
Site 1 of 13 in cluster Q

EDR Historical Auto Stations **1009067248**
N/A

Relative:
Lower
Actual:
49 ft.

EDR Historical Auto Stations:
Name: ANDERSON LEONARD
Year: 1949
Type: AUTOMOBILE GARAGES

Name: SLATER & GIUSTO
Year: 1953
Type: AUTOMOBILE REPAIRING

R76
NW
1/8-1/4
0.153 mi.
807 ft.

HOWARD SHWIFF
300 BUCHANAN ST
SAN FRANCISCO, CA 94102
Site 1 of 3 in cluster R

LUST **S105688877**
HAZNET **N/A**

Relative:
Higher
Actual:
179 ft.

LUST:
Region: STATE
Global Id: T0607584477
Latitude: 37.772836
Longitude: -122.426967
Case Type: LUST Cleanup Site
Status: Completed - Case Closed
Status Date: 03/12/2002
Lead Agency: SAN FRANCISCO COUNTY LOP
Case Worker: AL
Local Agency: SAN FRANCISCO COUNTY LOP
RB Case Number: 38-2170
LOC Case Number: 11501
File Location: Not reported
Potential Media Affect: Soil
Potential Contaminants of Concern: Heating Oil / Fuel Oil
Site History: Not reported

[Click here to access the California GeoTracker records for this facility:](#)

LUST:
Global Id: T0607584477
Contact Type: Local Agency Caseworker
Contact Name: ALBERT LEE
Organization Name: SAN FRANCISCO COUNTY LOP
Address: 1390 MARKET STREET, #210
City: SAN FRANCISCO
Email: albert.lee@sfdph.org
Phone Number: Not reported

Global Id: T0607584477
Contact Type: Regional Board Caseworker
Contact Name: VIC PAL
Organization Name: SAN FRANCISCO BAY RWQCB (REGION 2)
Address: 1515 CLAY STREET, SUITE 1400
City: OAKLAND
Email: vpal@waterboards.ca.gov
Phone Number: Not reported

Map ID
Direction
Distance
Elevation

MAP FINDINGS

Site

Database(s)

EDR ID Number
EPA ID Number

HOWARD SHWIFF (Continued)

S105688877

LUST:

Global Id: T0607584477
Action Type: ENFORCEMENT
Date: 04/25/2002
Action: Notice of Responsibility

Global Id: T0607584477
Action Type: Other
Date: 01/01/1950
Action: Leak Discovery

Global Id: T0607584477
Action Type: Other
Date: 01/01/1950
Action: Leak Reported

LUST REG 2:

Region: 2
Facility Id: 38-2170
Facility Status: Case Closed
Case Number: 11501
How Discovered: Not reported
Leak Cause: Not reported
Leak Source: Not reported
Date Leak Confirmed: Not reported
Oversight Program: LUST
Prelim. Site Assessment Workplan Submitted: Not reported
Preliminary Site Assessment Began: Not reported
Pollution Characterization Began: Not reported
Pollution Remediation Plan Submitted: Not reported
Date Remediation Action Underway: Not reported
Date Post Remedial Action Monitoring Began: Not reported

HAZNET:

Year: 2002
Gepaid: CAC002517695
Contact: HOWARD SHWIFF-OWNER
Telephone: 4152918600
Mailing Name: Not reported
Mailing Address: 433 CALIFORNIA ST #1000
Mailing City,St,Zip: SAN FRANCISCO, CA 941040000
Gen County: San Francisco
TSD EPA ID: Not reported
TSD County: Santa Clara
Waste Category: Unspecified oil-containing waste
Disposal Method: R01
Tons: 1.93
Facility County: Not reported

Map ID
Direction
Distance
Elevation

MAP FINDINGS

Site

Database(s)

EDR ID Number
EPA ID Number

R77
NW
1/8-1/4
0.153 mi.
807 ft.

RESIDENTIAL
300 BUCHANAN ST
SAN FRANCISCO, CA 94102

LUST **S105628322**
N/A

Site 2 of 3 in cluster R

Relative:
Higher

SAN FRANCISCO CO. LUST:

Actual:
179 ft.

Region: SAN FRANCISCO
Facility ID: 02-202-003
Facility Status: Case Closed
Case Number: 11501
Case Type: Soil only
Release Date: Not reported
Discovered Date: 2/14/2002
Substance: #5 Fuel Oil
Substance Qty: Not reported
How Discovered: Tank Closure
How Stopped: Close Tank
Report Date: 3/12/2002
Case Closed: 4/25/2002
Closed Date: Not reported
Leak Source: Tank
Leak Cause: Corrosion
Leak Confirmed: 2/14/2002
Entered Date: 4/25/2002
Number of Wells: Not reported
Regional Board: San Francisco Bay Region
Local Agency: 38000
Lead Agency: Local Agency
Program: LOP
Responsible Party: Not reported
RP Address: Not reported
Operator: Howard Shwiff
Staff Initial: VP
Facility Staff: AL
Cross Street: Haight
NOR Date: Not reported
MTBE Current: Not reported
MTBE Current Date: 2/14/2002
MTBE: ND
Maximum MTBE Soil: Not reported
Maximum MTBE GW: Not reported
MTBE DATE: 2/14/2002
Review Date: 4/25/2002
Workplan Submitted: Not reported
Assessment Underway: Not reported
Pollution Characterization: Not reported
Corrective Action Plan: Not reported
Remediation Underway: Not reported
Monitoring Begun: Not reported
Funding: Federal
Interim Remediation: No
Priority: Low Priority Site
Abatement: Excavate and Dispose - remove contaminated soil and dispose in approved site

Enforcement Type: NOR
Enforcement Due Date: 4/25/2002
Basin: DOWNTOWN
Beneficial Use: No

Map ID
 Direction
 Distance
 Elevation

MAP FINDINGS

Site

Database(s)

EDR ID Number
 EPA ID Number

RESIDENTIAL (Continued)

S105628322

Lat/Long: Not reported
 CUFID: Not reported
 Suspended: No
 Stopped Date: 2/14/2002
 Free Product: Not reported
 Depth to Grnd Wtr: Not reported
 Gradient: Not reported
 Benzene: Not reported
 Primary Substance: Not reported
 Enforcement Type: Not reported
 Amount of Free Produce: Not reported
 Benzene Test: ND
 Maximum Soil GW: Not reported
 Max Soil Concentration: Not reported
 TPH Tested: ND
 Max TPH GW: Not reported
 Max TPH Soil: Not reported
 TPH Date: 2/14/2002
 Block: Not reported
 Lot: Not reported
 Notify: False
 TPH Current: Not reported
 TPH Current Date: Not reported
 Grnd Wtr Qualifier: Not reported
 Soil Qualifier: Not reported
 Comments: Not reported
 Summary: 4/25/02 CCS and

**R78
 NW
 1/8-1/4
 0.153 mi.
 807 ft.**

**RESIDENCE
 300 BUCHANAN ST
 SAN FRANCISCO, CA
 Site 3 of 3 in cluster R**

**UST U003905394
 N/A**

**Relative:
 Higher**

SAN FRANCISCO CO. UST:

**Actual:
 179 ft.**

Facility ID: 26500
 Facility Status: Not reported
 Number Of Tanks: 1
 Owner/Operator Name: Not reported
 Owner/Operator Title: Not reported
 Owner Name: Not reported
 Care Of Addr: Not reported
 2nd Care Of Addr: Not reported
 Mailing Address: 255 Shipley St
 Mailing City,St,Zip: Not reported
 Permit Number: Not reported
 Permit Approved By: Not reported
 Permit Expiration Date: Not reported
 Applications: Golden Gate Tank
 Application Date: 2/5/2002
 Application Name: Tracy Wallace
 Action Type: Not reported
 Yr Spill/Overfill Installed1: Not reported
 Yr Spill/Overfill Installed2: Not reported
 Yr Spill/Overfill Installed3: Not reported
 Tank ID: Not reported
 Tank Test: Not reported

Map ID
Direction
Distance
Elevation

MAP FINDINGS

Site

Database(s)

EDR ID Number
EPA ID Number

RESIDENCE (Continued)

U003905394

Local Tank Id:	Not reported
Tank Manufacturer:	Not reported
Compartmentalized Tank:	Not reported
# Of Tank Compartments:	Not reported
Date Tank Installed:	Not reported
Tank Capacity:	Not reported
Additional Desc:	Not reported
Tank Use:	Not reported
Petroleum Type:	Not reported
Common Name:	Not reported
Case Number:	Not reported
Type Of Tank:	Not reported
Primary Tank Material:	Not reported
Secondary Tank Material:	Not reported
Tank Interior Lining:	Not reported
Date Interior Lining Install:	Not reported
Date Closed:	2/14/2002
UST Close ID:	4228
Type Of Spill Protection:	Not reported
Date Alarm Overfill Protection Installed:	Not reported
Date Ball Float Overfill Protection Installed:	Not reported
Date Fill Tube Shut Overfill Protection Installed:	Not reported
Overfill Protection Exempt:	Not reported
Othr Tnk Corrosive Prtctn:	Not reported
Date Corrosive Prtctn Install:	Not reported
Tank Leak Detection (single walled):	Not reported
Tank Leak Detection (double wall):	Not reported
Estimated Date Last Used:	Not reported
Estimated Qty Of Substance Remaining:	Not reported
Tank Filled With Inert Material:	Not reported
Piping System Type (Underground):	Not reported
Piping System Type (Aboveground):	Not reported
Piping Construction (Underground):	Not reported
Piping Manufacturer (Underground):	Not reported
Piping Construction (Aboveground):	Not reported
Piping Manufacturer (Aboveground):	Not reported
Piping Material & Corrosion Protection (Underground):	Not reported
Piping Material & Corrosion Protection (Aboveground):	Not reported
Piping Leak Detection (Undrgrnd - Single Wall):	Not reported
Piping Leak Detection (2nd Contained):	Not reported
Piping Leak Detection (Emrgncy Gnrtrs):	Not reported
Pipe Integrity Test, Underground:	Not reported
Piping Leak Detection (Aboveground - Single Wall):	Not reported
Piping Leak Detection (Underground - 2nd Contained):	Not reported
Piping Leak Detection Underground (Emrgncy Gnrtrs):	Not reported
Pipe Integrity Test, Aboveground:	Not reported
Date Dispenser Containment Installed:	Not reported
Dispenser Containment Type:	Not reported
Date Certified (Tank Unit):	Not reported
Certified Date:	Not reported
Last Annual Monitoring Cert:	Not reported
2nd Containment Test:	Not reported
Spill Containment Present:	Not reported
Drop Tube Present:	Not reported
Striker Plate Present:	Not reported
Alarm Present:	Not reported
Ball Float Present:	Not reported

Map ID
Direction
Distance
Elevation

MAP FINDINGS

Site

Database(s)

EDR ID Number
EPA ID Number

RESIDENCE (Continued)

U003905394

Fill Tube Present: Not reported
Other Tank Leak Detection Present: Not reported

Q79
East
1/8-1/4
0.153 mi.
810 ft.

SLATER & GIUSTO
161 VALENCIA ST
SAN FRANCISCO, CA

EDR Historical Auto Stations **1009000915**
N/A

Site 2 of 13 in cluster Q

Relative: EDR Historical Auto Stations:
Lower Name: SLATER & GIUSTO
Year: 1953
Actual: Type: AUTOMOBILE REPAIRING
49 ft.

Q80
ESE
1/8-1/4
0.154 mi.
814 ft.

ESTRADE JOS
150 VALENCIA ST
SAN FRANCISCO, CA

EDR Historical Auto Stations **1008998620**
N/A

Site 3 of 13 in cluster Q

Relative: EDR Historical Auto Stations:
Lower Name: ESTRADE JOS
Year: 1935
Actual: Type: AUTOMOBILE REPAIRING
50 ft.

Q81
ESE
1/8-1/4
0.154 mi.
814 ft.

COTTRELL'S
150 VALENCIA ST
SAN FRANCISCO, CA

UST **U003908835**
N/A

Site 4 of 13 in cluster Q

Relative: SAN FRANCISCO CO. UST:
Lower Facility ID: 8385
Facility Status: Not reported
Actual: Number Of Tanks: 1
Owner/Operator Name: Not reported
Owner/Operator Title: Not reported
Owner Name: Not reported
Care Of Addr: Not reported
2nd Care Of Addr: Not reported
Mailing Address: Not reported
Mailing City,St,Zip: Not reported
Permit Number: Not reported
Permit Approved By: Not reported
Permit Expiration Date: Not reported
Applications: Not reported
Application Date: 3/3/1986
Application Name: Not reported
Action Type: Not reported
Yr Spill/Overfill Installed1: Not reported
Yr Spill/Overfill Installed2: Not reported
Yr Spill/Overfill Installed3: Not reported

Tank ID: Not reported
Tank Test: Not reported

Map ID
Direction
Distance
Elevation

MAP FINDINGS

Site

Database(s)

EDR ID Number
EPA ID Number

COTTRELL'S (Continued)

U003908835

Local Tank Id:	Not reported
Tank Manufacturer:	Not reported
Compartmentalized Tank:	Not reported
# Of Tank Compartments:	Not reported
Date Tank Installed:	Not reported
Tank Capacity:	Not reported
Additional Desc:	Not reported
Tank Use:	Not reported
Petroleum Type:	Not reported
Common Name:	Not reported
Case Number:	Not reported
Type Of Tank:	Not reported
Primary Tank Material:	Not reported
Secondary Tank Material:	Not reported
Tank Interior Lining:	Not reported
Date Interior Lining Install:	Not reported
Date Closed:	Not reported
UST Close ID:	562
Type Of Spill Protection:	Not reported
Date Alarm Overfill Protection Installed:	Not reported
Date Ball Float Overfill Protection Installed:	Not reported
Date Fill Tube Shut Overfill Protection Installed:	Not reported
Overfill Protection Exempt:	Not reported
Othr Tnk Corrosive Prtctn:	Not reported
Date Corrosive Prtctn Install:	Not reported
Tank Leak Detection (single walled):	Not reported
Tank Leak Detection (double wall):	Not reported
Estimated Date Last Used:	Not reported
Estimated Qty Of Substance Remaining:	Not reported
Tank Filled With Inert Material:	Not reported
Piping System Type (Underground):	Not reported
Piping System Type (Aboveground):	Not reported
Piping Construction (Underground):	Not reported
Piping Manufacturer (Underground):	Not reported
Piping Construction (Aboveground):	Not reported
Piping Manufacturer (Aboveground):	Not reported
Piping Material & Corrosion Protection (Underground):	Not reported
Piping Material & Corrosion Protection (Aboveground):	Not reported
Piping Leak Detection (Undrgrnd - Single Wall):	Not reported
Piping Leak Detection (2nd Contained):	Not reported
Piping Leak Detection (Emrgncy Gnrtrs):	Not reported
Pipe Integrity Test, Underground:	Not reported
Piping Leak Detection (Aboveground - Single Wall):	Not reported
Piping Leak Detection (Underground - 2nd Contained):	Not reported
Piping Leak Detection Underground (Emrgncy Gnrtrs):	Not reported
Pipe Integrity Test, Aboveground:	Not reported
Date Dispenser Containment Installed:	Not reported
Dispenser Containment Type:	Not reported
Date Certified (Tank Unit):	Not reported
Certified Date:	Not reported
Last Annual Monitoring Cert:	Not reported
2nd Containment Test:	Not reported
Spill Containment Present:	Not reported
Drop Tube Present:	Not reported
Striker Plate Present:	Not reported
Alarm Present:	Not reported
Ball Float Present:	Not reported

Map ID
Direction
Distance
Elevation

MAP FINDINGS

Site

Database(s)

EDR ID Number
EPA ID Number

COTTRELL'S (Continued)

U003908835

Fill Tube Present:	Not reported
Other Tank Leak Detection Present:	Not reported
Tank ID:	Not reported
Tank Test:	Not reported
Local Tank Id:	Not reported
Tank Manufacturer:	Not reported
Compartmentalized Tank:	Not reported
# Of Tank Compartments:	Not reported
Date Tank Installed:	Not reported
Tank Capacity:	Not reported
Additional Desc:	Not reported
Tank Use:	Not reported
Petroleum Type:	Not reported
Common Name:	Not reported
Case Number:	Not reported
Type Of Tank:	Not reported
Primary Tank Material:	Not reported
Secondary Tank Material:	Not reported
Tank Interior Lining:	Not reported
Date Interior Lining Install:	Not reported
Date Closed:	8/26/1999
UST Close ID:	3786
Type Of Spill Protection:	Not reported
Date Alarm Overfill Protection Installed:	Not reported
Date Ball Float Overfill Protection Installed:	Not reported
Date Fill Tube Shut Overfill Protection Installed:	Not reported
Overfill Protection Exempt:	Not reported
Othr Tnk Corrosive Prtctn:	Not reported
Date Corrosive Prtctn Install:	Not reported
Tank Leak Detection (single walled):	Not reported
Tank Leak Detection (double wall):	Not reported
Estimated Date Last Used:	Not reported
Estimated Qty Of Substance Remaining:	Not reported
Tank Filled With Inert Material:	Not reported
Piping System Type (Underground):	Not reported
Piping System Type (Aboveground):	Not reported
Piping Construction (Underground):	Not reported
Piping Manufacturer (Underground):	Not reported
Piping Construction (Aboveground):	Not reported
Piping Manufacturer (Aboveground):	Not reported
Piping Material & Corrosion Protection (Underground):	Not reported
Piping Material & Corrosion Protection (Aboveground):	Not reported
Piping Leak Detection (Undrgrnd - Single Wall):	Not reported
Piping Leak Detection (2nd Contained):	Not reported
Piping Leak Detection (Emrgncy Gnrtrs):	Not reported
Pipe Integrity Test, Underground:	Not reported
Piping Leak Detection (Aboveground - Single Wall):	Not reported
Piping Leak Detection (Underground - 2nd Contained):	Not reported
Piping Leak Detection Underground (Emrgncy Gnrtrs):	Not reported
Pipe Integrity Test, Aboveground:	Not reported
Date Dispenser Containment Installed:	Not reported
Dispenser Containment Type:	Not reported
Date Certified (Tank Unit):	Not reported
Certified Date:	10/1/1999
Last Annual Monitoring Cert:	Not reported

Map ID
Direction
Distance
Elevation

MAP FINDINGS

Site

Database(s)

EDR ID Number
EPA ID Number

COTTRELL'S (Continued)

U003908835

2nd Containment Test:	Not reported
Spill Containment Present:	Not reported
Drop Tube Present:	Not reported
Striker Plate Present:	Not reported
Alarm Present:	Not reported
Ball Float Present:	Not reported
Fill Tube Present:	Not reported
Other Tank Leak Detection Present:	Not reported

Q82
ESE
1/8-1/4
0.154 mi.
814 ft.

COTTRELL'S MOVING&STORAGE INC.
150 VALENCIA ST
SAN FRANCISCO, CA 94103
Site 5 of 13 in cluster Q

CA FID UST **S101623175**
SWEEPS UST **N/A**

Relative:
Lower

CA FID UST:
Facility ID: 38005464
Regulated By: UTNKA
Regulated ID: Not reported
Cortese Code: Not reported
SIC Code: Not reported
Facility Phone: 4150000000
Mail To: Not reported
Mailing Address: 150 VALENCIA ST
Mailing Address 2: Not reported
Mailing City,St,Zip: SAN FRANCISCO 94103
Contact: Not reported
Contact Phone: Not reported
DUNs Number: Not reported
NPDES Number: Not reported
EPA ID: Not reported
Comments: Not reported
Status: Active

Actual:
50 ft.

SWEEPS UST:
Status: Not reported
Comp Number: 8385
Number: Not reported
Board Of Equalization: Not reported
Ref Date: Not reported
Act Date: Not reported
Created Date: Not reported
Tank Status: Not reported
Owner Tank Id: Not reported
Swrcb Tank Id: 38-000-008385-000001
Actv Date: Not reported
Capacity: 250
Tank Use: UNKNOWN
Stg: PRODUCT
Content: UNSPECIFIED
Number Of Tanks: 1

Status: A
Comp Number: 8385
Number: 9
Board Of Equalization: Not reported
Ref Date: 09-30-92

Map ID
Direction
Distance
Elevation

MAP FINDINGS

Site

Database(s)

EDR ID Number
EPA ID Number

COTTRELL'S MOVING&STORAGE INC. (Continued)

S101623175

Act Date: 12-10-91
Created Date: 01-01-01
Tank Status: Not reported
Owner Tank Id: Not reported
Swrcb Tank Id: Not reported
Actv Date: Not reported
Capacity: Not reported
Tank Use: Not reported
Stg: Not reported
Content: Not reported
Number Of Tanks: Not reported

**Q83
ESE
1/8-1/4
0.154 mi.
814 ft.**

**COTTRELL'S MOVING & STORAGE
150 VALENCIA
SAN FRANCISCO, CA 94103**

**LUST S105035884
HAZNET N/A**

Site 6 of 13 in cluster Q

**Relative:
Lower**

LUST:

Region: STATE
Global Id: T0607501326
Latitude: 37.770568
Longitude: -122.422862
Case Type: LUST Cleanup Site
Status: Completed - Case Closed
Status Date: 10/01/1999
Lead Agency: SAN FRANCISCO COUNTY LOP
Case Worker: AL
Local Agency: SAN FRANCISCO COUNTY LOP
RB Case Number: 38-1442
LOC Case Number: 11296
File Location: Not reported
Potential Media Affect: Soil
Potential Contaminants of Concern: Gasoline
Site History: Not reported

**Actual:
50 ft.**

[Click here to access the California GeoTracker records for this facility:](#)

LUST:

Global Id: T0607501326
Contact Type: Local Agency Caseworker
Contact Name: ALBERT LEE
Organization Name: SAN FRANCISCO COUNTY LOP
Address: 1390 MARKET STREET, #210
City: SAN FRANCISCO
Email: albert.lee@sfdph.org
Phone Number: Not reported

Global Id: T0607501326
Contact Type: Regional Board Caseworker
Contact Name: VIC PAL
Organization Name: SAN FRANCISCO BAY RWQCB (REGION 2)
Address: 1515 CLAY STREET, SUITE 1400
City: OAKLAND
Email: vpal@waterboards.ca.gov
Phone Number: Not reported

Map ID
Direction
Distance
Elevation

MAP FINDINGS

Site

Database(s)

EDR ID Number
EPA ID Number

COTTRELL'S MOVING & STORAGE (Continued)

S105035884

LUST:

Global Id: T0607501326
Action Type: ENFORCEMENT
Date: 09/17/1999
Action: Notice of Responsibility

Global Id: T0607501326
Action Type: Other
Date: 01/01/1950
Action: Leak Discovery

Global Id: T0607501326
Action Type: Other
Date: 01/01/1950
Action: Leak Reported

LUST REG 2:

Region: 2
Facility Id: 38-1442
Facility Status: Case Closed
Case Number: 11296
How Discovered: Not reported
Leak Cause: Not reported
Leak Source: Not reported
Date Leak Confirmed: Not reported
Oversight Program: LUST
Prelim. Site Assessment Workplan Submitted: Not reported
Preliminary Site Assessment Began: Not reported
Pollution Characterization Began: Not reported
Pollution Remediation Plan Submitted: Not reported
Date Remediation Action Underway: Not reported
Date Post Remedial Action Monitoring Began: Not reported

SAN FRANCISCO CO. LUST:

Region: SAN FRANCISCO
Facility ID: 38-1442
Facility Status: Case Closed
Case Number: 11296
Case Type: Soil only
Release Date: 8/30/1999
Discovered Date: 8/30/1999
Substance: Gasoline
Substance Qty: Not reported
How Discovered: Tank Closure
How Stopped: Close Tank
Report Date: 8/30/1999
Case Closed: 10/1/1999
Closed Date: 10/1/1999
Leak Source: Tank
Leak Cause: Structure Failure
Leak Confirmed: 8/30/1999
Entered Date: 9/17/1999
Number of Wells: Not reported
Regional Board: San Francisco Bay Region
Local Agency: 38000

Map ID
Direction
Distance
Elevation

MAP FINDINGS

Site

Database(s)

EDR ID Number
EPA ID Number

COTTRELL'S MOVING & STORAGE (Continued)

S105035884

Lead Agency: Local Agency
Program: LOP
Responsible Party: Not reported
RP Address: Not reported
Operator: Richard Cottrell
Staff Initial: VP
Facility Staff: AL
Cross Street: Not reported
NOR Date: 9/17/1999
MTBE Current: Not reported
MTBE Current Date: 8/26/1999
MTBE: ND
Maximum MTBE Soil: 0.005
Maximum MTBE GW: Not reported
MTBE DATE: 8/26/1999
Review Date: 10/1/1999
Workplan Submitted: Not reported
Assessment Underway: Not reported
Pollution Characterization: Not reported
Corrective Action Plan: Not reported
Remediation Underway: Not reported
Monitoring Begun: Not reported
Funding: Federal
Interim Remediation: Not reported
Priority: Low Priority Site
Abatement: Excavate and Dispose - remove contaminated soil and dispose in approved site

Enforcement Type: NOR
Enforcement Due Date: 9/17/1999
Basin: Downtown Basin
Beneficial Use: No
Lat/Long: Not reported
CUFID: Not reported
Suspended: No
Stopped Date: 8/30/1999
Free Product: Not reported
Depth to Grnd Wtr: Not reported
Gradient: Not reported
Benzene: Not reported
Primary Substance: Gasoline
Enforcement Type: Not reported
Amount of Free Produce: Not reported
Benzene Test: ND
Maximum Soil GW: Not reported
Max Soil Concentration: ND
TPH Tested: ND
Max TPH GW: Not reported
Max TPH Soil: Not reported
TPH Date: 8/26/1999
Block: Not reported
Lot: Not reported
Notify: False
TPH Current: Not reported
TPH Current Date: Not reported
Grnd Wtr Qualifier: Not reported
Soil Qualifier: <
Comments: Not reported

Map ID
Direction
Distance
Elevation

MAP FINDINGS

Site

Database(s)

EDR ID Number
EPA ID Number

COTTRELL'S MOVING & STORAGE (Continued)

S105035884

Summary: Not reported

HAZNET:

Year: 1999
Gepaid: CAC002229073
Contact: COTTRELLS MOVING & STORAGE
Telephone: 4154010128
Mailing Name: Not reported
Mailing Address: 150 VALENCIA ST
Mailing City,St,Zip: SAN FRANCISCO, CA 941050000
Gen County: San Francisco
TSD EPA ID: CAD009466392
TSD County: 7
Waste Category: Other empty containers 30 gallons or more
Disposal Method: Not reported
Tons: 0.125
Facility County: San Francisco

Q84
ESE
1/8-1/4
0.154 mi.
814 ft.

COTTRELL'S MOVING & STORAGE EX
150 VALENCIA ST
SAN FRANCISCO, CA 94103
Site 7 of 13 in cluster Q

HIST CORTESE **U001595083**
HIST UST **N/A**

Relative:
Lower

CORTESE:
Region: CORTESE
Facility County Code: 38
Reg By: LTNKA
Reg Id: 38-1442

Actual:
50 ft.

HIST UST:

Region: STATE
Facility ID: 00000056981
Facility Type: Other
Other Type: MOVING COMPANY
Total Tanks: 0001
Contact Name: R.J. COTTRELL
Telephone: 4154311000
Owner Name: COTTRELL'S MOVING & STORAGE EX
Owner Address: 150 VALENCIA STREET
Owner City,St,Zip: SAN FRANCISCO, CA 94103

Tank Num: 001
Container Num: 1
Year Installed: Not reported
Tank Capacity: 00000250
Tank Used for: PRODUCT
Type of Fuel: PREMIUM
Tank Construction: Not reported
Leak Detection: Stock Inventor

MAP FINDINGS

Map ID
Direction
Distance
Elevation

Site

Database(s)

EDR ID Number
EPA ID Number

Q85 **ESTRADE JOS** **EDR Historical Auto Stations** **1009068103**
ESE **150 VALENCIA** **N/A**
1/8-1/4 **SAN FRANCISCO, CA**
0.154 mi.
815 ft. **Site 8 of 13 in cluster Q**

Relative: EDR Historical Auto Stations:
Lower Name: ESTRADE JOS
 Year: 1935
Actual: Type: AUTOMOBILE REPAIRING
49 ft.

Q86 **DIAMOND HYMAN** **EDR Historical Cleaners** **1009177767**
ESE **171 VALENCIA** **N/A**
1/8-1/4 **SAN FRANCISCO, CA**
0.157 mi.
827 ft. **Site 9 of 13 in cluster Q**

Relative: EDR Historical Cleaners:
Lower Name: DIAMOND HYMAN
 Year: 1935
Actual: Type: CLOTHES PRESSERS AND CLEANERS
49 ft.

Q87 **SWANSON A** **EDR Historical Auto Stations** **1009067595**
ESE **160 VALENCIA** **N/A**
1/8-1/4 **SAN FRANCISCO, CA**
0.158 mi.
833 ft. **Site 10 of 13 in cluster Q**

Relative: EDR Historical Auto Stations:
Lower Name: SWANSON A
 Year: 1930
Actual: Type: AUTOMOBILE GARAGES
49 ft.

88 **FRANCIS OF ASSISI** **UST** **U003903727**
SSE **145 GUERRERO ST** **N/A**
1/8-1/4 **SAN FRANCISCO, CA**
0.158 mi.
835 ft.

Relative: SAN FRANCISCO CO. UST:
Lower Facility ID: 23544
 Facility Status: Not reported
Actual: Number Of Tanks: 1
76 ft. Owner/Operator Name: Not reported
 Owner/Operator Title: Not reported
 Owner Name: Not reported
 Care Of Addr: Not reported
 2nd Care Of Addr: Not reported
 Mailing Address: 1829 Clement
 Mailing City,St,Zip: Not reported
 Permit Number: Not reported
 Permit Approved By: Not reported
 Permit Expiration Date: Not reported
 Applications: BEI Construction,
 Application Date: 11/17/1999
 Application Name: Sue Black
 Action Type: Not reported

Map ID
Direction
Distance
Elevation

MAP FINDINGS

Site

Database(s)

EDR ID Number
EPA ID Number

FRANCIS OF ASSISI (Continued)

U003903727

Yr Spill/Overfill Installed1:	Not reported	
Yr Spill/Overfill Installed2:	Not reported	
Yr Spill/Overfill Installed3:	Not reported	
Tank ID:	Not reported	
Tank Test:	Not reported	
Local Tank Id:	Not reported	
Tank Manufacturer:	Not reported	
Compartmentalized Tank:	Not reported	
# Of Tank Compartments:	Not reported	
Date Tank Installed:	Not reported	
Tank Capacity:	Not reported	
Additional Desc:	Not reported	
Tank Use:	Not reported	
Petroleum Type:	Not reported	
Common Name:	Not reported	
Case Number:	Not reported	
Type Of Tank:	Not reported	
Primary Tank Material:	Not reported	
Secondary Tank Material:	Not reported	
Tank Interior Lining:	Not reported	
Date Interior Lining Install:	Not reported	
Date Closed:	5/23/2000	
UST Close ID:	3862	
Type Of Spill Protection:	Not reported	
Date Alarm Overfill Protection Installed:	Not reported	Not reported
Date Ball Float Overfill Protection Installed:	Not reported	Not reported
Date Fill Tube Shut Overfill Protection Installed:	Not reported	Not reported
Overfill Protection Exempt:	Not reported	Not reported
Othr Tnk Corrosive Prtctn:	Not reported	Not reported
Date Corrosive Prtctn Install:	Not reported	Not reported
Tank Leak Detection (single walled):	Not reported	Not reported
Tank Leak Detection (double wall):	Not reported	Not reported
Estimated Date Last Used:	Not reported	Not reported
Estimated Qty Of Substance Remaining:	Not reported	Not reported
Tank Filled With Inert Material:	Not reported	Not reported
Piping System Type (Underground):	Not reported	Not reported
Piping System Type (Aboveground):	Not reported	Not reported
Piping Construction (Underground):	Not reported	Not reported
Piping Manufacturer (Underground):	Not reported	Not reported
Piping Construction (Aboveground):	Not reported	Not reported
Piping Manufacturer (Aboveground):	Not reported	Not reported
Piping Material & Corrosion Protection (Underground):	Not reported	Not reported
Piping Material & Corrosion Protection (Aboveground):	Not reported	Not reported
Piping Leak Detection (Undrgrnd - Single Wall):	Not reported	Not reported
Piping Leak Detection (2nd Contained):	Not reported	Not reported
Piping Leak Detection (Emrgncy Gnrtrs):	Not reported	Not reported
Pipe Integrity Test, Underground:	Not reported	Not reported
Piping Leak Detection (Aboveground - Single Wall):	Not reported	Not reported
Piping Leak Detection (Underground - 2nd Contained):	Not reported	Not reported
Piping Leak Detection Underground (Emrgncy Gnrtrs):	Not reported	Not reported
Pipe Integrity Test, Aboveground:	Not reported	Not reported
Date Dispenser Containment Installed:	Not reported	Not reported
Dispenser Containment Type:	Not reported	Not reported
Date Certified (Tank Unit):	Not reported	Not reported
Certified Date:	Not reported	Not reported
Last Annual Monitoring Cert:	Not reported	Not reported

Map ID
Direction
Distance
Elevation

MAP FINDINGS

Site

Database(s)

EDR ID Number
EPA ID Number

FRANCIS OF ASSISI (Continued)

U003903727

2nd Containment Test: Not reported
Spill Containment Present: Not reported
Drop Tube Present: Not reported
Striker Plate Present: Not reported
Alarm Present: Not reported
Ball Float Present: Not reported
Fill Tube Present: Not reported
Other Tank Leak Detection Present: Not reported

Q89
ESE
1/8-1/4
0.158 mi.
834 ft.

DIAMOND HYMAN
171 VALENCIA ST
SAN FRANCISCO, CA

EDR Historical Cleaners **1009130313**
N/A

Site 11 of 13 in cluster Q

Relative:
Lower

EDR Historical Cleaners:

Name: DIAMOND HYMAN
Year: 1935
Type: CLOTHES PRESSERS AND CLEANER

Actual:
49 ft.

P90
SSW
1/8-1/4
0.159 mi.
840 ft.

PHILLIPS SIXTY SIX SERVICE STA
1999 MARKET ST
SAN FRANCISCO, CA

EDR Historical Auto Stations **1009000754**
N/A

Site 6 of 7 in cluster P

Relative:
Higher

EDR Historical Auto Stations:

Name: POPE & DIEZ
Year: 1935
Type: GASOLINE AND OIL SERVICE STATION

Actual:
114 ft.

Name: POPE & DIEZ
Year: 1935
Type: GASOLINE AND OIL SERVICE STATION

Name: POPE & DIEZ
Year: 1940
Type: GASOLINE AND OIL SERVICE STATION

Name: PERRYMAN & ST CLAIR ASSOCIATED
Year: 1958
Type: GASOLINE STATIONS

Name: ST CLAIR FLYING A
Year: 1966
Type: GASOLINE STATIONS

Name: PHILLIPS SIXTY SIX SERVICE STA
Year: 1971
Type: GASOLINE STATIONS

Name: PHILLIPS SIXTY SIX SERVICE STA
Year: 1971
Type: GASOLINE STATIONS

Map ID
Direction
Distance
Elevation

MAP FINDINGS

Site

Database(s)

EDR ID Number
EPA ID Number

Q91
ESE
1/8-1/4
0.160 mi.
845 ft.

WHITSETT JOS
177 VALENCIA
SAN FRANCISCO, CA
Site 12 of 13 in cluster Q

EDR Historical Auto Stations **1009068015**
N/A

Relative:
Lower

Actual:
49 ft.

- EDR Historical Auto Stations:
- Name: ALTA MOTOR SERVICE
 - Year: 1930
 - Type: AUTOMOBILE REPAIRING

 - Name: ALTA MOTOR SERVICE
 - Year: 1935
 - Type: AUTOMOBILE REPAIRING

 - Name: J & J AUTO REPAIR
 - Year: 1940
 - Type: AUTOMOBILE REPAIRING

 - Name: WHITSETT JOS
 - Year: 1944
 - Type: AUTOMOBILE REPAIRING

P92
SSW
1/8-1/4
0.161 mi.
852 ft.

ST CLAIR FLYING A
1999 MARKET
SAN FRANCISCO, CA
Site 7 of 7 in cluster P

EDR Historical Auto Stations **1009066700**
N/A

Relative:
Higher

Actual:
114 ft.

- EDR Historical Auto Stations:
- Name: DIEZ & POPE
 - Year: 1930
 - Type: GASOLINE AND OIL SERVICE STATIONS

 - Name: POPE & DIEZ
 - Year: 1935
 - Type: GASOLINE AND OIL SERVICE STATIONS

 - Name: POPE & DIEZ
 - Year: 1940
 - Type: GASOLINE AND OIL SERVICE STATIONS

 - Name: PERRYMAN S REDGE SERVICE STATION
 - Year: 1953
 - Type: GASOLINE STATIONS

 - Name: PERRYMAN & STCLAIR ASSOCIATED
 - Year: 1958
 - Type: GASOLINE STATIONS

 - Name: ST CLAIR FLYING A
 - Year: 1966
 - Type: GASOLINE STATIONS

Map ID
Direction
Distance
Elevation

MAP FINDINGS

Site

Database(s)

EDR ID Number
EPA ID Number

Q93
ESE
1/8-1/4
0.161 mi.
852 ft.

WHITSETT JOS
177 VALENCIA ST
SAN FRANCISCO, CA

EDR Historical Auto Stations

1008999281
N/A

Site 13 of 13 in cluster Q

Relative:
Lower

EDR Historical Auto Stations:

Name: ALTA MOTOR SERVICE
Year: 1930
Type: AUTOMOBILE REPAIRING

Actual:
49 ft.

Name: ALTA MOTOR SERVICE
Year: 1935
Type: AUTOMOBILE REPAIRING

Name: J & J AUTO REPAIR
Year: 1940
Type: AUTOMOBILE REPAIRING

Name: WHITSETT JOS
Year: 1944
Type: AUTOMOBILE REPAIRING

S94
North
1/8-1/4
0.163 mi.
860 ft.

PAYLESS CLEANERS
265 LAGUNA ST
SAN FRANCISCO, CA

EDR Historical Cleaners

1009130638
N/A

Site 1 of 2 in cluster S

Relative:
Higher

EDR Historical Cleaners:

Name: SILVER LOUIS
Year: 1935
Type: CLOTHES PRESSERS AND CLEANER

Actual:
119 ft.

Name: SILVER LOUIS
Year: 1935
Type: CLOTHES PRESSERS AND CLEANER

Name: BLOOMFIELD HERBT
Year: 1944
Type: CLOTHES-PRESSERS AND CLEANERS

Name: BLOOMFIELD HERBT
Year: 1949
Type: CLEANERS AND DYERS

Name: BLOOMFIELD CLEANERS
Year: 1958
Type: CLEANERS AND DYERS

Name: PAYLESS CLEANERS
Year: 1966
Type: CLEANERS AND DYERS

Name: PAYLESS CLEANERS
Year: 1971
Type: CLEANERS AND DYERS

Name: PAYLESS CLEANERS
Year: 1971

Map ID
Direction
Distance
Elevation

MAP FINDINGS

Site

Database(s)

EDR ID Number
EPA ID Number

PAYLESS CLEANERS (Continued)

1009130638

Type: CLEANERS AND DYERS

T95
ENE
1/8-1/4
0.164 mi.
867 ft.

PELSINGER S SUPER SERVICE
27 VALENCIA
SAN FRANCISCO, CA

EDR Historical Auto Stations

1009068426
N/A

Site 1 of 3 in cluster T

Relative:
Lower

EDR Historical Auto Stations:

Name: PELSINGER S SUPER SERVICE
Year: 1930

Actual:
56 ft.

Type: GASOLINE AND OIL SERVICE STATIONS

T96
ENE
1/8-1/4
0.165 mi.
870 ft.

O BRIEN S SERVICE STATION
25 VALENCIA
SAN FRANCISCO, CA

EDR Historical Auto Stations

1009070012
N/A

Site 2 of 3 in cluster T

Relative:
Lower

EDR Historical Auto Stations:

Name: TOICH M M
Year: 1940

Actual:
56 ft.

Type: GASOLINE AND OIL SERVICE STATIONS

Name: O BRIEN S SERVICE STATION
Year: 1953
Type: GASOLINE STATIONS

T97
ENE
1/8-1/4
0.166 mi.
874 ft.

TOICH M M
25 VALENCIA ST
SAN FRANCISCO, CA

EDR Historical Auto Stations

1008999145
N/A

Site 3 of 3 in cluster T

Relative:
Lower

EDR Historical Auto Stations:

Name: TOICH M M
Year: 1940

Actual:
56 ft.

Type: GASOLINE AND OIL SERVICE STATION

S98
North
1/8-1/4
0.166 mi.
876 ft.

PAYLESS CLEANERS
265 LAGUNA
SAN FRANCISCO, CA

EDR Historical Cleaners

1009178896
N/A

Site 2 of 2 in cluster S

Relative:
Higher

EDR Historical Cleaners:

Name: MALINGER ISIDOR
Year: 1930

Actual:
117 ft.

Type: CLOTHES PRESSERS AND CLEANERS

Name: BLOOMFIELD HERBT
Year: 1944
Type: CLOTHES-PRESSERS AND CLEANERS

Map ID
 Direction
 Distance
 Elevation

MAP FINDINGS

Site

Database(s)

EDR ID Number
 EPA ID Number

PAYLESS CLEANERS (Continued)

1009178896

Name: BLOOMFIELD HERBT
 Year: 1949
 Type: CLEANERS AND DYERS

Name: BLOOMFIELD CLEANERS
 Year: 1953
 Type: CLEANERS AND DYERS

Name: BLOOMFIELD CLEANERS
 Year: 1958
 Type: CLEANERS AND DYERS

Name: PAYLESS CLEANERS
 Year: 1966
 Type: CLEANERS AND DYERS

U99
ESE
1/8-1/4
0.172 mi.
906 ft.

YOUNG S LAUNDRY
193 VALENCIA
SAN FRANCISCO, CA
Site 1 of 10 in cluster U

EDR Historical Cleaners 1009181261
N/A

Relative:
Lower

EDR Historical Cleaners:
 Name: YOUNG S LAUNDRY
 Year: 1953
 Type: LAUNDRIES

Actual:
49 ft.

V100
SSW
1/8-1/4
0.172 mi.
908 ft.

RESIDENCE
11 DOLORES ST
SAN FRANCISCO, CA
Site 1 of 4 in cluster V

UST U003904577
N/A

Relative:
Higher

SAN FRANCISCO CO. UST:
 Facility ID: 25446
 Facility Status: Not reported
 Number Of Tanks: 1
 Owner/Operator Name: Not reported
 Owner/Operator Title: Not reported
 Owner Name: Not reported
 Care Of Addr: Not reported
 2nd Care Of Add: Not reported
 Mailing Address: 255 Shipley Street
 Mailing City,St,Zip: Not reported
 Permit Number: Not reported
 Permit Approved By: Not reported
 Permit Expiration Date: Not reported
 Applications: Golden Gate Tank
 Application Date: 11/13/2000
 Application Name: Cathy Keller
 Action Type: Not reported
 Yr Spill/Overfill Installed1: Not reported
 Yr Spill/Overfill Installed2: Not reported
 Yr Spill/Overfill Installed3: Not reported

Actual:
107 ft.

Tank ID: Not reported

Map ID
Direction
Distance
Elevation

MAP FINDINGS

Site

Database(s)

EDR ID Number
EPA ID Number

RESIDENCE (Continued)

U003904577

Tank Test:	Not reported
Local Tank Id:	Not reported
Tank Manufacturer:	Not reported
Compartmentalized Tank:	Not reported
# Of Tank Compartments:	Not reported
Date Tank Installed:	Not reported
Tank Capacity:	Not reported
Additional Desc:	Not reported
Tank Use:	Not reported
Petroleum Type:	Not reported
Common Name:	Not reported
Case Number:	Not reported
Type Of Tank:	Not reported
Primary Tank Material:	Not reported
Secondary Tank Material:	Not reported
Tank Interior Lining:	Not reported
Date Interior Lining Install:	Not reported
Date Closed:	11/30/2000
UST Close ID:	4050
Type Of Spill Protection:	Not reported
Date Alarm Overfill Protection Installed:	Not reported
Date Ball Float Overfill Protection Installed:	Not reported
Date Fill Tube Shut Overfill Protection Installed:	Not reported
Overfill Protection Exempt:	Not reported
Othr Tnk Corrosive Prtctn:	Not reported
Date Corrosive Prtctn Install:	Not reported
Tank Leak Detection (single walled):	Not reported
Tank Leak Detection (double wall):	Not reported
Estimated Date Last Used:	Not reported
Estimated Qty Of Substance Remaining:	Not reported
Tank Filled With Inert Material:	Not reported
Piping System Type (Underground):	Not reported
Piping System Type (Aboveground):	Not reported
Piping Construction (Underground):	Not reported
Piping Manufacturer (Underground):	Not reported
Piping Construction (Aboveground):	Not reported
Piping Manufacturer (Aboveground):	Not reported
Piping Material & Corrosion Protection (Underground):	Not reported
Piping Material & Corrosion Protection (Aboveground):	Not reported
Piping Leak Detection (Undrgrnd - Single Wall):	Not reported
Piping Leak Detection (2nd Contained):	Not reported
Piping Leak Detection (Emrgncy Gnrtrs):	Not reported
Pipe Integrity Test, Underground:	Not reported
Piping Leak Detection (Aboveground - Single Wall):	Not reported
Piping Leak Detection (Underground - 2nd Contained):	Not reported
Piping Leak Detection Underground (Emrgncy Gnrtrs):	Not reported
Pipe Integrity Test, Aboveground:	Not reported
Date Dispenser Containment Installed:	Not reported
Dispenser Containment Type:	Not reported
Date Certified (Tank Unit):	Not reported
Certified Date:	12/14/2000
Last Annual Monitoring Cert:	Not reported
2nd Containment Test:	Not reported
Spill Containment Present:	Not reported
Drop Tube Present:	Not reported
Striker Plate Present:	Not reported
Alarm Present:	Not reported

Map ID
 Direction
 Distance
 Elevation

MAP FINDINGS

Site

Database(s)

EDR ID Number
 EPA ID Number

RESIDENCE (Continued)

U003904577

Ball Float Present: Not reported
 Fill Tube Present: Not reported
 Other Tank Leak Detection Present: Not reported

V101
SSW
1/8-1/4
0.172 mi.
908 ft.

RESIDENTIAL
11 DOLORES ST
SAN FRANCISCO, CA 94103
Site 2 of 4 in cluster V

LUST S105627932
N/A

Relative:
Higher

SAN FRANCISCO CO. LUST:

Actual:
107 ft.

Region: SAN FRANCISCO
 Facility ID: 02-400-021
 Facility Status: Case Closed
 Case Number: 11421
 Case Type: Soil only
 Release Date: Not reported
 Discovered Date: 11/30/2000
 Substance: Heater Fuel
 Substance Qty: Not reported
 How Discovered: Tank Closure
 How Stopped: Close Tank
 Report Date: 12/11/2000
 Case Closed: 12/14/2000
 Closed Date: Not reported
 Leak Source: Tank
 Leak Cause: Corrosion
 Leak Confirmed: 11/30/2000
 Entered Date: 12/13/2000
 Number of Wells: Not reported
 Regional Board: San Francisco Bay Region
 Local Agency: 38000
 Lead Agency: Local Agency
 Program: LOP
 Responsible Party: Not reported
 RP Address: Not reported
 Operator: James Broussard
 Staff Initial: VP
 Facility Staff: AL
 Cross Street: Market St
 NOR Date: Not reported
 MTBE Current: Not reported
 MTBE Current Date: 11/30/2000
 MTBE: ND
 Maximum MTBE Soil: 0.012
 Maximum MTBE GW: Not reported
 MTBE DATE: 11/30/2000
 Review Date: 12/13/2000
 Workplan Submitted: Not reported
 Assessment Underway: Not reported
 Pollution Characterization: Not reported
 Corrective Action Plan: Not reported
 Remediation Underway: Not reported
 Monitoring Begun: Not reported
 Funding: Federal
 Interim Remediation: No
 Priority: Low Priority Site
 Abatement: Excavate and Dispose - remove contaminated soil and dispose in

Map ID
 Direction
 Distance
 Elevation

MAP FINDINGS

Site

Database(s)

EDR ID Number
 EPA ID Number

RESIDENTIAL (Continued)

S105627932

approved site
 Enforcement Type: NOR
 Enforcement Due Date: 12/13/2000
 Basin: DOWNTOWN
 Beneficial Use: No
 Lat/Long: Not reported
 CUFID: Not reported
 Suspended: No
 Stopped Date: 11/30/2000
 Free Product: Not reported
 Depth to Grnd Wtr: Not reported
 Gradient: Not reported
 Benzene: Not reported
 Primary Substance: Not reported
 Enforcement Type: Not reported
 Amount of Free Produce: Not reported
 Benzene Test: ND
 Maximum Soil GW: Not reported
 Max Soil Concentration: Not reported
 TPH Tested: YES
 Max TPH GW: Not reported
 Max TPH Soil: 2000
 TPH Date: 11/30/2000
 Block: Not reported
 Lot: Not reported
 Notify: False
 TPH Current: Not reported
 TPH Current Date: Not reported
 Grnd Wtr Qualifier: Not reported
 Soil Qualifier: Not reported
 Comments: Not reported
 Summary: 12/14/00 case

V102
 SSW
 1/8-1/4
 0.172 mi.
 908 ft.

**RESIDENTIAL APARTMENT
 11 DOLORES ST
 SAN FRANCISCO, CA 94103**
 Site 3 of 4 in cluster V

**LUST S105688817
 N/A**

**Relative:
 Higher**

LUST:
 Region: STATE
 Global Id: T0607594015
 Latitude: 37.768875
 Longitude: -122.426443
 Case Type: LUST Cleanup Site
 Status: Completed - Case Closed
 Status Date: 12/11/2000
 Lead Agency: SAN FRANCISCO COUNTY LOP
 Case Worker: AL
 Local Agency: SAN FRANCISCO COUNTY LOP
 RB Case Number: 38-2039
 LOC Case Number: 11421
 File Location: Not reported
 Potential Media Affect: Soil
 Potential Contaminants of Concern: Heating Oil / Fuel Oil
 Site History: Not reported

**Actual:
 107 ft.**

Map ID
Direction
Distance
Elevation

MAP FINDINGS

Site

Database(s)

EDR ID Number
EPA ID Number

RESIDENTIAL APARTMENT (Continued)

S105688817

[Click here to access the California GeoTracker records for this facility:](#)

LUST:

Global Id: T0607594015
Contact Type: Local Agency Caseworker
Contact Name: ALBERT LEE
Organization Name: SAN FRANCISCO COUNTY LOP
Address: 1390 MARKET STREET, #210
City: SAN FRANCISCO
Email: albert.lee@sfdph.org
Phone Number: Not reported

Global Id: T0607594015
Contact Type: Regional Board Caseworker
Contact Name: VIC PAL
Organization Name: SAN FRANCISCO BAY RWQCB (REGION 2)
Address: 1515 CLAY STREET, SUITE 1400
City: OAKLAND
Email: vpal@waterboards.ca.gov
Phone Number: Not reported

LUST:

Global Id: T0607594015
Action Type: ENFORCEMENT
Date: 12/13/2000
Action: Notice of Responsibility

Global Id: T0607594015
Action Type: Other
Date: 01/01/1950
Action: Leak Discovery

Global Id: T0607594015
Action Type: Other
Date: 01/01/1950
Action: Leak Reported

LUST REG 2:

Region: 2
Facility Id: 38-2039
Facility Status: Case Closed
Case Number: 11421
How Discovered: Not reported
Leak Cause: Not reported
Leak Source: Not reported
Date Leak Confirmed: Not reported
Oversight Program: LUST
Prelim. Site Assessment Wokplan Submitted: Not reported
Preliminary Site Assessment Began: Not reported
Pollution Characterization Began: Not reported
Pollution Remediation Plan Submitted: Not reported
Date Remediation Action Underway: Not reported
Date Post Remedial Action Monitoring Began: Not reported

Map ID
Direction
Distance
Elevation

MAP FINDINGS

Site

Database(s)

EDR ID Number
EPA ID Number

U103 **BARTLETT J. KEENAN**
ESE **198 VALENCIA ST**
1/8-1/4 **SAN FRANCISCO, CA 94103**
0.175 mi.
923 ft. **Site 2 of 10 in cluster U**

CA FID UST **S101623168**
SWEEPS UST **N/A**

Relative:
Lower

CA FID UST:
Facility ID: 38001751
Regulated By: UTNKA
Regulated ID: Not reported
Cortese Code: Not reported
SIC Code: Not reported
Facility Phone: 4150000000
Mail To: Not reported
Mailing Address: 198 VALENCIA ST
Mailing Address 2: Not reported
Mailing City,St,Zip: SAN FRANCISCO 94103
Contact: Not reported
Contact Phone: Not reported
DUNS Number: Not reported
NPDES Number: Not reported
EPA ID: Not reported
Comments: Not reported
Status: Active

Actual:
49 ft.

SWEEPS UST:
Status: Not reported
Comp Number: 5289
Number: Not reported
Board Of Equalization: Not reported
Ref Date: Not reported
Act Date: Not reported
Created Date: Not reported
Tank Status: Not reported
Owner Tank Id: Not reported
Swrcb Tank Id: 38-000-005289-000001
Actv Date: Not reported
Capacity: 4000
Tank Use: UNKNOWN
Stg: PRODUCT
Content: UNSPECIFIED
Number Of Tanks: 5

Status: Not reported
Comp Number: 5289
Number: Not reported
Board Of Equalization: Not reported
Ref Date: Not reported
Act Date: Not reported
Created Date: Not reported
Tank Status: Not reported
Owner Tank Id: Not reported
Swrcb Tank Id: 38-000-005289-000002
Actv Date: Not reported
Capacity: 4000
Tank Use: UNKNOWN
Stg: PRODUCT
Content: UNSPECIFIED
Number Of Tanks: Not reported

Map ID
Direction
Distance
Elevation

MAP FINDINGS

Site

Database(s)

EDR ID Number
EPA ID Number

BARTLETT J. KEENAN (Continued)

S101623168

Status: Not reported
Comp Number: 5289
Number: Not reported
Board Of Equalization: Not reported
Ref Date: Not reported
Act Date: Not reported
Created Date: Not reported
Tank Status: Not reported
Owner Tank Id: Not reported
Swrcb Tank Id: 38-000-005289-000003
Actv Date: Not reported
Capacity: 4000
Tank Use: UNKNOWN
Stg: PRODUCT
Content: UNSPECIFIED
Number Of Tanks: Not reported

Status: Not reported
Comp Number: 5289
Number: Not reported
Board Of Equalization: Not reported
Ref Date: Not reported
Act Date: Not reported
Created Date: Not reported
Tank Status: Not reported
Owner Tank Id: Not reported
Swrcb Tank Id: 38-000-005289-000004
Actv Date: Not reported
Capacity: 6000
Tank Use: UNKNOWN
Stg: PRODUCT
Content: UNSPECIFIED
Number Of Tanks: Not reported

Status: Not reported
Comp Number: 5289
Number: Not reported
Board Of Equalization: Not reported
Ref Date: Not reported
Act Date: Not reported
Created Date: Not reported
Tank Status: Not reported
Owner Tank Id: Not reported
Swrcb Tank Id: 38-000-005289-000005
Actv Date: Not reported
Capacity: 200
Tank Use: OIL
Stg: WASTE
Content: UNSPECIFIED
Number Of Tanks: Not reported

Map ID
Direction
Distance
Elevation

MAP FINDINGS

Site

Database(s)

EDR ID Number
EPA ID Number

U104 **BARTLETT J KEENAN**
ESE **198 VALENCIA ST**
1/8-1/4 **SAN FRANCISCO, CA 94103**
0.175 mi.
923 ft. **Site 3 of 10 in cluster U**

HIST UST **U001595071**
 N/A

Relative:
Lower

HIST UST:
Region: STATE
Facility ID: 00000026906
Facility Type: Gas Station
Other Type: Not reported
Total Tanks: 0005
Contact Name: Not reported
Telephone: 0000000000
Owner Name: ARCO PETROLEUM PRODUCTS CO.
Owner Address: 515 SOUTH FLOWER STREET
Owner City,St,Zip: LOS ANGELES, CA 90071

Actual:
49 ft.

Tank Num: 001
Container Num: 0000000001
Year Installed: Not reported
Tank Capacity: 00004000
Tank Used for: PRODUCT
Type of Fuel: 06
Tank Construction: 0000167 inches
Leak Detection: Stock Inventor, 10

Tank Num: 002
Container Num: 0000000002
Year Installed: Not reported
Tank Capacity: 00004000
Tank Used for: PRODUCT
Type of Fuel: 06
Tank Construction: 0000167 inches
Leak Detection: Stock Inventor, 10

Tank Num: 003
Container Num: 0000000003
Year Installed: Not reported
Tank Capacity: 00004000
Tank Used for: PRODUCT
Type of Fuel: 06
Tank Construction: 0000167 inches
Leak Detection: Stock Inventor, 10

Tank Num: 004
Container Num: 0000000004
Year Installed: Not reported
Tank Capacity: 00006000
Tank Used for: PRODUCT
Type of Fuel: 06
Tank Construction: 0000240 inches
Leak Detection: Stock Inventor, 10

Tank Num: 005
Container Num: 0000000005
Year Installed: Not reported
Tank Capacity: 00000200
Tank Used for: PRODUCT

Map ID
Direction
Distance
Elevation

MAP FINDINGS

Site

Database(s)

EDR ID Number
EPA ID Number

BARTLETT J KEENAN (Continued)

U001595071

Type of Fuel: WASTE OIL
Tank Construction: 0000093 inches
Leak Detection: Stock Inventor

U105
ESE
1/8-1/4
0.175 mi.
923 ft.

BART'S ARCO
198 VALENCIA ST
SAN FRANCISCO, CA 94103

HIST UST **U001595070**
N/A

Site 4 of 10 in cluster U

Relative:
Lower

HIST UST:

Region: STATE
Facility ID: 00000048846
Facility Type: Gas Station
Other Type: Not reported
Total Tanks: 0005
Contact Name: BARTLETT J KEENAN
Telephone: 4158617070
Owner Name: ARCO OIL CO
Owner Address: 400 SOUTH EL CAMINO REAL
Owner City,St,Zip: SAN MATEO, CA 94402

Actual:
49 ft.

Tank Num: 001
Container Num: 1
Year Installed: 1956
Tank Capacity: 00004000
Tank Used for: PRODUCT
Type of Fuel: UNLEADED
Tank Construction: 1/4" inches
Leak Detection: None

Tank Num: 002
Container Num: 2
Year Installed: 1956
Tank Capacity: 00004000
Tank Used for: PRODUCT
Type of Fuel: REGULAR
Tank Construction: 1/4" inches
Leak Detection: None

Tank Num: 003
Container Num: 3
Year Installed: 1956
Tank Capacity: 00004000
Tank Used for: PRODUCT
Type of Fuel: REGULAR
Tank Construction: 1/4 inches
Leak Detection: None

Tank Num: 004
Container Num: 4
Year Installed: 1968
Tank Capacity: 00006000
Tank Used for: PRODUCT
Type of Fuel: UNLEADED
Tank Construction: 1/4" inches
Leak Detection: None

Map ID
Direction
Distance
Elevation

MAP FINDINGS

Site

Database(s)

EDR ID Number
EPA ID Number

BART'S ARCO (Continued)

U001595070

Tank Num: 005
Container Num: 5
Year Installed: 1956
Tank Capacity: 00000125
Tank Used for: WASTE
Type of Fuel: WASTE OIL
Tank Construction: 1/4" inches
Leak Detection: None

U106
ESE
1/8-1/4
0.175 mi.
923 ft.

198 VALENCIA ST 94103
SAN FRANCISCO, CA
Site 5 of 10 in cluster U

AST A100336819
N/A

Relative:
Lower

AST:
Owner: OIL CHANGERS #614
Total Gallons: 1,605
Certified Unified Program Agencies: San Francisco

Actual:
49 ft.

U107
ESE
1/8-1/4
0.175 mi.
923 ft.

FORMER SERVICE
198 VALENCIA ST
SAN FRANCISCO, CA
Site 6 of 10 in cluster U

UST U003903714
N/A

Relative:
Lower

SAN FRANCISCO CO. UST:
Facility ID: 25183
Facility Status: Not reported
Number Of Tanks: Not reported
Owner/Operator Name: Not reported
Owner/Operator Title: Not reported
Owner Name: Not reported
Care Of Addr: Not reported
2nd Care Of Add: Not reported
Mailing Address: Not reported
Mailing City,St,Zip: Not reported
Permit Number: Not reported
Permit Approved By: Not reported
Permit Expiration Date: Not reported
Applications: Not reported
Application Date: 9/24/1992
Application Name: Not reported
Action Type: Not reported
Yr Spill/Overfill Installed1: Not reported
Yr Spill/Overfill Installed2: Not reported
Yr Spill/Overfill Installed3: Not reported

Actual:
49 ft.

Tank ID: Not reported
Tank Test: Not reported
Local Tank Id: Not reported
Tank Manufacturer: Not reported
Compartmentalized Tank: Not reported
Of Tank Compartments: Not reported
Date Tank Installed: Not reported
Tank Capacity: Not reported

Map ID
Direction
Distance
Elevation

MAP FINDINGS

Site

Database(s)

EDR ID Number
EPA ID Number

FORMER SERVICE (Continued)

U003903714

Additional Desc:	Not reported
Tank Use:	Not reported
Petroleum Type:	Not reported
Common Name:	Not reported
Case Number:	Not reported
Type Of Tank:	Not reported
Primary Tank Material:	Not reported
Secondary Tank Material:	Not reported
Tank Interior Lining:	Not reported
Date Interior Lining Install:	Not reported
Date Closed:	10/27/1992
UST Close ID:	1121
Type Of Spill Protection:	Not reported
Date Alarm Overfill Protection Installed:	Not reported
Date Ball Float Overfill Protection Installed:	Not reported
Date Fill Tube Shut Overfill Protection Installed:	Not reported
Overfill Protection Exempt:	Not reported
Othr Tnk Corrosive Prtctn:	Not reported
Date Corrosive Prtctn Install:	Not reported
Tank Leak Detection (single walled):	Not reported
Tank Leak Detection (double wall):	Not reported
Estimated Date Last Used:	Not reported
Estimated Qty Of Substance Remaining:	Not reported
Tank Filled With Inert Material:	Not reported
Piping System Type (Underground):	Not reported
Piping System Type (Aboveground):	Not reported
Piping Construction (Underground):	Not reported
Piping Manufacturer (Underground):	Not reported
Piping Construction (Aboveground):	Not reported
Piping Manufacturer (Aboveground):	Not reported
Piping Material & Corrosion Protection (Underground):	Not reported
Piping Material & Corrosion Protection (Aboveground):	Not reported
Piping Leak Detection (Undrgrnd - Single Wall):	Not reported
Piping Leak Detection (2nd Contained):	Not reported
Piping Leak Detection (Emrgncy Gnrtrs):	Not reported
Pipe Integrity Test, Underground:	Not reported
Piping Leak Detection (Aboveground - Single Wall):	Not reported
Piping Leak Detection (Underground - 2nd Contained):	Not reported
Piping Leak Detection Underground (Emrgncy Gnrtrs):	Not reported
Pipe Integrity Test, Aboveground:	Not reported
Date Dispenser Containment Installed:	Not reported
Dispenser Containment Type:	Not reported
Date Certified (Tank Unit):	Not reported
Certified Date:	11/24/1992
Last Annual Monitoring Cert:	Not reported
2nd Containment Test:	Not reported
Spill Containment Present:	Not reported
Drop Tube Present:	Not reported
Striker Plate Present:	Not reported
Alarm Present:	Not reported
Ball Float Present:	Not reported
Fill Tube Present:	Not reported
Other Tank Leak Detection Present:	Not reported

Map ID
Direction
Distance
Elevation

MAP FINDINGS

Site

Database(s)

EDR ID Number
EPA ID Number

U108
ESE
1/8-1/4
0.175 mi.
923 ft.

BART S ARCO
198 VALENCIA ST
SAN FRANCISCO, CA

EDR Historical Auto Stations **1009000068**
N/A

Site 7 of 10 in cluster U

Relative:
Lower

EDR Historical Auto Stations:

Name: OBRIEN D F
Year: 1935
Type: GASOLINE AND OIL SERVICE STATION

Actual:
49 ft.

Name: OBRIEN D F
Year: 1935
Type: GASOLINE AND OIL SERVICE STATION

Name: MILLER W D
Year: 1940
Type: GASOLINE AND OIL SERVICE STATION

Name: ISHI S RICHFIELD SERVICE
Year: 1958
Type: GASOLINE STATIONS

Name: BART S RIDHFIELD
Year: 1966
Type: GASOLINE STATIONS

Name: BART S RICHFIELD
Year: 1971
Type: GASOLINE STATIONS

Name: BART S ARCO
Year: 1977
Type: GASOLINE STATIONS

Name: BART S ARCO
Year: 1977
Type: GASOLINE STATIONS

Name: BART S ARCO
Year: 1982
Type: GASOLINE STATIONS

U109
ESE
1/8-1/4
0.177 mi.
932 ft.

BART S RIDHFIELD
198 VALENCIA
SAN FRANCISCO, CA

EDR Historical Auto Stations **1009069141**
N/A

Site 8 of 10 in cluster U

Relative:
Lower

EDR Historical Auto Stations:

Name: O BRIEN BROS
Year: 1930
Type: GASOLINE AND OIL SERVICE STATIONS

Actual:
49 ft.

Name: O BRIEN D F
Year: 1935
Type: GASOLINE AND OIL SERVICE STATIONS

Name: MILLER W D
Year: 1940

Map ID
Direction
Distance
Elevation

MAP FINDINGS

Site

Database(s)

EDR ID Number
EPA ID Number

BART S RIDHFIELD (Continued)

1009069141

Type: GASOLINE AND OIL SERVICE STATIONS
Name: ISHI S RICHFIELD SERVICE
Year: 1958
Type: GASOLINE STATIONS
Name: BART S RICHFIELD
Year: 1962
Type: GASOLINE STATIONS
Name: BART S RIDHFIELD
Year: 1966
Type: GASOLINE STATIONS

U110
ESE
1/8-1/4
0.178 mi.
939 ft.

KAY LEE LAUNDRY
203 VALENCIA
SAN FRANCISCO, CA
Site 9 of 10 in cluster U

EDR Historical Cleaners **1009180252**
N/A

Relative:
Lower
Actual:
49 ft.

EDR Historical Cleaners:
Name: KAY LEE
Year: 1940
Type: LAUNDRIES-HAND
Name: KAY LEE
Year: 1944
Type: LAUNDRIES CHINESE
Name: KAY LEE
Year: 1949
Type: LAUNDRIES-CHINESE
Name: KAY LEE LAUNDRY
Year: 1953
Type: LAUNDRIES
Name: KAY LEE LAUNDRY
Year: 1958
Type: LAUNDRIES

U111
ESE
1/8-1/4
0.180 mi.
948 ft.

KAY LEE LAUNDRY
203 VALENCIA ST
SAN FRANCISCO, CA
Site 10 of 10 in cluster U

EDR Historical Cleaners **1009130874**
N/A

Relative:
Lower
Actual:
49 ft.

EDR Historical Cleaners:
Name: KAY LEE
Year: 1940
Type: LAUNDRIES HAN
Name: KAY LEE
Year: 1944
Type: LAUNDRIES-CHINESE

Map ID
Direction
Distance
Elevation

MAP FINDINGS

Site

Database(s)

EDR ID Number
EPA ID Number

KAY LEE LAUNDRY (Continued)

1009130874

Name: KAY LEE
Year: 1949
Type: LAUNDRIES-CHINESE

Name: KAY LEE LAUNDRY
Year: 1958
Type: LAUNDRIES

112
NE
1/8-1/4
0.181 mi.
955 ft.

PRIVATE RESIDENCE
48 HAIGHT ST
SAN FRANCISCO, CA

UST U003904439
N/A

Relative:
Lower

SAN FRANCISCO CO. UST:

Actual:
70 ft.

Facility ID: 23369
Facility Status: Not reported
Number Of Tanks: 1
Owner/Operator Name: Not reported
Owner/Operator Title: Not reported
Owner Name: Not reported
Care Of Addr: Not reported
2nd Care Of Add: Not reported
Mailing Address: 255 Shipley Street
Mailing City,St,Zip: Not reported
Permit Number: Not reported
Permit Approved By: Not reported
Permit Expiration Date: Not reported
Applications: Golden Gate Tank
Application Date: 8/16/1999
Application Name: Cathy Keller
Action Type: Not reported
Yr Spill/Overfill Installed1: Not reported
Yr Spill/Overfill Installed2: Not reported
Yr Spill/Overfill Installed3: Not reported

Tank ID: Not reported
Tank Test: Not reported
Local Tank Id: Not reported
Tank Manufacturer: Not reported
Compartmentalized Tank: Not reported
Of Tank Compartments: Not reported
Date Tank Installed: Not reported
Tank Capacity: Not reported
Additional Desc: Not reported
Tank Use: Not reported
Petroleum Type: Not reported
Common Name: Not reported
Case Number: Not reported
Type Of Tank: Not reported
Primary Tank Material: Not reported
Secondary Tank Material: Not reported
Tank Interior Lining: Not reported
Date Interior Lining Install: Not reported
Date Closed: 8/24/1999
UST Close ID: 3794
Type Of Spill Protection: Not reported
Date Alarm Overfill Protection Installed: Not reported

Not reported

Map ID
 Direction
 Distance
 Elevation

MAP FINDINGS

Site

Database(s)

EDR ID Number
 EPA ID Number

PRIVATE RESIDENCE (Continued)

U003904439

Date Ball Float Overfill Protection Installed:	Not reported
Date Fill Tube Shut Overfill Protection Installed:	Not reported
Overfill Protection Exempt:	Not reported
Othr Tnk Corrosive Prtctn:	Not reported
Date Corrosive Prtctn Install:	Not reported
Tank Leak Detection (single walled):	Not reported
Tank Leak Detection (double wall):	Not reported
Estimated Date Last Used:	Not reported
Estimated Qty Of Substance Remaining:	Not reported
Tank Filled With Inert Material:	Not reported
Piping System Type (Underground):	Not reported
Piping System Type (Aboveground):	Not reported
Piping Construction (Underground):	Not reported
Piping Manufacturer (Underground):	Not reported
Piping Construction (Aboveground):	Not reported
Piping Manufacturer (Aboveground):	Not reported
Piping Material & Corrosion Protection (Underground):	Not reported
Piping Material & Corrosion Protection (Aboveground):	Not reported
Piping Leak Detection (Undrgrnd - Single Wall):	Not reported
Piping Leak Detection (2nd Contained):	Not reported
Piping Leak Detection (Emrgncy Gnrtrs):	Not reported
Pipe Integrity Test, Underground:	Not reported
Piping Leak Detection (Aboveground - Single Wall):	Not reported
Piping Leak Detection (Underground - 2nd Contained):	Not reported
Piping Leak Detection Underground (Emrgncy Gnrtrs):	Not reported
Pipe Integrity Test, Aboveground:	Not reported
Date Dispenser Containment Installed:	Not reported
Dispenser Containment Type:	Not reported
Date Certified (Tank Unit):	Not reported
Certified Date:	8/30/1999
Last Annual Monitoring Cert:	Not reported
2nd Containment Test:	Not reported
Spill Containment Present:	Not reported
Drop Tube Present:	Not reported
Striker Plate Present:	Not reported
Alarm Present:	Not reported
Ball Float Present:	Not reported
Fill Tube Present:	Not reported
Other Tank Leak Detection Present:	Not reported

**W113
 SW
 1/8-1/4
 0.181 mi.
 958 ft.**

**RITZ CAMERA CENTERS INC DBA WOLF CAMERA
 2016 MARKET ST
 SAN FRANCISCO, CA 94114
 Site 1 of 3 in cluster W**

**RCRA-SQG 1001231410
 FINDS CAR000044834
 HAZNET**

**Relative:
 Higher**

RCRA-SQG:
 Date form received by agency: 08/29/2002
 Facility name: RITZ CAMERA CENTERS INC DBA WOLF CAMERA
 Facility address: 2016 MARKET ST
 SAN FRANCISCO, CA 941141314
 EPA ID: CAR000044834
 Mailing address: 6711 RITZ WAY
 BELTSVILLE, MD 20705
 Contact: MARK KRUG
 Contact address: 6711 RITZ WAY
 BELTSVILLE, MD 20705
 Contact country: US

**Actual:
 112 ft.**

Map ID
Direction
Distance
Elevation

MAP FINDINGS

Site

Database(s)

EDR ID Number
EPA ID Number

RITZ CAMERA CENTERS INC DBA WOLF CAMERA (Continued)

1001231410

Contact telephone: (678) 332-2608
Contact email: Not reported
EPA Region: 09
Classification: Small Small Quantity Generator
Description: Handler: generates more than 100 and less than 1000 kg of hazardous waste during any calendar month and accumulates less than 6000 kg of hazardous waste at any time; or generates 100 kg or less of hazardous waste during any calendar month, and accumulates more than 1000 kg of hazardous waste at any time

Owner/Operator Summary:

Owner/operator name: RITZ CAMERA CENTERS INC
Owner/operator address: 6711 RITZ WAY
BELTSVILLE, MD 20705
Owner/operator country: Not reported
Owner/operator telephone: (678) 332-2608
Legal status: Private
Owner/Operator Type: Owner
Owner/Op start date: Not reported
Owner/Op end date: Not reported

Handler Activities Summary:

U.S. importer of hazardous waste: No
Mixed waste (haz. and radioactive): No
Recycler of hazardous waste: No
Transporter of hazardous waste: No
Treater, storer or disposer of HW: No
Underground injection activity: No
On-site burner exemption: No
Furnace exemption: No
Used oil fuel burner: No
Used oil processor: No
User oil refiner: No
Used oil fuel marketer to burner: No
Used oil Specification marketer: No
Used oil transfer facility: No
Used oil transporter: No

Historical Generators:

Date form received by agency: 08/29/2002
Facility name: RITZ CAMERA CENTERS INC DBA WOLF CAMERA
Classification: Small Quantity Generator

Date form received by agency: 10/12/2000
Facility name: RITZ CAMERA CENTERS INC DBA WOLF CAMERA
Site name: WOLF CAMERA STORE #972
Classification: Large Quantity Generator

Hazardous Waste Summary:

Waste code: D000
Waste name: Not Defined

Waste code: D011
Waste name: SILVER

Map ID
Direction
Distance
Elevation

MAP FINDINGS

Site

Database(s)

EDR ID Number
EPA ID Number

RITZ CAMERA CENTERS INC DBA WOLF CAMERA (Continued)

1001231410

Violation Status: No violations found

FINDS:

Registry ID: 110002924756

Environmental Interest/Information System

California Hazardous Waste Tracking System - Datamart (HWTS-DATAMART) provides California with information on hazardous waste shipments for generators, transporters, and treatment, storage, and disposal facilities.

RCRAInfo is a national information system that supports the Resource Conservation and Recovery Act (RCRA) program through the tracking of events and activities related to facilities that generate, transport, and treat, store, or dispose of hazardous waste. RCRAInfo allows RCRA program staff to track the notification, permit, compliance, and corrective action activities required under RCRA.

HAZNET:

Year: 2003
Gepaid: CAR000044834
Contact: TOM KELLY
Telephone: 3014793305
Mailing Name: Not reported
Mailing Address: 6711 RITZ WAY
Mailing City,St,Zip: BELTSVILLE, MD 20705
Gen County: San Francisco
TSD EPA ID: CAD003963592
TSD County: San Francisco
Waste Category: Photochemicals/photoprocessing waste
Disposal Method: R01
Tons: 5.5
Facility County: San Francisco

Year: 2002
Gepaid: CAR000044834
Contact: JAMES LEAGAN DIRECTOR REG COMP
Telephone: 6782979653
Mailing Name: Not reported
Mailing Address: 4955 MARCONI DR.
Mailing City,St,Zip: ALPHARETTA, GA 300051314
Gen County: San Francisco
TSD EPA ID: Not reported
TSD County: Santa Clara
Waste Category: Photochemicals/photoprocessing waste
Disposal Method: R01
Tons: 2.72
Facility County: Not reported

Year: 1999
Gepaid: CAR000044834
Contact: CHUCK WOLF
Telephone: 0000000000
Mailing Name: Not reported
Mailing Address: 4955 MARCONI DR.

Map ID
Direction
Distance
Elevation

MAP FINDINGS

Site

Database(s)

EDR ID Number
EPA ID Number

RITZ CAMERA CENTERS INC DBA WOLF CAMERA (Continued)

1001231410

Mailing City,St,Zip: ALPHARETTA, GA 300051314
Gen County: San Francisco
TSD EPA ID: CAD003963592
TSD County: Santa Clara
Waste Category: Photochemicals/photoprocessing waste
Disposal Method: R01
Tons: 8.3817
Facility County: San Francisco

Year: 1998
Gepaid: CAR000044834
Contact: CHUCK WOLF
Telephone: 0000000000
Mailing Name: Not reported
Mailing Address: 4955 MARCONI DR.
Mailing City,St,Zip: ALPHARETTA, GA 300051314
Gen County: San Francisco
TSD EPA ID: CAD003963592
TSD County: Santa Clara
Waste Category: Photochemicals/photoprocessing waste
Disposal Method: R01
Tons: 1.5012
Facility County: San Francisco

**X114
North
1/8-1/4
0.183 mi.
967 ft.**

**RESIDENCE
260 PAGE ST
SAN FRANCISCO, CA**

**UST U004004055
N/A**

Site 1 of 2 in cluster X

**Relative:
Lower**

SAN FRANCISCO CO. UST:

Facility ID: 24946
Facility Status: Not reported
Number Of Tanks: Not reported
Owner/Operator Name: Not reported
Owner/Operator Title: Not reported
Owner Name: Not reported
Care Of Addr: Not reported
2nd Care Of Add: Not reported
Mailing Address: Not reported
Mailing City,St,Zip: Not reported
Permit Number: Not reported
Permit Approved By: Not reported
Permit Expiration Date: Not reported
Applications: Not reported
Application Date: 10/5/1993
Application Name: Not reported
Action Type: Not reported
Yr Spill/Overfill Installed1: Not reported
Yr Spill/Overfill Installed2: Not reported
Yr Spill/Overfill Installed3: Not reported

**Actual:
92 ft.**

Tank ID: Not reported
Tank Test: Not reported
Local Tank Id: Not reported
Tank Manufacturer: Not reported
Compartmentalized Tank: Not reported
Of Tank Compartments: Not reported

Map ID
Direction
Distance
Elevation

MAP FINDINGS

Site

Database(s)

EDR ID Number
EPA ID Number

RESIDENCE (Continued)

U004004055

Date Tank Installed:	Not reported
Tank Capacity:	Not reported
Additional Desc:	Not reported
Tank Use:	Not reported
Petroleum Type:	Not reported
Common Name:	Not reported
Case Number:	Not reported
Type Of Tank:	Not reported
Primary Tank Material:	Not reported
Secondary Tank Material:	Not reported
Tank Interior Lining:	Not reported
Date Interior Lining Install:	Not reported
Date Closed:	10/13/1993
UST Close ID:	1471
Type Of Spill Protection:	Not reported
Date Alarm Overfill Protection Installed:	Not reported
Date Ball Float Overfill Protection Installed:	Not reported
Date Fill Tube Shut Overfill Protection Installed:	Not reported
Overfill Protection Exempt:	Not reported
Othr Tnk Corrosive Prtctn:	Not reported
Date Corrosive Prtctn Install:	Not reported
Tank Leak Detection (single walled):	Not reported
Tank Leak Detection (double wall):	Not reported
Estimated Date Last Used:	Not reported
Estimated Qty Of Substance Remaining:	Not reported
Tank Filled With Inert Material:	Not reported
Piping System Type (Underground):	Not reported
Piping System Type (Aboveground):	Not reported
Piping Construction (Underground):	Not reported
Piping Manufacturer (Underground):	Not reported
Piping Construction (Aboveground):	Not reported
Piping Manufacturer (Aboveground):	Not reported
Piping Material & Corrosion Protection (Underground):	Not reported
Piping Material & Corrosion Protection (Aboveground):	Not reported
Piping Leak Detection (Undrgrnd - Single Wall):	Not reported
Piping Leak Detection (2nd Contained):	Not reported
Piping Leak Detection (Emrgncy Gnrtrs):	Not reported
Pipe Integrity Test, Underground:	Not reported
Piping Leak Detection (Aboveground - Single Wall):	Not reported
Piping Leak Detection (Underground - 2nd Contained):	Not reported
Piping Leak Detection Underground (Emrgncy Gnrtrs):	Not reported
Pipe Integrity Test, Aboveground:	Not reported
Date Dispenser Containment Installed:	Not reported
Dispenser Containment Type:	Not reported
Date Certified (Tank Unit):	Not reported
Certified Date:	1/12/1994
Last Annual Monitoring Cert:	Not reported
2nd Containment Test:	Not reported
Spill Containment Present:	Not reported
Drop Tube Present:	Not reported
Striker Plate Present:	Not reported
Alarm Present:	Not reported
Ball Float Present:	Not reported
Fill Tube Present:	Not reported
Other Tank Leak Detection Present:	Not reported

MAP FINDINGS

Map ID
Direction
Distance
Elevation

Site

Database(s)

EDR ID Number
EPA ID Number

V115 **OATFIELD S BARNEY GARAGE** **EDR Historical Auto Stations** **1009000184**
SSW **25 DOLORES ST** **N/A**
1/8-1/4 **SAN FRANCISCO, CA**
0.184 mi.
969 ft. **Site 4 of 4 in cluster V**

Relative: EDR Historical Auto Stations:
Higher Name: OATFIELD S BARNEY GARAGE
 Year: 1971
Actual: Type: AUTOMOBILE REPAIRING
107 ft.

X116 **RESIDENCE** **UST** **U003970929**
North **250 PAGE ST** **N/A**
1/8-1/4 **SAN FRANCISCO, CA**
0.185 mi.
978 ft. **Site 2 of 2 in cluster X**

Relative: SAN FRANCISCO CO. UST:
Lower Facility ID: 24945
 Facility Status: Not reported
Actual: Number Of Tanks: Not reported
87 ft. Owner/Operator Name: Not reported
 Owner/Operator Title: Not reported
 Owner Name: Not reported
 Care Of Addr: Not reported
 2nd Care Of Add: Not reported
 Mailing Address: Not reported
 Mailing City,St,Zip: Not reported
 Permit Number: Not reported
 Permit Approved By: Not reported
 Permit Expiration Date: Not reported
 Applications: Not reported
 Application Date: 1/26/1994
 Application Name: Not reported
 Action Type: Not reported
 Yr Spill/Overfill Installed1: Not reported
 Yr Spill/Overfill Installed2: Not reported
 Yr Spill/Overfill Installed3: Not reported

 Tank ID: Not reported
 Tank Test: Not reported
 Local Tank Id: Not reported
 Tank Manufacturer: Not reported
 Compartmentalized Tank: Not reported
 # Of Tank Compartments: Not reported
 Date Tank Installed: Not reported
 Tank Capacity: Not reported
 Additional Desc: Not reported
 Tank Use: Not reported
 Petroleum Type: Not reported
 Common Name: Not reported
 Case Number: Not reported
 Type Of Tank: Not reported
 Primary Tank Material: Not reported
 Secondary Tank Material: Not reported
 Tank Interior Lining: Not reported
 Date Interior Lining Install: Not reported
 Date Closed: 2/4/1994
 UST Close ID: 1587
 Type Of Spill Protection: Not reported

Map ID
 Direction
 Distance
 Elevation

MAP FINDINGS

Site

Database(s)

EDR ID Number
 EPA ID Number

RESIDENCE (Continued)

U003970929

Date Alarm Overfill Protection Installed:	Not reported
Date Ball Float Overfill Protection Installed:	Not reported
Date Fill Tube Shut Overfill Protection Installed:	Not reported
Overfill Protection Exempt:	Not reported
Othr Tnk Corrosive Prtctn:	Not reported
Date Corrosive Prtctn Install:	Not reported
Tank Leak Detection (single walled):	Not reported
Tank Leak Detection (double wall):	Not reported
Estimated Date Last Used:	Not reported
Estimated Qty Of Substance Remaining:	Not reported
Tank Filled With Inert Material:	Not reported
Piping System Type (Underground):	Not reported
Piping System Type (Aboveground):	Not reported
Piping Construction (Underground):	Not reported
Piping Manufacturer (Underground):	Not reported
Piping Construction (Aboveground):	Not reported
Piping Manufacturer (Aboveground):	Not reported
Piping Material & Corrosion Protection (Underground):	Not reported
Piping Material & Corrosion Protection (Aboveground):	Not reported
Piping Leak Detection (Undrgrnd - Single Wall):	Not reported
Piping Leak Detection (2nd Contained):	Not reported
Piping Leak Detection (Emrgncy Gnrtrs):	Not reported
Pipe Integrity Test, Underground:	Not reported
Piping Leak Detection (Aboveground - Single Wall):	Not reported
Piping Leak Detection (Underground - 2nd Contained):	Not reported
Piping Leak Detection Underground (Emrgncy Gnrtrs):	Not reported
Pipe Integrity Test, Aboveground:	Not reported
Date Dispenser Containment Installed:	Not reported
Dispenser Containment Type:	Not reported
Date Certified (Tank Unit):	Not reported
Certified Date:	2/8/1994
Last Annual Monitoring Cert:	Not reported
2nd Containment Test:	Not reported
Spill Containment Present:	Not reported
Drop Tube Present:	Not reported
Striker Plate Present:	Not reported
Alarm Present:	Not reported
Ball Float Present:	Not reported
Fill Tube Present:	Not reported
Other Tank Leak Detection Present:	Not reported

Y117
 SE
 1/8-1/4
 0.188 mi.
 995 ft.

SUNNY RUG SERVICE
214 VALENCIA ST
SAN FRANCISCO, CA
 Site 1 of 9 in cluster Y

EDR Historical Cleaners 1009182598
 N/A

Relative:
 Lower
 Actual:
 49 ft.

EDR Historical Cleaners:
 Name: SUNNY RUG SERVICE
 Year: 1977
 Type: CLEANERS

Map ID
Direction
Distance
Elevation

MAP FINDINGS

Site

Database(s)

EDR ID Number
EPA ID Number

Z118
WNW
1/8-1/4
0.189 mi.
998 ft.

***SF HOUSING AUTHORITY
364 HAIGHT ST
SAN FRANCISCO, CA 94102**

**CA FID UST S101591925
SWEEPS UST N/A**

Site 1 of 4 in cluster Z

**Relative:
Higher**

CA FID UST:
Facility ID: 38000153
Regulated By: UTNKA
Regulated ID: Not reported
Cortese Code: Not reported
SIC Code: Not reported
Facility Phone: 4150000000
Mail To: Not reported
Mailing Address: 364 HAIGHT ST
Mailing Address 2: Not reported
Mailing City,St,Zip: SAN FRANCISCO 94102
Contact: Not reported
Contact Phone: Not reported
DUNS Number: Not reported
NPDES Number: Not reported
EPA ID: Not reported
Comments: Not reported
Status: Active

**Actual:
177 ft.**

SWEEPS UST:
Status: Not reported
Comp Number: 2963
Number: Not reported
Board Of Equalization: Not reported
Ref Date: Not reported
Act Date: Not reported
Created Date: Not reported
Tank Status: Not reported
Owner Tank Id: Not reported
Swrcb Tank Id: 38-000-002963-000001
Actv Date: Not reported
Capacity: 1000
Tank Use: UNKNOWN
Stg: PRODUCT
Content: UNSPECIFIED
Number Of Tanks: 1

Status: A
Comp Number: 2963
Number: 9
Board Of Equalization: Not reported
Ref Date: 09-30-92
Act Date: 12-10-91
Created Date: 01-01-01
Tank Status: Not reported
Owner Tank Id: Not reported
Swrcb Tank Id: Not reported
Actv Date: Not reported
Capacity: Not reported
Tank Use: Not reported
Stg: Not reported
Content: Not reported
Number Of Tanks: Not reported

Map ID
Direction
Distance
Elevation

MAP FINDINGS

Site

Database(s)

EDR ID Number
EPA ID Number

Z119
WNW
1/8-1/4
0.189 mi.
998 ft.

SAN FRANCISCO HOUSING PRO
364 HAIGHT
SAN FRANCISCO, CA
Site 2 of 4 in cluster Z

HIST CORTESE **S103472589**
LUST **N/A**

Relative:
Higher

CORTESE:
Region: CORTESE
Facility County Code: 38
Reg By: LTNKA
Reg Id: 38-0108

Actual:
177 ft.

SAN FRANCISCO CO. LUST:

Region: SAN FRANCISCO
Facility ID: 38-0108
Facility Status: Case Closed
Case Number: 10249
Case Type: Soil only
Release Date: 8/24/1988
Discovered Date: 11/6/1987
Substance: Heater Fuel
Substance Qty: Not reported
How Discovered: Tank Closure
How Stopped: Close Tank
Report Date: 8/24/1988
Case Closed: 1/24/1996
Closed Date: 1/24/1996
Leak Source: Tank
Leak Cause: Structure Failure
Leak Confirmed: Not reported
Entered Date: 4/5/1994
Number of Wells: Not reported
Regional Board: San Francisco Bay Region
Local Agency: 38000
Lead Agency: Local Agency
Program: LOP
Responsible Party: Not reported
RP Address: Not reported
Operator: Not reported
Staff Initial: VP
Facility Staff: CDM
Cross Street: WEBSTER ST
NOR Date: 4/5/1994
MTBE Current: Not reported
MTBE Current Date: Not reported
MTBE: NRQ
Maximum MTBE Soil: Not reported
Maximum MTBE GW: Not reported
MTBE DATE: Not reported
Review Date: Not reported
Workplan Submitted: Not reported
Assessment Underway: Not reported
Pollution Characterization: Not reported
Corrective Action Plan: Not reported
Remediation Underway: Not reported
Monitoring Begun: Not reported
Funding: Federal
Interim Remediation: No
Priority: Not reported

Map ID
 Direction
 Distance
 Elevation

MAP FINDINGS

Site

Database(s)

EDR ID Number
 EPA ID Number

SAN FRANCISCO HOUSING PRO (Continued)

S103472589

Abatement: No Action Taken - no action has as yet been taken at the site
 Enforcement Type: NOR
 Enforcement Due Date: 4/5/1994
 Basin: Downtown Basin
 Beneficial Use: No
 Lat/Long: Not reported
 CUFID: Not reported
 Suspended: No
 Stopped Date: 3/21/1989
 Free Product: No
 Depth to Grnd Wtr: Not reported
 Gradient: Not reported
 Benzene: Not reported
 Primary Substance: Fuel Oils Nos. 1 -
 Enforcement Type: Not reported
 Amount of Free Produce: Not reported
 Benzene Test: Not reported
 Maximum Soil GW: Not reported
 Max Soil Concentration: Not reported
 TPH Tested: Not reported
 Max TPH GW: Not reported
 Max TPH Soil: Not reported
 TPH Date: Not reported
 Block: Not reported
 Lot: Not reported
 Notify: False
 TPH Current: Not reported
 TPH Current Date: Not reported
 Grnd Wtr Qualifier: Not reported
 Soil Qualifier: Not reported
 Comments: Not reported
 Summary: Not reported

**Z120
 WNW
 1/8-1/4
 0.189 mi.
 998 ft.**

**PUBLIC HOUSING PROJECT
 364 HAIGHT STREET
 SAN FRANCISCO, CA 92270
 Site 3 of 4 in cluster Z**

**LUST S100178985
 Notify 65 N/A**

**Relative:
 Higher**

LUST:
 Region: STATE
 Global Id: T0607500099
 Latitude: 37.7723688
 Longitude: -122.4285383
 Case Type: LUST Cleanup Site
 Status: Completed - Case Closed
 Status Date: 01/24/1996
 Lead Agency: SAN FRANCISCO COUNTY LOP
 Case Worker: CDM
 Local Agency: SAN FRANCISCO COUNTY LOP
 RB Case Number: 38-0108
 LOC Case Number: 10249
 File Location: Not reported
 Potential Media Affect: Soil
 Potential Contaminants of Concern: Heating Oil / Fuel Oil
 Site History: Not reported

**Actual:
 177 ft.**

Map ID
Direction
Distance
Elevation

MAP FINDINGS

Site

Database(s)

EDR ID Number
EPA ID Number

PUBLIC HOUSING PROJECT (Continued)

S100178985

[Click here to access the California GeoTracker records for this facility:](#)

LUST:

Global Id: T0607500099
Contact Type: Regional Board Caseworker
Contact Name: VIC PAL
Organization Name: SAN FRANCISCO BAY RWQCB (REGION 2)
Address: 1515 CLAY STREET, SUITE 1400
City: OAKLAND
Email: vpal@waterboards.ca.gov
Phone Number: Not reported

Global Id: T0607500099
Contact Type: Local Agency Caseworker
Contact Name: CDM
Organization Name: SAN FRANCISCO COUNTY LOP
Address: 101 GROVE STREET
City: SAN FRANCISCO
Email: Not reported
Phone Number: Not reported

LUST:

Global Id: T0607500099
Action Type: Other
Date: 01/01/1950
Action: Leak Discovery

Global Id: T0607500099
Action Type: Other
Date: 01/01/1950
Action: Leak Reported

Global Id: T0607500099
Action Type: ENFORCEMENT
Date: 04/05/1994
Action: Notice of Responsibility

LUST REG 2:

Region: 2
Facility Id: 38-0108
Facility Status: Case Closed
Case Number: 10249
How Discovered: Not reported
Leak Cause: Not reported
Leak Source: Not reported
Date Leak Confirmed: Not reported
Oversight Program: LUST
Prelim. Site Assessment Workplan Submitted: Not reported
Preliminary Site Assessment Began: Not reported
Pollution Characterization Began: Not reported
Pollution Remediation Plan Submitted: Not reported
Date Remediation Action Underway: Not reported
Date Post Remedial Action Monitoring Began: Not reported

Map ID
Direction
Distance
Elevation

MAP FINDINGS

Site

Database(s)

EDR ID Number
EPA ID Number

PUBLIC HOUSING PROJECT (Continued)

S100178985

Notify 65:

Date Reported: Not reported
Staff Initials: Not reported
Board File Number: Not reported
Facility Type: Not reported
Discharge Date: Not reported
Incident Description: 92270

**Z121
WNW
1/8-1/4
0.189 mi.
998 ft.**

**SF HOUSING
364 HAIGHT ST
SAN FRANCISCO, CA
Site 4 of 4 in cluster Z**

**UST U003906103
N/A**

**Relative:
Higher**

SAN FRANCISCO CO. UST:

Facility ID: 24613
Facility Status: Not reported
Number Of Tanks: 1
Owner/Operator Name: Not reported
Owner/Operator Title: Not reported
Owner Name: Not reported
Care Of Addr: Not reported
2nd Care Of Addr: Not reported
Mailing Address: Not reported
Mailing City, St, Zip: Not reported
Permit Number: Not reported
Permit Approved By: Not reported
Permit Expiration Date: Not reported
Applications: Not reported
Application Date: 4/17/1987
Application Name: Not reported
Action Type: Not reported
Yr Spill/Overfill Installed1: Not reported
Yr Spill/Overfill Installed2: Not reported
Yr Spill/Overfill Installed3: Not reported

**Actual:
177 ft.**

Tank ID: Not reported
Tank Test: Not reported
Local Tank Id: Not reported
Tank Manufacturer: Not reported
Compartmentalized Tank: Not reported
Of Tank Compartments: Not reported
Date Tank Installed: Not reported
Tank Capacity: Not reported
Additional Desc: Not reported
Tank Use: Not reported
Petroleum Type: Not reported
Common Name: Not reported
Case Number: Not reported
Type Of Tank: Not reported
Primary Tank Material: Not reported
Secondary Tank Material: Not reported
Tank Interior Lining: Not reported
Date Interior Lining Install: Not reported
Date Closed: 3/28/1988
UST Close ID: 570
Type Of Spill Protection: Not reported

Map ID
 Direction
 Distance
 Elevation

MAP FINDINGS

Site

Database(s)

EDR ID Number
 EPA ID Number

SF HOUSING (Continued)

U003906103

Date Alarm Overfill Protection Installed:	Not reported
Date Ball Float Overfill Protection Installed:	Not reported
Date Fill Tube Shut Overfill Protection Installed:	Not reported
Overfill Protection Exempt:	Not reported
Othr Tnk Corrosive Prtctn:	Not reported
Date Corrosive Prtctn Install:	Not reported
Tank Leak Detection (single walled):	Not reported
Tank Leak Detection (double wall):	Not reported
Estimated Date Last Used:	Not reported
Estimated Qty Of Substance Remaining:	Not reported
Tank Filled With Inert Material:	Not reported
Piping System Type (Underground):	Not reported
Piping System Type (Aboveground):	Not reported
Piping Construction (Underground):	Not reported
Piping Manufacturer (Underground):	Not reported
Piping Construction (Aboveground):	Not reported
Piping Manufacturer (Aboveground):	Not reported
Piping Material & Corrosion Protection (Underground):	Not reported
Piping Material & Corrosion Protection (Aboveground):	Not reported
Piping Leak Detection (Undrgrnd - Single Wall):	Not reported
Piping Leak Detection (2nd Contained):	Not reported
Piping Leak Detection (Emrgncy Gnrtrs):	Not reported
Pipe Integrity Test, Underground:	Not reported
Piping Leak Detection (Aboveground - Single Wall):	Not reported
Piping Leak Detection (Underground - 2nd Contained):	Not reported
Piping Leak Detection Underground (Emrgncy Gnrtrs):	Not reported
Pipe Integrity Test, Aboveground:	Not reported
Date Dispenser Containment Installed:	Not reported
Dispenser Containment Type:	Not reported
Date Certified (Tank Unit):	Not reported
Certified Date:	Not reported
Last Annual Monitoring Cert:	Not reported
2nd Containment Test:	Not reported
Spill Containment Present:	Not reported
Drop Tube Present:	Not reported
Striker Plate Present:	Not reported
Alarm Present:	Not reported
Ball Float Present:	Not reported
Fill Tube Present:	Not reported
Other Tank Leak Detection Present:	Not reported

**W122
 SW
 1/8-1/4
 0.192 mi.
 1012 ft.**

**CHEVRON
 2020 MARKET
 SAN FRANCISCO, CA 94114
 Site 2 of 3 in cluster W**

**HIST CORTESE S103640211
 SWRCY N/A
 HAZNET**

**Relative:
 Higher**

CORTESE:
 Region: CORTESE
 Facility County Code: 38
 Reg By: LTNKA
 Reg Id: 38-0576

**Actual:
 109 ft.**

SWRCY:
 Facility Phone Number: (415) 731-6720
 Whether The Facility Is Grandfathered: N
 Effective Date: 09/29/1987

Map ID
Direction
Distance
Elevation

MAP FINDINGS

Site

Database(s)

EDR ID Number
EPA ID Number

CHEVRON (Continued)

S103640211

Rural: N
As Of: 09/07/2011
Party Number: 28004

HAZNET:

Year: 2009
Gepaid: CAC002630817
Contact: SHARON PLOUFFE
Telephone: 9252265097
Mailing Name: Not reported
Mailing Address: 4410 ROSEWOOD DR
Mailing City,St,Zip: PLEASANTON, CA 945883050
Gen County: San Francisco
TSD EPA ID: NVD982358483
TSD County: 99
Waste Category: Unspecified oil-containing waste
Disposal Method: OTHER RECOVERY OF RECLAMATION FOR REUSE INCLUDING ACID REGENERATION, ORGANICS RECOVERY ECT
Tons: 3.6696
Facility County: San Francisco

Year: 2009
Gepaid: CAC002630817
Contact: SHARON PLOUFFE
Telephone: 9252265097
Mailing Name: Not reported
Mailing Address: 4410 ROSEWOOD DR
Mailing City,St,Zip: PLEASANTON, CA 945883050
Gen County: San Francisco
TSD EPA ID: NVD982358483
TSD County: 99
Waste Category: Other organic solids
Disposal Method: STORAGE, BULKING, AND/OR TRANSFER OFF SITE--NO TREATMENT/RECOVERY (H010-H129) OR (H131-H135)
Tons: 0.1102
Facility County: San Francisco

Year: 2008
Gepaid: CAC002630817
Contact: SHARON PLOUFFE
Telephone: 9252265097
Mailing Name: Not reported
Mailing Address: 4410 ROSEWOOD DR
Mailing City,St,Zip: PLEASANTON, CA 945883050
Gen County: San Francisco
TSD EPA ID: CAD028409019
TSD County: Los Angeles
Waste Category: Other organic solids
Disposal Method: STORAGE, BULKING, AND/OR TRANSFER OFF SITE--NO TREATMENT/RECOVERY (H010-H129) OR (H131-H135)
Tons: 0.2
Facility County: San Francisco

Year: 1998
Gepaid: CAC001225712
Contact: SAFEWAY_#1507
Telephone: 5104673845

Map ID
Direction
Distance
Elevation

MAP FINDINGS

Site

Database(s)

EDR ID Number
EPA ID Number

CHEVRON (Continued)

S103640211

Mailing Name: Not reported
Mailing Address: 5918_STONERIDGE MALL RD
Mailing City,St,Zip: PLEASANTON, CA 945880000
Gen County: San Francisco
TSD EPA ID: CAD028409019
TSD County: Los Angeles
Waste Category: Other inorganic solid waste
Disposal Method: H01
Tons: .2000
Facility County: San Francisco

Year: 1997
Gepaid: CAC001225712
Contact: SAFEWAY_#1507
Telephone: 5104673845
Mailing Name: Not reported
Mailing Address: 5918_STONERIDGE MALL RD
Mailing City,St,Zip: PLEASANTON, CA 945880000
Gen County: San Francisco
TSD EPA ID: CAD028409019
TSD County: Los Angeles
Waste Category: Other organic solids
Disposal Method: H01
Tons: 1.4125
Facility County: San Francisco

[Click this hyperlink](#) while viewing on your computer to access
1 additional CA_HAZNET: record(s) in the EDR Site Report.

**W123
SW
1/8-1/4
0.192 mi.
1012 ft.**

**CHEVRON STATION (FORMER)
2020 MARKET STREET
SAN FRANCISCO, CA 94114**

**LUST S105194360
N/A**

Site 3 of 3 in cluster W

**Relative:
Higher**

LUST:

Region: STATE
Global Id: T0607500503
Latitude: 37.769266
Longitude: -122.425558
Case Type: LUST Cleanup Site
Status: Completed - Case Closed
Status Date: 07/02/1996
Lead Agency: SAN FRANCISCO COUNTY LOP
Case Worker: AL
Local Agency: SAN FRANCISCO COUNTY LOP
RB Case Number: 38-0576
LOC Case Number: 10362
File Location: Not reported
Potential Media Affect: Other Groundwater (uses other than drinking water)
Potential Contaminants of Concern: Gasoline
Site History: Not reported

Click here to access the California GeoTracker records for this facility:

LUST:

Global Id: T0607500503
Contact Type: Regional Board Caseworker

Map ID
Direction
Distance
Elevation

MAP FINDINGS

Site

Database(s)

EDR ID Number
EPA ID Number

CHEVRON STATION (FORMER) (Continued)

S105194360

Contact Name: VIC PAL
Organization Name: SAN FRANCISCO BAY RWQCB (REGION 2)
Address: 1515 CLAY STREET, SUITE 1400
City: OAKLAND
Email: vpal@waterboards.ca.gov
Phone Number: Not reported

Global Id: T0607500503
Contact Type: Local Agency Caseworker
Contact Name: ALBERT LEE
Organization Name: SAN FRANCISCO COUNTY LOP
Address: 1390 MARKET STREET, #210
City: SAN FRANCISCO
Email: albert.lee@sfdph.org
Phone Number: Not reported

LUST:

Global Id: T0607500503
Action Type: ENFORCEMENT
Date: 12/20/1994
Action: Notice of Responsibility

Global Id: T0607500503
Action Type: Other
Date: 01/01/1950
Action: Leak Discovery

Global Id: T0607500503
Action Type: Other
Date: 01/01/1950
Action: Leak Reported

LUST REG 2:

Region: 2
Facility Id: 38-0576
Facility Status: Case Closed
Case Number: 10362
How Discovered: Not reported
Leak Cause: Not reported
Leak Source: Not reported
Date Leak Confirmed: Not reported
Oversight Program: LUST
Prelim. Site Assessment Workplan Submitted: Not reported
Preliminary Site Assessment Began: Not reported
Pollution Characterization Began: Not reported
Pollution Remediation Plan Submitted: Not reported
Date Remediation Action Underway: Not reported
Date Post Remedial Action Monitoring Began: Not reported

SAN FRANCISCO CO. LUST:

Region: SAN FRANCISCO
Facility ID: 38-0576
Facility Status: Case Closed
Case Number: 10362
Case Type: Other ground water affected

Map ID
Direction
Distance
Elevation

MAP FINDINGS

Site

Database(s)

EDR ID Number
EPA ID Number

CHEVRON STATION (FORMER) (Continued)

S105194360

Release Date: 12/7/1994
Discovered Date: 12/7/1994
Substance: Gasoline
Substance Qty: Not reported
How Discovered: Tank Closure
How Stopped: Remove Contents
Report Date: 12/7/1994
Case Closed: 7/2/1996
Closed Date: 7/2/1996
Leak Source: Tank
Leak Cause: Overfill
Leak Confirmed: Not reported
Entered Date: 12/20/1994
Number of Wells: Not reported
Regional Board: San Francisco Bay Region
Local Agency: 38000
Lead Agency: Local Agency
Program: LOP
Responsible Party: Not reported
RP Address: Not reported
Operator: Not reported
Staff Initial: VP
Facility Staff: AL
Cross Street: DUBOCE
NOR Date: 12/20/1994
MTBE Current: Not reported
MTBE Current Date: Not reported
MTBE: NT
Maximum MTBE Soil: Not reported
Maximum MTBE GW: Not reported
MTBE DATE: Not reported
Review Date: Not reported
Workplan Submitted: 5/1/1995
Assessment Underway: Not reported
Pollution Characterization: Not reported
Corrective Action Plan: Not reported
Remediation Underway: Not reported
Monitoring Begun: Not reported
Funding: Federal
Interim Remediation: Not reported
Priority: Low Priority Site
Abatement: Not reported
Enforcement Type: NOR
Enforcement Due Date: 12/20/1994
Basin: Downtown Basin
Beneficial Use: No
Lat/Long: Not reported
CUFID: Not reported
Suspended: No
Stopped Date: Not reported
Free Product: No
Depth to Grnd Wtr: Not reported
Gradient: Not reported
Benzene: Not reported
Primary Substance: Gasoline
Enforcement Type: Not reported
Amount of Free Produce: Not reported

Map ID
 Direction
 Distance
 Elevation

MAP FINDINGS

Site

Database(s)

EDR ID Number
 EPA ID Number

CHEVRON STATION (FORMER) (Continued)

S105194360

Benzene Test: YES
 Maximum Soil GW: Not reported
 Max Soil Concentration: Not reported
 TPH Tested: Not reported
 Max TPH GW: Not reported
 Max TPH Soil: Not reported
 TPH Date: Not reported
 Block: Not reported
 Lot: Not reported
 Notify: False
 TPH Current: Not reported
 TPH Current Date: Not reported
 Grnd Wtr Qualifier: Not reported
 Soil Qualifier: Not reported
 Comments: Not reported
 Summary: Not reported

**124
 East
 1/8-1/4
 0.192 mi.
 1012 ft.**

**SUNSET RUG SERVICE
 1349 STEVENSON
 SAN FRANCISCO, CA**

**EDR Historical Cleaners 1009180870
 N/A**

**Relative:
 Lower**

EDR Historical Cleaners:
 Name: SUNSET RUG SERVICE
 Year: 1962
 Type: CARPET AND RUG CLEANERS

**Actual:
 45 ft.**

Name: SUNSET RUG SERVICE
 Year: 1966
 Type: CARPET AND RUG CLEANERS

**125
 NNW
 1/8-1/4
 0.195 mi.
 1031 ft.**

**380 PAGE ST
 380 PAGE ST
 SAN FRANCISCO, CA**

**UST U003915420
 N/A**

**Relative:
 Higher**

SAN FRANCISCO CO. UST:
 Facility ID: 22063
 Facility Status: Not reported
 Number Of Tanks: 1
 Owner/Operator Name: Not reported
 Owner/Operator Title: Not reported
 Owner Name: Not reported
 Care Of Addr: Not reported
 2nd Care Of Add: Not reported
 Mailing Address: 1550 Wallace
 Mailing City,St,Zip: Not reported
 Permit Number: Not reported
 Permit Approved By: Not reported
 Permit Expiration Date: Not reported
 Applications: L & W
 Application Date: 10/22/1997
 Application Name: George Wilson
 Action Type: Not reported

**Actual:
 159 ft.**

Map ID
Direction
Distance
Elevation

MAP FINDINGS

Site

Database(s)

EDR ID Number
EPA ID Number

380 PAGE ST (Continued)

U003915420

Yr Spill/Overfill Installed1:	Not reported
Yr Spill/Overfill Installed2:	Not reported
Yr Spill/Overfill Installed3:	Not reported
Tank ID:	Not reported
Tank Test:	Not reported
Local Tank Id:	Not reported
Tank Manufacturer:	Not reported
Compartmentalized Tank:	Not reported
# Of Tank Compartments:	Not reported
Date Tank Installed:	Not reported
Tank Capacity:	Not reported
Additional Desc:	Not reported
Tank Use:	Not reported
Petroleum Type:	Not reported
Common Name:	Not reported
Case Number:	Not reported
Type Of Tank:	Not reported
Primary Tank Material:	Not reported
Secondary Tank Material:	Not reported
Tank Interior Lining:	Not reported
Date Interior Lining Install:	Not reported
Date Closed:	11/3/1997
UST Close ID:	3065
Type Of Spill Protection:	Not reported
Date Alarm Overfill Protection Installed:	Not reported
Date Ball Float Overfill Protection Installed:	Not reported
Date Fill Tube Shut Overfill Protection Installed:	Not reported
Overfill Protection Exempt:	Not reported
Othr Tnk Corrosive Prtctn:	Not reported
Date Corrosive Prtctn Install:	Not reported
Tank Leak Detection (single walled):	Not reported
Tank Leak Detection (double wall):	Not reported
Estimated Date Last Used:	Not reported
Estimated Qty Of Substance Remaining:	Not reported
Tank Filled With Inert Material:	Not reported
Piping System Type (Underground):	Not reported
Piping System Type (Aboveground):	Not reported
Piping Construction (Underground):	Not reported
Piping Manufacturer (Underground):	Not reported
Piping Construction (Aboveground):	Not reported
Piping Manufacturer (Aboveground):	Not reported
Piping Material & Corrosion Protection (Underground):	Not reported
Piping Material & Corrosion Protection (Aboveground):	Not reported
Piping Leak Detection (Undrgrnd - Single Wall):	Not reported
Piping Leak Detection (2nd Contained):	Not reported
Piping Leak Detection (Emrgncy Gnrtrs):	Not reported
Pipe Integrity Test, Underground:	Not reported
Piping Leak Detection (Aboveground - Single Wall):	Not reported
Piping Leak Detection (Underground - 2nd Contained):	Not reported
Piping Leak Detection Underground (Emrgncy Gnrtrs):	Not reported
Pipe Integrity Test, Aboveground:	Not reported
Date Dispenser Containment Installed:	Not reported
Dispenser Containment Type:	Not reported
Date Certified (Tank Unit):	Not reported
Certified Date:	11/17/1997
Last Annual Monitoring Cert:	Not reported

Map ID
 Direction
 Distance
 Elevation

MAP FINDINGS

Site

Database(s)

EDR ID Number
 EPA ID Number

380 PAGE ST (Continued)

U003915420

2nd Containment Test:	Not reported
Spill Containment Present:	Not reported
Drop Tube Present:	Not reported
Striker Plate Present:	Not reported
Alarm Present:	Not reported
Ball Float Present:	Not reported
Fill Tube Present:	Not reported
Other Tank Leak Detection Present:	Not reported

Y126
SE
1/8-1/4
0.196 mi.
1032 ft.

SERVICE AUTO REPAIRING
222 VALENCIA
SAN FRANCISCO, CA
Site 2 of 9 in cluster Y

EDR Historical Auto Stations 1009070086
N/A

Relative:
Lower

Actual:
48 ft.

EDR Historical Auto Stations:

Name:	SERVICE AUTO REPAIRING
Year:	1962
Type:	AUTOMOBILE REPAIRING
Name:	SERVICE AUTO REPAIRING
Year:	1966
Type:	AUTOMOBILE REPAIRING

Y127
SE
1/8-1/4
0.196 mi.
1033 ft.

SERVICE AUTO REPAIRING
222 VALENCIA ST
SAN FRANCISCO, CA
Site 3 of 9 in cluster Y

EDR Historical Auto Stations 1009001110
N/A

Relative:
Lower

Actual:
48 ft.

EDR Historical Auto Stations:

Name:	SERVICE AUTO REPAIRING
Year:	1962
Type:	AUTOMOBILE REPAIRING
Name:	SERVICE AUTO REPAIRING
Year:	1966
Type:	AUTOMOBILE REPAIRING

AA128
ESE
1/8-1/4
0.196 mi.
1036 ft.

U-FIXIT GARAGE
1380 STEVENSON ST
SAN FRANCISCO, CA
Site 1 of 2 in cluster AA

EDR Historical Auto Stations 1009001556
N/A

Relative:
Lower

Actual:
45 ft.

EDR Historical Auto Stations:

Name:	U-FIXIT GARAGE
Year:	1953
Type:	AUTOMOBILE REPAIRING

MAP FINDINGS

Map ID			
Direction			EDR ID Number
Distance			EPA ID Number
Elevation	Site	Database(s)	

Y129 SE 1/8-1/4 0.197 mi. 1042 ft.	LEE KAY 227 VALENCIA SAN FRANCISCO, CA Site 4 of 9 in cluster Y	EDR Historical Cleaners	1009176597 N/A
---	--	--------------------------------	---------------------------------

Relative: Lower	EDR Historical Cleaners: Name: KAY LEE Year: 1930 Type: LAUNDRIES-ORIENTAL
Actual: 48 ft.	Name: LEE KAY Year: 1935 Type: LAUNDRIES-CHINESE

Y130 SE 1/8-1/4 0.199 mi. 1052 ft.	LEE KAY 227 VALENCIA ST SAN FRANCISCO, CA Site 5 of 9 in cluster Y	EDR Historical Cleaners	1009129349 N/A
---	---	--------------------------------	---------------------------------

Relative: Lower	EDR Historical Cleaners: Name: KAY LEE Year: 1930 Type: LAUNDRIES-ORIENTA
Actual: 47 ft.	Name: LEE KAY Year: 1935 Type: LAUNDRIES-CHINES
Actual: 47 ft.	Name: LEE KAY Year: 1935 Type: LAUNDRIES-CHINES

Y131 SE 1/8-1/4 0.199 mi. 1053 ft.	ANDREWS S A 226 VALENCIA ST SAN FRANCISCO, CA Site 6 of 9 in cluster Y	EDR Historical Cleaners	1009181351 N/A
---	---	--------------------------------	---------------------------------

Relative: Lower	EDR Historical Cleaners: Name: ANDREWS S A Year: 1977 Type: CLEANERS
Actual: 48 ft.	

AA132 ESE 1/8-1/4 0.200 mi. 1054 ft.	U-FIXIT GARAGE 1380 STEVENSON SAN FRANCISCO, CA Site 2 of 2 in cluster AA	EDR Historical Auto Stations	1009067354 N/A
---	--	-------------------------------------	---------------------------------

Relative: Lower	EDR Historical Auto Stations: Name: U-FIXIT GARAGE Year: 1953 Type: AUTOMOBILE REPAIRING
Actual: 44 ft.	

Map ID
 Direction
 Distance
 Elevation

MAP FINDINGS

Site

Database(s)

EDR ID Number
 EPA ID Number

AB133
ESE
1/8-1/4
0.201 mi.
1059 ft.

CITY OF PARIS
75 DUBOCE AV
SAN FRANCISCO, CA

UST **U003903317**
N/A

Site 1 of 10 in cluster AB

Relative:
Lower

SAN FRANCISCO CO. UST:

Actual:
44 ft.

Facility ID:	7868	
Facility Status:	Not reported	
Number Of Tanks:	1	
Owner/Operator Name:	Not reported	
Owner/Operator Title:	Not reported	
Owner Name:	Not reported	
Care Of Addr:	Not reported	
2nd Care Of Addr:	Not reported	
Mailing Address:	Not reported	
Mailing City, St, Zip:	Not reported	
Permit Number:	Not reported	
Permit Approved By:	Not reported	
Permit Expiration Date:	Not reported	
Applications:	Not reported	
Application Date:	1/29/1990	
Application Name:	Not reported	
Action Type:	Not reported	
Yr Spill/Overfill Installed1:	Not reported	
Yr Spill/Overfill Installed2:	Not reported	
Yr Spill/Overfill Installed3:	Not reported	
Tank ID:	Not reported	
Tank Test:	Not reported	
Local Tank Id:	Not reported	
Tank Manufacturer:	Not reported	
Compartmentalized Tank:	Not reported	
# Of Tank Compartments:	Not reported	
Date Tank Installed:	Not reported	
Tank Capacity:	Not reported	
Additional Desc:	Not reported	
Tank Use:	Not reported	
Petroleum Type:	Not reported	
Common Name:	Not reported	
Case Number:	Not reported	
Type Of Tank:	Not reported	
Primary Tank Material:	Not reported	
Secondary Tank Material:	Not reported	
Tank Interior Lining:	Not reported	
Date Interior Lining Install:	Not reported	
Date Closed:	9/26/1990	
UST Close ID:	603	
Type Of Spill Protection:	Not reported	
Date Alarm Overfill Protection Installed:	Not reported	Not reported
Date Ball Float Overfill Protection Installed:	Not reported	Not reported
Date Fill Tube Shut Overfill Protection Installed:	Not reported	Not reported
Overfill Protection Exempt:	Not reported	Not reported
Othr Tnk Corrosive Prtctn:	Not reported	Not reported
Date Corrosive Prtctn Install:	Not reported	Not reported
Tank Leak Detection (single walled):	Not reported	Not reported
Tank Leak Detection (double wall):	Not reported	Not reported
Estimated Date Last Used:	Not reported	Not reported
Estimated Qty Of Substance Remaining:	Not reported	Not reported

Map ID
 Direction
 Distance
 Elevation

MAP FINDINGS

Site

Database(s)

EDR ID Number
 EPA ID Number

CITY OF PARIS (Continued)

U003903317

Tank Filled With Inert Material:	Not reported
Piping System Type (Underground):	Not reported
Piping System Type (Aboveground):	Not reported
Piping Construction (Underground):	Not reported
Piping Manufacturer (Underground):	Not reported
Piping Construction (Aboveground):	Not reported
Piping Manufacturer (Aboveground):	Not reported
Piping Material & Corrosion Protection (Underground):	Not reported
Piping Material & Corrosion Protection (Aboveground):	Not reported
Piping Leak Detection (Undrgrnd - Single Wall):	Not reported
Piping Leak Detection (2nd Contained):	Not reported
Piping Leak Detection (Emrgncy Gntrts):	Not reported
Pipe Integrity Test, Underground:	Not reported
Piping Leak Detection (Aboveground - Single Wall):	Not reported
Piping Leak Detection (Underground - 2nd Contained):	Not reported
Piping Leak Detection Underground (Emrgncy Gntrts):	Not reported
Pipe Integrity Test, Aboveground:	Not reported
Date Dispenser Containment Installed:	Not reported
Dispenser Containment Type:	Not reported
Date Certified (Tank Unit):	Not reported
Certified Date:	Not reported
Last Annual Monitoring Cert:	Not reported
2nd Containment Test:	Not reported
Spill Containment Present:	Not reported
Drop Tube Present:	Not reported
Striker Plate Present:	Not reported
Alarm Present:	Not reported
Ball Float Present:	Not reported
Fill Tube Present:	Not reported
Other Tank Leak Detection Present:	Not reported

**AB134
 ESE
 1/8-1/4
 0.201 mi.
 1059 ft.**

**CITY OF PARIS CLEANERS
 75 DUBOCE AVE
 SAN FRANCISCO, CA 94103**

**CA FID UST S101592579
 SWEEPS UST N/A**

Site 2 of 10 in cluster AB

**Relative:
 Lower**

CA FID UST:
 Facility ID: 38005448
 Regulated By: UTNKA
 Regulated ID: Not reported
 Cortese Code: Not reported
 SIC Code: Not reported
 Facility Phone: 4150000000
 Mail To: Not reported
 Mailing Address: 75 DUBOCE AVE
 Mailing Address 2: Not reported
 Mailing City, St, Zip: SAN FRANCISCO 94103
 Contact: Not reported
 Contact Phone: Not reported
 DUNs Number: Not reported
 NPDES Number: Not reported
 EPA ID: Not reported
 Comments: Not reported
 Status: Active

**Actual:
 44 ft.**

SWEEPS UST:

Map ID
Direction
Distance
Elevation

MAP FINDINGS

Site

Database(s)

EDR ID Number
EPA ID Number

CITY OF PARIS CLEANERS (Continued)

S101592579

Status: Not reported
Comp Number: 7868
Number: Not reported
Board Of Equalization: Not reported
Ref Date: Not reported
Act Date: Not reported
Created Date: Not reported
Tank Status: Not reported
Owner Tank Id: Not reported
Swrcb Tank Id: 38-000-007868-000001
Actv Date: Not reported
Capacity: 3000
Tank Use: UNKNOWN
Stg: PRODUCT
Content: UNSPECIFIED
Number Of Tanks: 10

Status: Not reported
Comp Number: 7868
Number: Not reported
Board Of Equalization: Not reported
Ref Date: Not reported
Act Date: Not reported
Created Date: Not reported
Tank Status: Not reported
Owner Tank Id: Not reported
Swrcb Tank Id: 38-000-007868-000002
Actv Date: Not reported
Capacity: 3000
Tank Use: UNKNOWN
Stg: PRODUCT
Content: UNSPECIFIED
Number Of Tanks: Not reported

Status: Not reported
Comp Number: 7868
Number: Not reported
Board Of Equalization: Not reported
Ref Date: Not reported
Act Date: Not reported
Created Date: Not reported
Tank Status: Not reported
Owner Tank Id: Not reported
Swrcb Tank Id: 38-000-007868-000003
Actv Date: Not reported
Capacity: 3000
Tank Use: UNKNOWN
Stg: PRODUCT
Content: UNSPECIFIED
Number Of Tanks: Not reported

Status: Not reported
Comp Number: 7868
Number: Not reported
Board Of Equalization: Not reported
Ref Date: Not reported
Act Date: Not reported

Map ID
Direction
Distance
Elevation

MAP FINDINGS

Site

Database(s)

EDR ID Number
EPA ID Number

CITY OF PARIS CLEANERS (Continued)

S101592579

Created Date: Not reported
Tank Status: Not reported
Owner Tank Id: Not reported
Swrcb Tank Id: 38-000-007868-000004
Actv Date: Not reported
Capacity: 500
Tank Use: UNKNOWN
Stg: PRODUCT
Content: UNSPECIFIED
Number Of Tanks: Not reported

Status: Not reported
Comp Number: 7868
Number: Not reported
Board Of Equalization: Not reported
Ref Date: Not reported
Act Date: Not reported
Created Date: Not reported
Tank Status: Not reported
Owner Tank Id: Not reported
Swrcb Tank Id: 38-000-007868-000005
Actv Date: Not reported
Capacity: 500
Tank Use: UNKNOWN
Stg: PRODUCT
Content: UNSPECIFIED
Number Of Tanks: Not reported

Status: Not reported
Comp Number: 7868
Number: Not reported
Board Of Equalization: Not reported
Ref Date: Not reported
Act Date: Not reported
Created Date: Not reported
Tank Status: Not reported
Owner Tank Id: Not reported
Swrcb Tank Id: 38-000-007868-000006
Actv Date: Not reported
Capacity: 500
Tank Use: UNKNOWN
Stg: PRODUCT
Content: UNSPECIFIED
Number Of Tanks: Not reported

Status: Not reported
Comp Number: 7868
Number: Not reported
Board Of Equalization: Not reported
Ref Date: Not reported
Act Date: Not reported
Created Date: Not reported
Tank Status: Not reported
Owner Tank Id: Not reported
Swrcb Tank Id: 38-000-007868-000007
Actv Date: Not reported
Capacity: 500

Map ID
Direction
Distance
Elevation

MAP FINDINGS

Site

Database(s)

EDR ID Number
EPA ID Number

CITY OF PARIS CLEANERS (Continued)

S101592579

Tank Use: UNKNOWN
Stg: PRODUCT
Content: UNSPECIFIED
Number Of Tanks: Not reported

Status: Not reported
Comp Number: 7868
Number: Not reported
Board Of Equalization: Not reported
Ref Date: Not reported
Act Date: Not reported
Created Date: Not reported
Tank Status: Not reported
Owner Tank Id: Not reported
Swrcb Tank Id: 38-000-007868-000008
Actv Date: Not reported
Capacity: 500
Tank Use: UNKNOWN
Stg: PRODUCT
Content: UNSPECIFIED
Number Of Tanks: Not reported

Status: Not reported
Comp Number: 7868
Number: Not reported
Board Of Equalization: Not reported
Ref Date: Not reported
Act Date: Not reported
Created Date: Not reported
Tank Status: Not reported
Owner Tank Id: Not reported
Swrcb Tank Id: 38-000-007868-000009
Actv Date: Not reported
Capacity: 500
Tank Use: UNKNOWN
Stg: PRODUCT
Content: UNSPECIFIED
Number Of Tanks: Not reported

Status: Not reported
Comp Number: 7868
Number: Not reported
Board Of Equalization: Not reported
Ref Date: Not reported
Act Date: Not reported
Created Date: Not reported
Tank Status: Not reported
Owner Tank Id: Not reported
Swrcb Tank Id: 38-000-007868-000010
Actv Date: Not reported
Capacity: 500
Tank Use: UNKNOWN
Stg: PRODUCT
Content: UNSPECIFIED
Number Of Tanks: Not reported

Status: A

Map ID
 Direction
 Distance
 Elevation

MAP FINDINGS

Site

Database(s)

EDR ID Number
 EPA ID Number

CITY OF PARIS CLEANERS (Continued)

S101592579

Comp Number: 7868
 Number: 9
 Board Of Equalization: Not reported
 Ref Date: 09-30-92
 Act Date: 12-10-91
 Created Date: 01-01-01
 Tank Status: Not reported
 Owner Tank Id: Not reported
 Swrcb Tank Id: Not reported
 Actv Date: Not reported
 Capacity: Not reported
 Tank Use: Not reported
 Stg: Not reported
 Content: Not reported
 Number Of Tanks: Not reported

<p>Y135 SE 1/8-1/4 0.201 mi. 1063 ft.</p>	<p>HOWARD S CARPET CLEANING CO 228 VALENCIA SAN FRANCISCO, CA Site 7 of 9 in cluster Y</p>	<p>EDR Historical Cleaners</p>	<p>1009178688 N/A</p>
<p>Relative: Lower</p>	<p>EDR Historical Cleaners: Name: HOWARD S CARPET CLEANING CO Year: 1940</p>		
<p>Actual: 47 ft.</p>	<p>Type: CARPET CLEANERS AND LAYERS</p>		

<p>Y136 SE 1/8-1/4 0.203 mi. 1069 ft.</p>	<p>OSCHE WM 235 VALENCIA SAN FRANCISCO, CA Site 8 of 9 in cluster Y</p>	<p>EDR Historical Auto Stations</p>	<p>1009068283 N/A</p>
<p>Relative: Lower</p>	<p>EDR Historical Auto Stations: Name: PACK JOHN Year: 1935</p>		
<p>Actual: 47 ft.</p>	<p>Type: AUTOMOBILE REPAIRING</p>		
	<p>Name: OSCHE WM Year: 1940 Type: AUTOMOBILE REPAIRING</p>		

<p>AC137 NNE 1/8-1/4 0.203 mi. 1072 ft.</p>	<p>GIN LING CLEANERS & LAUNDRY 203 OCTAVIA ST SAN FRANCISCO, CA Site 1 of 2 in cluster AC</p>	<p>EDR Historical Cleaners</p>	<p>1009131771 N/A</p>
<p>Relative: Lower</p>	<p>EDR Historical Cleaners: Name: GIN LING CLEANERS & LAUNDRY Year: 1958</p>		
<p>Actual: 75 ft.</p>	<p>Type: CLEANERS AND DYERS</p>		
	<p>Name: GIN LING CLEANERS & LAUNDRY Year: 1962</p>		

Map ID
Direction
Distance
Elevation

MAP FINDINGS

Site

Database(s)

EDR ID Number
EPA ID Number

GIN LING CLEANERS & LAUNDRY (Continued)

1009131771

Type: CLEANERS AND DYERS

138
SE
1/8-1/4
0.204 mi.
1078 ft.

RESIDENCE
35 BROSANAN ST
SAN FRANCISCO, CA

UST U003905522
N/A

Relative:
Lower

SAN FRANCISCO CO. UST:

Actual:
52 ft.

Facility ID: 24203
Facility Status: Not reported
Number Of Tanks: Not reported
Owner/Operator Name: Not reported
Owner/Operator Title: Not reported
Owner Name: Not reported
Care Of Addr: Not reported
2nd Care Of Addr: Not reported
Mailing Address: Not reported
Mailing City,St,Zip: Not reported
Permit Number: Not reported
Permit Approved By: Not reported
Permit Expiration Date: Not reported
Applications: Not reported
Application Date: 9/21/1993
Application Name: Not reported
Action Type: Not reported
Yr Spill/Overfill Installed1: Not reported
Yr Spill/Overfill Installed2: Not reported
Yr Spill/Overfill Installed3: Not reported

Tank ID: Not reported
Tank Test: Not reported
Local Tank Id: Not reported
Tank Manufacturer: Not reported
Compartmentalized Tank: Not reported
Of Tank Compartments: Not reported
Date Tank Installed: Not reported
Tank Capacity: Not reported
Additional Desc: Not reported
Tank Use: Not reported
Petroleum Type: Not reported
Common Name: Not reported
Case Number: Not reported
Type Of Tank: Not reported
Primary Tank Material: Not reported
Secondary Tank Material: Not reported
Tank Interior Lining: Not reported
Date Interior Lining Install: Not reported
Date Closed: 9/29/1993
UST Close ID: 1455
Type Of Spill Protection: Not reported
Date Alarm Overfill Protection Installed: Not reported
Date Ball Float Overfill Protection Installed: Not reported
Date Fill Tube Shut Overfill Protection Installed: Not reported
Overfill Protection Exempt: Not reported
Othr Tnk Corrosive Prtctn: Not reported
Date Corrosive Prtctn Install: Not reported
Tank Leak Detection (single walled): Not reported

Map ID
 Direction
 Distance
 Elevation

MAP FINDINGS

Site

Database(s)

EDR ID Number
 EPA ID Number

RESIDENCE (Continued)

U003905522

Tank Leak Detection (double wall):	Not reported
Estimated Date Last Used:	Not reported
Estimated Qty Of Substance Remaining:	Not reported
Tank Filled With Inert Material:	Not reported
Piping System Type (Underground):	Not reported
Piping System Type (Aboveground):	Not reported
Piping Construction (Underground):	Not reported
Piping Manufacturer (Underground):	Not reported
Piping Construction (Aboveground):	Not reported
Piping Manufacturer (Aboveground):	Not reported
Piping Material & Corrosion Protection (Underground):	Not reported
Piping Material & Corrosion Protection (Aboveground):	Not reported
Piping Leak Detection (Undrgrnd - Single Wall):	Not reported
Piping Leak Detection (2nd Contained):	Not reported
Piping Leak Detection (Emrgncy Gnrtrs):	Not reported
Pipe Integrity Test, Underground:	Not reported
Piping Leak Detection (Aboveground - Single Wall):	Not reported
Piping Leak Detection (Underground - 2nd Contained):	Not reported
Piping Leak Detection Underground (Emrgncy Gnrtrs):	Not reported
Pipe Integrity Test, Aboveground:	Not reported
Date Dispenser Containment Installed:	Not reported
Dispenser Containment Type:	Not reported
Date Certified (Tank Unit):	Not reported
Certified Date:	11/17/1993
Last Annual Monitoring Cert:	Not reported
2nd Containment Test:	Not reported
Spill Containment Present:	Not reported
Drop Tube Present:	Not reported
Striker Plate Present:	Not reported
Alarm Present:	Not reported
Ball Float Present:	Not reported
Fill Tube Present:	Not reported
Other Tank Leak Detection Present:	Not reported

Y139
SE
1/8-1/4
0.205 mi.
1084 ft.

GOLDEN DAVE MOTORCYCLES INC
235 VALENCIA ST
SAN FRANCISCO, CA
Site 9 of 9 in cluster Y

EDR Historical Auto Stations 1009000149
N/A

Relative:
Lower

EDR Historical Auto Stations:

Actual:
47 ft.

Name:	PACK JOHN
Year:	1935
Type:	AUTOMOBILE REPAIRING
Name:	OSCHE WM
Year:	1940
Type:	AUTOMOBILE REPAIRING
Name:	GOLDEN DAVE MOTORCYCLES INC
Year:	1977
Type:	MOTORCYCLE DEALERS AND REPAIRERS
Name:	GOLDEN DAVE MOTORCYCLES INC
Year:	1982
Type:	MOTORCYCLE DEALERS AND REPAIRERS

Map ID
 Direction
 Distance
 Elevation

MAP FINDINGS

Site

Database(s)

EDR ID Number
 EPA ID Number

AC140
NNE
1/8-1/4
0.205 mi.
1084 ft.

MILLS METER SERVICE
203 OCTAVIA
SAN FRANCISCO, CA
Site 2 of 2 in cluster AC

EDR Historical Cleaners **1009179798**
N/A

Relative:
Lower

EDR Historical Cleaners:

Name: POLLOCK HOPE
 Year: 1949
 Type: CLEANERS AND DYERS

Actual:
75 ft.

Name: GIN LING CLEANERS-LAUNDRY
 Year: 1953
 Type: LAUNDRIES

Name: GIN LING CLEANERS & LAUNDRY
 Year: 1958
 Type: CLEANERS AND DYERS

Name: GIN LING CLEANERS & LAUNDRY
 Year: 1962
 Type: CLEANERS AND DYERS

Name: MILLS METER SERVICE
 Year: 1966
 Type: LAUNDRIES SELF SERVE

AB141
ESE
1/8-1/4
0.208 mi.
1097 ft.

PARIS CLEANERS OF CITY
69 DUBOCE AVE
SAN FRANCISCO, CA 94103
Site 3 of 10 in cluster AB

RCRA-SQG **1000262078**
FINDS **CAD981660376**
HAZNET

Relative:
Lower

RCRA-SQG:

Date form received by agency: 11/14/1986
 Facility name: PARIS CLEANERS OF CITY
 Facility address: 69 DUBOCE AVE
 SAN FRANCISCO, CA 94103
 EPA ID: CAD981660376
 Contact: ENVIRONMENTAL MANAGER
 Contact address: 69 DUBOCE AVE
 SAN FRANCISCO, CA 94103
 Contact country: US
 Contact telephone: (415) 626-0315
 Contact email: Not reported
 EPA Region: 09
 Classification: Small Small Quantity Generator
 Description: Handler: generates more than 100 and less than 1000 kg of hazardous waste during any calendar month and accumulates less than 6000 kg of hazardous waste at any time; or generates 100 kg or less of hazardous waste during any calendar month, and accumulates more than 1000 kg of hazardous waste at any time

Actual:
43 ft.

Owner/Operator Summary:

Owner/operator name: MAS KYONO
 Owner/operator address: NOT REQUIRED
 NOT REQUIRED, ME 99999
 Owner/operator country: Not reported
 Owner/operator telephone: (415) 555-1212

Map ID
Direction
Distance
Elevation

MAP FINDINGS

Site

Database(s)

EDR ID Number
EPA ID Number

PARIS CLEANERS OF CITY (Continued)

1000262078

Legal status: Private
Owner/Operator Type: Owner
Owner/Op start date: Not reported
Owner/Op end date: Not reported

Owner/operator name: NOT REQUIRED
Owner/operator address: NOT REQUIRED
NOT REQUIRED, ME 99999

Owner/operator country: Not reported
Owner/operator telephone: (415) 555-1212
Legal status: Private
Owner/Operator Type: Operator
Owner/Op start date: Not reported
Owner/Op end date: Not reported

Handler Activities Summary:

U.S. importer of hazardous waste: No
Mixed waste (haz. and radioactive): No
Recycler of hazardous waste: No
Transporter of hazardous waste: No
Treater, storer or disposer of HW: No
Underground injection activity: No
On-site burner exemption: No
Furnace exemption: No
Used oil fuel burner: No
Used oil processor: No
Used oil refiner: No
Used oil fuel marketer to burner: No
Used oil Specification marketer: No
Used oil transfer facility: No
Used oil transporter: No

Violation Status: No violations found

FINDS:

Registry ID: 110002741169

Environmental Interest/Information System

RCRAInfo is a national information system that supports the Resource Conservation and Recovery Act (RCRA) program through the tracking of events and activities related to facilities that generate, transport, and treat, store, or dispose of hazardous waste. RCRAInfo allows RCRA program staff to track the notification, permit, compliance, and corrective action activities required under RCRA.

HAZNET:

Year: 1995
Gepaid: CAD981660376
Contact: PARIS CLEANERS OF CITY
Telephone: 4156260315
Mailing Name: Not reported
Mailing Address: 69 DUBOCE AVE
Mailing City,St,Zip: SAN FRANCISCO, CA 941031231
Gen County: San Francisco
TSD EPA ID: CAT000613943

Map ID
Direction
Distance
Elevation

MAP FINDINGS

Site

Database(s)

EDR ID Number
EPA ID Number

PARIS CLEANERS OF CITY (Continued)

1000262078

TSD County: Sonoma
Waste Category: Liquids with halogenated organic compounds >= 1,000 Mg./L
Disposal Method: H01
Tons: 1.4025
Facility County: San Francisco

Year: 1995
Gepaid: CAD981660376
Contact: PARIS CLEANERS OF CITY
Telephone: 4156260315
Mailing Name: Not reported
Mailing Address: 69 DUBOCE AVE
Mailing City,St,Zip: SAN FRANCISCO, CA 941031231
Gen County: San Francisco
TSD EPA ID: CAT000613943
TSD County: Sonoma
Waste Category: Liquids with halogenated organic compounds >= 1,000 Mg./L
Disposal Method: Not reported
Tons: .1950
Facility County: San Francisco

Year: 1994
Gepaid: CAD981660376
Contact: PARIS CLEANERS OF CITY
Telephone: 4156260315
Mailing Name: Not reported
Mailing Address: 69 DUBOCE AVE
Mailing City,St,Zip: SAN FRANCISCO, CA 941031231
Gen County: San Francisco
TSD EPA ID: CAT000613943
TSD County: Sonoma
Waste Category: Liquids with halogenated organic compounds >= 1,000 Mg./L
Disposal Method: Not reported
Tons: .4875
Facility County: San Francisco

Year: 1994
Gepaid: CAD981660376
Contact: PARIS CLEANERS OF CITY
Telephone: 4156260315
Mailing Name: Not reported
Mailing Address: 69 DUBOCE AVE
Mailing City,St,Zip: SAN FRANCISCO, CA 941031231
Gen County: San Francisco
TSD EPA ID: CAT000613943
TSD County: Sonoma
Waste Category: Liquids with halogenated organic compounds >= 1,000 Mg./L
Disposal Method: H01
Tons: 3.3150
Facility County: San Francisco

Year: 1993
Gepaid: CAD981660376
Contact: PARIS CLEANERS OF CITY
Telephone: 4156260315
Mailing Name: Not reported
Mailing Address: 69 DUBOCE AVE

Map ID
Direction
Distance
Elevation

MAP FINDINGS

Site

Database(s)

EDR ID Number
EPA ID Number

PARIS CLEANERS OF CITY (Continued)

1000262078

Mailing City,St,Zip: SAN FRANCISCO, CA 941031231
Gen County: San Francisco
TSD EPA ID: CAT000613943
TSD County: Sonoma
Waste Category: Liquids with halogenated organic compounds >= 1,000 Mg./L
Disposal Method: H01
Tons: 2.5350
Facility County: San Francisco

[Click this hyperlink](#) while viewing on your computer to access additional CA_HAZNET: detail in the EDR Site Report.

**AB142
ESE
1/8-1/4
0.208 mi.
1097 ft.**

**CITY OF PARIS CLEANERS
69 DUBOCE
SAN FRANCISCO, CA 94103**

**HIST CORTESE
LUST S102428038
N/A**

Site 4 of 10 in cluster AB

**Relative:
Lower**

CORTESE:
Region: CORTESE
Facility County Code: 38
Reg By: LTNKA
Reg Id: 38-0533

**Actual:
43 ft.**

LUST:
Region: STATE
Global Id: T0607500476
Latitude: 37.769584
Longitude: -122.421653
Case Type: LUST Cleanup Site
Status: Completed - Case Closed
Status Date: 09/17/1997
Lead Agency: SAN FRANCISCO COUNTY LOP
Case Worker: MA
Local Agency: SAN FRANCISCO COUNTY LOP
RB Case Number: 38-0533
LOC Case Number: 10189
File Location: Not reported
Potential Media Affect: Other Groundwater (uses other than drinking water)
Potential Contaminants of Concern: Stoddard solvent / Mineral Sprirts / Distillates
Site History: Not reported

Click here to access the California GeoTracker records for this facility:

LUST:
Global Id: T0607500476
Contact Type: Regional Board Caseworker
Contact Name: VIC PAL
Organization Name: SAN FRANCISCO BAY RWQCB (REGION 2)
Address: 1515 CLAY STREET, SUITE 1400
City: OAKLAND
Email: vp@waterboards.ca.gov
Phone Number: Not reported

Global Id: T0607500476
Contact Type: Local Agency Caseworker
Contact Name: MAMDOUH AWWAD
Organization Name: SAN FRANCISCO COUNTY LOP

Map ID
Direction
Distance
Elevation

MAP FINDINGS

Site

Database(s)

EDR ID Number
EPA ID Number

CITY OF PARIS CLEANERS (Continued)

S102428038

Address: 1390 MARKET STREET, #210
City: SAN FRANCISCO
Email: mamdouh.awwad@sfdph.org
Phone Number: Not reported

LUST:

Global Id: T0607500476
Action Type: Other
Date: 01/01/1950
Action: Leak Discovery

Global Id: T0607500476
Action Type: Other
Date: 01/01/1950
Action: Leak Reported

LUST REG 2:

Region: 2
Facility Id: 38-0533
Facility Status: Case Closed
Case Number: 10189
How Discovered: Not reported
Leak Cause: Not reported
Leak Source: Not reported
Date Leak Confirmed: Not reported
Oversight Program: LUST
Prelim. Site Assessment Workplan Submitted: Not reported
Preliminary Site Assessment Began: Not reported
Pollution Characterization Began: Not reported
Pollution Remediation Plan Submitted: Not reported
Date Remediation Action Underway: Not reported
Date Post Remedial Action Monitoring Began: Not reported

SAN FRANCISCO CO. LUST:

Region: SAN FRANCISCO
Facility ID: 38-0533
Facility Status: Case Closed
Case Number: 10189
Case Type: Other ground water affected
Release Date: 9/28/1990
Discovered Date: 6/20/1990
Substance: Stoddard Solvent
Substance Qty: Not reported
How Discovered: Tank Closure
How Stopped: Close Tank
Report Date: 9/28/1990
Case Closed: 9/17/1997
Closed Date: 9/17/1997
Leak Source: Piping
Leak Cause: Overfill
Leak Confirmed: 9/29/1994
Entered Date: 10/26/1993
Number of Wells: Not reported
Regional Board: San Francisco Bay Region
Local Agency: 38000

Map ID
Direction
Distance
Elevation

MAP FINDINGS

Site

Database(s)

EDR ID Number
EPA ID Number

CITY OF PARIS CLEANERS (Continued)

S102428038

Lead Agency: Local Agency
Program: LOP
Responsible Party: CALVET KITAZUMI
RP Address: Not reported
Operator: Not reported
Staff Initial: VP
Facility Staff: MA
Cross Street: VALENCIA ST
NOR Date: 10/26/1993
MTBE Current: Not reported
MTBE Current Date: Not reported
MTBE: NT
Maximum MTBE Soil: Not reported
Maximum MTBE GW: Not reported
MTBE DATE: Not reported
Review Date: Not reported
Workplan Submitted: Not reported
Assessment Underway: Not reported
Pollution Characterization: Not reported
Corrective Action Plan: 3/22/1996
Remediation Underway: Not reported
Monitoring Begun: Not reported
Funding: Federal
Interim Remediation: No
Priority: Not reported
Abatement: No Action Required - incident is minor, requiring no remedial action
Enforcement Type: 2A
Enforcement Due Date: Not reported
Basin: Downtown Basin
Beneficial Use: No
Lat/Long: Not reported
CUFID: Not reported
Suspended: No
Stopped Date: 6/20/1990
Free Product: No
Depth to Grnd Wtr: Not reported
Gradient: NE
Benzene: Not reported
Primary Substance: Stoddard
Enforcement Type: 2A
Amount of Free Produce: Not reported
Benzene Test: YES
Maximum Soil GW: Not reported
Max Soil Concentration: Not reported
TPH Tested: Not reported
Max TPH GW: Not reported
Max TPH Soil: Not reported
TPH Date: Not reported
Block: Not reported
Lot: Not reported
Notify: False
TPH Current: Not reported
TPH Current Date: Not reported
Grnd Wtr Qualifier: Not reported
Soil Qualifier: Not reported
Comments: Not reported
Summary: Not reported

Map ID
Direction
Distance
Elevation

MAP FINDINGS

Site

Database(s)

EDR ID Number
EPA ID Number

AB143
ESE
1/8-1/4
0.208 mi.
1097 ft.

CITY OF PARIS CLEANERS
69 DUBOCE AVE
SAN FRANCISCO, CA
Site 5 of 10 in cluster AB

EDR Historical Cleaners

1009131207
N/A

Relative:
Lower

EDR Historical Cleaners:

Actual:
43 ft.

- Name: LIBERTY CLNG & DYEING WKS
- Year: 1930
- Type: CLEANERS-GARMENTS CURTAINS AND DRAPERIE

- Name: LIBERTY CLNG & DYEING WKS
- Year: 1930
- Type: CLEANERS-GARMENTS CURTAINS AND DRAPERIES

- Name: BILTMORE DYEING & CLEANING WORKS
- Year: 1935
- Type: DYERS AND CLEANER

- Name: BILTMORE DYEING & CLEANING WORKS
- Year: 1935
- Type: CLEANERS GARMENTS CURTAINS AND DRAPERIES

- Name: BILTMORE DYEING & CLEANING WORKS
- Year: 1935
- Type: CLEANERS-GARMENTS CURTAINS AND DRAPERIE

- Name: BILTMORE DYEING & CLEANING WORKS
- Year: 1935
- Type: DYERS AND CLEANER

- Name: BILTMORE DYEING & CLEANING WORKS
- Year: 1935
- Type: DYERS AND CLEANERS

- Name: ACE DYE WORKS
- Year: 1935
- Type: DYERS AND CLEANERS

- Name: ACE DYE WORKS
- Year: 1935
- Type: DYERS AND CLEANER

- Name: ACE DYE WORKS
- Year: 1935
- Type: DYERS AND CLEANER

- Name: A C E DYE WORKS
- Year: 1940
- Type: DYERS AND CLEANERS

- Name: BILTMORE DYEING & CLEANING WORKS
- Year: 1940
- Type: DYERS AND CLEANER

- Name: A C E DYE WORKS
- Year: 1940
- Type: DYERS AND CLEANER

Map ID
Direction
Distance
Elevation

MAP FINDINGS

Site

Database(s)

EDR ID Number
EPA ID Number

CITY OF PARIS CLEANERS (Continued)

1009131207

Name: BILTMORE DYEING & CLEANING WORKS
Year: 1940
Type: DYERS AND CLEANERS

Name: BILTMORE DYEING & CLEANING WORKS
Year: 1944
Type: DYERS AND CLEANERS

Name: BILTMORE DYEING & CLEANING WORKS
Year: 1944
Type: DYERS AND CLEANERS

Name: COCHRAN W S
Year: 1949
Type: CLEANERS AND DYERS

Name: COCHRAN W S
Year: 1949
Type: CLEANERS AND DYERS

Name: CITY OF PARIS CLEANING & DYEING WORKS
Year: 1953
Type: CLEANERS AND DYERS

Name: THRIFTY CLEANERS
Year: 1953
Type: CLEANERS AND DYERS

Name: THRIFTY CLEANERS & LAUNDRY
Year: 1958
Type: CLEANERS AND DYERS

Name: THRIFTY CLEANERS & LAUNDRY
Year: 1962
Type: CLEANERS AND DYERS

Name: THRIFTY CLEANERS & LAUNDRY
Year: 1962
Type: CLEANERS AND DYERS

Name: CITY OF PARIS DRAPERY CLEANERS
Year: 1966
Type: CLEANERS AND DYERS

Name: CITY OF PARIS DRAPERY CLEANERS
Year: 1966
Type: CLEANERS AND DYERS

Name: CITY OF PARIS DRAPERY CLEANERS
Year: 1971
Type: CLEANERS AND DYERS

Name: CITY OF PARIS CLEANERS
Year: 1977
Type: CLEANERS

Name: CITY OF PARIS CLEANERS

Map ID
Direction
Distance
Elevation

MAP FINDINGS

Site

Database(s)

EDR ID Number
EPA ID Number

CITY OF PARIS CLEANERS (Continued)

1009131207

Year: 1977
Type: CLEANERS AND DYERS

Name: CRR Y OF PARIS CLEANERS
Year: 1977
Type: DRY CLEANERS

Name: CITY OF PARIS CLEANERS
Year: 1977
Type: CURTAIN AND DRAPERY CLEANERS

Name: CITY OF PARIS CLEANERS
Year: 1977
Type: CLEANERS AND DYERS

Name: CITY OF PARIS CLEANERS
Year: 1982
Type: CLEANERS AND DYERS

Name: CITY OF PARIS CLEANERS
Year: 1982
Type: CLEANERS AND DYERS

AD144
SE
1/8-1/4
0.211 mi.
1115 ft.

GREEK ORTHODOX CATHEDRAL OF THE ANNUNCIATION
245 VALENCIA ST
SAN FRANCISCO, CA
Site 1 of 3 in cluster AD

EDR Historical Cleaners **1009182971**
N/A

Relative:
Lower

EDR Historical Cleaners:
Name: GREEK ORTHODOX CATHEDRAL OF THE ANNUNCIATION
Year: 1977
Type: CLEANERS

Actual:
47 ft.

AE145
NW
1/8-1/4
0.212 mi.
1119 ft.

HAYES VALLEY APARTMENTS
425 PAGE ST
SAN FRANCISCO, CA 94102
Site 1 of 7 in cluster AE

HIST UST **U001595040**
N/A

Relative:
Higher

HIST UST:
Region: STATE
Facility ID: 00000068889
Facility Type: Other
Other Type: LOCAL GOVERNMENT
Total Tanks: 0001
Contact Name: JACKIE THOMPSON
Telephone: 4159224171
Owner Name: CITY AND COUNTY OF SAN FRANCIS
Owner Address: 440 TURK STREET
Owner City,St,Zip: SAN FRANCISCO, CA 94124

Actual:
173 ft.

Tank Num: 001
Container Num: 070
Year Installed: 1963
Tank Capacity: 00001000

Map ID
Direction
Distance
Elevation

MAP FINDINGS

Site

Database(s)

EDR ID Number
EPA ID Number

HAYES VALLEY APARTMENTS (Continued)

U001595040

Tank Used for: PRODUCT
Type of Fuel: Not reported
Tank Construction: Unkown centimeters
Leak Detection: None

AE146 SF HOUSING PROJECT
NW 425 PAGE STREET
1/8-1/4 SAN FRANCISCO, CA 94102
0.212 mi.
1119 ft. Site 2 of 7 in cluster AE

LUST S102436733
N/A

Relative:
Higher

LUST:

Region: STATE
Global Id: T0607500100
Latitude: 37.7733909
Longitude: -122.4277569
Case Type: LUST Cleanup Site
Status: Completed - Case Closed
Status Date: 01/24/1996
Lead Agency: SAN FRANCISCO COUNTY LOP
Case Worker: CDM
Local Agency: SAN FRANCISCO COUNTY LOP
RB Case Number: 38-0109
LOC Case Number: 10250
File Location: Not reported
Potential Media Affect: Soil
Potential Contaminants of Concern: Gasoline
Site History: Not reported

Actual:
173 ft.

Click here to access the California GeoTracker records for this facility:

LUST:

Global Id: T0607500100
Contact Type: Regional Board Caseworker
Contact Name: VIC PAL
Organization Name: SAN FRANCISCO BAY RWQCB (REGION 2)
Address: 1515 CLAY STREET, SUITE 1400
City: OAKLAND
Email: vpal@waterboards.ca.gov
Phone Number: Not reported

Global Id: T0607500100
Contact Type: Local Agency Caseworker
Contact Name: CDM
Organization Name: SAN FRANCISCO COUNTY LOP
Address: 101 GROVE STREET
City: SAN FRANCISCO
Email: Not reported
Phone Number: Not reported

LUST:

Global Id: T0607500100
Action Type: ENFORCEMENT
Date: 04/05/1994
Action: Notice of Responsibility

Global Id: T0607500100
Action Type: Other

Map ID
Direction
Distance
Elevation

MAP FINDINGS

Site

Database(s)

EDR ID Number
EPA ID Number

SF HOUSING PROJECT (Continued)

S102436733

Date: 01/01/1950
Action: Leak Discovery

Global Id: T0607500100
Action Type: Other
Date: 01/01/1950
Action: Leak Reported

LUST REG 2:

Region: 2
Facility Id: 38-0109
Facility Status: Case Closed
Case Number: 10250
How Discovered: Not reported
Leak Cause: Not reported
Leak Source: Not reported
Date Leak Confirmed: Not reported
Oversight Program: LUST
Prelim. Site Assessment Workplan Submitted: Not reported
Preliminary Site Assessment Began: Not reported
Pollution Characterization Began: Not reported
Pollution Remediation Plan Submitted: Not reported
Date Remediation Action Underway: Not reported
Date Post Remedial Action Monitoring Began: Not reported

SAN FRANCISCO CO. LUST:

Region: SAN FRANCISCO
Facility ID: 38-0109
Facility Status: Case Closed
Case Number: 10250
Case Type: Soil only
Release Date: 3/18/1988
Discovered Date: 8/11/1987
Substance: Gasoline
Substance Qty: Not reported
How Discovered: Tank Closure
How Stopped: Close Tank
Report Date: 3/18/1988
Case Closed: 1/24/1996
Closed Date: 1/24/1996
Leak Source: Tank
Leak Cause: Structure Failure
Leak Confirmed: Not reported
Entered Date: 4/5/1994
Number of Wells: Not reported
Regional Board: San Francisco Bay Region
Local Agency: 38000
Lead Agency: Local Agency
Program: LOP
Responsible Party: Not reported
RP Address: Not reported
Operator: Not reported
Staff Initial: VP
Facility Staff: CDM
Cross Street: WEBSTER ST

Map ID
Direction
Distance
Elevation

MAP FINDINGS

Site

Database(s)

EDR ID Number
EPA ID Number

SF HOUSING PROJECT (Continued)

S102436733

NOR Date: 4/5/1994
MTBE Current: Not reported
MTBE Current Date: Not reported
MTBE: NT
Maximum MTBE Soil: Not reported
Maximum MTBE GW: Not reported
MTBE DATE: Not reported
Review Date: Not reported
Workplan Submitted: Not reported
Assessment Underway: Not reported
Pollution Characterization: Not reported
Corrective Action Plan: Not reported
Remediation Underway: Not reported
Monitoring Begun: Not reported
Funding: Federal
Interim Remediation: No
Priority: Not reported
Abatement: No Action Taken - no action has as yet been taken at the site
Enforcement Type: NOR
Enforcement Due Date: 4/5/1994
Basin: Downtown Basin
Beneficial Use: No
Lat/Long: Not reported
CUFID: Not reported
Suspended: No
Stopped Date: 3/28/1988
Free Product: No
Depth to Grnd Wtr: Not reported
Gradient: Not reported
Benzene: Not reported
Primary Substance: Gasoline
Enforcement Type: Not reported
Amount of Free Produce: Not reported
Benzene Test: Not reported
Maximum Soil GW: Not reported
Max Soil Concentration: Not reported
TPH Tested: Not reported
Max TPH GW: Not reported
Max TPH Soil: Not reported
TPH Date: Not reported
Block: Not reported
Lot: Not reported
Notify: False
TPH Current: Not reported
TPH Current Date: Not reported
Grnd Wtr Qualifier: Not reported
Soil Qualifier: Not reported
Comments: Not reported
Summary: Not reported

Map ID
Direction
Distance
Elevation

MAP FINDINGS

Site

Database(s)

EDR ID Number
EPA ID Number

AE147 ***SF HOUSING AUTHORITY**
NW **425 PAGE ST**
1/8-1/4 **SAN FRANCISCO, CA 94102**
0.212 mi.
1119 ft. **Site 3 of 7 in cluster AE**

CA FID UST **S101591926**
SWEEPS UST **N/A**

Relative:
Higher

CA FID UST:
Facility ID: 38000154
Regulated By: UTNKA
Regulated ID: Not reported
Cortese Code: Not reported
SIC Code: Not reported
Facility Phone: 4150000000
Mail To: Not reported
Mailing Address: 425 PAGE ST
Mailing Address 2: Not reported
Mailing City,St,Zip: SAN FRANCISCO 94102
Contact: Not reported
Contact Phone: Not reported
DUNS Number: Not reported
NPDES Number: Not reported
EPA ID: Not reported
Comments: Not reported
Status: Active

Actual:
173 ft.

SWEEPS UST:
Status: Not reported
Comp Number: 8281
Number: Not reported
Board Of Equalization: Not reported
Ref Date: Not reported
Act Date: Not reported
Created Date: Not reported
Tank Status: Not reported
Owner Tank Id: Not reported
Swrcb Tank Id: 38-000-008281-000001
Actv Date: Not reported
Capacity: 1000
Tank Use: UNKNOWN
Stg: PRODUCT
Content: UNSPECIFIED
Number Of Tanks: 1

Status: A
Comp Number: 8281
Number: 9
Board Of Equalization: Not reported
Ref Date: 09-30-92
Act Date: 12-10-91
Created Date: 01-01-01
Tank Status: Not reported
Owner Tank Id: Not reported
Swrcb Tank Id: Not reported
Actv Date: Not reported
Capacity: Not reported
Tank Use: Not reported
Stg: Not reported
Content: Not reported
Number Of Tanks: Not reported

Map ID
Direction
Distance
Elevation

MAP FINDINGS

Site

Database(s)

EDR ID Number
EPA ID Number

148
North
1/8-1/4
0.212 mi.
1120 ft.

350 LAGUNA ST
350 LAGUNA ST
SAN FRANCISCO, CA

UST U003915378
N/A

Relative:
Lower

SAN FRANCISCO CO. UST:

Actual:
98 ft.

Facility ID:	22334	
Facility Status:	Not reported	
Number Of Tanks:	1	
Owner/Operator Name:	Not reported	
Owner/Operator Title:	Not reported	
Owner Name:	Not reported	
Care Of Addr:	Not reported	
2nd Care Of Add:	Not reported	
Mailing Address:	1550 Wallace	
Mailing City, St, Zip:	Not reported	
Permit Number:	Not reported	
Permit Approved By:	Not reported	
Permit Expiration Date:	Not reported	
Applications:	L & W	
Application Date:	3/18/1998	
Application Name:	George Wilson	
Action Type:	Not reported	
Yr Spill/Overfill Installed1:	Not reported	
Yr Spill/Overfill Installed2:	Not reported	
Yr Spill/Overfill Installed3:	Not reported	
Tank ID:	Not reported	
Tank Test:	Not reported	
Local Tank Id:	Not reported	
Tank Manufacturer:	Not reported	
Compartmentalized Tank:	Not reported	
# Of Tank Compartments:	Not reported	
Date Tank Installed:	Not reported	
Tank Capacity:	Not reported	
Additional Desc:	Not reported	
Tank Use:	Not reported	
Petroleum Type:	Not reported	
Common Name:	Not reported	
Case Number:	Not reported	
Type Of Tank:	Not reported	
Primary Tank Material:	Not reported	
Secondary Tank Material:	Not reported	
Tank Interior Lining:	Not reported	
Date Interior Lining Install:	Not reported	
Date Closed:	4/9/1998	
UST Close ID:	3211	
Type Of Spill Protection:	Not reported	
Date Alarm Overfill Protection Installed:	Not reported	Not reported
Date Ball Float Overfill Protection Installed:	Not reported	Not reported
Date Fill Tube Shut Overfill Protection Installed:	Not reported	Not reported
Overfill Protection Exempt:	Not reported	Not reported
Othr Tnk Corrosive Prtctn:	Not reported	Not reported
Date Corrosive Prtctn Install:	Not reported	Not reported
Tank Leak Detection (single walled):	Not reported	Not reported
Tank Leak Detection (double wall):	Not reported	Not reported
Estimated Date Last Used:	Not reported	Not reported
Estimated Qty Of Substance Remaining:	Not reported	Not reported

Map ID
 Direction
 Distance
 Elevation

MAP FINDINGS

Site

Database(s)

EDR ID Number
 EPA ID Number

350 LAGUNA ST (Continued)

U003915378

Tank Filled With Inert Material:	Not reported
Piping System Type (Underground):	Not reported
Piping System Type (Aboveground):	Not reported
Piping Construction (Underground):	Not reported
Piping Manufacturer (Underground):	Not reported
Piping Construction (Aboveground):	Not reported
Piping Manufacturer (Aboveground):	Not reported
Piping Material & Corrosion Protection (Underground):	Not reported
Piping Material & Corrosion Protection (Aboveground):	Not reported
Piping Leak Detection (Undrgrnd - Single Wall):	Not reported
Piping Leak Detection (2nd Contained):	Not reported
Piping Leak Detection (Emrgncy Gntrts):	Not reported
Pipe Integrity Test, Underground:	Not reported
Piping Leak Detection (Aboveground - Single Wall):	Not reported
Piping Leak Detection (Underground - 2nd Contained):	Not reported
Piping Leak Detection Underground (Emrgncy Gntrts):	Not reported
Pipe Integrity Test, Aboveground:	Not reported
Date Dispenser Containment Installed:	Not reported
Dispenser Containment Type:	Not reported
Date Certified (Tank Unit):	Not reported
Certified Date:	5/1/1998
Last Annual Monitoring Cert:	Not reported
2nd Containment Test:	Not reported
Spill Containment Present:	Not reported
Drop Tube Present:	Not reported
Striker Plate Present:	Not reported
Alarm Present:	Not reported
Ball Float Present:	Not reported
Fill Tube Present:	Not reported
Other Tank Leak Detection Present:	Not reported

AB149
ESE
1/8-1/4
0.214 mi.
1131 ft.

BANKS W G
62 DUBOCE AVE
SAN FRANCISCO, CA

EDR Historical Auto Stations **1008998825**
N/A

Site 6 of 10 in cluster AB

Relative:
Lower

Actual:
43 ft.

EDR Historical Auto Stations:
 Name: BANKS W G
 Year: 1930
 Type: AUTOMOBILE REPAIRING

 Name: BANKS W G
 Year: 1930
 Type: AUTOMOBILE REPAIRING

AE150
NW
1/8-1/4
0.216 mi.
1139 ft.

SAN FRANCISCO HOUSING PRO
425 PAGE
SAN FRANCISCO, CA

HIST CORTESE **S103472637**
N/A

Site 4 of 7 in cluster AE

Relative:
Higher

Actual:
172 ft.

CORTESE:
 Region: CORTESE
 Facility County Code: 38
 Reg By: LTNKA

Map ID
Direction
Distance
Elevation

MAP FINDINGS

Site

Database(s)

EDR ID Number
EPA ID Number

SAN FRANCISCO HOUSING PRO (Continued)

S103472637

Reg Id: 38-0109

151
South
1/8-1/4
0.216 mi.
1140 ft.

RESIDENCE
550 14TH ST
SAN FRANCISCO, CA

UST U003905766
N/A

Relative:
Lower

SAN FRANCISCO CO. UST:

Actual:
76 ft.

Facility ID: 26601
Facility Status: Not reported
Number Of Tanks: 1
Owner/Operator Name: Not reported
Owner/Operator Title: Not reported
Owner Name: Not reported
Care Of Addr: Not reported
2nd Care Of Add: Not reported
Mailing Address: 255 Shipley St
Mailing City,St,Zip: Not reported
Permit Number: Not reported
Permit Approved By: Not reported
Permit Expiration Date: Not reported
Applications: Golden Gate Tank
Application Date: 5/24/2002
Application Name: Tracy Wallace
Action Type: Not reported
Yr Spill/Overfill Installed1: Not reported
Yr Spill/Overfill Installed2: Not reported
Yr Spill/Overfill Installed3: Not reported

Tank ID: Not reported
Tank Test: Not reported
Local Tank Id: Not reported
Tank Manufacturer: Not reported
Compartmentalized Tank: Not reported
Of Tank Compartments: Not reported
Date Tank Installed: Not reported
Tank Capacity: Not reported
Additional Desc: Not reported
Tank Use: Not reported
Petroleum Type: Not reported
Common Name: Not reported
Case Number: Not reported
Type Of Tank: Not reported
Primary Tank Material: Not reported
Secondary Tank Material: Not reported
Tank Interior Lining: Not reported
Date Interior Lining Install: Not reported
Date Closed: Not reported
UST Close ID: 4288
Type Of Spill Protection: Not reported
Date Alarm Overfill Protection Installed: Not reported
Date Ball Float Overfill Protection Installed: Not reported
Date Fill Tube Shut Overfill Protection Installed: Not reported
Overfill Protection Exempt: Not reported
Othr Tnk Corrosive Prtctn: Not reported
Date Corrosive Prtctn Install: Not reported
Tank Leak Detection (single walled): Not reported

Map ID
 Direction
 Distance
 Elevation

MAP FINDINGS

Site

Database(s)

EDR ID Number
 EPA ID Number

RESIDENCE (Continued)

U003905766

Tank Leak Detection (double wall):	Not reported
Estimated Date Last Used:	Not reported
Estimated Qty Of Substance Remaining:	Not reported
Tank Filled With Inert Material:	Not reported
Piping System Type (Underground):	Not reported
Piping System Type (Aboveground):	Not reported
Piping Construction (Underground):	Not reported
Piping Manufacturer (Underground):	Not reported
Piping Construction (Aboveground):	Not reported
Piping Manufacturer (Aboveground):	Not reported
Piping Material & Corrosion Protection (Underground):	Not reported
Piping Material & Corrosion Protection (Aboveground):	Not reported
Piping Leak Detection (Undrgrnd - Single Wall):	Not reported
Piping Leak Detection (2nd Contained):	Not reported
Piping Leak Detection (Emrgncy Gnrtrs):	Not reported
Pipe Integrity Test, Underground:	Not reported
Piping Leak Detection (Aboveground - Single Wall):	Not reported
Piping Leak Detection (Underground - 2nd Contained):	Not reported
Piping Leak Detection Underground (Emrgncy Gnrtrs):	Not reported
Pipe Integrity Test, Aboveground:	Not reported
Date Dispenser Containment Installed:	Not reported
Dispenser Containment Type:	Not reported
Date Certified (Tank Unit):	Not reported
Certified Date:	Not reported
Last Annual Monitoring Cert:	Not reported
2nd Containment Test:	Not reported
Spill Containment Present:	Not reported
Drop Tube Present:	Not reported
Striker Plate Present:	Not reported
Alarm Present:	Not reported
Ball Float Present:	Not reported
Fill Tube Present:	Not reported
Other Tank Leak Detection Present:	Not reported

AB152
ESE
1/8-1/4
0.216 mi.
1142 ft.

ROBINSON W W
56 DUBOCE AVE
SAN FRANCISCO, CA
Site 7 of 10 in cluster AB

EDR Historical Auto Stations 1008999543
N/A

Relative:
Lower

Actual:
43 ft.

EDR Historical Auto Stations:

Name:	GRAVES WAYNE
Year:	1944
Type:	AUTOMOBILE REPAIRING
Name:	GRAVES WAYNE
Year:	1944
Type:	AUTOMOBILE REPAIRING
Name:	ROBINSON W W
Year:	1949
Type:	AUTOMOBILE REPAIRING
Name:	ROBINSON W W
Year:	1949
Type:	AUTOMOBILE REPAIRING

Map ID
 Direction
 Distance
 Elevation

MAP FINDINGS

Site

Database(s)

EDR ID Number
 EPA ID Number

AF153 **BANKS CLEANERS** **EDR Historical Cleaners** **1009181550**
WNW **400 HAIGHT** **N/A**
1/8-1/4 **SAN FRANCISCO, CA**
0.216 mi.
1142 ft. **Site 1 of 5 in cluster AF**

Relative: EDR Historical Cleaners:
Higher Name: BANKS CLEANERS
 Year: 1958
Actual: Type: CLEANERS AND DYERS
175 ft.

Name: BANKS CLEANERS
 Year: 1966
 Type: CLEANERS AND DYERS

AG154 **B & B LAUNDERETTE** **EDR Historical Cleaners** **1009132139**
SSE **498 14TH ST** **N/A**
1/8-1/4 **SAN FRANCISCO, CA**
0.217 mi.
1144 ft. **Site 1 of 2 in cluster AG**

Relative: EDR Historical Cleaners:
Lower Name: WHIRLPOOL SELF SERVICE LAUNDRY & CLEANERS
 Year: 1958
Actual: Type: LAUNDRIES-SELF SERVICE
63 ft.

Name: RICHARDS DRY CLEANING & LAUNDRY
 Year: 1962
 Type: CLEANERS AND DYERS

Name: E & B LAUNDERETTE
 Year: 1971
 Type: LAUNDRIES SELF SERVE

Name: B & B LAUNDERETTE
 Year: 1971
 Type: LAUNDRIES-SELF SERVE

Name: B & B LAUNDERETTE
 Year: 1977
 Type: LAUNDRIES-SELF SERVE

Name: B & B LAUNDERETTE
 Year: 1977
 Type: LAUNDRIES SELF SERVE

Name: B & B LAUNDERETTE
 Year: 1982
 Type: LAUNDRIES-SELF SERVE

Name: B & B LAUNDERETTE
 Year: 1982
 Type: LAUNDRIES SELF SERVE

Map ID
Direction
Distance
Elevation

MAP FINDINGS

Site

Database(s)

EDR ID Number
EPA ID Number

AF155
WNW
1/8-1/4
0.217 mi.
1146 ft.

BANKS CLEANERS
400 HAIGHT ST
SAN FRANCISCO, CA
Site 2 of 5 in cluster AF

EDR Historical Cleaners **1009131325**
N/A

Relative:
Higher

EDR Historical Cleaners:

Name: BANKS CLEANERS
Year: 1958
Type: CLEANERS AND DYERS

Actual:
174 ft.

Name: BANKS CLEANERS
Year: 1962
Type: CLEANERS AND DYERS

Name: BANKS CLEANERS
Year: 1966
Type: CLEANERS AND DYERS

Name: BANKS CLEANERS
Year: 1971
Type: CLEANERS AND DYERS

Name: BANKS CLEANERS
Year: 1971
Type: CLEANERS AND DYERS

Name: BANKS CLEANERS
Year: 1977
Type: CLEANERS AND DYERS

Name: BANKS CLEANERS
Year: 1977
Type: CLEANERS AND DYERS

Name: BRUNO AY BANKS CLEANERS
Year: 1982
Type: CLEANERS AND DYERS

Name: BANKS CLEANERS
Year: 1982
Type: CLEANERS AND DYERS

AH156
NE
1/8-1/4
0.219 mi.
1158 ft.

DANDY CLEANERS & TAILORS CO
67 GOUGH ST
SAN FRANCISCO, CA
Site 1 of 7 in cluster AH

EDR Historical Cleaners **1009130555**
N/A

Relative:
Lower

EDR Historical Cleaners:

Name: DANDY CLEANERS & TAILORS CO
Year: 1958
Type: CLEANERS AND DYERS

Actual:
60 ft.

Name: DANDY CLEANERS & TAILORS CO
Year: 1962
Type: CLEANERS AND DYERS

Name: DANDY CLEANERS & TAILORS CO
Year: 1966

Map ID
Direction
Distance
Elevation

MAP FINDINGS

Site

Database(s)

EDR ID Number
EPA ID Number

DANDY CLEANERS & TAILORS CO (Continued)

1009130555

Type: CLEANERS AND DYERS

157
SSW
1/8-1/4
0.220 mi.
1161 ft.

**APPARTMENT
75 DOLORES ST
SAN FRANCISCO, CA**

UST U004003432
N/A

Relative:
Lower

SAN FRANCISCO CO. UST:

Actual:
96 ft.

Facility ID: 24402
Facility Status: Not reported
Number Of Tanks: 1
Owner/Operator Name: Not reported
Owner/Operator Title: Not reported
Owner Name: Not reported
Care Of Addr: Not reported
2nd Care Of Addr: Not reported
Mailing Address: Not reported
Mailing City,St,Zip: Not reported
Permit Number: Not reported
Permit Approved By: Not reported
Permit Expiration Date: Not reported
Applications: Not reported
Application Date: 9/20/1990
Application Name: Not reported
Action Type: Not reported
Yr Spill/Overfill Installed1: Not reported
Yr Spill/Overfill Installed2: Not reported
Yr Spill/Overfill Installed3: Not reported

Tank ID: Not reported
Tank Test: Not reported
Local Tank Id: Not reported
Tank Manufacturer: Not reported
Compartmentalized Tank: Not reported
Of Tank Compartments: Not reported
Date Tank Installed: Not reported
Tank Capacity: Not reported
Additional Desc: Not reported
Tank Use: Not reported
Petroleum Type: Not reported
Common Name: Not reported
Case Number: Not reported
Type Of Tank: Not reported
Primary Tank Material: Not reported
Secondary Tank Material: Not reported
Tank Interior Lining: Not reported
Date Interior Lining Install: Not reported
Date Closed: 10/30/1990
UST Close ID: 741
Type Of Spill Protection: Not reported
Date Alarm Overfill Protection Installed: Not reported
Date Ball Float Overfill Protection Installed: Not reported
Date Fill Tube Shut Overfill Protection Installed: Not reported
Overfill Protection Exempt: Not reported
Othr Tnk Corrosive Prtctn: Not reported
Date Corrosive Prtctn Install: Not reported
Tank Leak Detection (single walled): Not reported

Map ID
Direction
Distance
Elevation

MAP FINDINGS

Site

Database(s)

EDR ID Number
EPA ID Number

APPARTMENT (Continued)

U004003432

Tank Leak Detection (double wall):	Not reported
Estimated Date Last Used:	Not reported
Estimated Qty Of Substance Remaining:	Not reported
Tank Filled With Inert Material:	Not reported
Piping System Type (Underground):	Not reported
Piping System Type (Aboveground):	Not reported
Piping Construction (Underground):	Not reported
Piping Manufacturer (Underground):	Not reported
Piping Construction (Aboveground):	Not reported
Piping Manufacturer (Aboveground):	Not reported
Piping Material & Corrosion Protection (Underground):	Not reported
Piping Material & Corrosion Protection (Aboveground):	Not reported
Piping Leak Detection (Undrgrnd - Single Wall):	Not reported
Piping Leak Detection (2nd Contained):	Not reported
Piping Leak Detection (Emrgncy Gnrtrs):	Not reported
Pipe Integrity Test, Underground:	Not reported
Piping Leak Detection (Aboveground - Single Wall):	Not reported
Piping Leak Detection (Underground - 2nd Contained):	Not reported
Piping Leak Detection Underground (Emrgncy Gnrtrs):	Not reported
Pipe Integrity Test, Aboveground:	Not reported
Date Dispenser Containment Installed:	Not reported
Dispenser Containment Type:	Not reported
Date Certified (Tank Unit):	Not reported
Certified Date:	Not reported
Last Annual Monitoring Cert:	Not reported
2nd Containment Test:	Not reported
Spill Containment Present:	Not reported
Drop Tube Present:	Not reported
Striker Plate Present:	Not reported
Alarm Present:	Not reported
Ball Float Present:	Not reported
Fill Tube Present:	Not reported
Other Tank Leak Detection Present:	Not reported

AE158 **400 PAGE ST**
NW **400 PAGE ST**
1/8-1/4 **SAN FRANCISCO, CA**
0.220 mi.
1162 ft. **Site 5 of 7 in cluster AE**

UST **U003915446**
 N/A

Relative: SAN FRANCISCO CO. UST:
Higher Facility ID: 21640
 Facility Status: Not reported
Actual: Number Of Tanks: 1
165 ft. Owner/Operator Name: Not reported
 Owner/Operator Title: Not reported
 Owner Name: Not reported
 Care Of Addr: Not reported
 2nd Care Of Addr: Not reported
 Mailing Address: 255 Shipley Street
 Mailing City,St,Zip: Not reported
 Permit Number: Not reported
 Permit Approved By: Not reported
 Permit Expiration Date: Not reported
 Applications: Golden Gate Tank
 Application Date: 5/9/1997
 Application Name: Tim Hallen
 Action Type: Not reported

Map ID
Direction
Distance
Elevation

MAP FINDINGS

Site

Database(s)

EDR ID Number
EPA ID Number

400 PAGE ST (Continued)

U003915446

Yr Spill/Overfill Installed1:	Not reported	
Yr Spill/Overfill Installed2:	Not reported	
Yr Spill/Overfill Installed3:	Not reported	
Tank ID:	Not reported	
Tank Test:	Not reported	
Local Tank Id:	Not reported	
Tank Manufacturer:	Not reported	
Compartmentalized Tank:	Not reported	
# Of Tank Compartments:	Not reported	
Date Tank Installed:	Not reported	
Tank Capacity:	Not reported	
Additional Desc:	Not reported	
Tank Use:	Not reported	
Petroleum Type:	Not reported	
Common Name:	Not reported	
Case Number:	Not reported	
Type Of Tank:	Not reported	
Primary Tank Material:	Not reported	
Secondary Tank Material:	Not reported	
Tank Interior Lining:	Not reported	
Date Interior Lining Install:	Not reported	
Date Closed:	7/9/1997	
UST Close ID:	2929	
Type Of Spill Protection:	Not reported	
Date Alarm Overfill Protection Installed:	Not reported	Not reported
Date Ball Float Overfill Protection Installed:	Not reported	Not reported
Date Fill Tube Shut Overfill Protection Installed:	Not reported	Not reported
Overfill Protection Exempt:	Not reported	Not reported
Othr Tnk Corrosive Prtctn:	Not reported	Not reported
Date Corrosive Prtctn Install:	Not reported	Not reported
Tank Leak Detection (single walled):	Not reported	Not reported
Tank Leak Detection (double wall):	Not reported	Not reported
Estimated Date Last Used:	Not reported	Not reported
Estimated Qty Of Substance Remaining:	Not reported	Not reported
Tank Filled With Inert Material:	Not reported	Not reported
Piping System Type (Underground):	Not reported	Not reported
Piping System Type (Aboveground):	Not reported	Not reported
Piping Construction (Underground):	Not reported	Not reported
Piping Manufacturer (Underground):	Not reported	Not reported
Piping Construction (Aboveground):	Not reported	Not reported
Piping Manufacturer (Aboveground):	Not reported	Not reported
Piping Material & Corrosion Protection (Underground):	Not reported	Not reported
Piping Material & Corrosion Protection (Aboveground):	Not reported	Not reported
Piping Leak Detection (Undrgrnd - Single Wall):	Not reported	Not reported
Piping Leak Detection (2nd Contained):	Not reported	Not reported
Piping Leak Detection (Emrgncy Gnrtrs):	Not reported	Not reported
Pipe Integrity Test, Underground:	Not reported	Not reported
Piping Leak Detection (Aboveground - Single Wall):	Not reported	Not reported
Piping Leak Detection (Underground - 2nd Contained):	Not reported	Not reported
Piping Leak Detection Underground (Emrgncy Gnrtrs):	Not reported	Not reported
Pipe Integrity Test, Aboveground:	Not reported	Not reported
Date Dispenser Containment Installed:	Not reported	Not reported
Dispenser Containment Type:	Not reported	Not reported
Date Certified (Tank Unit):	Not reported	Not reported
Certified Date:	9/9/1997	
Last Annual Monitoring Cert:	Not reported	Not reported

Map ID
Direction
Distance
Elevation

MAP FINDINGS

Site

Database(s)

EDR ID Number
EPA ID Number

400 PAGE ST (Continued)

U003915446

2nd Containment Test:	Not reported
Spill Containment Present:	Not reported
Drop Tube Present:	Not reported
Striker Plate Present:	Not reported
Alarm Present:	Not reported
Ball Float Present:	Not reported
Fill Tube Present:	Not reported
Other Tank Leak Detection Present:	Not reported

**AE159
NW
1/8-1/4
0.220 mi.
1162 ft.**

**RESIDENCE
400 PAGE STREET
SAN FRANCISCO, CA 94102
Site 6 of 7 in cluster AE**

**LUST S105248097
N/A**

**Relative:
Higher**

LUST:
Region: STATE
Global Id: T0607500828
Latitude: 37.7735569
Longitude: -122.427723
Case Type: LUST Cleanup Site
Status: Completed - Case Closed
Status Date: 09/22/1997
Lead Agency: SAN FRANCISCO COUNTY LOP
Case Worker: AL
Local Agency: SAN FRANCISCO COUNTY LOP
RB Case Number: 38-0934
LOC Case Number: 10870
File Location: Not reported
Potential Media Affect: Soil
Potential Contaminants of Concern: Heating Oil / Fuel Oil
Site History: Not reported

**Actual:
165 ft.**

Click here to access the California GeoTracker records for this facility:

LUST:
Global Id: T0607500828
Contact Type: Regional Board Caseworker
Contact Name: VIC PAL
Organization Name: SAN FRANCISCO BAY RWQCB (REGION 2)
Address: 1515 CLAY STREET, SUITE 1400
City: OAKLAND
Email: vpal@waterboards.ca.gov
Phone Number: Not reported

Global Id: T0607500828
Contact Type: Local Agency Caseworker
Contact Name: ALBERT LEE
Organization Name: SAN FRANCISCO COUNTY LOP
Address: 1390 MARKET STREET, #210
City: SAN FRANCISCO
Email: albert.lee@sfdph.org
Phone Number: Not reported

LUST:
Global Id: T0607500828
Action Type: Other
Date: 01/01/1950

Map ID
Direction
Distance
Elevation

MAP FINDINGS

Site

Database(s)

EDR ID Number
EPA ID Number

RESIDENCE (Continued)

S105248097

Action: Leak Discovery

Global Id: T0607500828
Action Type: Other
Date: 01/01/1950
Action: Leak Reported

LUST REG 2:

Region: 2
Facility Id: 38-0934
Facility Status: Case Closed
Case Number: 10870
How Discovered: Not reported
Leak Cause: Not reported
Leak Source: Not reported
Date Leak Confirmed: Not reported
Oversight Program: LUST
Prelim. Site Assessment Workplan Submitted: Not reported
Preliminary Site Assessment Began: Not reported
Pollution Characterization Began: Not reported
Pollution Remediation Plan Submitted: Not reported
Date Remediation Action Underway: Not reported
Date Post Remedial Action Monitoring Began: Not reported

SAN FRANCISCO CO. LUST:

Region: SAN FRANCISCO
Facility ID: 38-0934
Facility Status: Case Closed
Case Number: 10870
Case Type: Soil only
Release Date: 7/8/1997
Discovered Date: 7/21/1997
Substance: Heater Fuel
Substance Qty: Not reported
How Discovered: Tank Closure
How Stopped: Close Tank
Report Date: 7/8/1997
Case Closed: 9/22/1997
Closed Date: 9/22/1997
Leak Source: Tank
Leak Cause: Structure Failure
Leak Confirmed: Not reported
Entered Date: 9/17/1997
Number of Wells: Not reported
Regional Board: San Francisco Bay Region
Local Agency: 38000
Lead Agency: Local Agency
Program: LOP
Responsible Party: JOSEPH OTAYDE
RP Address: Not reported
Operator: Not reported
Staff Initial: VP
Facility Staff: AL
Cross Street: BUCHANAN ST
NOR Date: 9/17/1997

Map ID
Direction
Distance
Elevation

MAP FINDINGS

Site

Database(s)

EDR ID Number
EPA ID Number

RESIDENCE (Continued)

S105248097

MTBE Current:	Not reported
MTBE Current Date:	Not reported
MTBE:	NRQ
Maximum MTBE Soil:	Not reported
Maximum MTBE GW:	Not reported
MTBE DATE:	Not reported
Review Date:	Not reported
Workplan Submitted:	Not reported
Assessment Underway:	Not reported
Pollution Characterization:	Not reported
Corrective Action Plan:	Not reported
Remediation Underway:	Not reported
Monitoring Begun:	Not reported
Funding:	Not reported
Interim Remediation:	Yes
Priority:	Not reported
Abatement:	Remove Free Product - remove floating product from water table
Enforcement Type:	NOR
Enforcement Due Date:	Not reported
Basin:	Downtown Basin
Beneficial Use:	No
Lat/Long:	Not reported
CUFID:	Not reported
Suspended:	No
Stopped Date:	7/8/1997
Free Product:	No
Depth to Grnd Wtr:	Not reported
Gradient:	Not reported
Benzene:	Not reported
Primary Substance:	Fuel Oils Nos. 1 -
Enforcement Type:	Not reported
Amount of Free Produce:	Not reported
Benzene Test:	Not reported
Maximum Soil GW:	Not reported
Max Soil Concentration:	Not reported
TPH Tested:	Not reported
Max TPH GW:	Not reported
Max TPH Soil:	Not reported
TPH Date:	Not reported
Block:	Not reported
Lot:	Not reported
Notify:	False
TPH Current:	Not reported
TPH Current Date:	Not reported
Grnd Wtr Qualifier:	Not reported
Soil Qualifier:	Not reported
Comments:	Not reported
Summary:	7/8/97 [leak

MAP FINDINGS

Map ID
Direction
Distance
Elevation

Site

Database(s)

EDR ID Number
EPA ID Number

AE160
NW
1/8-1/4
0.220 mi.
1162 ft.

RESIDENCE
400 PAGE
SAN FRANCISCO, CA 94117

HIST CORTESE **S103657325**
HAZNET **N/A**

Site 7 of 7 in cluster AE

Relative:
Higher

CORTESE:
Region: CORTESE
Facility County Code: 38
Reg By: LTNKA
Reg Id: 38-0934

Actual:
165 ft.

HAZNET:
Year: 1997
Gepaid: CAC001331488
Contact: LYDIA OTADE
Telephone: 4153371349
Mailing Name: Not reported
Mailing Address: GOLDEN GATE TANK REMOVAL
Mailing City,St,Zip: SAN FRANCISCO, CA 941070000
Gen County: San Francisco
TSD EPA ID: CAD980887418
TSD County: 1
Waste Category: Unspecified oil-containing waste
Disposal Method: R01
Tons: 2.0850
Facility County: San Francisco

AD161
SE
1/8-1/4
0.220 mi.
1162 ft.

LEVI STRAUSS &
250 VALENCIA ST
SAN FRANCISCO, CA

UST **U004001560**
N/A

Site 2 of 3 in cluster AD

Relative:
Lower

SAN FRANCISCO CO. UST:
Facility ID: 6156
Facility Status: Not reported
Number Of Tanks: 1
Owner/Operator Name: Not reported
Owner/Operator Title: Not reported
Owner Name: Not reported
Care Of Addr: Not reported
2nd Care Of Addr: Not reported
Mailing Address: 5200 Redwood
Mailing City,St,Zip: Not reported
Permit Number: Not reported
Permit Approved By: Not reported
Permit Expiration Date: Not reported
Applications: L&W Construction
Application Date: 7/1/2005
Application Name: George Wilson
Action Type: Not reported
Yr Spill/Overfill Installed1: Not reported
Yr Spill/Overfill Installed2: Not reported
Yr Spill/Overfill Installed3: Not reported

Tank ID: Not reported
Tank Test: Not reported
Local Tank Id: Not reported

Actual:
46 ft.

Map ID
Direction
Distance
Elevation

MAP FINDINGS

Site

Database(s)

EDR ID Number
EPA ID Number

LEVI STRAUSS & (Continued)

U004001560

Tank Manufacturer:	Not reported
Compartmentalized Tank:	Not reported
# Of Tank Compartments:	Not reported
Date Tank Installed:	Not reported
Tank Capacity:	Not reported
Additional Desc:	Not reported
Tank Use:	Not reported
Petroleum Type:	Not reported
Common Name:	Not reported
Case Number:	Not reported
Type Of Tank:	Not reported
Primary Tank Material:	Not reported
Secondary Tank Material:	Not reported
Tank Interior Lining:	Not reported
Date Interior Lining Install:	Not reported
Date Closed:	7/8/2005
UST Close ID:	4716
Type Of Spill Protection:	Not reported
Date Alarm Overfill Protection Installed:	Not reported
Date Ball Float Overfill Protection Installed:	Not reported
Date Fill Tube Shut Overfill Protection Installed:	Not reported
Overfill Protection Exempt:	Not reported
Othr Tnk Corrosive Prtctn:	Not reported
Date Corrosive Prtctn Install:	Not reported
Tank Leak Detection (single walled):	Not reported
Tank Leak Detection (double wall):	Not reported
Estimated Date Last Used:	Not reported
Estimated Qty Of Substance Remaining:	Not reported
Tank Filled With Inert Material:	Not reported
Piping System Type (Underground):	Not reported
Piping System Type (Aboveground):	Not reported
Piping Construction (Underground):	Not reported
Piping Manufacturer (Underground):	Not reported
Piping Construction (Aboveground):	Not reported
Piping Manufacturer (Aboveground):	Not reported
Piping Material & Corrosion Protection (Underground):	Not reported
Piping Material & Corrosion Protection (Aboveground):	Not reported
Piping Leak Detection (Undrgrnd - Single Wall):	Not reported
Piping Leak Detection (2nd Contained):	Not reported
Piping Leak Detection (Emrgncy Gnrtrs):	Not reported
Pipe Integrity Test, Underground:	Not reported
Piping Leak Detection (Aboveground - Single Wall):	Not reported
Piping Leak Detection (Underground - 2nd Contained):	Not reported
Piping Leak Detection Underground (Emrgncy Gnrtrs):	Not reported
Pipe Integrity Test, Aboveground:	Not reported
Date Dispenser Containment Installed:	Not reported
Dispenser Containment Type:	Not reported
Date Certified (Tank Unit):	Not reported
Certified Date:	7/13/2005
Last Annual Monitoring Cert:	Not reported
2nd Containment Test:	Not reported
Spill Containment Present:	Not reported
Drop Tube Present:	Not reported
Striker Plate Present:	Not reported
Alarm Present:	Not reported
Ball Float Present:	Not reported
Fill Tube Present:	Not reported

Map ID
Direction
Distance
Elevation

MAP FINDINGS

Site

Database(s)

EDR ID Number
EPA ID Number

LEVI STRAUSS & (Continued)

U004001560

Other Tank Leak Detection Present: Not reported

AG162
SSE
1/8-1/4
0.221 mi.
1166 ft.

TEMPLE CLEANERS
487 14TH ST
SAN FRANCISCO, CA

EDR Historical Cleaners **1009130528**
N/A

Site 2 of 2 in cluster AG

Relative:
Lower

EDR Historical Cleaners:

Name: HARRIS HARRY
Year: 1935
Type: CLOTHES PRESSERS AND CLEANER

Actual:
59 ft.

Name: VAN WIEREN KARL
Year: 1940
Type: CLOTHES PRESSERS AND CLEANER

Name: VAN WIEREN ELVIRA MRS
Year: 1944
Type: CLOTHES-PRESSERS AND CLEANERS

Name: TEMPLE CLEANERS
Year: 1958
Type: CLOTHES PRESSERS AND CLEANERS

AH163
NE
1/8-1/4
0.222 mi.
1170 ft.

DANDY CLEANERS & TAILORS CO
67 GOUGH
SAN FRANCISCO, CA

EDR Historical Cleaners **1009179817**
N/A

Site 2 of 7 in cluster AH

Relative:
Lower

EDR Historical Cleaners:

Name: DANDY CLEANERS
Year: 1953
Type: CLEANERS AND DYERS

Actual:
61 ft.

Name: DANDY CLEANERS & TAILORS CO
Year: 1958
Type: CLEANERS AND DYERS

Name: DEL MAR DANDY CLEANERS & TAILORS CO
Year: 1962
Type: CLEANERS AND DYERS

Name: DANDY CLEANERS & TAILORS CO
Year: 1966
Type: CLEANERS AND DYERS

MAP FINDINGS

Map ID			EDR ID Number
Direction			EPA ID Number
Distance			
Elevation	Site	Database(s)	

AB164 ESE 1/8-1/4 0.222 mi. 1170 ft.	TRANSMISSION REBUILD 51 DUBOCE AVE SAN FRANCISCO, CA Site 8 of 10 in cluster AB	EDR Historical Auto Stations	1009001554 N/A
---	--	-------------------------------------	---------------------------------

Relative: Lower	EDR Historical Auto Stations: Name: TRANSMISSION REBUILD Year: 1953 Type: AUTOMOBILE REPAIRING
Actual: 42 ft.	Name: TRANSMISSION REBUILD Year: 1953 Type: AUTOMOBILE REPAIRING

165 South 1/8-1/4 0.222 mi. 1175 ft.	COMMERCIAL BUILDING 568 14TH SAN FRANCISCO, CA 94103	HIST CORTESE	S105026204 N/A
---	---	---------------------	---------------------------------

Relative: Lower	CORTESE: Region: CORTESE Facility County Code: 38
Actual: 84 ft.	Reg By: LTNKA Reg Id: 38-1469

AB166 ESE 1/8-1/4 0.223 mi. 1177 ft.	B & A AUTO PARTS 49 DUBOCE AVE SAN FRANCISCO, CA Site 9 of 10 in cluster AB	EDR Historical Auto Stations	1009000052 N/A
---	--	-------------------------------------	---------------------------------

Relative: Lower	EDR Historical Auto Stations: Name: B & A AUTO PARTS Year: 1971 Type: AUTOMOBILE REPAIRING
Actual: 42 ft.	

AB167 ESE 1/8-1/4 0.223 mi. 1177 ft.	LAUNDRY & DRY CLEANING EQUIPMENT 49 DUBOCE AV SAN FRANCISCO, CA Site 10 of 10 in cluster AB	EDR Historical Cleaners	1009181492 N/A
---	--	--------------------------------	---------------------------------

Relative: Lower	EDR Historical Cleaners: Name: LAUNDRY & DRY CLEANING EQUIPMENT Year: 1966 Type: LAUNDRY SUPPLIES AND EQUIPMENT DEALERS
Actual: 42 ft.	

MAP FINDINGS

Map ID			EDR ID Number
Direction			EPA ID Number
Distance			
Elevation	Site	Database(s)	

AH168 NE 1/8-1/4 0.223 mi. 1179 ft.	FIVE HOUR CLEANERS 1686 MARKET ST SAN FRANCISCO, CA Site 3 of 7 in cluster AH	EDR Historical Cleaners	1009131880 N/A
--	--	--------------------------------	---------------------------------

Relative: Lower	EDR Historical Cleaners: Name: THRIFTY CLEANERS Year: 1958 Type: CLEANERS AND DYERS		
Actual: 58 ft.	Name: FIVE HOUR CLEANERS Year: 1966 Type: CLEANERS AND DYERS		
	Name: FIVE HOUR CLEANERS Year: 1971 Type: CLEANERS AND DYERS		
	Name: FIVE HOUR CLEANERS Year: 1971 Type: CLEANERS AND DYERS		

AH169 NE 1/8-1/4 0.224 mi. 1184 ft.	FIVE HOUR CLEANERS 1686 MARKET SAN FRANCISCO, CA Site 4 of 7 in cluster AH	EDR Historical Cleaners	1009180303 N/A
--	---	--------------------------------	---------------------------------

Relative: Lower	EDR Historical Cleaners: Name: LOWRY R I Year: 1949 Type: CLEANERS AND DYERS		
Actual: 58 ft.	Name: THRIFTY CLEANERS & LAUNDRY Year: 1953 Type: CLEANERS AND DYERS		
	Name: THRIFTY CLEANERS Year: 1958 Type: CLEANERS AND DYERS		
	Name: FIVE HOUR CLEANERS Year: 1962 Type: CLEANERS AND DYERS		
	Name: FIVE HOUR CLEANERS Year: 1966 Type: CLEANERS AND DYERS		

MAP FINDINGS

Map ID
 Direction
 Distance
 Elevation

Site

Database(s)

EDR ID Number
 EPA ID Number

AI170 **DAPHNE FUNERALS**
WSW **1 CHURCH ST**
1/8-1/4 **SAN FRANCISCO, CA 94114**
0.224 mi.
1184 ft.

CA FID UST **S101623285**
 N/A

Site 1 of 3 in cluster AI

Relative:
Higher

CA FID UST:
 Facility ID: 38005390
 Regulated By: UTKA
 Regulated ID: Not reported
 Cortese Code: Not reported
 SIC Code: Not reported
 Facility Phone: 4156211313
 Mail To: Not reported
 Mailing Address: 1 CHURCH ST
 Mailing Address 2: Not reported
 Mailing City,St,Zip: SAN FRANCISCO 94114
 Contact: Not reported
 Contact Phone: Not reported
 DUNS Number: Not reported
 NPDES Number: Not reported
 EPA ID: Not reported
 Comments: Not reported
 Status: Active

Actual:
135 ft.

AI171 **DAPHNE FUNERALS**
WSW **1 CHURCH ST**
1/8-1/4 **SAN FRANCISCO, CA**
0.224 mi.
1184 ft.

UST **U003903595**
 N/A

Site 2 of 3 in cluster AI

Relative:
Higher

SAN FRANCISCO CO. UST:
 Facility ID: 5629
 Facility Status: Not reported
 Number Of Tanks: 1
 Owner/Operator Name: Not reported
 Owner/Operator Title: Not reported
 Owner Name: Not reported
 Care Of Addr: Not reported
 2nd Care Of Addr: Not reported
 Mailing Address: 255 Shipley Street
 Mailing City,St,Zip: Not reported
 Permit Number: Not reported
 Permit Approved By: Not reported
 Permit Expiration Date: Not reported
 Applications: Golden Gate Tank
 Application Date: 5/23/1997
 Application Name: Tim Hallen
 Action Type: Not reported
 Yr Spill/Overfill Installed1: Not reported
 Yr Spill/Overfill Installed2: Not reported
 Yr Spill/Overfill Installed3: Not reported

 Tank ID: Not reported
 Tank Test: Not reported
 Local Tank Id: Not reported
 Tank Manufacturer: Not reported
 Compartmentalized Tank: Not reported
 # Of Tank Compartments: Not reported
 Date Tank Installed: Not reported

Actual:
135 ft.

Map ID
Direction
Distance
Elevation

MAP FINDINGS

Site

Database(s)

EDR ID Number
EPA ID Number

DAPHNE FUNERALS (Continued)

U003903595

Tank Capacity:	Not reported
Additional Desc:	Not reported
Tank Use:	Not reported
Petroleum Type:	Not reported
Common Name:	Not reported
Case Number:	Not reported
Type Of Tank:	Not reported
Primary Tank Material:	Not reported
Secondary Tank Material:	Not reported
Tank Interior Lining:	Not reported
Date Interior Lining Install:	Not reported
Date Closed:	7/9/1997
UST Close ID:	2939
Type Of Spill Protection:	Not reported
Date Alarm Overfill Protection Installed:	Not reported
Date Ball Float Overfill Protection Installed:	Not reported
Date Fill Tube Shut Overfill Protection Installed:	Not reported
Overfill Protection Exempt:	Not reported
Othr Tnk Corrosive Prtctn:	Not reported
Date Corrosive Prtctn Install:	Not reported
Tank Leak Detection (single walled):	Not reported
Tank Leak Detection (double wall):	Not reported
Estimated Date Last Used:	Not reported
Estimated Qty Of Substance Remaining:	Not reported
Tank Filled With Inert Material:	Not reported
Piping System Type (Underground):	Not reported
Piping System Type (Aboveground):	Not reported
Piping Construction (Underground):	Not reported
Piping Manufacturer (Underground):	Not reported
Piping Construction (Aboveground):	Not reported
Piping Manufacturer (Aboveground):	Not reported
Piping Material & Corrosion Protection (Underground):	Not reported
Piping Material & Corrosion Protection (Aboveground):	Not reported
Piping Leak Detection (Undrgrnd - Single Wall):	Not reported
Piping Leak Detection (2nd Contained):	Not reported
Piping Leak Detection (Emrgncy Gnrtrs):	Not reported
Pipe Integrity Test, Underground:	Not reported
Piping Leak Detection (Aboveground - Single Wall):	Not reported
Piping Leak Detection (Underground - 2nd Contained):	Not reported
Piping Leak Detection Underground (Emrgncy Gnrtrs):	Not reported
Pipe Integrity Test, Aboveground:	Not reported
Date Dispenser Containment Installed:	Not reported
Dispenser Containment Type:	Not reported
Date Certified (Tank Unit):	Not reported
Certified Date:	9/15/1997
Last Annual Monitoring Cert:	Not reported
2nd Containment Test:	Not reported
Spill Containment Present:	Not reported
Drop Tube Present:	Not reported
Striker Plate Present:	Not reported
Alarm Present:	Not reported
Ball Float Present:	Not reported
Fill Tube Present:	Not reported
Other Tank Leak Detection Present:	Not reported

Map ID
Direction
Distance
Elevation

MAP FINDINGS

Site

Database(s)

EDR ID Number
EPA ID Number

AI172 DAPHNE FUNERALS
WSW 1 CHURCH ST
1/8-1/4 SAN FRANCISCO, CA 94114
0.224 mi.
1184 ft. Site 3 of 3 in cluster AI

HIST CORTESE U001595481
LUST N/A
HIST UST
SWEEPS UST
HAZNET

Relative: CORTESE:
Higher Region: CORTESE
Facility County Code: 38
Actual: Reg By: LTNKA
135 ft. Reg Id: 38-0938

LUST:
Region: STATE
Global Id: T0607500832
Latitude: 37.76996
Longitude: -122.428727
Case Type: LUST Cleanup Site
Status: Completed - Case Closed
Status Date: 10/03/1997
Lead Agency: SAN FRANCISCO COUNTY LOP
Case Worker: SC
Local Agency: SAN FRANCISCO COUNTY LOP
RB Case Number: 38-0938
LOC Case Number: 10846
File Location: Not reported
Potential Media Affect: Soil
Potential Contaminants of Concern: Gasoline
Site History: Not reported

[Click here to access the California GeoTracker records for this facility:](#)

LUST:
Global Id: T0607500832
Contact Type: Regional Board Caseworker
Contact Name: VIC PAL
Organization Name: SAN FRANCISCO BAY RWQCB (REGION 2)
Address: 1515 CLAY STREET, SUITE 1400
City: OAKLAND
Email: vpal@waterboards.ca.gov
Phone Number: Not reported

Global Id: T0607500832
Contact Type: Local Agency Caseworker
Contact Name: STEPHANIE CUSHING
Organization Name: SAN FRANCISCO COUNTY LOP
Address: 1390 MARKET STREET #210
City: SAN FRANCISCO
Email: stephanie.cushing@sfdph.org
Phone Number: Not reported

LUST:
Global Id: T0607500832
Action Type: Other
Date: 01/01/1950
Action: Leak Discovery

Global Id: T0607500832
Action Type: Other

Map ID
Direction
Distance
Elevation

MAP FINDINGS

Site

Database(s)

EDR ID Number
EPA ID Number

DAPHNE FUNERALS (Continued)

U001595481

Date: 01/01/1950
Action: Leak Reported

LUST REG 2:

Region: 2
Facility Id: 38-0938
Facility Status: Case Closed
Case Number: 10846
How Discovered: Not reported
Leak Cause: Not reported
Leak Source: Not reported
Date Leak Confirmed: Not reported
Oversight Program: LUST
Prelim. Site Assessment Workplan Submitted: Not reported
Preliminary Site Assessment Began: Not reported
Pollution Characterization Began: Not reported
Pollution Remediation Plan Submitted: Not reported
Date Remediation Action Underway: Not reported
Date Post Remedial Action Monitoring Began: Not reported

SAN FRANCISCO CO. LUST:

Region: SAN FRANCISCO
Facility ID: 38-0938
Facility Status: Case Closed
Case Number: 10846
Case Type: Soil only
Release Date: 7/10/1997
Discovered Date: 7/10/1997
Substance: Gasoline
Substance Qty: Not reported
How Discovered: Tank Closure
How Stopped: Close Tank
Report Date: 7/10/1997
Case Closed: 10/3/1997
Closed Date: 10/3/1997
Leak Source: Unknown
Leak Cause: Unknown
Leak Confirmed: 7/10/1997
Entered Date: 7/15/1997
Number of Wells: Not reported
Regional Board: San Francisco Bay Region
Local Agency: 38000
Lead Agency: Local Agency
Program: LOP
Responsible Party: Not reported
RP Address: Not reported
Operator: Not reported
Staff Initial: VP
Facility Staff: SC
Cross Street: HERMAN ST
NOR Date: 7/15/1997
MTBE Current: Not reported
MTBE Current Date: Not reported
MTBE: NT
Maximum MTBE Soil: Not reported

Map ID
Direction
Distance
Elevation

MAP FINDINGS

Site

Database(s)

EDR ID Number
EPA ID Number

DAPHNE FUNERALS (Continued)

U001595481

Maximum MTBE GW: Not reported
MTBE DATE: Not reported
Review Date: Not reported
Workplan Submitted: Not reported
Assessment Underway: Not reported
Pollution Characterization: Not reported
Corrective Action Plan: Not reported
Remediation Underway: Not reported
Monitoring Begun: Not reported
Funding: Federal
Interim Remediation: Yes
Priority: Not reported
Abatement: Excavate and Dispose - remove contaminated soil and dispose in approved site

Enforcement Type: NOR
Enforcement Due Date: Not reported
Basin: Downtown Basin
Beneficial Use: No
Lat/Long: Not reported
CUFID: Not reported
Suspended: No
Stopped Date: 7/9/1997
Free Product: No
Depth to Grnd Wtr: Not reported
Gradient: Not reported
Benzene: Not reported
Primary Substance: Gasoline
Enforcement Type: Not reported
Amount of Free Produce: Not reported
Benzene Test: Not reported
Maximum Soil GW: Not reported
Max Soil Concentration: Not reported
TPH Tested: Not reported
Max TPH GW: Not reported
Max TPH Soil: Not reported
TPH Date: Not reported
Block: Not reported
Lot: Not reported
Notify: False
TPH Current: Not reported
TPH Current Date: Not reported
Grnd Wtr Qualifier: Not reported
Soil Qualifier: Not reported
Comments: Not reported
Summary: Not reported

HIST UST:

Region: STATE
Facility ID: 00000042407
Facility Type: Other
Other Type: MORTUARY
Total Tanks: 0001
Contact Name: Not reported
Telephone: 4156211313
Owner Name: CATHAY (WAH SANG) CORP.
Owner Address: 1 CHURCH STREET
Owner City,St,Zip: SAN FRANCISCO, CA 94114

Map ID
Direction
Distance
Elevation

MAP FINDINGS

Site

Database(s)

EDR ID Number
EPA ID Number

DAPHNE FUNERALS (Continued)

U001595481

Tank Num: 001
Container Num: 1
Year Installed: Not reported
Tank Capacity: 00001000
Tank Used for: Not reported
Type of Fuel: Not reported
Tank Construction: Not reported
Leak Detection: None

SWEEPS UST:

Status: A
Comp Number: 5629
Number: 1
Board Of Equalization: Not reported
Ref Date: 09-30-92
Act Date: 12-10-91
Created Date: 01-01-01
Tank Status: A
Owner Tank Id: Not reported
Swrcb Tank Id: 38-000-005629-000001
Actv Date: 09-30-92
Capacity: 1000
Tank Use: M.V. FUEL
Stg: P
Content: REG UNLEADED
Number Of Tanks: 1

HAZNET:

Year: 2007
Gepaid: CAC002622101
Contact: MICHAEL MURPHY
Telephone: 4157349150
Mailing Name: Not reported
Mailing Address: 1 CHURCH ST
Mailing City,St,Zip: SAN FRANCISCO, CA 941141180
Gen County: San Francisco
TSD EPA ID: CAD980887418
TSD County: Alameda
Waste Category: Unspecified oil-containing waste
Disposal Method: DISCHARGE TO SEWER/POTW OR NPDES(WITH PRIOR STORAGE--WITH OR WITHOUT TREATMENT)
Tons: 3.12
Facility County: San Francisco

Year: 2000
Gepaid: CAC001441856
Contact: CHURCH ST HOUSING ASSOCIATES
Telephone: 4159891111
Mailing Name: Not reported
Mailing Address: 1 HAWTHORNE ST STE 400
Mailing City,St,Zip: SAN FRANCISCO, CA 941050000
Gen County: San Francisco
TSD EPA ID: CAD981382732
TSD County: 1
Waste Category: Asbestos containing waste
Disposal Method: D80

Map ID
Direction
Distance
Elevation

MAP FINDINGS

Site

Database(s)

EDR ID Number
EPA ID Number

DAPHNE FUNERALS (Continued)

U001595481

Tons: 33.7120
Facility County: San Francisco

Year: 2000
Gepaid: CAC001479744
Contact: DAPHNE DAPHNE
Telephone: 4156211313
Mailing Name: Not reported
Mailing Address: 1 CHURCH ST
Mailing City,St,Zip: SAN FRANCISCO, CA 941140000
Gen County: San Francisco
TSD EPA ID: CAD982444481
TSD County: San Bernardino
Waste Category: Adhesives
Disposal Method: R01
Tons: .1876
Facility County: San Francisco

Year: 1997
Gepaid: CAC001244072
Contact: DAPHNE DAPHNE
Telephone: 0000000000
Mailing Name: Not reported
Mailing Address: 1 CHURCH ST
Mailing City,St,Zip: SAN FRANCISCO, CA 941140000
Gen County: San Francisco
TSD EPA ID: CAT080025711
TSD County: San Bernardino
Waste Category: Waste oil and mixed oil
Disposal Method: R01
Tons: 4.5452
Facility County: San Francisco

Year: 1997
Gepaid: CAC001244072
Contact: DAPHNE DAPHNE
Telephone: 0000000000
Mailing Name: Not reported
Mailing Address: 1 CHURCH ST
Mailing City,St,Zip: SAN FRANCISCO, CA 941140000
Gen County: San Francisco
TSD EPA ID: CAD009466392
TSD County: 7
Waste Category: Other empty containers 30 gallons or more
Disposal Method: D99
Tons: .2000
Facility County: San Francisco

[Click this hyperlink](#) while viewing on your computer to access additional CA_HAZNET: detail in the EDR Site Report.

Map ID
Direction
Distance
Elevation

MAP FINDINGS

Site

Database(s)

EDR ID Number
EPA ID Number

AH173
NE
1/8-1/4
0.225 mi.
1189 ft.

RESIDENCE
75 GOUGH ST
SAN FRANCISCO, CA

Site 5 of 7 in cluster AH

UST U004004241
N/A

Relative:
Lower

SAN FRANCISCO CO. UST:

Actual:
62 ft.

Facility ID:	24566	
Facility Status:	Not reported	
Number Of Tanks:	1	
Owner/Operator Name:	Not reported	
Owner/Operator Title:	Not reported	
Owner Name:	Not reported	
Care Of Addr:	Not reported	
2nd Care Of Addr:	Not reported	
Mailing Address:	Not reported	
Mailing City, St, Zip:	Not reported	
Permit Number:	Not reported	
Permit Approved By:	Not reported	
Permit Expiration Date:	Not reported	
Applications:	Not reported	
Application Date:	8/18/1994	
Application Name:	Not reported	
Action Type:	Not reported	
Yr Spill/Overfill Installed1:	Not reported	
Yr Spill/Overfill Installed2:	Not reported	
Yr Spill/Overfill Installed3:	Not reported	
Tank ID:	Not reported	
Tank Test:	Not reported	
Local Tank Id:	Not reported	
Tank Manufacturer:	Not reported	
Compartmentalized Tank:	Not reported	
# Of Tank Compartments:	Not reported	
Date Tank Installed:	Not reported	
Tank Capacity:	Not reported	
Additional Desc:	Not reported	
Tank Use:	Not reported	
Petroleum Type:	Not reported	
Common Name:	Not reported	
Case Number:	Not reported	
Type Of Tank:	Not reported	
Primary Tank Material:	Not reported	
Secondary Tank Material:	Not reported	
Tank Interior Lining:	Not reported	
Date Interior Lining Install:	Not reported	
Date Closed:	8/26/1994	
UST Close ID:	1802	
Type Of Spill Protection:	Not reported	
Date Alarm Overfill Protection Installed:	Not reported	Not reported
Date Ball Float Overfill Protection Installed:	Not reported	Not reported
Date Fill Tube Shut Overfill Protection Installed:	Not reported	Not reported
Overfill Protection Exempt:	Not reported	Not reported
Othr Tnk Corrosive Prtctn:	Not reported	Not reported
Date Corrosive Prtctn Install:	Not reported	Not reported
Tank Leak Detection (single walled):	Not reported	Not reported
Tank Leak Detection (double wall):	Not reported	Not reported
Estimated Date Last Used:	Not reported	Not reported
Estimated Qty Of Substance Remaining:	Not reported	Not reported

Map ID
 Direction
 Distance
 Elevation

MAP FINDINGS

Site

Database(s)

EDR ID Number
 EPA ID Number

RESIDENCE (Continued)

U004004241

Tank Filled With Inert Material:	Not reported
Piping System Type (Underground):	Not reported
Piping System Type (Aboveground):	Not reported
Piping Construction (Underground):	Not reported
Piping Manufacturer (Underground):	Not reported
Piping Construction (Aboveground):	Not reported
Piping Manufacturer (Aboveground):	Not reported
Piping Material & Corrosion Protection (Underground):	Not reported
Piping Material & Corrosion Protection (Aboveground):	Not reported
Piping Leak Detection (Undrgrnd - Single Wall):	Not reported
Piping Leak Detection (2nd Contained):	Not reported
Piping Leak Detection (Emrgncy Gnrtrs):	Not reported
Pipe Integrity Test, Underground:	Not reported
Piping Leak Detection (Aboveground - Single Wall):	Not reported
Piping Leak Detection (Underground - 2nd Contained):	Not reported
Piping Leak Detection Underground (Emrgncy Gnrtrs):	Not reported
Pipe Integrity Test, Aboveground:	Not reported
Date Dispenser Containment Installed:	Not reported
Dispenser Containment Type:	Not reported
Date Certified (Tank Unit):	Not reported
Certified Date:	10/3/1994
Last Annual Monitoring Cert:	Not reported
2nd Containment Test:	Not reported
Spill Containment Present:	Not reported
Drop Tube Present:	Not reported
Striker Plate Present:	Not reported
Alarm Present:	Not reported
Ball Float Present:	Not reported
Fill Tube Present:	Not reported
Other Tank Leak Detection Present:	Not reported

AF174
WNW
1/8-1/4
0.225 mi.
1190 ft.

UPTOWN FRENCH HAND LAUNDRY
413 HAIGHT
SAN FRANCISCO, CA

EDR Historical Cleaners **1009179933**
N/A

Site 3 of 5 in cluster AF

Relative:
Higher

EDR Historical Cleaners:

Actual:
174 ft.

Name:	SARRAILLE ISABEL MRS
Year:	1935
Type:	LAUNDRIES-HAND
Name:	SARRAILLE ISABEL MRS
Year:	1940
Type:	LAUNDRIES-HAND
Name:	PRIMROSE ISABEL MRS
Year:	1944
Type:	LAUNDRIES-HAND
Name:	SARRAILLE ISABELLE MRS
Year:	1949
Type:	LAUNDRIES-HAND
Name:	UPTOWN FRENCH HAND LAUNDRY
Year:	1953
Type:	LAUNDRIES

Map ID
Direction
Distance
Elevation

MAP FINDINGS

Site

Database(s)

EDR ID Number
EPA ID Number

UPTOWN FRENCH HAND LAUNDRY (Continued)

1009179933

Name: UPTOWN FRENCH HAND LAUNDRY
Year: 1958
Type: LAUNDRIES

Name: UPTOWN FRENCH HAND LAUNDRY
Year: 1962
Type: LAUNDRIES

AJ175 RESIDENCE
SSE 470 14TH ST
1/8-1/4 SAN FRANCISCO, CA
0.225 mi.
1190 ft.

UST U004066909
N/A

Relative:
Lower

SAN FRANCISCO CO. UST:

Actual:
53 ft.

Facility ID: 30139
Facility Status: Not reported
Number Of Tanks: 1
Owner/Operator Name: Not reported
Owner/Operator Title: Not reported
Owner Name: Not reported
Care Of Addr: Not reported
2nd Care Of Addr: Not reported
Mailing Address: 255 Shipley St
Mailing City,St,Zip: Not reported
Permit Number: Not reported
Permit Approved By: Not reported
Permit Expiration Date: Not reported
Applications: Golden Gate Tank
Application Date: 10/11/2006
Application Name: Tim Hallen
Action Type: Not reported
Yr Spill/Overfill Installed1: Not reported
Yr Spill/Overfill Installed2: Not reported
Yr Spill/Overfill Installed3: Not reported

Tank ID: Not reported
Tank Test: Not reported
Local Tank Id: Not reported
Tank Manufacturer: Not reported
Compartmentalized Tank: Not reported
Of Tank Compartments: Not reported
Date Tank Installed: Not reported
Tank Capacity: Not reported
Additional Desc: Not reported
Tank Use: Not reported
Petroleum Type: Not reported
Common Name: Not reported
Case Number: Not reported
Type Of Tank: Not reported
Primary Tank Material: Not reported
Secondary Tank Material: Not reported
Tank Interior Lining: Not reported
Date Interior Lining Install: Not reported
Date Closed: 10/27/2006
UST Close ID: 4875
Type Of Spill Protection: Not reported
Date Alarm Overfill Protection Installed: Not reported

Not reported

Map ID
 Direction
 Distance
 Elevation

MAP FINDINGS

Site

Database(s)

EDR ID Number
 EPA ID Number

RESIDENCE (Continued)

U004066909

Date Ball Float Overfill Protection Installed:	Not reported
Date Fill Tube Shut Overfill Protection Installed:	Not reported
Overfill Protection Exempt:	Not reported
Othr Tnk Corrosive Prtctn:	Not reported
Date Corrosive Prtctn Install:	Not reported
Tank Leak Detection (single walled):	Not reported
Tank Leak Detection (double wall):	Not reported
Estimated Date Last Used:	Not reported
Estimated Qty Of Substance Remaining:	Not reported
Tank Filled With Inert Material:	Not reported
Piping System Type (Underground):	Not reported
Piping System Type (Aboveground):	Not reported
Piping Construction (Underground):	Not reported
Piping Manufacturer (Underground):	Not reported
Piping Construction (Aboveground):	Not reported
Piping Manufacturer (Aboveground):	Not reported
Piping Material & Corrosion Protection (Underground):	Not reported
Piping Material & Corrosion Protection (Aboveground):	Not reported
Piping Leak Detection (Undrgrnd - Single Wall):	Not reported
Piping Leak Detection (2nd Contained):	Not reported
Piping Leak Detection (Emrgncy Gnrtrs):	Not reported
Pipe Integrity Test, Underground:	Not reported
Piping Leak Detection (Aboveground - Single Wall):	Not reported
Piping Leak Detection (Underground - 2nd Contained):	Not reported
Piping Leak Detection Underground (Emrgncy Gnrtrs):	Not reported
Pipe Integrity Test, Aboveground:	Not reported
Date Dispenser Containment Installed:	Not reported
Dispenser Containment Type:	Not reported
Date Certified (Tank Unit):	Not reported
Certified Date:	1/4/2007
Last Annual Monitoring Cert:	Not reported
2nd Containment Test:	Not reported
Spill Containment Present:	Not reported
Drop Tube Present:	Not reported
Striker Plate Present:	Not reported
Alarm Present:	Not reported
Ball Float Present:	Not reported
Fill Tube Present:	Not reported
Other Tank Leak Detection Present:	Not reported

AF176
WNW
 1/8-1/4
 0.225 mi.
 1190 ft.

UPTOWN FRENCH HAND LAUNDRY
413 HAIGHT ST
SAN FRANCISCO, CA
 Site 4 of 5 in cluster AF

EDR Historical Cleaners **1009129891**
 N/A

Relative:
Higher

EDR Historical Cleaners:
 Name: SARRAILLE ISABEL MRS
 Year: 1935
 Type: LAUNDRIES-HAN

Actual:
 172 ft.

Name: SARRAILLE ISABEL MRS
 Year: 1935
 Type: LAUNDRIES-HAN

Name: SARRAILLE ISABEL MRS
 Year: 1940
 Type: LAUNDRIES HAN

Map ID
Direction
Distance
Elevation

MAP FINDINGS

Site

Database(s)

EDR ID Number
EPA ID Number

UPTOWN FRENCH HAND LAUNDRY (Continued)

1009129891

Name: PRIMROSE ISABEL MRS
Year: 1944
Type: LAUNDRIES-HAND

Name: SARRAILLE ISABELLE MRS
Year: 1949
Type: LAUNDRIES HAND

Name: UPTOWN FRENCH HAND LAUNDRY
Year: 1962
Type: LAUNDRIES

**AK177
ESE
1/8-1/4
0.225 mi.
1190 ft.**

**GUNDER S AUTO RECONSTRUCTION
47 DUBOCE AVE
SAN FRANCISCO, CA**

EDR Historical Auto Stations

**1009002302
N/A**

Site 1 of 5 in cluster AK

**Relative:
Lower**

EDR Historical Auto Stations:

Name: GUNDER S AUTO RECONSTRUCTION
Year: 1953
Type: AUTOMOBILE REPAIRING

**Actual:
41 ft.**

Name: GUNDER S AUTO RECONSTRUCTION
Year: 1953
Type: RADIATOR REPAIRERS-AUTOMOBILE

Name: GUNDER S AUTO RECONSTRUCTION
Year: 1953
Type: AUTOMOBILE REPAIRING

**AJ178
SSE
1/8-1/4
0.227 mi.
1200 ft.**

**RESIDENCE
466 14TH ST
SAN FRANCISCO, CA**

UST

**U004066908
N/A**

Site 2 of 4 in cluster AJ

**Relative:
Lower**

SAN FRANCISCO CO. UST:

Facility ID: 30140
Facility Status: Not reported
Number Of Tanks: 1
Owner/Operator Name: Not reported
Owner/Operator Title: Not reported
Owner Name: Not reported
Care Of Addr: Not reported
2nd Care Of Addr: Not reported
Mailing Address: 255 Shipley St
Mailing City, St, Zip: Not reported
Permit Number: Not reported
Permit Approved By: Not reported
Permit Expiration Date: Not reported
Applications: Golden Gate Tank
Application Date: 10/11/2006
Application Name: Tim Hallen
Action Type: Not reported
Yr Spill/Overfill Installed1: Not reported

**Actual:
52 ft.**

Map ID
Direction
Distance
Elevation

MAP FINDINGS

Site

Database(s)

EDR ID Number
EPA ID Number

RESIDENCE (Continued)

U004066908

Yr Spill/Overfill Installed2: Not reported
Yr Spill/Overfill Installed3: Not reported

Tank ID: Not reported
Tank Test: Not reported
Local Tank Id: Not reported
Tank Manufacturer: Not reported
Compartmentalized Tank: Not reported
Of Tank Compartments: Not reported
Date Tank Installed: Not reported
Tank Capacity: Not reported
Additional Desc: Not reported
Tank Use: Not reported
Petroleum Type: Not reported
Common Name: Not reported
Case Number: Not reported
Type Of Tank: Not reported
Primary Tank Material: Not reported
Secondary Tank Material: Not reported
Tank Interior Lining: Not reported
Date Interior Lining Install: Not reported
Date Closed: 10/27/2006
UST Close ID: 4876
Type Of Spill Protection: Not reported
Date Alarm Overfill Protection Installed: Not reported
Date Ball Float Overfill Protection Installed: Not reported
Date Fill Tube Shut Overfill Protection Installed: Not reported
Overfill Protection Exempt: Not reported
Othr Tnk Corrosive Prtctn: Not reported
Date Corrosive Prtctn Install: Not reported
Tank Leak Detection (single walled): Not reported
Tank Leak Detection (double wall): Not reported
Estimated Date Last Used: Not reported
Estimated Qty Of Substance Remaining: Not reported
Tank Filled With Inert Material: Not reported
Piping System Type (Underground): Not reported
Piping System Type (Aboveground): Not reported
Piping Construction (Underground): Not reported
Piping Manufacturer (Underground): Not reported
Piping Construction (Aboveground): Not reported
Piping Manufacturer (Aboveground): Not reported
Piping Material & Corrosion Protection (Underground): Not reported
Piping Material & Corrosion Protection (Aboveground): Not reported
Piping Leak Detection (Undrgrnd - Single Wall): Not reported
Piping Leak Detection (2nd Contained): Not reported
Piping Leak Detection (Emrgncy Gnrtrs): Not reported
Pipe Integrity Test, Underground: Not reported
Piping Leak Detection (Aboveground - Single Wall): Not reported
Piping Leak Detection (Underground - 2nd Contained): Not reported
Piping Leak Detection Underground (Emrgncy Gnrtrs): Not reported
Pipe Integrity Test, Aboveground: Not reported
Date Dispenser Containment Installed: Not reported
Dispenser Containment Type: Not reported
Date Certified (Tank Unit): Not reported
Certified Date: Not reported
Last Annual Monitoring Cert: Not reported
2nd Containment Test: Not reported

Map ID
Direction
Distance
Elevation

MAP FINDINGS

Site

Database(s)

EDR ID Number
EPA ID Number

RESIDENCE (Continued)

U004066908

Spill Containment Present:	Not reported
Drop Tube Present:	Not reported
Striker Plate Present:	Not reported
Alarm Present:	Not reported
Ball Float Present:	Not reported
Fill Tube Present:	Not reported
Other Tank Leak Detection Present:	Not reported

AJ179 **APARTMENT PROPERTY**
SSE **466 14TH ST**
1/8-1/4 **SAN FRANCISCO, CA 94103**
0.227 mi.
1200 ft. **Site 3 of 4 in cluster AJ**

LUST **S108240587**
N/A

Relative:
Lower

LUST:
Region: STATE
Global Id: T0607594143
Latitude: 37.768275
Longitude: -122.423627
Case Type: LUST Cleanup Site
Status: Completed - Case Closed
Status Date: 11/28/2006
Lead Agency: SAN FRANCISCO COUNTY LOP
Case Worker: SC
Local Agency: SAN FRANCISCO COUNTY LOP
RB Case Number: 38-2441
LOC Case Number: 11780
File Location: Local Agency
Potential Media Affect: Soil
Potential Contaminants of Concern: Heating Oil / Fuel Oil
Site History: Not reported

Actual:
52 ft.

[Click here to access the California GeoTracker records for this facility:](#)

LUST:
Global Id: T0607594143
Contact Type: Local Agency Caseworker
Contact Name: STEPHANIE CUSHING
Organization Name: SAN FRANCISCO COUNTY LOP
Address: 1390 MARKET STREET #210
City: SAN FRANCISCO
Email: stephanie.cushing@sfdph.org
Phone Number: Not reported

Global Id: T0607594143
Contact Type: Regional Board Caseworker
Contact Name: NANCY KATYL
Organization Name: SAN FRANCISCO BAY RWQCB (REGION 2)
Address: 1515 CLAY STREET
City: OAKLAND
Email: nkatyl@waterboards.ca.gov
Phone Number: Not reported

LUST:
Global Id: T0607594143
Action Type: Other
Date: 01/01/1950
Action: Leak Discovery

Map ID
Direction
Distance
Elevation

MAP FINDINGS

Site

Database(s)

EDR ID Number
EPA ID Number

APARTMENT PROPERTY (Continued)

S108240587

Global Id: T0607594143
Action Type: REMEDIATION
Date: 01/01/1950
Action: Excavate and Dispose

Global Id: T0607594143
Action Type: ENFORCEMENT
Date: 11/28/2006
Action: Closure/No Further Action Letter

Global Id: T0607594143
Action Type: Other
Date: 01/01/1950
Action: Leak Reported

Global Id: T0607594143
Action Type: ENFORCEMENT
Date: 11/21/2006
Action: Notice of Responsibility

180
NNE
1/8-1/4
0.227 mi.
1201 ft.

RESIDENCE
150 PAGE ST
SAN FRANCISCO, CA

UST U004003944
N/A

Relative:
Lower

SAN FRANCISCO CO. UST:

Actual:
70 ft.

Facility ID: 24944
Facility Status: Not reported
Number Of Tanks: Not reported
Owner/Operator Name: Not reported
Owner/Operator Title: Not reported
Owner Name: Not reported
Care Of Addr: Not reported
2nd Care Of Addr: Not reported
Mailing Address: Not reported
Mailing City,St,Zip: Not reported
Permit Number: Not reported
Permit Approved By: Not reported
Permit Expiration Date: Not reported
Applications: Not reported
Application Date: 8/20/1992
Application Name: Not reported
Action Type: Not reported
Yr Spill/Overfill Installed1: Not reported
Yr Spill/Overfill Installed2: Not reported
Yr Spill/Overfill Installed3: Not reported

Tank ID: Not reported
Tank Test: Not reported
Local Tank Id: Not reported
Tank Manufacturer: Not reported
Compartmentalized Tank: Not reported
Of Tank Compartments: Not reported
Date Tank Installed: Not reported
Tank Capacity: Not reported
Additional Desc: Not reported

Map ID
Direction
Distance
Elevation

MAP FINDINGS

Site

Database(s)

EDR ID Number
EPA ID Number

RESIDENCE (Continued)

U004003944

Tank Use:	Not reported
Petroleum Type:	Not reported
Common Name:	Not reported
Case Number:	Not reported
Type Of Tank:	Not reported
Primary Tank Material:	Not reported
Secondary Tank Material:	Not reported
Tank Interior Lining:	Not reported
Date Interior Lining Install:	Not reported
Date Closed:	10/30/1992
UST Close ID:	1069
Type Of Spill Protection:	Not reported
Date Alarm Overfill Protection Installed:	Not reported
Date Ball Float Overfill Protection Installed:	Not reported
Date Fill Tube Shut Overfill Protection Installed:	Not reported
Overfill Protection Exempt:	Not reported
Othr Tnk Corrosive Prtctn:	Not reported
Date Corrosive Prtctn Install:	Not reported
Tank Leak Detection (single walled):	Not reported
Tank Leak Detection (double wall):	Not reported
Estimated Date Last Used:	Not reported
Estimated Qty Of Substance Remaining:	Not reported
Tank Filled With Inert Material:	Not reported
Piping System Type (Underground):	Not reported
Piping System Type (Aboveground):	Not reported
Piping Construction (Underground):	Not reported
Piping Manufacturer (Underground):	Not reported
Piping Construction (Aboveground):	Not reported
Piping Manufacturer (Aboveground):	Not reported
Piping Material & Corrosion Protection (Underground):	Not reported
Piping Material & Corrosion Protection (Aboveground):	Not reported
Piping Leak Detection (Undrgrnd - Single Wall):	Not reported
Piping Leak Detection (2nd Contained):	Not reported
Piping Leak Detection (Emrgncy Gnrtrs):	Not reported
Pipe Integrity Test, Underground:	Not reported
Piping Leak Detection (Aboveground - Single Wall):	Not reported
Piping Leak Detection (Underground - 2nd Contained):	Not reported
Piping Leak Detection Underground (Emrgncy Gnrtrs):	Not reported
Pipe Integrity Test, Aboveground:	Not reported
Date Dispenser Containment Installed:	Not reported
Dispenser Containment Type:	Not reported
Date Certified (Tank Unit):	Not reported
Certified Date:	2/12/1993
Last Annual Monitoring Cert:	Not reported
2nd Containment Test:	Not reported
Spill Containment Present:	Not reported
Drop Tube Present:	Not reported
Striker Plate Present:	Not reported
Alarm Present:	Not reported
Ball Float Present:	Not reported
Fill Tube Present:	Not reported
Other Tank Leak Detection Present:	Not reported

Map ID
Direction
Distance
Elevation

MAP FINDINGS

Site

Database(s)

EDR ID Number
EPA ID Number

AK181
ESE
1/8-1/4
0.229 mi.
1207 ft.

SAILORS AUTO REPAIR
45 DUBOCE AVE
SAN FRANCISCO, CA
Site 2 of 5 in cluster AK

EDR Historical Auto Stations

1008998476
N/A

Relative:
Lower

EDR Historical Auto Stations:

Actual:
40 ft.

- Name: MURASKY W F
- Year: 1925
- Type: AUTOMOBILE REPAIRING

- Name: MURASKY W F
- Year: 1930
- Type: AUTOMOBILE REPAIRING

- Name: MURASKY W F
- Year: 1930
- Type: AUTOMOBILE REPAIRING

- Name: MURASKEY W F
- Year: 1935
- Type: AUTOMOBILE REPAIRING

- Name: MURASKEY W F
- Year: 1935
- Type: AUTOMOBILE REPAIRING

- Name: MURASKY W F
- Year: 1940
- Type: AUTOMOBILE REPAIRING

- Name: MURASKY W F
- Year: 1940
- Type: AUTOMOBILE REPAIRING

- Name: MURASKY W F
- Year: 1944
- Type: AUTOMOBILE REPAIRING

- Name: MURASKY W F
- Year: 1944
- Type: AUTOMOBILE REPAIRING

- Name: SAILOR S AUTO REPAIR
- Year: 1953
- Type: AUTOMOBILE REPAIRING

- Name: SAILORS AUTO REPAIR
- Year: 1958
- Type: AUTOMOBILE REPAIRING

- Name: SAILORS AUTO REPAIR
- Year: 1958
- Type: AUTOMOBILE REPAIRING

- Name: SAILORS AUTO REPAIR
- Year: 1962
- Type: AUTOMOBILE REPAIRING

Map ID
Direction
Distance
Elevation

MAP FINDINGS

Site

Database(s)

EDR ID Number
EPA ID Number

SAILORS AUTO REPAIR (Continued)

1008998476

Name: SAILORS AUTO REPAIR
Year: 1962
Type: AUTOMOBILE REPAIRING

Name: SAILORS AUTO REPAIR
Year: 1966
Type: AUTOMOBILE REPAIRING

Name: SAILORS AUTO REPAIR
Year: 1966
Type: AUTOMOBILE REPAIRING

Name: SAILORS AUTO REPAIR
Year: 1971
Type: AUTOMOBILE REPAIRING

Name: SAILORS AUTO REPAIR
Year: 1977
Type: AUTOMOBILE REPAIRS

Name: SAILORS AUTO REPAIR
Year: 1977
Type: AUTOMOBILE REPAIRING

Name: SAILORS AUTO REPAIR
Year: 1982
Type: AUTOMOBILE REPAIRING

Name: SAILORS AUTO REPAIR
Year: 1982
Type: AUTOMOBILE REPAIRING

AD182
SE
1/8-1/4
0.229 mi.
1209 ft.

RE-NU LEATHER CLEANERS
260 VALENCIA
SAN FRANCISCO, CA
Site 3 of 3 in cluster AD

EDR Historical Cleaners 1009180492
N/A

Relative:
Lower

Actual:
46 ft.

EDR Historical Cleaners:
Name: RE-NU LEATHER CLEANERS
Year: 1953
Type: LEATHER CLEANERS

Name: RE-NU LEATHER CLEANERS
Year: 1953
Type: CLEANERS AND DYERS

Map ID
Direction
Distance
Elevation

MAP FINDINGS

Site

Database(s)

EDR ID Number
EPA ID Number

AL183 **YOUNG S LAUNDRY & CLEANERS** **EDR Historical Cleaners** **1009129206**
SE **262 VALENCIA ST** **N/A**
1/8-1/4 **SAN FRANCISCO, CA**
0.230 mi.
1216 ft. **Site 1 of 9 in cluster AL**

Relative: EDR Historical Cleaners:
Lower Name: EHRlich SIMON
 Year: 1930
Actual: Type: CLOTHES PRESSERS AND CLEANER
45 ft. Name: EHRlich SIMON
 Year: 1935
 Type: CLOTHES PRESSERS AND CLEANER
 Name: EHRlich SIMON
 Year: 1940
 Type: CLOTHES PRESSERS AND CLEANER
 Name: YOUNGS LAUNDRY & CLEANERS
 Year: 1958
 Type: LAUNDRIES
 Name: YOUNG S LAUNDRY & CLEANERS
 Year: 1962
 Type: LAUNDRIES

AL184 **R YOUNG S LAUNDRY & CLEANERS** **EDR Historical Cleaners** **1009179652**
SE **262 VALENCIA** **N/A**
1/8-1/4 **SAN FRANCISCO, CA**
0.231 mi.
1220 ft. **Site 2 of 9 in cluster AL**

Relative: EDR Historical Cleaners:
Lower Name: EHRlich SIMON
 Year: 1930
Actual: Type: CLOTHES PRESSERS AND CLEANERS
45 ft. Name: EHRlich SIMON
 Year: 1935
 Type: CLOTHES PRESSERS AND CLEANERS
 Name: EHRlich SIMON
 Year: 1940
 Type: CLOTHES PRESSERS AND CLEANERS
 Name: YOUNGS LAUNDRY & CLEANERS
 Year: 1958
 Type: LAUNDRIES
 Name: R YOUNG S LAUNDRY & CLEANERS
 Year: 1962
 Type: LAUNDRIES

Map ID
 Direction
 Distance
 Elevation

MAP FINDINGS

Site

Database(s)

EDR ID Number
 EPA ID Number

AK185 **SAILOR S AUTO REPAIR** **EDR Historical Auto Stations** **1009068790**
ESE **45 DUBOCE** **N/A**
1/8-1/4 **SAN FRANCISCO, CA**
0.231 mi.
1221 ft. **Site 3 of 5 in cluster AK**

Relative: EDR Historical Auto Stations:
Lower Name: SAILOR S AUTO REPAIR
 Year: 1953
Actual: Type: AUTOMOBILE REPAIRING
39 ft.

AJ186 **RESIDENCE** **UST** **U004004186**
SSE **456 14TH ST** **N/A**
1/8-1/4 **SAN FRANCISCO, CA**
0.232 mi.
1226 ft. **Site 4 of 4 in cluster AJ**

Relative: SAN FRANCISCO CO. UST:
Lower Facility ID: 24055
 Facility Status: Not reported
Actual: Number Of Tanks: 1
51 ft. Owner/Operator Name: Not reported
 Owner/Operator Title: Not reported
 Owner Name: Not reported
 Care Of Addr: Not reported
 2nd Care Of Add: Not reported
 Mailing Address: Not reported
 Mailing City,St,Zip: Not reported
 Permit Number: Not reported
 Permit Approved By: Not reported
 Permit Expiration Date: Not reported
 Applications: Not reported
 Application Date: 1/27/1995
 Application Name: Not reported
 Action Type: Not reported
 Yr Spill/Overfill Installed1: Not reported
 Yr Spill/Overfill Installed2: Not reported
 Yr Spill/Overfill Installed3: Not reported

 Tank ID: Not reported
 Tank Test: Not reported
 Local Tank Id: Not reported
 Tank Manufacturer: Not reported
 Compartmentalized Tank: Not reported
 # Of Tank Compartments: Not reported
 Date Tank Installed: Not reported
 Tank Capacity: Not reported
 Additional Desc: Not reported
 Tank Use: Not reported
 Petroleum Type: Not reported
 Common Name: Not reported
 Case Number: Not reported
 Type Of Tank: Not reported
 Primary Tank Material: Not reported
 Secondary Tank Material: Not reported
 Tank Interior Lining: Not reported
 Date Interior Lining Install: Not reported
 Date Closed: 2/8/1995
 UST Close ID: 1939
 Type Of Spill Protection: Not reported

Map ID
 Direction
 Distance
 Elevation

MAP FINDINGS

Site

Database(s)

EDR ID Number
 EPA ID Number

RESIDENCE (Continued)

U004004186

Date Alarm Overfill Protection Installed:	Not reported
Date Ball Float Overfill Protection Installed:	Not reported
Date Fill Tube Shut Overfill Protection Installed:	Not reported
Overfill Protection Exempt:	Not reported
Othr Tnk Corrosive Prtctn:	Not reported
Date Corrosive Prtctn Install:	Not reported
Tank Leak Detection (single walled):	Not reported
Tank Leak Detection (double wall):	Not reported
Estimated Date Last Used:	Not reported
Estimated Qty Of Substance Remaining:	Not reported
Tank Filled With Inert Material:	Not reported
Piping System Type (Underground):	Not reported
Piping System Type (Aboveground):	Not reported
Piping Construction (Underground):	Not reported
Piping Manufacturer (Underground):	Not reported
Piping Construction (Aboveground):	Not reported
Piping Manufacturer (Aboveground):	Not reported
Piping Material & Corrosion Protection (Underground):	Not reported
Piping Material & Corrosion Protection (Aboveground):	Not reported
Piping Leak Detection (Undrgrnd - Single Wall):	Not reported
Piping Leak Detection (2nd Contained):	Not reported
Piping Leak Detection (Emrgncy Gnrtrs):	Not reported
Pipe Integrity Test, Underground:	Not reported
Piping Leak Detection (Aboveground - Single Wall):	Not reported
Piping Leak Detection (Underground - 2nd Contained):	Not reported
Piping Leak Detection Underground (Emrgncy Gnrtrs):	Not reported
Pipe Integrity Test, Aboveground:	Not reported
Date Dispenser Containment Installed:	Not reported
Dispenser Containment Type:	Not reported
Date Certified (Tank Unit):	Not reported
Certified Date:	3/9/1995
Last Annual Monitoring Cert:	Not reported
2nd Containment Test:	Not reported
Spill Containment Present:	Not reported
Drop Tube Present:	Not reported
Striker Plate Present:	Not reported
Alarm Present:	Not reported
Ball Float Present:	Not reported
Fill Tube Present:	Not reported
Other Tank Leak Detection Present:	Not reported

AF187
WNW
1/8-1/4
0.234 mi.
1235 ft.

SILVER LOUIS
422 HAIGHT
SAN FRANCISCO, CA
Site 5 of 5 in cluster AF

EDR Historical Cleaners **1009179132**
N/A

Relative:
Higher

EDR Historical Cleaners:
 Name: SILVER LOUIS
 Year: 1930
 Type: CLOTHES PRESSERS AND CLEANERS

Actual:
173 ft.

Map ID
Direction
Distance
Elevation

MAP FINDINGS

Site

Database(s)

EDR ID Number
EPA ID Number

AH188
NE
1/8-1/4
0.235 mi.
1243 ft.
RESIDENTIAL APARTMENT
72 GOUGH
SAN FRANCISCO, CA 94102
Site 6 of 7 in cluster AH

HIST CORTESE
LUST
S103472583
N/A

Relative:
Lower

CORTESE:
Region: CORTESE
Facility County Code: 38
Reg By: LTNKA
Reg Id: 38-1246

Actual:
62 ft.

LUST:
Region: STATE
Global Id: T0607501131
Latitude: 37.773433
Longitude: -122.422207
Case Type: LUST Cleanup Site
Status: Completed - Case Closed
Status Date: 01/08/1999
Lead Agency: SAN FRANCISCO COUNTY LOP
Case Worker: MA
Local Agency: SAN FRANCISCO COUNTY LOP
RB Case Number: 38-1246
LOC Case Number: 11124
File Location: Not reported
Potential Media Affect: Soil
Potential Contaminants of Concern: Heating Oil / Fuel Oil
Site History: Not reported

[Click here to access the California GeoTracker records for this facility:](#)

LUST:
Global Id: T0607501131
Contact Type: Local Agency Caseworker
Contact Name: MAMDOUH AWWAD
Organization Name: SAN FRANCISCO COUNTY LOP
Address: 1390 MARKET STREET, #210
City: SAN FRANCISCO
Email: mamdouh.awwad@sfdph.org
Phone Number: Not reported

Global Id: T0607501131
Contact Type: Regional Board Caseworker
Contact Name: VIC PAL
Organization Name: SAN FRANCISCO BAY RWQCB (REGION 2)
Address: 1515 CLAY STREET, SUITE 1400
City: OAKLAND
Email: vpal@waterboards.ca.gov
Phone Number: Not reported

LUST:
Global Id: T0607501131
Action Type: Other
Date: 01/01/1950
Action: Leak Discovery

Global Id: T0607501131
Action Type: Other

Map ID
Direction
Distance
Elevation

MAP FINDINGS

Site

Database(s)

EDR ID Number
EPA ID Number

RESIDENTIAL APARTMENT (Continued)

S103472583

Date: 01/01/1950
Action: Leak Reported

LUST REG 2:

Region: 2
Facility Id: 38-1246
Facility Status: Case Closed
Case Number: 11124
How Discovered: Not reported
Leak Cause: Not reported
Leak Source: Not reported
Date Leak Confirmed: Not reported
Oversight Program: LUST
Prelim. Site Assessment Workplan Submitted: Not reported
Preliminary Site Assessment Began: Not reported
Pollution Characterization Began: Not reported
Pollution Remediation Plan Submitted: Not reported
Date Remediation Action Underway: Not reported
Date Post Remedial Action Monitoring Began: Not reported

SAN FRANCISCO CO. LUST:

Region: SAN FRANCISCO
Facility ID: 38-1246
Facility Status: Case Closed
Case Number: 11124
Case Type: Soil only
Release Date: 8/10/1998
Discovered Date: 8/10/1998
Substance: Heater Fuel
Substance Qty: Not reported
How Discovered: Not reported
How Stopped: Not reported
Report Date: 8/10/1998
Case Closed: 1/8/1999
Closed Date: 1/8/1999
Leak Source: Tank
Leak Cause: Corrosion
Leak Confirmed: 12/23/1998
Entered Date: 12/23/1998
Number of Wells: Not reported
Regional Board: San Francisco Bay Region
Local Agency: 38000
Lead Agency: Local Agency
Program: LOP
Responsible Party: Robert Wright,
RP Address: Not reported
Operator: Not reported
Staff Initial: VP
Facility Staff: MA
Cross Street: PAGE ST
NOR Date: 12/23/1998
MTBE Current: Not reported
MTBE Current Date: Not reported
MTBE: ND
Maximum MTBE Soil: Not reported

Map ID
 Direction
 Distance
 Elevation

MAP FINDINGS

Site

Database(s)

EDR ID Number
 EPA ID Number

RESIDENTIAL APARTMENT (Continued)

S103472583

Maximum MTBE GW: Not reported
 MTBE DATE: Not reported
 Review Date: Not reported
 Workplan Submitted: Not reported
 Assessment Underway: Not reported
 Pollution Characterization: Not reported
 Corrective Action Plan: Not reported
 Remediation Underway: Not reported
 Monitoring Begun: Not reported
 Funding: Federal
 Interim Remediation: No
 Priority: Not reported
 Abatement: No Action Required - incident is minor, requiring no remedial action
 Enforcement Type: NOR
 Enforcement Due Date: Not reported
 Basin: downtown Basin
 Beneficial Use: No
 Lat/Long: Not reported
 CUFID: Not reported
 Suspended: No
 Stopped Date: Not reported
 Free Product: No
 Depth to Grnd Wtr: NA
 Gradient: NA
 Benzene: Not reported
 Primary Substance: Fuel Oils Nos. 1 -
 Enforcement Type: Not reported
 Amount of Free Produce: Not reported
 Benzene Test: ND
 Maximum Soil GW: ND
 Max Soil Concentration: Not reported
 TPH Tested: Not reported
 Max TPH GW: Not reported
 Max TPH Soil: Not reported
 TPH Date: Not reported
 Block: Not reported
 Lot: Not reported
 Notify: False
 TPH Current: Not reported
 TPH Current Date: Not reported
 Grnd Wtr Qualifier: Not reported
 Soil Qualifier: Not reported
 Comments: Not reported
 Summary: Not reported

**AH189
 NE
 1/8-1/4
 0.235 mi.
 1243 ft.**

**72 GOUGH ST
 72 GOUGH ST
 SAN FRANCISCO, CA
 Site 7 of 7 in cluster AH**

**UST U003915606
 N/A**

**Relative:
 Lower**

SAN FRANCISCO CO. UST:
 Facility ID: 22618
 Facility Status: Not reported
 Number Of Tanks: 2
 Owner/Operator Name: Not reported
 Owner/Operator Title: Not reported
 Owner Name: Not reported

**Actual:
 62 ft.**

Map ID
Direction
Distance
Elevation

MAP FINDINGS

Site

Database(s)

EDR ID Number
EPA ID Number

72 GOUGH ST (Continued)

U003915606

Care Of Addr:	Not reported	
2nd Care Of Add:	Not reported	
Mailing Address:	1550 Wallace	
Mailing City,St,Zip:	Not reported	
Permit Number:	Not reported	
Permit Approved By:	Not reported	
Permit Expiration Date:	Not reported	
Applications:	L & W	
Application Date:	7/20/1998	
Application Name:	George Wilson	
Action Type:	Not reported	
Yr Spill/Overfill Installed1:	Not reported	
Yr Spill/Overfill Installed2:	Not reported	
Yr Spill/Overfill Installed3:	Not reported	
Tank ID:	Not reported	
Tank Test:	Not reported	
Local Tank Id:	Not reported	
Tank Manufacturer:	Not reported	
Compartmentalized Tank:	Not reported	
# Of Tank Compartments:	Not reported	
Date Tank Installed:	Not reported	
Tank Capacity:	Not reported	
Additional Desc:	Not reported	
Tank Use:	Not reported	
Petroleum Type:	Not reported	
Common Name:	Not reported	
Case Number:	Not reported	
Type Of Tank:	Not reported	
Primary Tank Material:	Not reported	
Secondary Tank Material:	Not reported	
Tank Interior Lining:	Not reported	
Date Interior Lining Install:	Not reported	
Date Closed:	8/10/1998	
UST Close ID:	3357	
Type Of Spill Protection:	Not reported	
Date Alarm Overfill Protection Installed:	Not reported	Not reported
Date Ball Float Overfill Protection Installed:	Not reported	Not reported
Date Fill Tube Shut Overfill Protection Installed:	Not reported	Not reported
Overfill Protection Exempt:		Not reported
Othr Tnk Corrosive Prtctn:		Not reported
Date Corrosive Prtctn Install:		Not reported
Tank Leak Detection (single walled):		Not reported
Tank Leak Detection (double wall):		Not reported
Estimated Date Last Used:		Not reported
Estimated Qty Of Substance Remaining:		Not reported
Tank Filled With Inert Material:		Not reported
Piping System Type (Underground):		Not reported
Piping System Type (Aboveground):		Not reported
Piping Construction (Underground):		Not reported
Piping Manufacturer (Underground):		Not reported
Piping Construction (Aboveground):		Not reported
Piping Manufacturer (Aboveground):		Not reported
Piping Material & Corrosion Protection (Underground):		Not reported
Piping Material & Corrosion Protection (Aboveground):		Not reported
Piping Leak Detection (Undrgrnd - Single Wall):		Not reported
Piping Leak Detection (2nd Contained):		Not reported

Map ID
 Direction
 Distance
 Elevation

MAP FINDINGS

Site

Database(s)

EDR ID Number
 EPA ID Number

72 GOUGH ST (Continued)

U003915606

Piping Leak Detection (Emrgncy Gnrtres):	Not reported
Pipe Integrity Test, Underground:	Not reported
Piping Leak Detection (Aboveground - Single Wall):	Not reported
Piping Leak Detection (Underground - 2nd Contained):	Not reported
Piping Leak Detection Underground (Emrgncy Gnrtres):	Not reported
Pipe Integrity Test, Aboveground:	Not reported
Date Dispenser Containment Installed:	Not reported
Dispenser Containment Type:	Not reported
Date Certified (Tank Unit):	Not reported
Certified Date:	1/8/1999
Last Annual Monitoring Cert:	Not reported
2nd Containment Test:	Not reported
Spill Containment Present:	Not reported
Drop Tube Present:	Not reported
Striker Plate Present:	Not reported
Alarm Present:	Not reported
Ball Float Present:	Not reported
Fill Tube Present:	Not reported
Other Tank Leak Detection Present:	Not reported

AM190
ESE
1/8-1/4
0.237 mi.
1250 ft.

WEST COAST CLNG & DYEING WKS
2 CLINTON PK
SAN FRANCISCO, CA

EDR Historical Cleaners **1009179747**
N/A

Site 1 of 4 in cluster AM

Relative:
Lower

EDR Historical Cleaners:
 Name: WEST COAST CLNG & DYEING WKS
 Year: 1930

Actual:
40 ft.

Type: CLEANERS-GARMENTS CURTAINS AND DRAPERIES

AM191
ESE
1/8-1/4
0.237 mi.
1250 ft.

JONES HAP DISTRIBUTING CO
2 CLINTON PK
SAN FRANCISCO, CA

EDR Historical Auto Stations **1009117708**
N/A

Site 2 of 4 in cluster AM

Relative:
Lower

EDR Historical Auto Stations:
 Name: JONES HAP DISTRIBUTING CO
 Year: 1977

Actual:
40 ft.

Type: MOTORCYCLE DEALERS AND REPAIRERS

AM192
ESE
1/8-1/4
0.237 mi.
1250 ft.

WEST COAST CLEANERS
2 CLINTON PARK
SAN FRANCISCO, CA

EDR Historical Cleaners **1009129410**
N/A

Site 3 of 4 in cluster AM

Relative:
Lower

EDR Historical Cleaners:
 Name: WEST COAST CLNG & DYEING WKS
 Year: 1930

Actual:
40 ft.

Type: CLEANERS-GARMENTS CURTAINS AND DRAPERIE

Name: WEST COAST CLEANING & DYEING WORKS
 Year: 1935

Map ID
Direction
Distance
Elevation

MAP FINDINGS

Site

Database(s)

EDR ID Number
EPA ID Number

WEST COAST CLEANERS (Continued)

1009129410

Type: CLOTHES PRESSERS AND CLEANER
Name: WEST COAST CLEANING & DYEING WORKS
Year: 1935
Type: CLOTHES PRESSERS AND CLEANER
Name: WEST COAST CLEANING & DYEING WORKS
Year: 1940
Type: CLOTHES PRESSERS AND CLEANER
Name: WEST COAST CLEANING & DYEING WORKS
Year: 1940
Type: CLOTHES PRESSERS AND CLEANERS
Name: WEST COAST CLEANING AND DYEING WORKS
Year: 1944
Type: CLOTHES-PRESSERS AND CLEANERS
Name: WEST COAST CLEANING AND DYEING WORKS
Year: 1944
Type: CLOTHES-PRESSERS AND CLEANERS
Name: WEST COAST CLEANERS
Year: 1949
Type: CLEANERS AND DYERS

**AL193
SE
1/8-1/4
0.237 mi.
1251 ft.**

**GARCIA JOS
270 VALENCIA ST
SAN FRANCISCO, CA
Site 3 of 9 in cluster AL**

**EDR Historical Auto Stations 1008999249
N/A**

**Relative:
Lower
Actual:
45 ft.**

EDR Historical Auto Stations:
Name: PASCH B H
Year: 1930
Type: AUTOMOBILE REPAIRING
Name: PASCH B H
Year: 1935
Type: AUTOMOBILE REPAIRING
Name: GARCIA JOS
Year: 1940
Type: AUTOMOBILE REPAIRING
Name: GARCIA JOS
Year: 1944
Type: AUTOMOBILE REPAIRING

MAP FINDINGS

Map ID
 Direction
 Distance
 Elevation

Site

Database(s)

EDR ID Number
 EPA ID Number

AL194
SE
1/8-1/4
0.237 mi.
1251 ft.

270 - 284 VALENCIA
270 VALENCIA ST
SAN FRANCISCO, CA
Site 4 of 9 in cluster AL

UST **U004003348**
 N/A

Relative:
Lower

SAN FRANCISCO CO. UST:

Actual:
45 ft.

Facility ID:	23829	
Facility Status:	Not reported	
Number Of Tanks:	1	
Owner/Operator Name:	Not reported	
Owner/Operator Title:	Not reported	
Owner Name:	Not reported	
Care Of Addr:	Not reported	
2nd Care Of Addr:	Not reported	
Mailing Address:	1550 Wallace	
Mailing City, St, Zip:	Not reported	
Permit Number:	Not reported	
Permit Approved By:	Not reported	
Permit Expiration Date:	Not reported	
Applications:	L&W Environmental	
Application Date:	5/17/2000	
Application Name:	George Wilson	
Action Type:	Not reported	
Yr Spill/Overfill Installed1:	Not reported	
Yr Spill/Overfill Installed2:	Not reported	
Yr Spill/Overfill Installed3:	Not reported	
Tank ID:	Not reported	
Tank Test:	Not reported	
Local Tank Id:	Not reported	
Tank Manufacturer:	Not reported	
Compartmentalized Tank:	Not reported	
# Of Tank Compartments:	Not reported	
Date Tank Installed:	Not reported	
Tank Capacity:	Not reported	
Additional Desc:	Not reported	
Tank Use:	Not reported	
Petroleum Type:	Not reported	
Common Name:	Not reported	
Case Number:	Not reported	
Type Of Tank:	Not reported	
Primary Tank Material:	Not reported	
Secondary Tank Material:	Not reported	
Tank Interior Lining:	Not reported	
Date Interior Lining Install:	Not reported	
Date Closed:	6/6/2000	
UST Close ID:	3961	
Type Of Spill Protection:	Not reported	
Date Alarm Overfill Protection Installed:	Not reported	Not reported
Date Ball Float Overfill Protection Installed:	Not reported	Not reported
Date Fill Tube Shut Overfill Protection Installed:	Not reported	Not reported
Overfill Protection Exempt:	Not reported	Not reported
Othr Tnk Corrosive Prtctn:	Not reported	Not reported
Date Corrosive Prtctn Install:	Not reported	Not reported
Tank Leak Detection (single walled):	Not reported	Not reported
Tank Leak Detection (double wall):	Not reported	Not reported
Estimated Date Last Used:	Not reported	Not reported
Estimated Qty Of Substance Remaining:	Not reported	Not reported

Map ID
 Direction
 Distance
 Elevation

MAP FINDINGS

Site

Database(s)

EDR ID Number
 EPA ID Number

270 - 284 VALENCIA (Continued)

U004003348

Tank Filled With Inert Material:	Not reported
Piping System Type (Underground):	Not reported
Piping System Type (Aboveground):	Not reported
Piping Construction (Underground):	Not reported
Piping Manufacturer (Underground):	Not reported
Piping Construction (Aboveground):	Not reported
Piping Manufacturer (Aboveground):	Not reported
Piping Material & Corrosion Protection (Underground):	Not reported
Piping Material & Corrosion Protection (Aboveground):	Not reported
Piping Leak Detection (Undrgrnd - Single Wall):	Not reported
Piping Leak Detection (2nd Contained):	Not reported
Piping Leak Detection (Emrgncy Gntrts):	Not reported
Pipe Integrity Test, Underground:	Not reported
Piping Leak Detection (Aboveground - Single Wall):	Not reported
Piping Leak Detection (Underground - 2nd Contained):	Not reported
Piping Leak Detection Underground (Emrgncy Gntrts):	Not reported
Pipe Integrity Test, Aboveground:	Not reported
Date Dispenser Containment Installed:	Not reported
Dispenser Containment Type:	Not reported
Date Certified (Tank Unit):	Not reported
Certified Date:	11/30/2000
Last Annual Monitoring Cert:	Not reported
2nd Containment Test:	Not reported
Spill Containment Present:	Not reported
Drop Tube Present:	Not reported
Striker Plate Present:	Not reported
Alarm Present:	Not reported
Ball Float Present:	Not reported
Fill Tube Present:	Not reported
Other Tank Leak Detection Present:	Not reported

AL195
SE
1/8-1/4
0.237 mi.
1251 ft.

ALLIED CLEANERS
270 VALENCIA ST
SAN FRANCISCO, CA
Site 5 of 9 in cluster AL

EDR Historical Cleaners 1009131710
N/A

Relative:
Lower

EDR Historical Cleaners:

Name: SANFORD CLEANERS
 Year: 1958

Actual:
45 ft.

Type: CLEANERS AND DYERS

Name: ALLIED CLEANERS
 Year: 1962
 Type: CLEANERS AND DYERS

Name: ALLIED CLEANERS
 Year: 1966
 Type: CLEANERS AND DYERS

Name: ALLIED CLEANERS
 Year: 1971
 Type: CLEANERS AND DYERS

Map ID
Direction
Distance
Elevation

MAP FINDINGS

Site

Database(s)

EDR ID Number
EPA ID Number

AL196
SE
1/8-1/4
0.237 mi.
1254 ft.

ALLIED CLEANERS
270 VALENCIA
SAN FRANCISCO, CA
Site 6 of 9 in cluster AL

EDR Historical Cleaners

1009180518
N/A

Relative:
Lower

EDR Historical Cleaners:

Name: FRIEDMAN JACK
Year: 1949
Type: CLEANERS AND DYERS

Name: SANFORD CLEANERS
Year: 1953
Type: CLEANERS AND DYERS

Name: SANFORD CLEANERS
Year: 1958
Type: CLEANERS AND DYERS

Name: ALLIED CLEANERS
Year: 1962
Type: CLEANERS AND DYERS

Name: ALLIED CLEANERS
Year: 1966
Type: CLEANERS AND DYERS

AL197
SE
1/8-1/4
0.237 mi.
1254 ft.

GARCIA JOS
270 VALENCIA
SAN FRANCISCO, CA
Site 7 of 9 in cluster AL

EDR Historical Auto Stations

1009067737
N/A

Relative:
Lower

EDR Historical Auto Stations:

Name: PASCH B H
Year: 1930
Type: AUTOMOBILE REPAIRING

Name: PASCH B H
Year: 1935
Type: AUTOMOBILE REPAIRING

Name: GARCIA JOS
Year: 1940
Type: AUTOMOBILE REPAIRING

Name: BARBERIAN G D
Year: 1944
Type: RADIATOR REPAIRERS-AUTOMOBILE

Name: GARCIA JOS
Year: 1944
Type: AUTOMOBILE REPAIRING

MAP FINDINGS

Map ID			EDR ID Number
Direction			EPA ID Number
Distance			
Elevation	Site	Database(s)	

AN198 WNW 1/8-1/4 0.240 mi. 1266 ft.	KAY S A-1 CLEANERS 430 HAIGHT SAN FRANCISCO, CA Site 1 of 2 in cluster AN	EDR Historical Cleaners	1009179267 N/A
---	--	--------------------------------	---------------------------------

Relative: Higher	EDR Historical Cleaners: Name: KOVALSKY JOE Year: 1944 Type: CLOTHES-PRESSERS AND CLEANERS		
Actual: 173 ft.	Name: NINOMIJA KOICHI Year: 1949 Type: CLEANERS AND DYERS		
	Name: KAY S A-1 CLEANERS Year: 1953 Type: CLEANERS AND DYERS		
	Name: KAY S A-1 CLEANERS Year: 1958 Type: CLEANERS AND DYERS		

AN199 WNW 1/8-1/4 0.240 mi. 1267 ft.	KAY S A-1 CLEANERS 430 HAIGHT ST SAN FRANCISCO, CA Site 2 of 2 in cluster AN	EDR Historical Cleaners	1009131097 N/A
---	---	--------------------------------	---------------------------------

Relative: Higher	EDR Historical Cleaners: Name: KOVALSKY JOE Year: 1944 Type: CLOTHES-PRESSERS AND CLEANERS		
Actual: 172 ft.	Name: KAY S A-1 CLEANERS Year: 1958 Type: CLEANERS AND DYERS		

200 NNE 1/8-1/4 0.241 mi. 1270 ft.	PHIL S WASH N DRY 262 OCTAVIA SAN FRANCISCO, CA	EDR Historical Cleaners	1009181057 N/A
---	--	--------------------------------	---------------------------------

Relative: Lower	EDR Historical Cleaners: Name: PHIL S WASH N DRY Year: 1953 Type: LAUNDRIES-SELF SERVE		
Actual: 73 ft.			

MAP FINDINGS

Map ID			EDR ID Number
Direction			EPA ID Number
Distance			
Elevation	Site	Database(s)	

AO201 NE 1/8-1/4 0.241 mi. 1272 ft.	BEARD G A 1673 MARKET ST SAN FRANCISCO, CA Site 1 of 5 in cluster AO	EDR Historical Cleaners	1009128077 N/A
--	---	--------------------------------	---------------------------------

Relative: Lower	EDR Historical Cleaners: Name: BEARD G A Year: 1930 Type: CLOTHES PRESSERS AND CLEANER
Actual: 55 ft.	

AO202 NE 1/8-1/4 0.241 mi. 1275 ft.	BEARD G A 1673 MARKET SAN FRANCISCO, CA Site 2 of 5 in cluster AO	EDR Historical Cleaners	1009179722 N/A
--	--	--------------------------------	---------------------------------

Relative: Lower	EDR Historical Cleaners: Name: BEARD G A Year: 1930 Type: CLOTHES PRESSERS AND CLEANERS
Actual: 55 ft.	

AO203 NE 1/8-1/4 0.244 mi. 1288 ft.	MAMLOCK LEOPOLD 1671 MARKET SAN FRANCISCO, CA Site 3 of 5 in cluster AO	EDR Historical Auto Stations	1009067962 N/A
--	--	-------------------------------------	---------------------------------

Relative: Lower	EDR Historical Auto Stations: Name: HUB GARAGE Year: 1935 Type: AUTOMOBILE GARAGES
Actual: 55 ft.	
	Name: MAMLOCK LEOPOLD Year: 1944 Type: AUTOMOBILE GARAGES

AP204 WSW 1/8-1/4 0.244 mi. 1290 ft.	COMMERCIAL COMPLEX 401 DUBOCE AV SAN FRANCISCO, CA Site 1 of 3 in cluster AP	UST	U003903539 N/A
---	---	------------	---------------------------------

Relative: Higher	SAN FRANCISCO CO. UST: Facility ID: 24413 Facility Status: Not reported Number Of Tanks: 3 Owner/Operator Name: Not reported Owner/Operator Title: Not reported Owner Name: Not reported Care Of Addr: Not reported 2nd Care Of Add: Not reported Mailing Address: 255 Shipley Street Mailing City,St,Zip: Not reported Permit Number: Not reported Permit Approved By: Not reported Permit Expiration Date: Not reported
Actual: 123 ft.	

Map ID
Direction
Distance
Elevation

MAP FINDINGS

Site

Database(s)

EDR ID Number
EPA ID Number

COMMERCIAL COMPLEX (Continued)

U003903539

Applications:	Golden Gate Tank
Application Date:	8/23/1995
Application Name:	Jim Tracy
Action Type:	Not reported
Yr Spill/Overfill Installed1:	Not reported
Yr Spill/Overfill Installed2:	Not reported
Yr Spill/Overfill Installed3:	Not reported
Tank ID:	Not reported
Tank Test:	Not reported
Local Tank Id:	Not reported
Tank Manufacturer:	Not reported
Compartmentalized Tank:	Not reported
# Of Tank Compartments:	Not reported
Date Tank Installed:	Not reported
Tank Capacity:	Not reported
Additional Desc:	Not reported
Tank Use:	Not reported
Petroleum Type:	Not reported
Common Name:	Not reported
Case Number:	Not reported
Type Of Tank:	Not reported
Primary Tank Material:	Not reported
Secondary Tank Material:	Not reported
Tank Interior Lining:	Not reported
Date Interior Lining Install:	Not reported
Date Closed:	9/28/1995
UST Close ID:	2146
Type Of Spill Protection:	Not reported
Date Alarm Overfill Protection Installed:	Not reported
Date Ball Float Overfill Protection Installed:	Not reported
Date Fill Tube Shut Overfill Protection Installed:	Not reported
Overfill Protection Exempt:	Not reported
Othr Tnk Corrosive Prtctn:	Not reported
Date Corrosive Prtctn Install:	Not reported
Tank Leak Detection (single walled):	Not reported
Tank Leak Detection (double wall):	Not reported
Estimated Date Last Used:	Not reported
Estimated Qty Of Substance Remaining:	Not reported
Tank Filled With Inert Material:	Not reported
Piping System Type (Underground):	Not reported
Piping System Type (Aboveground):	Not reported
Piping Construction (Underground):	Not reported
Piping Manufacturer (Underground):	Not reported
Piping Construction (Aboveground):	Not reported
Piping Manufacturer (Aboveground):	Not reported
Piping Material & Corrosion Protection (Underground):	Not reported
Piping Material & Corrosion Protection (Aboveground):	Not reported
Piping Leak Detection (Undrgrnd - Single Wall):	Not reported
Piping Leak Detection (2nd Contained):	Not reported
Piping Leak Detection (Emrgncy Gnrtrs):	Not reported
Pipe Integrity Test, Underground:	Not reported
Piping Leak Detection (Aboveground - Single Wall):	Not reported
Piping Leak Detection (Underground - 2nd Contained):	Not reported
Piping Leak Detection Underground (Emrgncy Gnrtrs):	Not reported
Pipe Integrity Test, Aboveground:	Not reported
Date Dispenser Containment Installed:	Not reported

Map ID
 Direction
 Distance
 Elevation

MAP FINDINGS

Site

Database(s)

EDR ID Number
 EPA ID Number

COMMERCIAL COMPLEX (Continued)

U003903539

Dispenser Containment Type:	Not reported
Date Certified (Tank Unit):	Not reported
Certified Date:	12/7/1995
Last Annual Monitoring Cert:	Not reported
2nd Containment Test:	Not reported
Spill Containment Present:	Not reported
Drop Tube Present:	Not reported
Striker Plate Present:	Not reported
Alarm Present:	Not reported
Ball Float Present:	Not reported
Fill Tube Present:	Not reported
Other Tank Leak Detection Present:	Not reported

**AO205
 NE
 1/8-1/4
 0.244 mi.
 1289 ft.**

**1670-80 MARKET ST
 1670 MARKET ST
 SAN FRANCISCO, CA**

**UST U003915045
 N/A**

Site 4 of 5 in cluster AO

**Relative:
 Lower**

SAN FRANCISCO CO. UST:

Facility ID:	21489
Facility Status:	Not reported
Number Of Tanks:	2
Owner/Operator Name:	Not reported
Owner/Operator Title:	Not reported
Owner Name:	Not reported
Care Of Addr:	Not reported
2nd Care Of Add:	Not reported
Mailing Address:	35 South Linden
Mailing City,St,Zip:	Not reported
Permit Number:	Not reported
Permit Approved By:	Not reported
Permit Expiration Date:	Not reported
Applications:	Accutite
Application Date:	2/14/1997
Application Name:	Willie Green
Action Type:	Not reported
Yr Spill/Overfill Installed1:	Not reported
Yr Spill/Overfill Installed2:	Not reported
Yr Spill/Overfill Installed3:	Not reported

**Actual:
 57 ft.**

Tank ID:	Not reported
Tank Test:	Not reported
Local Tank Id:	Not reported
Tank Manufacturer:	Not reported
Compartmentalized Tank:	Not reported
# Of Tank Compartments:	Not reported
Date Tank Installed:	Not reported
Tank Capacity:	Not reported
Additional Desc:	Not reported
Tank Use:	Not reported
Petroleum Type:	Not reported
Common Name:	Not reported
Case Number:	Not reported
Type Of Tank:	Not reported
Primary Tank Material:	Not reported
Secondary Tank Material:	Not reported
Tank Interior Lining:	Not reported

Map ID
 Direction
 Distance
 Elevation

MAP FINDINGS

Site

Database(s)

EDR ID Number
 EPA ID Number

1670-80 MARKET ST (Continued)

U003915045

Date Interior Lining Install: Not reported
 Date Closed: 3/11/1997
 UST Close ID: 2831
 Type Of Spill Protection: Not reported
 Date Alarm Overfill Protection Installed: Not reported
 Date Ball Float Overfill Protection Installed: Not reported
 Date Fill Tube Shut Overfill Protection Installed: Not reported
 Overfill Protection Exempt: Not reported
 Othr Tnk Corrosive Prtctn: Not reported
 Date Corrosive Prtctn Install: Not reported
 Tank Leak Detection (single walled): Not reported
 Tank Leak Detection (double wall): Not reported
 Estimated Date Last Used: Not reported
 Estimated Qty Of Substance Remaining: Not reported
 Tank Filled With Inert Material: Not reported
 Piping System Type (Underground): Not reported
 Piping System Type (Aboveground): Not reported
 Piping Construction (Underground): Not reported
 Piping Manufacturer (Underground): Not reported
 Piping Construction (Aboveground): Not reported
 Piping Manufacturer (Aboveground): Not reported
 Piping Material & Corrosion Protection (Underground): Not reported
 Piping Material & Corrosion Protection (Aboveground): Not reported
 Piping Leak Detection (Undrgrnd - Single Wall): Not reported
 Piping Leak Detection (2nd Contained): Not reported
 Piping Leak Detection (Emrgncy Gnrtrs): Not reported
 Pipe Integrity Test, Underground: Not reported
 Piping Leak Detection (Aboveground - Single Wall): Not reported
 Piping Leak Detection (Underground - 2nd Contained): Not reported
 Piping Leak Detection Underground (Emrgncy Gnrtrs): Not reported
 Pipe Integrity Test, Aboveground: Not reported
 Date Dispenser Containment Installed: Not reported
 Dispenser Containment Type: Not reported
 Date Certified (Tank Unit): Not reported
 Certified Date: 3/20/1997
 Last Annual Monitoring Cert: Not reported
 2nd Containment Test: Not reported
 Spill Containment Present: Not reported
 Drop Tube Present: Not reported
 Striker Plate Present: Not reported
 Alarm Present: Not reported
 Ball Float Present: Not reported
 Fill Tube Present: Not reported
 Other Tank Leak Detection Present: Not reported

**AO206
 NE
 1/8-1/4
 0.244 mi.
 1289 ft.**

**WEST COAST PROPERTY MGMT.
 1670-1680 MARKET STREET
 SAN FRANCISCO, CA 94102
 Site 5 of 5 in cluster AO**

**LUST S106162349
 N/A**

**Relative:
 Lower**

LUST:
 Region: STATE
 Global Id: T0607500797
 Latitude: 37.773468
 Longitude: -122.421888
 Case Type: LUST Cleanup Site
 Status: Completed - Case Closed

**Actual:
 57 ft.**

Map ID
Direction
Distance
Elevation

MAP FINDINGS

Site

Database(s)

EDR ID Number
EPA ID Number

WEST COAST PROPERTY MGMT. (Continued)

S106162349

Status Date: 03/25/1997
Lead Agency: SAN FRANCISCO COUNTY LOP
Case Worker: AL
Local Agency: SAN FRANCISCO COUNTY LOP
RB Case Number: 38-0902
LOC Case Number: 10791
File Location: Not reported
Potential Media Affect: Soil
Potential Contaminants of Concern: Diesel
Site History: Not reported

[Click here to access the California GeoTracker records for this facility:](#)

LUST:

Global Id: T0607500797
Contact Type: Regional Board Caseworker
Contact Name: VIC PAL
Organization Name: SAN FRANCISCO BAY RWQCB (REGION 2)
Address: 1515 CLAY STREET, SUITE 1400
City: OAKLAND
Email: vpal@waterboards.ca.gov
Phone Number: Not reported

Global Id: T0607500797
Contact Type: Local Agency Caseworker
Contact Name: ALBERT LEE
Organization Name: SAN FRANCISCO COUNTY LOP
Address: 1390 MARKET STREET, #210
City: SAN FRANCISCO
Email: albert.lee@sfdph.org
Phone Number: Not reported

LUST:

Global Id: T0607500797
Action Type: Other
Date: 01/01/1950
Action: Leak Discovery

Global Id: T0607500797
Action Type: Other
Date: 01/01/1950
Action: Leak Reported

LUST REG 2:

Region: 2
Facility Id: 38-0902
Facility Status: Case Closed
Case Number: 10791
How Discovered: Not reported
Leak Cause: Not reported
Leak Source: Not reported
Date Leak Confirmed: Not reported
Oversight Program: LUST
Prelim. Site Assessment Workplan Submitted: Not reported
Preliminary Site Assessment Began: Not reported
Pollution Characterization Began: Not reported

Map ID
Direction
Distance
Elevation

MAP FINDINGS

Site

Database(s)

EDR ID Number
EPA ID Number

WEST COAST PROPERTY MGMT. (Continued)

S106162349

Pollution Remediation Plan Submitted: Not reported
Date Remediation Action Underway: Not reported
Date Post Remedial Action Monitoring Began: Not reported

SAN FRANCISCO CO. LUST:

Region: SAN FRANCISCO
Facility ID: 38-0902
Facility Status: Case Closed
Case Number: 10791
Case Type: Soil only
Release Date: 3/7/1997
Discovered Date: 3/7/1997
Substance: Diesel
Substance Qty: Not reported
How Discovered: Tank Closure
How Stopped: Remove Contents
Report Date: 3/7/1997
Case Closed: 3/25/1997
Closed Date: 3/25/1997
Leak Source: Tank
Leak Cause: Overfill
Leak Confirmed: 2/20/1997
Entered Date: 3/11/1997
Number of Wells: Not reported
Regional Board: San Francisco Bay Region
Local Agency: 38000
Lead Agency: Local Agency
Program: LOP
Responsible Party: Not reported
RP Address: Not reported
Operator: Not reported
Staff Initial: VP
Facility Staff: AL
Cross Street: GOUGH ST
NOR Date: 3/11/1997
MTBE Current: Not reported
MTBE Current Date: Not reported
MTBE: NT
Maximum MTBE Soil: Not reported
Maximum MTBE GW: Not reported
MTBE DATE: Not reported
Review Date: Not reported
Workplan Submitted: Not reported
Assessment Underway: Not reported
Pollution Characterization: Not reported
Corrective Action Plan: Not reported
Remediation Underway: Not reported
Monitoring Begun: Not reported
Funding: Not reported
Interim Remediation: Yes
Priority: Not reported
Abatement: Remove Free Product - remove floating product from water table
Enforcement Type: NOR
Enforcement Due Date: Not reported
Basin: Downtown Basin
Beneficial Use: No
Lat/Long: Not reported

Map ID
 Direction
 Distance
 Elevation

MAP FINDINGS

Site

Database(s)

EDR ID Number
 EPA ID Number

WEST COAST PROPERTY MGMT. (Continued)

S106162349

CUFID: Not reported
 Suspended: No
 Stopped Date: 3/7/1997
 Free Product: No
 Depth to Grnd Wtr: Not reported
 Gradient: Not reported
 Benzene: Not reported
 Primary Substance: Diesel fuel oil
 Enforcement Type: Not reported
 Amount of Free Produce: Not reported
 Benzene Test: Not reported
 Maximum Soil GW: Not reported
 Max Soil Concentration: Not reported
 TPH Tested: Not reported
 Max TPH GW: Not reported
 Max TPH Soil: Not reported
 TPH Date: Not reported
 Block: Not reported
 Lot: Not reported
 Notify: False
 TPH Current: Not reported
 TPH Current Date: Not reported
 Grnd Wtr Qualifier: Not reported
 Soil Qualifier: Not reported
 Comments: Not reported
 Summary: Not reported

**AL207
 SE
 1/8-1/4
 0.245 mi.
 1293 ft.**

**BUILDING 4493.3 & 4493.5
 280 VALENCIA
 SAN FRANCISCO, CA 94103
 Site 8 of 9 in cluster AL**

**HIST CORTESE S105026200
 N/A**

**Relative:
 Lower**

CORTESE:
 Region: CORTESE
 Facility County Code: 38
 Reg By: LTNKA
 Reg Id: 2832

**Actual:
 45 ft.**

**AP208
 WSW
 1/8-1/4
 0.245 mi.
 1294 ft.**

**RESIDENCE
 400 DUBOCE AV
 SAN FRANCISCO, CA
 Site 2 of 3 in cluster AP**

**UST U003905637
 N/A**

**Relative:
 Higher**

SAN FRANCISCO CO. UST:
 Facility ID: 24412
 Facility Status: Not reported
 Number Of Tanks: Not reported
 Owner/Operator Name: Not reported
 Owner/Operator Title: Not reported
 Owner Name: Not reported
 Care Of Addr: Not reported
 2nd Care Of Add: Not reported
 Mailing Address: Not reported
 Mailing City,St,Zip: Not reported

**Actual:
 123 ft.**

Map ID
Direction
Distance
Elevation

MAP FINDINGS

Site

Database(s)

EDR ID Number
EPA ID Number

RESIDENCE (Continued)

U003905637

Permit Number:	Not reported	
Permit Approved By:	Not reported	
Permit Expiration Date:	Not reported	
Applications:	Not reported	
Application Date:	1/26/1994	
Application Name:	Not reported	
Action Type:	Not reported	
Yr Spill/Overfill Installed1:	Not reported	
Yr Spill/Overfill Installed2:	Not reported	
Yr Spill/Overfill Installed3:	Not reported	
Tank ID:	Not reported	
Tank Test:	Not reported	
Local Tank Id:	Not reported	
Tank Manufacturer:	Not reported	
Compartmentalized Tank:	Not reported	
# Of Tank Compartments:	Not reported	
Date Tank Installed:	Not reported	
Tank Capacity:	Not reported	
Additional Desc:	Not reported	
Tank Use:	Not reported	
Petroleum Type:	Not reported	
Common Name:	Not reported	
Case Number:	Not reported	
Type Of Tank:	Not reported	
Primary Tank Material:	Not reported	
Secondary Tank Material:	Not reported	
Tank Interior Lining:	Not reported	
Date Interior Lining Install:	Not reported	
Date Closed:	2/4/1994	
UST Close ID:	1585	
Type Of Spill Protection:	Not reported	
Date Alarm Overfill Protection Installed:	Not reported	Not reported
Date Ball Float Overfill Protection Installed:	Not reported	Not reported
Date Fill Tube Shut Overfill Protection Installed:	Not reported	Not reported
Overfill Protection Exempt:	Not reported	Not reported
Othr Tnk Corrosive Prtctn:	Not reported	Not reported
Date Corrosive Prtctn Install:	Not reported	Not reported
Tank Leak Detection (single walled):	Not reported	Not reported
Tank Leak Detection (double wall):	Not reported	Not reported
Estimated Date Last Used:	Not reported	Not reported
Estimated Qty Of Substance Remaining:	Not reported	Not reported
Tank Filled With Inert Material:	Not reported	Not reported
Piping System Type (Underground):	Not reported	Not reported
Piping System Type (Aboveground):	Not reported	Not reported
Piping Construction (Underground):	Not reported	Not reported
Piping Manufacturer (Underground):	Not reported	Not reported
Piping Construction (Aboveground):	Not reported	Not reported
Piping Manufacturer (Aboveground):	Not reported	Not reported
Piping Material & Corrosion Protection (Underground):	Not reported	Not reported
Piping Material & Corrosion Protection (Aboveground):	Not reported	Not reported
Piping Leak Detection (Undrgrnd - Single Wall):	Not reported	Not reported
Piping Leak Detection (2nd Contained):	Not reported	Not reported
Piping Leak Detection (Emrgncy Gnrtrs):	Not reported	Not reported
Pipe Integrity Test, Underground:	Not reported	Not reported
Piping Leak Detection (Aboveground - Single Wall):	Not reported	Not reported
Piping Leak Detection (Underground - 2nd Contained):	Not reported	Not reported

Map ID
Direction
Distance
Elevation

MAP FINDINGS

Site

Database(s)

EDR ID Number
EPA ID Number

RESIDENCE (Continued)

U003905637

Piping Leak Detection Underground (Emrgncy Gnrtrs): Not reported
Pipe Integrity Test, Aboveground: Not reported
Date Dispenser Containment Installed: Not reported
Dispenser Containment Type: Not reported
Date Certified (Tank Unit): Not reported
Certified Date: 3/10/1994
Last Annual Monitoring Cert: Not reported
2nd Containment Test: Not reported
Spill Containment Present: Not reported
Drop Tube Present: Not reported
Striker Plate Present: Not reported
Alarm Present: Not reported
Ball Float Present: Not reported
Fill Tube Present: Not reported
Other Tank Leak Detection Present: Not reported

AL209
SE
1/8-1/4
0.246 mi.
1298 ft.

OWL RADIATOR SERVICE
280 VALENCIA
SAN FRANCISCO, CA
Site 9 of 9 in cluster AL

EDR Historical Auto Stations **1009070043**
N/A

Relative:
Lower

EDR Historical Auto Stations:
Name: OWL RADIATOR SERVICE
Year: 1962
Type: AUTOMOBILE RADIATOR REPAIRERS

Actual:
44 ft.

AK210
ESE
1/8-1/4
0.248 mi.
1311 ft.

RESIDENCE
1 WOODWARD ST
SAN FRANCISCO, CA
Site 4 of 5 in cluster AK

UST **U003987888**
N/A

Relative:
Lower

SAN FRANCISCO CO. UST:
Facility ID: 29244
Facility Status: Not reported
Number Of Tanks: 1
Owner/Operator Name: Not reported
Owner/Operator Title: Not reported
Owner Name: Not reported
Care Of Addr: Not reported
2nd Care Of Add: Not reported
Mailing Address: 5200 Redwood
Mailing City,St,Zip: Not reported
Permit Number: Not reported
Permit Approved By: Not reported
Permit Expiration Date: Not reported
Applications: L&W Environmental
Application Date: 2/11/2005
Application Name: George Wilson
Action Type: Not reported
Yr Spill/Overfill Installed1: Not reported
Yr Spill/Overfill Installed2: Not reported
Yr Spill/Overfill Installed3: Not reported

Actual:
37 ft.

Tank ID: Not reported

Map ID
Direction
Distance
Elevation

MAP FINDINGS

Site

Database(s)

EDR ID Number
EPA ID Number

RESIDENCE (Continued)

U003987888

Tank Test:	Not reported
Local Tank Id:	Not reported
Tank Manufacturer:	Not reported
Compartmentalized Tank:	Not reported
# Of Tank Compartments:	Not reported
Date Tank Installed:	Not reported
Tank Capacity:	Not reported
Additional Desc:	Not reported
Tank Use:	Not reported
Petroleum Type:	Not reported
Common Name:	Not reported
Case Number:	Not reported
Type Of Tank:	Not reported
Primary Tank Material:	Not reported
Secondary Tank Material:	Not reported
Tank Interior Lining:	Not reported
Date Interior Lining Install:	Not reported
Date Closed:	3/4/2005
UST Close ID:	4662
Type Of Spill Protection:	Not reported
Date Alarm Overfill Protection Installed:	Not reported
Date Ball Float Overfill Protection Installed:	Not reported
Date Fill Tube Shut Overfill Protection Installed:	Not reported
Overfill Protection Exempt:	Not reported
Othr Tnk Corrosive Prtctn:	Not reported
Date Corrosive Prtctn Install:	Not reported
Tank Leak Detection (single walled):	Not reported
Tank Leak Detection (double wall):	Not reported
Estimated Date Last Used:	Not reported
Estimated Qty Of Substance Remaining:	Not reported
Tank Filled With Inert Material:	Not reported
Piping System Type (Underground):	Not reported
Piping System Type (Aboveground):	Not reported
Piping Construction (Underground):	Not reported
Piping Manufacturer (Underground):	Not reported
Piping Construction (Aboveground):	Not reported
Piping Manufacturer (Aboveground):	Not reported
Piping Material & Corrosion Protection (Underground):	Not reported
Piping Material & Corrosion Protection (Aboveground):	Not reported
Piping Leak Detection (Undrgrnd - Single Wall):	Not reported
Piping Leak Detection (2nd Contained):	Not reported
Piping Leak Detection (Emrgncy Gnrtrs):	Not reported
Pipe Integrity Test, Underground:	Not reported
Piping Leak Detection (Aboveground - Single Wall):	Not reported
Piping Leak Detection (Underground - 2nd Contained):	Not reported
Piping Leak Detection Underground (Emrgncy Gnrtrs):	Not reported
Pipe Integrity Test, Aboveground:	Not reported
Date Dispenser Containment Installed:	Not reported
Dispenser Containment Type:	Not reported
Date Certified (Tank Unit):	Not reported
Certified Date:	Not reported
Last Annual Monitoring Cert:	Not reported
2nd Containment Test:	Not reported
Spill Containment Present:	Not reported
Drop Tube Present:	Not reported
Striker Plate Present:	Not reported
Alarm Present:	Not reported

Map ID
 Direction
 Distance
 Elevation

MAP FINDINGS

Site

Database(s)

EDR ID Number
 EPA ID Number

RESIDENCE (Continued)

U003987888

Ball Float Present: Not reported
 Fill Tube Present: Not reported
 Other Tank Leak Detection Present: Not reported

AK211
ESE
1/8-1/4
0.248 mi.
1311 ft.

APARTMENT PROPERTY
1 WOODWARD STREET
SAN FRANCISCO, CA 94103

LUST S107472837
N/A

Site 5 of 5 in cluster AK

Relative:
Lower

LUST:

Region: STATE
 Global Id: T0607592699
 Latitude: 37.76973
 Longitude: -122.420783
 Case Type: LUST Cleanup Site
 Status: Completed - Case Closed
 Status Date: 04/21/2005
 Lead Agency: SAN FRANCISCO COUNTY LOP
 Case Worker: AL
 Local Agency: SAN FRANCISCO COUNTY LOP
 RB Case Number: 38-2331
 LOC Case Number: 11670
 File Location: Local Agency
 Potential Media Affect: Soil
 Potential Contaminants of Concern: Heating Oil / Fuel Oil
 Site History: Not reported

Actual:
37 ft.

[Click here to access the California GeoTracker records for this facility:](#)

LUST:

Global Id: T0607592699
 Contact Type: Local Agency Caseworker
 Contact Name: ALBERT LEE
 Organization Name: SAN FRANCISCO COUNTY LOP
 Address: 1390 MARKET STREET, #210
 City: SAN FRANCISCO
 Email: albert.lee@sfdph.org
 Phone Number: Not reported

Global Id: T0607592699
 Contact Type: Regional Board Caseworker
 Contact Name: NANCY KATYL
 Organization Name: SAN FRANCISCO BAY RWQCB (REGION 2)
 Address: 1515 CLAY STREET
 City: OAKLAND
 Email: nkatyl@waterboards.ca.gov
 Phone Number: Not reported

LUST:

Global Id: T0607592699
 Action Type: REMEDIATION
 Date: 01/01/1950
 Action: Excavate and Dispose

Global Id: T0607592699
 Action Type: ENFORCEMENT
 Date: 04/21/2005

Map ID
Direction
Distance
Elevation

MAP FINDINGS

Site

Database(s)

EDR ID Number
EPA ID Number

APARTMENT PROPERTY (Continued)

S107472837

Action: Closure/No Further Action Letter

Global Id: T0607592699
Action Type: Other
Date: 01/01/1950
Action: Leak Discovery

Global Id: T0607592699
Action Type: Other
Date: 01/01/1950
Action: Leak Reported

Global Id: T0607592699
Action Type: ENFORCEMENT
Date: 04/13/2005
Action: Notice of Responsibility

**AP212
WSW
1/8-1/4
0.248 mi.
1312 ft.**

**HANSON B T
405 DUBOCE AVE
SAN FRANCISCO, CA**

**EDR Historical Auto Stations 1008999026
N/A**

Site 3 of 3 in cluster AP

**Relative:
Higher**

EDR Historical Auto Stations:

Name: BRINK ARVID
Year: 1930
Type: AUTOMOBILE REPAIRING

Name: BRINK ARVID
Year: 1930
Type: AUTOMOBILE REPAIRING

Name: SAUERS W W
Year: 1930
Type: AUTOMOBILE GARAGES

Name: SAUERS W W
Year: 1935
Type: AUTOMOBILE GARAGES

Name: BRINK A F
Year: 1935
Type: AUTOMOBILE REPAIRING

Name: BRINK A F
Year: 1935
Type: AUTOMOBILE REPAIRING

Name: SAUERS W W
Year: 1940
Type: AUTOMOBILE GARAGES

Name: BRINK A F
Year: 1940
Type: AUTOMOBILE REPAIRING

Name: BRINK A F

**Actual:
122 ft.**

Map ID
Direction
Distance
Elevation

MAP FINDINGS

Site

Database(s)

EDR ID Number
EPA ID Number

HANSON B T (Continued)

1008999026

Year: 1940
Type: AUTOMOBILE REPAIRING

Name: HANSON B T
Year: 1944
Type: AUTOMOBILE REPAIRING

Name: HANSON B T
Year: 1944
Type: AUTOMOBILE REPAIRING

**AM213
ESE
1/4-1/2
0.256 mi.
1353 ft.**

**34 WOODWARD
34 WOODWARD
SAN FRANCISCO, CA

Site 4 of 4 in cluster AM**

**HIST CORTESE S102423433
LUST N/A**

**Relative:
Lower**

CORTESE:
Region: CORTESE
Facility County Code: 38
Reg By: LTNKA
Reg Id: 38-0469

**Actual:
36 ft.**

LUST:
Region: STATE
Global Id: T0607500418
Latitude: 37.769271
Longitude: -122.421061
Case Type: LUST Cleanup Site
Status: Completed - Case Closed
Status Date: 09/05/1995
Lead Agency: SAN FRANCISCO COUNTY LOP
Case Worker: AL
Local Agency: SAN FRANCISCO COUNTY LOP
RB Case Number: 38-0469
LOC Case Number: 10409
File Location: Not reported
Potential Media Affect: Soil
Potential Contaminants of Concern: Stoddard solvent / Mineral Sprits / Distillates
Site History: Not reported

Click here to access the California GeoTracker records for this facility:

LUST:

Global Id: T0607500418
Contact Type: Local Agency Caseworker
Contact Name: ALBERT LEE
Organization Name: SAN FRANCISCO COUNTY LOP
Address: 1390 MARKET STREET, #210
City: SAN FRANCISCO
Email: albert.lee@sfdph.org
Phone Number: Not reported

Global Id: T0607500418
Contact Type: Regional Board Caseworker
Contact Name: VIC PAL
Organization Name: SAN FRANCISCO BAY RWQCB (REGION 2)
Address: 1515 CLAY STREET, SUITE 1400

Map ID
Direction
Distance
Elevation

MAP FINDINGS

Site

Database(s)

EDR ID Number
EPA ID Number

34 WOODWARD (Continued)

S102423433

City: OAKLAND
Email: vpal@waterboards.ca.gov
Phone Number: Not reported

LUST:

Global Id: T0607500418
Action Type: Other
Date: 01/01/1950
Action: Leak Discovery

Global Id: T0607500418
Action Type: Other
Date: 01/01/1950
Action: Leak Reported

LUST REG 2:

Region: 2
Facility Id: 38-0469
Facility Status: Case Closed
Case Number: 10409
How Discovered: Not reported
Leak Cause: Not reported
Leak Source: Not reported
Date Leak Confirmed: Not reported
Oversight Program: LUST
Prelim. Site Assessment Workplan Submitted: Not reported
Preliminary Site Assessment Began: Not reported
Pollution Characterization Began: Not reported
Pollution Remediation Plan Submitted: Not reported
Date Remediation Action Underway: Not reported
Date Post Remedial Action Monitoring Began: Not reported

SAN FRANCISCO CO. LUST:

Region: SAN FRANCISCO
Facility ID: 38-0469
Facility Status: Case Closed
Case Number: 10409
Case Type: Soil only
Release Date: 8/1/1990
Discovered Date: 8/1/1990
Substance: Stoddard Solvent
Substance Qty: Not reported
How Discovered: Tank Closure
How Stopped: Close Tank
Report Date: 8/1/1990
Case Closed: 9/5/1995
Closed Date: 9/5/1995
Leak Source: Tank
Leak Cause: Structure Failure
Leak Confirmed: Not reported
Entered Date: 4/7/1995
Number of Wells: Not reported
Regional Board: San Francisco Bay Region
Local Agency: 38000
Lead Agency: Local Agency

Map ID
Direction
Distance
Elevation

MAP FINDINGS

Site

Database(s)

EDR ID Number
EPA ID Number

34 WOODWARD (Continued)

S102423433

Program: LOP
Responsible Party: Not reported
RP Address: Not reported
Operator: Not reported
Staff Initial: VP
Facility Staff: AL
Cross Street: Not reported
NOR Date: 4/7/1995
MTBE Current: Not reported
MTBE Current Date: Not reported
MTBE: NT
Maximum MTBE Soil: Not reported
Maximum MTBE GW: Not reported
MTBE DATE: Not reported
Review Date: Not reported
Workplan Submitted: Not reported
Assessment Underway: Not reported
Pollution Characterization: Not reported
Corrective Action Plan: Not reported
Remediation Underway: Not reported
Monitoring Begun: Not reported
Funding: Federal
Interim Remediation: No
Priority: Not reported
Abatement: No Action Taken - no action has as yet been taken at the site
Enforcement Type: NOR
Enforcement Due Date: Not reported
Basin: Downtown Basin
Beneficial Use: No
Lat/Long: Not reported
CUFID: Not reported
Suspended: No
Stopped Date: 10/25/1990
Free Product: No
Depth to Grnd Wtr: Not reported
Gradient: Not reported
Benzene: Not reported
Primary Substance: Stoddard solvent
Enforcement Type: Not reported
Amount of Free Produce: Not reported
Benzene Test: Not reported
Maximum Soil GW: Not reported
Max Soil Concentration: Not reported
TPH Tested: Not reported
Max TPH GW: Not reported
Max TPH Soil: Not reported
TPH Date: Not reported
Block: Not reported
Lot: Not reported
Notify: False
TPH Current: Not reported
TPH Current Date: Not reported
Grnd Wtr Qualifier: Not reported
Soil Qualifier: Not reported
Comments: Not reported
Summary: Not reported

Map ID
 Direction
 Distance
 Elevation

MAP FINDINGS

Site

Database(s)

EDR ID Number
 EPA ID Number

AQ214 **SHAIN APARTMENT BUILDING**
SW **2059 MARKET STREET**
1/4-1/2 **SAN FRANCISCO, CA 94114**
0.257 mi.
1354 ft. **Site 1 of 2 in cluster AQ**

LUST **S103890890**
 N/A

Relative:
Lower

LUST:
 Region: STATE
 Global Id: T0607500696
 Latitude: 37.767988
 Longitude: -122.427902
 Case Type: LUST Cleanup Site
 Status: Completed - Case Closed
 Status Date: 07/10/1996
 Lead Agency: SAN FRANCISCO COUNTY LOP
 Case Worker: AL
 Local Agency: SAN FRANCISCO COUNTY LOP
 RB Case Number: 38-0799
 LOC Case Number: 10654
 File Location: Not reported
 Potential Media Affect: Soil
 Potential Contaminants of Concern: Heating Oil / Fuel Oil
 Site History: Not reported

Actual:
95 ft.

[Click here to access the California GeoTracker records for this facility:](#)

LUST:
 Global Id: T0607500696
 Contact Type: Regional Board Caseworker
 Contact Name: VIC PAL
 Organization Name: SAN FRANCISCO BAY RWQCB (REGION 2)
 Address: 1515 CLAY STREET, SUITE 1400
 City: OAKLAND
 Email: vpal@waterboards.ca.gov
 Phone Number: Not reported

Global Id: T0607500696
 Contact Type: Local Agency Caseworker
 Contact Name: ALBERT LEE
 Organization Name: SAN FRANCISCO COUNTY LOP
 Address: 1390 MARKET STREET, #210
 City: SAN FRANCISCO
 Email: albert.lee@sfdph.org
 Phone Number: Not reported

LUST:
 Global Id: T0607500696
 Action Type: Other
 Date: 01/01/1950
 Action: Leak Discovery

Global Id: T0607500696
 Action Type: Other
 Date: 01/01/1950
 Action: Leak Reported

LUST REG 2:

Region: 2

Map ID
Direction
Distance
Elevation

MAP FINDINGS

Site

Database(s)

EDR ID Number
EPA ID Number

SHAIN APARTMENT BUILDING (Continued)

S103890890

Facility Id: 38-0799
Facility Status: Case Closed
Case Number: 10654
How Discovered: Not reported
Leak Cause: Not reported
Leak Source: Not reported
Date Leak Confirmed: Not reported
Oversight Program: LUST
Prelim. Site Assessment Workplan Submitted: Not reported
Preliminary Site Assessment Began: Not reported
Pollution Characterization Began: Not reported
Pollution Remediation Plan Submitted: Not reported
Date Remediation Action Underway: Not reported
Date Post Remedial Action Monitoring Began: Not reported

SAN FRANCISCO CO. LUST:

Region: SAN FRANCISCO
Facility ID: 38-0799
Facility Status: Case Closed
Case Number: 10654
Case Type: Soil only
Release Date: 1/24/1996
Discovered Date: 5/24/1996
Substance: Heater Fuel
Substance Qty: Not reported
How Discovered: Tank Closure
How Stopped: Close Tank
Report Date: 1/24/1996
Case Closed: 7/10/1996
Closed Date: 7/10/1996
Leak Source: Tank
Leak Cause: Structure Failure
Leak Confirmed: 7/3/1996
Entered Date: 7/3/1996
Number of Wells: Not reported
Regional Board: San Francisco Bay Region
Local Agency: 38000
Lead Agency: Local Agency
Program: LOP
Responsible Party: Not reported
RP Address: Not reported
Operator: Not reported
Staff Initial: VP
Facility Staff: AL
Cross Street: 14TH ST
NOR Date: 7/3/1996
MTBE Current: Not reported
MTBE Current Date: Not reported
MTBE: NRQ
Maximum MTBE Soil: Not reported
Maximum MTBE GW: Not reported
MTBE DATE: Not reported
Review Date: Not reported
Workplan Submitted: Not reported
Assessment Underway: Not reported
Pollution Characterization: Not reported
Corrective Action Plan: Not reported

Map ID
 Direction
 Distance
 Elevation

MAP FINDINGS

Site

Database(s)

EDR ID Number
 EPA ID Number

SHAIN APARTMENT BUILDING (Continued)

S103890890

Remediation Underway: Not reported
 Monitoring Begun: Not reported
 Funding: Federal
 Interim Remediation: Yes
 Priority: Not reported
 Abatement: Excavate and Dispose - remove contaminated soil and dispose in approved site
 Enforcement Type: NOR
 Enforcement Due Date: Not reported
 Basin: Downtown Basin
 Beneficial Use: No
 Lat/Long: Not reported
 CUFID: Not reported
 Suspended: No
 Stopped Date: 4/24/1996
 Free Product: No
 Depth to Grnd Wtr: Not reported
 Gradient: Not reported
 Benzene: Not reported
 Primary Substance: Fuel Oils Nos. 1 -
 Enforcement Type: Not reported
 Amount of Free Produce: Not reported
 Benzene Test: Not reported
 Maximum Soil GW: Not reported
 Max Soil Concentration: Not reported
 TPH Tested: Not reported
 Max TPH GW: Not reported
 Max TPH Soil: Not reported
 TPH Date: Not reported
 Block: Not reported
 Lot: Not reported
 Notify: False
 TPH Current: Not reported
 TPH Current Date: Not reported
 Grnd Wtr Qualifier: Not reported
 Soil Qualifier: Not reported
 Comments: Not reported
 Summary: Not reported

AQ215 SHAIN APPARTMENT BLDG
SW 2059 MARKET
1/4-1/2 SAN FRANCISCO, CA 94109
0.257 mi.
1354 ft. Site 2 of 2 in cluster AQ

HIST CORTESE S103640787
HAZNET N/A

Relative: CORTESE:
Lower Region: CORTESE
 Facility County Code: 38
Actual: Reg By: LTNKA
95 ft. Reg Id: 38-0799

HAZNET:
 Year: 1996
 Gepaid: CAC000758688
 Contact: HAROLD SHAIN
 Telephone: 0000000000
 Mailing Name: Not reported

Map ID
Direction
Distance
Elevation

MAP FINDINGS

Site

Database(s)

EDR ID Number
EPA ID Number

SHAIN APPARTMENT BLDG (Continued)

S103640787

Mailing Address: 254 EDGEWOOD AVE
Mailing City,St,Zip: SAN FRANCISCO, CA 941170000
Gen County: San Francisco
TSD EPA ID: CAD009466392
TSD County: 7
Waste Category: Other empty containers 30 gallons or more
Disposal Method: R01
Tons: .6125
Facility County: San Francisco

Year: 1996
Gepaid: CAC000758688
Contact: HAROLD SHAIN
Telephone: 0000000000
Mailing Name: Not reported
Mailing Address: 254 EDGEWOOD AVE
Mailing City,St,Zip: SAN FRANCISCO, CA 941170000
Gen County: San Francisco
TSD EPA ID: CAD980887418
TSD County: 1
Waste Category: Waste oil and mixed oil
Disposal Method: R01
Tons: .1459
Facility County: San Francisco

216
East
1/4-1/2
0.268 mi.
1413 ft.

**PACIFIC BELL
1 MCCOPPIN STREET
SAN FRANCISCO, CA 94103**

Relative:
Lower

Actual:
44 ft.

RCRA-SQG:

Date form received by agency: 09/01/1996
Facility name: PACIFIC BELL
Facility address: 1 MCCOPPIN STREET
SAN FRANCISCO, CA 94103
EPA ID: CAT080015589
Mailing address: 220 MONTGOMERY STREET RM 1051
SAN FRANCISCO, CA 94104
Contact: Not reported
Contact address: Not reported
Contact country: Not reported
Contact telephone: Not reported
Contact email: Not reported
EPA Region: 09
Classification: Small Small Quantity Generator
Description: Handler: generates more than 100 and less than 1000 kg of hazardous waste during any calendar month and accumulates less than 6000 kg of hazardous waste at any time; or generates 100 kg or less of hazardous waste during any calendar month, and accumulates more than 1000 kg of hazardous waste at any time

RCRA-SQG 1000250833
FINDS CAT080015589
HIST CORTESE
LUST
CA FID UST
HIST UST
SWEEPS UST
HAZNET
EMI

Map ID
Direction
Distance
Elevation

MAP FINDINGS

Site

Database(s)

EDR ID Number
EPA ID Number

PACIFIC BELL (Continued)

1000250833

Owner/Operator Summary:

Owner/operator name: THE PACIFIC TEL & TEL COMPANY
Owner/operator address: NOT REQUIRED
NOT REQUIRED, ME 99999
Owner/operator country: Not reported
Owner/operator telephone: (415) 555-1212
Legal status: Private
Owner/Operator Type: Owner
Owner/Op start date: Not reported
Owner/Op end date: Not reported

Owner/operator name: NOT REQUIRED
Owner/operator address: NOT REQUIRED
NOT REQUIRED, ME 99999
Owner/operator country: Not reported
Owner/operator telephone: (415) 555-1212
Legal status: Private
Owner/Operator Type: Operator
Owner/Op start date: Not reported
Owner/Op end date: Not reported

Handler Activities Summary:

U.S. importer of hazardous waste: No
Mixed waste (haz. and radioactive): No
Recycler of hazardous waste: No
Transporter of hazardous waste: No
Treater, storer or disposer of HW: No
Underground injection activity: No
On-site burner exemption: No
Furnace exemption: No
Used oil fuel burner: No
Used oil processor: No
User oil refiner: No
Used oil fuel marketer to burner: No
Used oil Specification marketer: No
Used oil transfer facility: No
Used oil transporter: No

Historical Generators:

Date form received by agency: 04/09/1990
Facility name: PACIFIC BELL
Classification: Large Quantity Generator

Date form received by agency: 01/09/1981
Facility name: PACIFIC BELL
Classification: Large Quantity Generator

Violation Status: No violations found

FINDS:

Registry ID: 110002947250

Environmental Interest/Information System

The NEI (National Emissions Inventory) database contains information on stationary and mobile sources that emit criteria air pollutants and

Map ID
Direction
Distance
Elevation

MAP FINDINGS

Site

Database(s)

EDR ID Number
EPA ID Number

PACIFIC BELL (Continued)

1000250833

their precursors, as well as hazardous air pollutants (HAPs).

California Hazardous Waste Tracking System - Datamart (HWTS-DATAMART) provides California with information on hazardous waste shipments for generators, transporters, and treatment, storage, and disposal facilities.

RCRAInfo is a national information system that supports the Resource Conservation and Recovery Act (RCRA) program through the tracking of events and activities related to facilities that generate, transport, and treat, store, or dispose of hazardous waste. RCRAInfo allows RCRA program staff to track the notification, permit, compliance, and corrective action activities required under RCRA.

CRITERIA AND HAZARDOUS AIR POLLUTANT INVENTORY

CORTESE:

Region: CORTESE
Facility County Code: 38
Reg By: LTNKA
Reg Id: 38-0227

LUST:

Region: STATE
Global Id: T0607500195
Latitude: 37.771686
Longitude: -122.419308
Case Type: LUST Cleanup Site
Status: Completed - Case Closed
Status Date: 02/17/2000
Lead Agency: SAN FRANCISCO COUNTY LOP
Case Worker: MA
Local Agency: SAN FRANCISCO COUNTY LOP
RB Case Number: 38-0227
LOC Case Number: 11026
File Location: Not reported
Potential Media Affect: Other Groundwater (uses other than drinking water)
Potential Contaminants of Concern: Diesel
Site History: Not reported

[Click here to access the California GeoTracker records for this facility:](#)

LUST:

Global Id: T0607500195
Contact Type: Regional Board Caseworker
Contact Name: VIC PAL
Organization Name: SAN FRANCISCO BAY RWQCB (REGION 2)
Address: 1515 CLAY STREET, SUITE 1400
City: OAKLAND
Email: vpal@waterboards.ca.gov
Phone Number: Not reported

Global Id: T0607500195
Contact Type: Local Agency Caseworker
Contact Name: MAMDOUH AWWAD
Organization Name: SAN FRANCISCO COUNTY LOP

Map ID
Direction
Distance
Elevation

MAP FINDINGS

Site

Database(s)

EDR ID Number
EPA ID Number

PACIFIC BELL (Continued)

1000250833

Address: 1390 MARKET STREET, #210
City: SAN FRANCISCO
Email: mamdouh.awwad@sfdph.org
Phone Number: Not reported

LUST:

Global Id: T0607500195
Action Type: Other
Date: 01/01/1950
Action: Leak Discovery

Global Id: T0607500195
Action Type: Other
Date: 01/01/1950
Action: Leak Reported

LUST REG 2:

Region: 2
Facility Id: 38-0227
Facility Status: Case Closed
Case Number: 11026
How Discovered: Not reported
Leak Cause: Not reported
Leak Source: Not reported
Date Leak Confirmed: Not reported
Oversight Program: LUST
Prelim. Site Assessment Workplan Submitted: Not reported
Preliminary Site Assessment Began: Not reported
Pollution Characterization Began: Not reported
Pollution Remediation Plan Submitted: Not reported
Date Remediation Action Underway: Not reported
Date Post Remedial Action Monitoring Began: Not reported

SAN FRANCISCO CO. LUST:

Region: SAN FRANCISCO
Facility ID: 38-0227
Facility Status: Case Closed
Case Number: 11026
Case Type: Other ground water affected
Release Date: 10/21/1985
Discovered Date: 10/21/1985
Substance: Diesel
Substance Qty: Not reported
How Discovered: Tank Closure
How Stopped: Close Tank
Report Date: 10/21/1985
Case Closed: 2/17/2000
Closed Date: 2/17/2000
Leak Source: Tank
Leak Cause: Structure Failure
Leak Confirmed: Not reported
Entered Date: 8/11/1998
Number of Wells: Not reported
Regional Board: San Francisco Bay Region
Local Agency: 38000

Map ID
Direction
Distance
Elevation

MAP FINDINGS

Site

Database(s)

EDR ID Number
EPA ID Number

PACIFIC BELL (Continued)

1000250833

Lead Agency: Local Agency
Program: LOP
Responsible Party: Pac Bell
RP Address: Not reported
Operator: Not reported
Staff Initial: VP
Facility Staff: MA
Cross Street: OTIS ST
NOR Date: 8/11/1998
MTBE Current: Not reported
MTBE Current Date: Not reported
MTBE: ND
Maximum MTBE Soil: Not reported
Maximum MTBE GW: Not reported
MTBE DATE: Not reported
Review Date: Not reported
Workplan Submitted: Not reported
Assessment Underway: 9/5/1985
Pollution Characterization: Not reported
Corrective Action Plan: Not reported
Remediation Underway: Not reported
Monitoring Begun: Not reported
Funding: Federal
Interim Remediation: No
Priority: Low Priority Site
Abatement: No Action Taken - no action has as yet been taken at the site
Enforcement Type: Not reported
Enforcement Due Date: Not reported
Basin: Islais Basin
Beneficial Use: No
Lat/Long: Not reported
CUFID: Not reported
Suspended: No
Stopped Date: 10/21/1985
Free Product: No
Depth to Grnd Wtr: 13'
Gradient: Not reported
Benzene: Not reported
Primary Substance: Diesel fuel oil
Enforcement Type: Not reported
Amount of Free Produce: Not reported
Benzene Test: YES
Maximum Soil GW: Not reported
Max Soil Concentration: Not reported
TPH Tested: YES
Max TPH GW: Not reported
Max TPH Soil: 11
TPH Date: Not reported
Block: Not reported
Lot: Not reported
Notify: False
TPH Current: Not reported
TPH Current Date: Not reported
Grnd Wtr Qualifier: Not reported
Soil Qualifier: Not reported
Comments: Not reported
Summary: Not reported

Map ID
Direction
Distance
Elevation

MAP FINDINGS

Site

Database(s)

EDR ID Number
EPA ID Number

PACIFIC BELL (Continued)

1000250833

CA FID UST:

Facility ID: 38004966
Regulated By: UTNKA
Regulated ID: Not reported
Cortese Code: Not reported
SIC Code: Not reported
Facility Phone: 4155533224
Mail To: Not reported
Mailing Address: P O BOX 7631 - DEPT
Mailing Address 2: Not reported
Mailing City,St,Zip: SAN FRANCISCO 94103
Contact: Not reported
Contact Phone: Not reported
DUNS Number: Not reported
NPDES Number: Not reported
EPA ID: Not reported
Comments: Not reported
Status: Active

HIST UST:

Region: STATE
Facility ID: 00000016393
Facility Type: Other
Other Type: PHONE CO.
Total Tanks: 0002
Contact Name: E. J. KOEHLER
Telephone: 4155426758
Owner Name: PACIFIC BELL
Owner Address: 370 THIRD STREET
Owner City,St,Zip: SAN FRANCISCO, CA 94107

Tank Num: 001
Container Num: D-68-1K
Year Installed: 1968
Tank Capacity: 00001000
Tank Used for: PRODUCT
Type of Fuel: DIESEL
Tank Construction: Not reported
Leak Detection: None

Tank Num: 002
Container Num: D-71-75C
Year Installed: 1971
Tank Capacity: 00007500
Tank Used for: PRODUCT
Type of Fuel: DIESEL
Tank Construction: Not reported
Leak Detection: None

SWEEPS UST:

Status: Not reported
Comp Number: 2672
Number: Not reported
Board Of Equalization: Not reported
Ref Date: Not reported
Act Date: Not reported

Map ID
Direction
Distance
Elevation

MAP FINDINGS

Site

Database(s)

EDR ID Number
EPA ID Number

PACIFIC BELL (Continued)

1000250833

Created Date: Not reported
Tank Status: Not reported
Owner Tank Id: Not reported
Swrcb Tank Id: 38-000-002672-000001
Actv Date: Not reported
Capacity: 1000
Tank Use: UNKNOWN
Stg: PRODUCT
Content: UNSPECIFIED
Number Of Tanks: 2

Status: Not reported
Comp Number: 2672
Number: Not reported
Board Of Equalization: Not reported
Ref Date: Not reported
Act Date: Not reported
Created Date: Not reported
Tank Status: Not reported
Owner Tank Id: Not reported
Swrcb Tank Id: 38-000-002672-000002
Actv Date: Not reported
Capacity: 7500
Tank Use: UNKNOWN
Stg: PRODUCT
Content: UNSPECIFIED
Number Of Tanks: Not reported

Status: A
Comp Number: 2672
Number: 1
Board Of Equalization: Not reported
Ref Date: 09-30-92
Act Date: 12-10-91
Created Date: 01-01-01
Tank Status: A
Owner Tank Id: Not reported
Swrcb Tank Id: 38-000-002672-000003
Actv Date: 09-30-92
Capacity: 8000
Tank Use: UNKNOWN
Stg: P
Content: DIESEL
Number Of Tanks: 1

HAZNET:

Year: 2009
Gepaid: CAT080015589
Contact: EH & S RECORDKEEPER-RRC
Telephone: 8005669347
Mailing Name: Not reported
Mailing Address: 1 AT&T WAY RM 2C140
Mailing City,St,Zip: BEDMINSTER, NJ 079210000
Gen County: San Francisco
TSD EPA ID: CAD059494310
TSD County: Santa Clara
Waste Category: Waste oil and mixed oil

Map ID
Direction
Distance
Elevation

MAP FINDINGS

Site

Database(s)

EDR ID Number
EPA ID Number

PACIFIC BELL (Continued)

1000250833

Disposal Method: STORAGE, BULKING, AND/OR TRANSFER OFF SITE--NO TREATMENT/RECOVERY
(H010-H129) OR (H131-H135)

Tons: 0.019

Facility County: San Francisco

Year: 2009

Gepaid: CAT080015589

Contact: EH & S RECORDKEEPER-RRC

Telephone: 8005669347

Mailing Name: Not reported

Mailing Address: 1 AT&T WAY RM 2C140

Mailing City,St,Zip: BEDMINSTER, NJ 079210000

Gen County: San Francisco

TSD EPA ID: CAD008302903

TSD County: Los Angeles

Waste Category: Off-specification, aged or surplus organics

Disposal Method: FUEL BLENDING PRIOR TO ENERGY RECOVERY AT ANOTHER SITE

Tons: 0.01

Facility County: San Francisco

Year: 2009

Gepaid: CAT080015589

Contact: EH & S RECORDKEEPER-RRC

Telephone: 8005669347

Mailing Name: Not reported

Mailing Address: 1 AT&T WAY RM 2C140

Mailing City,St,Zip: BEDMINSTER, NJ 079210000

Gen County: San Francisco

TSD EPA ID: CAT080014079

TSD County: Contra Costa

Waste Category: Off-specification, aged or surplus organics

Disposal Method: STORAGE, BULKING, AND/OR TRANSFER OFF SITE--NO TREATMENT/RECOVERY
(H010-H129) OR (H131-H135)

Tons: 0.2

Facility County: San Francisco

Year: 2009

Gepaid: CAT080015589

Contact: EH & S RECORDKEEPER-RRC

Telephone: 8005669347

Mailing Name: Not reported

Mailing Address: 1 AT&T WAY RM 2C140

Mailing City,St,Zip: BEDMINSTER, NJ 079210000

Gen County: San Francisco

TSD EPA ID: CAD059494310

TSD County: Santa Clara

Waste Category: Off-specification, aged or surplus organics

Disposal Method: STORAGE, BULKING, AND/OR TRANSFER OFF SITE--NO TREATMENT/RECOVERY
(H010-H129) OR (H131-H135)

Tons: 0.015

Facility County: San Francisco

Year: 2009

Gepaid: CAT080015589

Contact: EH & S RECORDKEEPER-RRC

Telephone: 8005669347

Mailing Name: Not reported

Map ID
Direction
Distance
Elevation

MAP FINDINGS

Site

Database(s)

EDR ID Number
EPA ID Number

PACIFIC BELL (Continued)

1000250833

Mailing Address: 1 AT&T WAY RM 2C140
Mailing City,St,Zip: BEDMINSTER, NJ 079210000
Gen County: San Francisco
TSD EPA ID: CAD008302903
TSD County: Los Angeles
Waste Category: Laboratory waste chemicals
Disposal Method: STORAGE, BULKING, AND/OR TRANSFER OFF SITE--NO TREATMENT/RECOVERY
(H010-H129) OR (H131-H135)
Tons: 0.0075
Facility County: San Francisco

[Click this hyperlink](#) while viewing on your computer to access
29 additional CA_HAZNET: record(s) in the EDR Site Report.

EMI:

Year: 2002
County Code: 38
Air Basin: SF
Facility ID: 13518
Air District Name: BA
SIC Code: 4813
Air District Name: BAY AREA AQMD
Community Health Air Pollution Info System: Not reported
Consolidated Emission Reporting Rule: Not reported
Total Organic Hydrocarbon Gases Tons/Yr: 0
Reactive Organic Gases Tons/Yr: 0
Carbon Monoxide Emissions Tons/Yr: 0
NOX - Oxides of Nitrogen Tons/Yr: 0
SOX - Oxides of Sulphur Tons/Yr: 0
Particulate Matter Tons/Yr: 0
Part. Matter 10 Micrometers & Smlr Tons/Yr: 0

AR217 DUDLEY PERKINS CO
NE 66 PAGE STREET
1/4-1/2 SAN FRANCISCO, CA 94102
0.284 mi.
1502 ft. Site 1 of 2 in cluster AR

LUST U003659576
HAZNET N/A

Relative:
Lower

LUST:

Actual:
60 ft.

Region: STATE
Global Id: T0607500120
Latitude: 37.774415
Longitude: -122.421878
Case Type: LUST Cleanup Site
Status: Completed - Case Closed
Status Date: 05/26/1995
Lead Agency: SAN FRANCISCO COUNTY LOP
Case Worker: SC
Local Agency: SAN FRANCISCO COUNTY LOP
RB Case Number: 38-0136
LOC Case Number: 10422
File Location: Not reported
Potential Media Affect: Soil
Potential Contaminants of Concern: Gasoline
Site History: Not reported

Map ID
Direction
Distance
Elevation

MAP FINDINGS

Site

Database(s)

EDR ID Number
EPA ID Number

DUDLEY PERKINS CO (Continued)

U003659576

[Click here to access the California GeoTracker records for this facility:](#)

LUST:

Global Id: T0607500120
Contact Type: Regional Board Caseworker
Contact Name: VIC PAL
Organization Name: SAN FRANCISCO BAY RWQCB (REGION 2)
Address: 1515 CLAY STREET, SUITE 1400
City: OAKLAND
Email: vpal@waterboards.ca.gov
Phone Number: Not reported

Global Id: T0607500120
Contact Type: Local Agency Caseworker
Contact Name: STEPHANIE CUSHING
Organization Name: SAN FRANCISCO COUNTY LOP
Address: 1390 MARKET STREET #210
City: SAN FRANCISCO
Email: stephanie.cushing@sfdph.org
Phone Number: Not reported

LUST:

Global Id: T0607500120
Action Type: Other
Date: 01/01/1950
Action: Leak Discovery

Global Id: T0607500120
Action Type: Other
Date: 01/01/1950
Action: Leak Reported

LUST REG 2:

Region: 2
Facility Id: 38-0136
Facility Status: Case Closed
Case Number: 10422
How Discovered: Not reported
Leak Cause: Not reported
Leak Source: Not reported
Date Leak Confirmed: Not reported
Oversight Program: LUST
Prelim. Site Assessment Workplan Submitted: Not reported
Preliminary Site Assessment Began: Not reported
Pollution Characterization Began: Not reported
Pollution Remediation Plan Submitted: Not reported
Date Remediation Action Underway: Not reported
Date Post Remedial Action Monitoring Began: Not reported

SAN FRANCISCO CO. LUST:

Region: SAN FRANCISCO
Facility ID: 38-0136
Facility Status: Case Closed
Case Number: 10422

Map ID
Direction
Distance
Elevation

MAP FINDINGS

Site

Database(s)

EDR ID Number
EPA ID Number

DUDLEY PERKINS CO (Continued)

U003659576

Case Type: Soil only
Release Date: 11/16/1990
Discovered Date: 11/25/1990
Substance: Gasoline
Substance Qty: Not reported
How Discovered: Tank Closure
How Stopped: Close Tank
Report Date: 11/16/1990
Case Closed: 5/26/1995
Closed Date: 5/26/1995
Leak Source: Tank
Leak Cause: Structure Failure
Leak Confirmed: Not reported
Entered Date: 5/18/1995
Number of Wells: Not reported
Regional Board: San Francisco Bay Region
Local Agency: 38000
Lead Agency: Local Agency
Program: LOP
Responsible Party: Not reported
RP Address: Not reported
Operator: Not reported
Staff Initial: VP
Facility Staff: SC
Cross Street: GOUGH ST
NOR Date: 5/18/1995
MTBE Current: Not reported
MTBE Current Date: Not reported
MTBE: NT
Maximum MTBE Soil: Not reported
Maximum MTBE GW: Not reported
MTBE DATE: Not reported
Review Date: Not reported
Workplan Submitted: Not reported
Assessment Underway: Not reported
Pollution Characterization: Not reported
Corrective Action Plan: Not reported
Remediation Underway: Not reported
Monitoring Begun: Not reported
Funding: Federal
Interim Remediation: No
Priority: Not reported
Abatement: No Action Taken - no action has as yet been taken at the site
Enforcement Type: NOR
Enforcement Due Date: Not reported
Basin: Downtown Basin
Beneficial Use: No
Lat/Long: Not reported
CUFID: Not reported
Suspended: No
Stopped Date: 11/15/1990
Free Product: No
Depth to Grnd Wtr: Not reported
Gradient: Not reported
Benzene: Not reported
Primary Substance: Gasoline
Enforcement Type: Not reported

Map ID
Direction
Distance
Elevation

MAP FINDINGS

Site

Database(s)

EDR ID Number
EPA ID Number

DUDLEY PERKINS CO (Continued)

U003659576

Amount of Free Produce: Not reported
Benzene Test: Not reported
Maximum Soil GW: Not reported
Max Soil Concentration: Not reported
TPH Tested: Not reported
Max TPH GW: Not reported
Max TPH Soil: Not reported
TPH Date: Not reported
Block: Not reported
Lot: Not reported
Notify: False
TPH Current: Not reported
TPH Current Date: Not reported
Grnd Wtr Qualifier: Not reported
Soil Qualifier: Not reported
Comments: Not reported
Summary: 11/16/90 [leak]

HAZNET:

Year: 2006
Gepaid: CAL000107682
Contact: SERVICE MANAGER
Telephone: 4157039488
Mailing Name: Not reported
Mailing Address: 66 PAGE ST
Mailing City,St,Zip: SAN FRANCISCO, CA 941020000
Gen County: San Francisco
TSD EPA ID: CAD980887418
TSD County: Alameda
Waste Category: Waste oil and mixed oil
Disposal Method: H14
Tons: 0.62
Facility County: San Francisco

Year: 2005
Gepaid: CAL000107682
Contact: SERVICE MANAGER
Telephone: 4157039488
Mailing Name: Not reported
Mailing Address: 66 PAGE ST
Mailing City,St,Zip: SAN FRANCISCO, CA 941020000
Gen County: San Francisco
TSD EPA ID: NVD980895338
TSD County: 99
Waste Category: Off-specification, aged or surplus organics
Disposal Method: R01
Tons: 0.22
Facility County: Not reported

Year: 2004
Gepaid: CAL000107682
Contact: SERVICE MANAGER
Telephone: 4157039488
Mailing Name: Not reported
Mailing Address: 66 PAGE ST
Mailing City,St,Zip: SAN FRANCISCO, CA 941020000
Gen County: San Francisco

Map ID
Direction
Distance
Elevation

MAP FINDINGS

Site

Database(s)

EDR ID Number
EPA ID Number

DUDLEY PERKINS CO (Continued)

U003659576

TSD EPA ID: NVD980895338
TSD County: 99
Waste Category: Off-specification, aged or surplus organics
Disposal Method: R01
Tons: 0.22
Facility County: Not reported

Year: 2003
Gepaid: CAL000107682
Contact: SERVICE MANAGER
Telephone: 4157039488
Mailing Name: Not reported
Mailing Address: 66 PAGE ST
Mailing City,St,Zip: SAN FRANCISCO, CA 941020000
Gen County: San Francisco
TSD EPA ID: WAD991281767
TSD County: San Francisco
Waste Category: Off-specification, aged or surplus organics
Disposal Method: R01
Tons: 0.1
Facility County: San Francisco

Year: 2003
Gepaid: CAL000107682
Contact: SERVICE MANAGER
Telephone: 4157039488
Mailing Name: Not reported
Mailing Address: 66 PAGE ST
Mailing City,St,Zip: SAN FRANCISCO, CA 941020000
Gen County: San Francisco
TSD EPA ID: NVD980895338
TSD County: San Francisco
Waste Category: Off-specification, aged or surplus organics
Disposal Method: R01
Tons: 0.12
Facility County: San Francisco

[Click this hyperlink](#) while viewing on your computer to access additional CA_HAZNET: detail in the EDR Site Report.

AS218
WNW
1/4-1/2
0.286 mi.
1509 ft.

RESIDENTIAL APARTMENT
488 HAIGHT ST
SAN FRANCISCO, CA 94117
Site 1 of 2 in cluster AS

LUST S105688837
N/A

Relative:
Higher

LUST:
Region: STATE
Global Id: T0607528501
Latitude: 37.772157
Longitude: -122.430265
Case Type: LUST Cleanup Site
Status: Completed - Case Closed
Status Date: 08/16/2001
Lead Agency: SAN FRANCISCO COUNTY LOP
Case Worker: AL
Local Agency: SAN FRANCISCO COUNTY LOP
RB Case Number: 38-2096

Actual:
167 ft.

Map ID
Direction
Distance
Elevation

MAP FINDINGS

Site

Database(s)

EDR ID Number
EPA ID Number

RESIDENTIAL APARTMENT (Continued)

S105688837

LOC Case Number: 11470
File Location: Not reported
Potential Media Affect: Soil
Potential Contaminants of Concern: Heating Oil / Fuel Oil
Site History: Not reported

[Click here to access the California GeoTracker records for this facility:](#)

LUST:

Global Id: T0607528501
Contact Type: Local Agency Caseworker
Contact Name: ALBERT LEE
Organization Name: SAN FRANCISCO COUNTY LOP
Address: 1390 MARKET STREET, #210
City: SAN FRANCISCO
Email: albert.lee@sfdph.org
Phone Number: Not reported

Global Id: T0607528501
Contact Type: Regional Board Caseworker
Contact Name: VIC PAL
Organization Name: SAN FRANCISCO BAY RWQCB (REGION 2)
Address: 1515 CLAY STREET, SUITE 1400
City: OAKLAND
Email: vpal@waterboards.ca.gov
Phone Number: Not reported

LUST:

Global Id: T0607528501
Action Type: ENFORCEMENT
Date: 09/19/2001
Action: Notice of Responsibility

Global Id: T0607528501
Action Type: Other
Date: 01/01/1950
Action: Leak Discovery

Global Id: T0607528501
Action Type: Other
Date: 01/01/1950
Action: Leak Reported

LUST REG 2:

Region: 2
Facility Id: 38-2096
Facility Status: Case Closed
Case Number: 11470
How Discovered: Not reported
Leak Cause: Not reported
Leak Source: Not reported
Date Leak Confirmed: Not reported
Oversight Program: LUST
Prelim. Site Assessment Workplan Submitted: Not reported
Preliminary Site Assessment Began: Not reported
Pollution Characterization Began: Not reported

Map ID
Direction
Distance
Elevation

MAP FINDINGS

Site

Database(s)

EDR ID Number
EPA ID Number

RESIDENTIAL APARTMENT (Continued)

S105688837

Pollution Remediation Plan Submitted: Not reported
Date Remediation Action Underway: Not reported
Date Post Remedial Action Monitoring Began: Not reported

AS219
WNW
1/4-1/2
0.286 mi.
1509 ft.

RESIDENTIAL
488 HAIGHT ST
SAN FRANCISCO, CA 94117
Site 2 of 2 in cluster AS

LUST **S105627955**
N/A

Relative:
Higher

SAN FRANCISCO CO. LUST:

Actual:
167 ft.

Region: SAN FRANCISCO
Facility ID: 02-301-019
Facility Status: Case Closed
Case Number: 11470
Case Type: Soil only
Release Date: Not reported
Discovered Date: 7/19/2001
Substance: Heater Fuel
Substance Qty: Not reported
How Discovered: Tank Closure
How Stopped: Close Tank
Report Date: 8/16/2001
Case Closed: 9/28/2001
Closed Date: Not reported
Leak Source: Tank
Leak Cause: Corrosion
Leak Confirmed: 7/19/2001
Entered Date: 9/19/2001
Number of Wells: Not reported
Regional Board: San Francisco Bay Region
Local Agency: 38000
Lead Agency: Local Agency
Program: LOP
Responsible Party: Not reported
RP Address: Not reported
Operator: Robert Shelton
Staff Initial: VP
Facility Staff: AL
Cross Street: Fillmore
NOR Date: Not reported
MTBE Current: Not reported
MTBE Current Date: 7/19/2001
MTBE: ND
Maximum MTBE Soil: Not reported
Maximum MTBE GW: Not reported
MTBE DATE: 7/19/2001
Review Date: 9/28/2001
Workplan Submitted: Not reported
Assessment Underway: Not reported
Pollution Characterization: Not reported
Corrective Action Plan: Not reported
Remediation Underway: Not reported
Monitoring Begun: Not reported
Funding: Federal
Interim Remediation: No
Priority: Low Priority Site
Abatement: Excavate and Dispose - remove contaminated soil and dispose in

Map ID
 Direction
 Distance
 Elevation

MAP FINDINGS

Site

Database(s)

EDR ID Number
 EPA ID Number

RESIDENTIAL (Continued)

S105627955

approved site
 Enforcement Type: NOR
 Enforcement Due Date: 9/19/2001
 Basin: WESTSIDE
 Beneficial Use: Yes
 Lat/Long: Not reported
 CUFID: Not reported
 Suspended: No
 Stopped Date: 7/19/2001
 Free Product: Not reported
 Depth to Grnd Wtr: Not reported
 Gradient: Not reported
 Benzene: Not reported
 Primary Substance: Not reported
 Enforcement Type: Not reported
 Amount of Free Produce: Not reported
 Benzene Test: ND
 Maximum Soil GW: Not reported
 Max Soil Concentration: Not reported
 TPH Tested: ND
 Max TPH GW: Not reported
 Max TPH Soil: Not reported
 TPH Date: 7/19/2001
 Block: Not reported
 Lot: Not reported
 Notify: False
 TPH Current: Not reported
 TPH Current Date: Not reported
 Grnd Wtr Qualifier: Not reported
 Soil Qualifier: Not reported
 Comments: Not reported
 Summary: 9/28/01 review;

**AR220
 NE
 1/4-1/2
 0.286 mi.
 1511 ft.**

**DUDLEY PERKINS COMPANY
 66 PAGE
 SAN FRANCISCO, CA
 Site 2 of 2 in cluster AR**

**HIST CORTESE S104025395
 N/A**

**Relative:
 Lower
 Actual:
 60 ft.**

CORTESE:
 Region: CORTESE
 Facility County Code: 38
 Reg By: LTNKA
 Reg Id: 38-0136

**221
 WNW
 1/4-1/2
 0.304 mi.
 1605 ft.**

**APARTMENT PROPERTY
 570 PAGE ST
 SAN FRANCISCO, CA 94117**

**LUST S107472843
 N/A**

**Relative:
 Higher
 Actual:
 201 ft.**

LUST:
 Region: STATE
 Global Id: T0607580975
 Latitude: 37.77341
 Longitude: -122.430155

Map ID
Direction
Distance
Elevation

MAP FINDINGS

Site

Database(s)

EDR ID Number
EPA ID Number

APARTMENT PROPERTY (Continued)

S107472843

Case Type: LUST Cleanup Site
Status: Completed - Case Closed
Status Date: 11/21/2005
Lead Agency: SAN FRANCISCO COUNTY LOP
Case Worker: AL
Local Agency: SAN FRANCISCO COUNTY LOP
RB Case Number: 38-2376
LOC Case Number: 11715
File Location: Local Agency
Potential Media Affect: Soil
Potential Contaminants of Concern: Heating Oil / Fuel Oil
Site History: Not reported

[Click here to access the California GeoTracker records for this facility:](#)

LUST:

Global Id: T0607580975
Contact Type: Local Agency Caseworker
Contact Name: ALBERT LEE
Organization Name: SAN FRANCISCO COUNTY LOP
Address: 1390 MARKET STREET, #210
City: SAN FRANCISCO
Email: albert.lee@sfdph.org
Phone Number: Not reported

Global Id: T0607580975
Contact Type: Regional Board Caseworker
Contact Name: NANCY KATYL
Organization Name: SAN FRANCISCO BAY RWQCB (REGION 2)
Address: 1515 CLAY STREET
City: OAKLAND
Email: nkatyl@waterboards.ca.gov
Phone Number: Not reported

LUST:

Global Id: T0607580975
Action Type: ENFORCEMENT
Date: 11/21/2005
Action: Closure/No Further Action Letter

Global Id: T0607580975
Action Type: Other
Date: 01/01/1950
Action: Leak Discovery

Global Id: T0607580975
Action Type: REMEDIATION
Date: 01/01/1950
Action: Excavate and Dispose

Global Id: T0607580975
Action Type: Other
Date: 01/01/1950
Action: Leak Reported

Global Id: T0607580975
Action Type: ENFORCEMENT

Map ID
Direction
Distance
Elevation

MAP FINDINGS

Site

Database(s)

EDR ID Number
EPA ID Number

APARTMENT PROPERTY (Continued)

S107472843

Date: 11/03/2005
Action: Notice of Responsibility

222
East
1/4-1/2
0.306 mi.
1615 ft.

SPEYER & SCHWARTZ
1663 MISSION ST
SAN FRANCISCO, CA 94103

LUST S106117890
HAZNET N/A

Relative:
Lower

LUST:

Region: STATE
Global Id: T0607554652
Latitude: 37.771147
Longitude: -122.419198
Case Type: LUST Cleanup Site
Status: Completed - Case Closed
Status Date: 08/12/2003
Lead Agency: SAN FRANCISCO COUNTY LOP
Case Worker: AL
Local Agency: SAN FRANCISCO COUNTY LOP
RB Case Number: 38-2220
LOC Case Number: 11559
File Location: Local Agency
Potential Media Affect: Soil
Potential Contaminants of Concern: Heating Oil / Fuel Oil
Site History: Not reported

Actual:
36 ft.

[Click here to access the California GeoTracker records for this facility:](#)

LUST:

Global Id: T0607554652
Contact Type: Local Agency Caseworker
Contact Name: ALBERT LEE
Organization Name: SAN FRANCISCO COUNTY LOP
Address: 1390 MARKET STREET, #210
City: SAN FRANCISCO
Email: albert.lee@sfdph.org
Phone Number: Not reported

Global Id: T0607554652
Contact Type: Regional Board Caseworker
Contact Name: VIC PAL
Organization Name: SAN FRANCISCO BAY RWQCB (REGION 2)
Address: 1515 CLAY STREET, SUITE 1400
City: OAKLAND
Email: vpal@waterboards.ca.gov
Phone Number: Not reported

LUST:

Global Id: T0607554652
Action Type: ENFORCEMENT
Date: 08/11/2003
Action: File review

Global Id: T0607554652
Action Type: ENFORCEMENT
Date: 08/12/2003

Map ID
Direction
Distance
Elevation

MAP FINDINGS

Site

Database(s)

EDR ID Number
EPA ID Number

SPEYER & SCHWARTZ (Continued)

S106117890

Action: Closure/No Further Action Letter

Global Id: T0607554652
Action Type: REMEDIATION
Date: 01/01/1950
Action: Excavate and Dispose

Global Id: T0607554652
Action Type: Other
Date: 01/01/1950
Action: Leak Discovery

Global Id: T0607554652
Action Type: Other
Date: 01/01/1950
Action: Leak Reported

Global Id: T0607554652
Action Type: Other
Date: 01/01/1950
Action: Leak Stopped

Global Id: T0607554652
Action Type: ENFORCEMENT
Date: 07/18/2003
Action: Notice of Responsibility

LUST REG 2:

Region: 2
Facility Id: 38-2220
Facility Status: Case Closed
Case Number: 11559
How Discovered: Tank Closure
Leak Cause: Corrosion
Leak Source: Tank
Date Leak Confirmed: 1/10/2003
Oversight Program: LUST
Prelim. Site Assessment Workplan Submitted: Not reported
Preliminary Site Assessment Began: Not reported
Pollution Characterization Began: Not reported
Pollution Remediation Plan Submitted: Not reported
Date Remediation Action Underway: Not reported
Date Post Remedial Action Monitoring Began: Not reported

HAZNET:

Year: 2003
Gepaid: CAC002559472
Contact: SCOTT SPAULDING
Telephone: 6503692066
Mailing Name: Not reported
Mailing Address: 4401 OCEAN AVE
Mailing City, St, Zip: SAN FRANCISCO, CA 94132
Gen County: San Francisco
TSD EPA ID: CAL000161743
TSD County: San Francisco

Map ID
Direction
Distance
Elevation

MAP FINDINGS

Site

Database(s)

EDR ID Number
EPA ID Number

SPEYER & SCHWARTZ (Continued)

S106117890

Waste Category: Unspecified oil-containing waste
Disposal Method: R01
Tons: 3.85
Facility County: San Francisco

AT223
North
1/4-1/2
0.310 mi.
1638 ft.

JACOBSEN PROPERTY
500 LAGUNA STREET
SAN FRANCISCO, CA 94102

LUST S106229903
N/A

Site 1 of 2 in cluster AT

Relative:
Lower

LUST:

Region: STATE
Global Id: T0607500783
Latitude: 37.775807
Longitude: -122.425964
Case Type: LUST Cleanup Site
Status: Completed - Case Closed
Status Date: 04/24/1997
Lead Agency: SAN FRANCISCO COUNTY LOP
Case Worker: AL
Local Agency: SAN FRANCISCO COUNTY LOP
RB Case Number: 38-0888
LOC Case Number: 10807
File Location: Not reported
Potential Media Affect: Soil
Potential Contaminants of Concern: Heating Oil / Fuel Oil
Site History: Not reported

Actual:
80 ft.

Click here to access the California GeoTracker records for this facility:

LUST:

Global Id: T0607500783
Contact Type: Regional Board Caseworker
Contact Name: VIC PAL
Organization Name: SAN FRANCISCO BAY RWQCB (REGION 2)
Address: 1515 CLAY STREET, SUITE 1400
City: OAKLAND
Email: vpal@waterboards.ca.gov
Phone Number: Not reported

Global Id: T0607500783
Contact Type: Local Agency Caseworker
Contact Name: ALBERT LEE
Organization Name: SAN FRANCISCO COUNTY LOP
Address: 1390 MARKET STREET, #210
City: SAN FRANCISCO
Email: albert.lee@sfdph.org
Phone Number: Not reported

LUST:

Global Id: T0607500783
Action Type: Other
Date: 01/01/1950
Action: Leak Discovery

Global Id: T0607500783
Action Type: Other

Map ID
Direction
Distance
Elevation

MAP FINDINGS

Site

Database(s)

EDR ID Number
EPA ID Number

JACOBSEN PROPERTY (Continued)

S106229903

Date: 01/01/1950
Action: Leak Reported

LUST REG 2:

Region: 2
Facility Id: 38-0888
Facility Status: Case Closed
Case Number: 10807
How Discovered: Not reported
Leak Cause: Not reported
Leak Source: Not reported
Date Leak Confirmed: Not reported
Oversight Program: LUST
Prelim. Site Assessment Workplan Submitted: Not reported
Preliminary Site Assessment Began: Not reported
Pollution Characterization Began: Not reported
Pollution Remediation Plan Submitted: Not reported
Date Remediation Action Underway: Not reported
Date Post Remedial Action Monitoring Began: Not reported

SAN FRANCISCO CO. LUST:

Region: SAN FRANCISCO
Facility ID: 38-0888
Facility Status: Case Closed
Case Number: 10807
Case Type: Soil only
Release Date: 1/29/1997
Discovered Date: 2/20/1997
Substance: Heater Fuel
Substance Qty: Not reported
How Discovered: Tank Closure
How Stopped: Remove Contents
Report Date: 1/29/1997
Case Closed: 4/24/1997
Closed Date: 4/24/1997
Leak Source: Unknown
Leak Cause: Unknown
Leak Confirmed: Not reported
Entered Date: 4/16/1997
Number of Wells: Not reported
Regional Board: San Francisco Bay Region
Local Agency: 38000
Lead Agency: Local Agency
Program: LOP
Responsible Party: Not reported
RP Address: Not reported
Operator: Not reported
Staff Initial: VP
Facility Staff: AL
Cross Street: FEL ST
NOR Date: 4/16/1997
MTBE Current: Not reported
MTBE Current Date: Not reported
MTBE: NRQ
Maximum MTBE Soil: Not reported

Map ID
 Direction
 Distance
 Elevation

MAP FINDINGS

Site

Database(s)

EDR ID Number
 EPA ID Number

JACOBSEN PROPERTY (Continued)

S106229903

Maximum MTBE GW: Not reported
 MTBE DATE: Not reported
 Review Date: Not reported
 Workplan Submitted: Not reported
 Assessment Underway: Not reported
 Pollution Characterization: Not reported
 Corrective Action Plan: Not reported
 Remediation Underway: Not reported
 Monitoring Begun: Not reported
 Funding: Not reported
 Interim Remediation: Yes
 Priority: Not reported
 Abatement: Remove Free Product - remove floating product from water table,
 Excavate and Dispose - remove contaminated soil and dispose in
 approved site

 Enforcement Type: NOR
 Enforcement Due Date: Not reported
 Basin: Downtown Basin
 Beneficial Use: No
 Lat/Long: Not reported
 CUFID: Not reported
 Suspended: No
 Stopped Date: 1/29/1997
 Free Product: No
 Depth to Grnd Wtr: Not reported
 Gradient: Not reported
 Benzene: Not reported
 Primary Substance: Fuel Oils Nos. 1 -
 Enforcement Type: Not reported
 Amount of Free Produce: Not reported
 Benzene Test: Not reported
 Maximum Soil GW: Not reported
 Max Soil Concentration: Not reported
 TPH Tested: Not reported
 Max TPH GW: Not reported
 Max TPH Soil: Not reported
 TPH Date: Not reported
 Block: Not reported
 Lot: Not reported
 Notify: False
 TPH Current: Not reported
 TPH Current Date: Not reported
 Grnd Wtr Qualifier: Not reported
 Soil Qualifier: Not reported
 Comments: Not reported
 Summary: Not reported

AT224
 North
 1/4-1/2
 0.311 mi.
 1640 ft.

RESIDENTIAL APARTMENTS
500 LAGUNA
SAN FRANCISCO, CA 94104
 Site 2 of 2 in cluster AT

HIST CORTESE **S110060837**
 N/A

Relative:
Lower

CORTESE:
 Region: CORTESE
 Facility County Code: 38
 Reg By: LTNKA
 Reg Id: 38-0888

Actual:
80 ft.

Map ID
Direction
Distance
Elevation

MAP FINDINGS

Site

Database(s)

EDR ID Number
EPA ID Number

225
WNW
1/4-1/2
0.313 mi.
1655 ft.

RESIDENTIAL
359 FILLMORE
SAN FRANCISCO, CA 94117

LUST **S110326490**
HAZNET **N/A**

Relative:
Higher

LUST:

Region: STATE
Global Id: T10000002023
Latitude: 37.772864
Longitude: -122.430907
Case Type: LUST Cleanup Site
Status: Completed - Case Closed
Status Date: 05/20/2010
Lead Agency: SAN FRANCISCO COUNTY LOP
Case Worker: SC
Local Agency: SAN FRANCISCO COUNTY LOP
RB Case Number: Not reported
LOC Case Number: 11900
File Location: Local Agency
Potential Media Affect: Not reported
Potential Contaminants of Concern: Not reported
Site History: Not reported

Actual:
186 ft.

[Click here to access the California GeoTracker records for this facility:](#)

LUST:

Global Id: T10000002023
Contact Type: Local Agency Caseworker
Contact Name: STEPHANIE CUSHING
Organization Name: SAN FRANCISCO COUNTY LOP
Address: 1390 MARKET STREET #210
City: SAN FRANCISCO
Email: stephanie.cushing@sfdph.org
Phone Number: Not reported

LUST:

Global Id: T10000002023
Action Type: Other
Date: 01/01/1950
Action: Leak Reported

Global Id: T10000002023
Action Type: Other
Date: 01/01/1950
Action: Leak Discovery

Global Id: T10000002023
Action Type: ENFORCEMENT
Date: 05/17/2010
Action: Clean Up Fund - Letter to RP - #11900

Global Id: T10000002023
Action Type: ENFORCEMENT
Date: 05/17/2010
Action: File review

Global Id: T10000002023
Action Type: ENFORCEMENT

Map ID
Direction
Distance
Elevation

MAP FINDINGS

Site

Database(s)

EDR ID Number
EPA ID Number

RESIDENTIAL (Continued)

S110326490

Date: 05/17/2010
Action: File Review - Closure

Global Id: T10000002023
Action Type: ENFORCEMENT
Date: 05/17/2010
Action: Closure/No Further Action Letter

Global Id: T10000002023
Action Type: ENFORCEMENT
Date: 05/14/2010
Action: Letter - Notice

Global Id: T10000002023
Action Type: ENFORCEMENT
Date: 05/17/2010
Action: Clean Up Fund - Closure / No Further Action Letter - #11900

Global Id: T10000002023
Action Type: Other
Date: 01/01/1950
Action: Leak Began

Global Id: T10000002023
Action Type: Other
Date: 01/01/1950
Action: Leak Stopped

HAZNET:

Year: 2010
Gepaid: CAC002652516
Contact: HOLLY NORMAN
Telephone: 4153453615
Mailing Name: Not reported
Mailing Address: 835 HYDE ST
Mailing City,St,Zip: SAN FRANCISCO, CA 941095927
Gen County: Not reported
TSD EPA ID: NVD982358483
TSD County: Not reported
Waste Category: Unspecified oil-containing waste
Disposal Method: OTHER RECOVERY OF RECLAMATION FOR REUSE INCLUDING ACID REGENERATION, ORGANICS RECOVERY ECT

Tons: 2.085
Facility County: San Francisco

Year: 2010
Gepaid: CAC002652516
Contact: HOLLY NORMAN
Telephone: 4153453615
Mailing Name: Not reported
Mailing Address: 835 HYDE ST
Mailing City,St,Zip: SAN FRANCISCO, CA 941095927
Gen County: Not reported
TSD EPA ID: CAD028409019
TSD County: Not reported
Waste Category: Other organic solids

Map ID
Direction
Distance
Elevation

MAP FINDINGS

Site

Database(s)

EDR ID Number
EPA ID Number

RESIDENTIAL (Continued)

S110326490

Disposal Method: STORAGE, BULKING, AND/OR TRANSFER OFF SITE--NO TREATMENT/RECOVERY
(H010-H129) OR (H131-H135)
Tons: 1
Facility County: San Francisco

226
ESE
1/4-1/2
0.315 mi.
1663 ft.

CONSTRUCTION CENTER
1717 MISSION
SAN FRANCISCO, CA 94103

HIST CORTESE **U003747325**
LUST **N/A**

Relative:
Lower

CORTESE:
Region: CORTESE
Facility County Code: 38
Reg By: LTNKA
Reg Id: 38-1463

Actual:
28 ft.

LUST:
Region: STATE
Global Id: T0607501347
Latitude: 37.769498
Longitude: -122.419368
Case Type: LUST Cleanup Site
Status: Completed - Case Closed
Status Date: 11/17/1999
Lead Agency: SAN FRANCISCO COUNTY LOP
Case Worker: MA
Local Agency: SAN FRANCISCO COUNTY LOP
RB Case Number: 38-1463
LOC Case Number: 11316
File Location: Not reported
Potential Media Affect: Soil
Potential Contaminants of Concern: Gasoline
Site History: Not reported

Click here to access the California GeoTracker records for this facility:

LUST:
Global Id: T0607501347
Contact Type: Local Agency Caseworker
Contact Name: MAMDOUH AWWAD
Organization Name: SAN FRANCISCO COUNTY LOP
Address: 1390 MARKET STREET, #210
City: SAN FRANCISCO
Email: mamdouh.awwad@sfdph.org
Phone Number: Not reported

Global Id: T0607501347
Contact Type: Regional Board Caseworker
Contact Name: VIC PAL
Organization Name: SAN FRANCISCO BAY RWQCB (REGION 2)
Address: 1515 CLAY STREET, SUITE 1400
City: OAKLAND
Email: vpal@waterboards.ca.gov
Phone Number: Not reported

LUST:

Map ID
Direction
Distance
Elevation

MAP FINDINGS

Site

Database(s)

EDR ID Number
EPA ID Number

CONSTRUCTION CENTER (Continued)

U003747325

Global Id: T0607501347
Action Type: ENFORCEMENT
Date: 10/29/1999
Action: Notice of Responsibility

Global Id: T0607501347
Action Type: Other
Date: 01/01/1950
Action: Leak Discovery

Global Id: T0607501347
Action Type: Other
Date: 01/01/1950
Action: Leak Reported

LUST REG 2:

Region: 2
Facility Id: 38-1463
Facility Status: Case Closed
Case Number: 11316
How Discovered: Not reported
Leak Cause: Not reported
Leak Source: Not reported
Date Leak Confirmed: Not reported
Oversight Program: LUST
Prelim. Site Assessment Workplan Submitted: Not reported
Preliminary Site Assessment Began: Not reported
Pollution Characterization Began: Not reported
Pollution Remediation Plan Submitted: Not reported
Date Remediation Action Underway: Not reported
Date Post Remedial Action Monitoring Began: Not reported

SAN FRANCISCO CO. LUST:

Region: SAN FRANCISCO
Facility ID: 38-1463
Facility Status: Case Closed
Case Number: 11316
Case Type: Soil only
Release Date: 8/27/1999
Discovered Date: 8/26/1999
Substance: Gasoline
Substance Qty: Not reported
How Discovered: Tank Closure
How Stopped: Close Tank
Report Date: 8/27/1999
Case Closed: 11/17/1999
Closed Date: 11/17/1999
Leak Source: Tank
Leak Cause: Corrosion
Leak Confirmed: 8/26/1999
Entered Date: 10/29/1999
Number of Wells: Not reported
Regional Board: San Francisco Bay Region
Local Agency: 38000
Lead Agency: Local Agency

Map ID
Direction
Distance
Elevation

MAP FINDINGS

Site

Database(s)

EDR ID Number
EPA ID Number

CONSTRUCTION CENTER (Continued)

U003747325

Program: LOP
Responsible Party: Not reported
RP Address: Not reported
Operator: Walter Wong
Staff Initial: VP
Facility Staff: MA
Cross Street: 13th Street
NOR Date: 10/29/1999
MTBE Current: Not reported
MTBE Current Date: 8/26/1999
MTBE: ND
Maximum MTBE Soil: Not reported
Maximum MTBE GW: Not reported
MTBE DATE: 8/26/1999
Review Date: 11/17/1999
Workplan Submitted: Not reported
Assessment Underway: Not reported
Pollution Characterization: Not reported
Corrective Action Plan: Not reported
Remediation Underway: Not reported
Monitoring Begun: Not reported
Funding: Federal
Interim Remediation: No
Priority: Low Priority Site
Abatement: Excavate and Dispose - remove contaminated soil and dispose in approved site

Enforcement Type: NOR
Enforcement Due Date: 10/29/1999
Basin: Downtown Basin
Beneficial Use: No
Lat/Long: Not reported
CUFID: Not reported
Suspended: No
Stopped Date: 8/26/1999
Free Product: Not reported
Depth to Grnd Wtr: Not reported
Gradient: Not reported
Benzene: Not reported
Primary Substance: Not reported
Enforcement Type: Not reported
Amount of Free Produce: Not reported
Benzene Test: ND
Maximum Soil GW: Not reported
Max Soil Concentration: Not reported
TPH Tested: YES
Max TPH GW: Not reported
Max TPH Soil: 310
TPH Date: 8/26/1999
Block: Not reported
Lot: Not reported
Notify: False
TPH Current: Not reported
TPH Current Date: Not reported
Grnd Wtr Qualifier: Not reported
Soil Qualifier: Not reported
Comments: Not reported
Summary: Not reported

Map ID
Direction
Distance
Elevation

MAP FINDINGS

Site

Database(s)

EDR ID Number
EPA ID Number

AU227 **RESIDENTIAL APT.S**
NNW **566 FELL STREET**
1/4-1/2 **SAN FRANCISCO, CA 94102**
0.316 mi.
1667 ft. **Site 1 of 2 in cluster AU**

LUST **S104657203**
 N/A

Relative:
Higher

LUST:

Region: STATE
Global Id: T0607501275
Latitude: 37.77564
Longitude: -122.427281
Case Type: LUST Cleanup Site
Status: Completed - Case Closed
Status Date: 07/02/1999
Lead Agency: SAN FRANCISCO COUNTY LOP
Case Worker: SC
Local Agency: SAN FRANCISCO COUNTY LOP
RB Case Number: 38-1390
LOC Case Number: 11250
File Location: Not reported
Potential Media Affect: Soil
Potential Contaminants of Concern: Heating Oil / Fuel Oil
Site History: Not reported

Actual:
104 ft.

[Click here to access the California GeoTracker records for this facility:](#)

LUST:

Global Id: T0607501275
Contact Type: Local Agency Caseworker
Contact Name: STEPHANIE CUSHING
Organization Name: SAN FRANCISCO COUNTY LOP
Address: 1390 MARKET STREET #210
City: SAN FRANCISCO
Email: stephanie.cushing@sfdph.org
Phone Number: Not reported

Global Id: T0607501275
Contact Type: Regional Board Caseworker
Contact Name: VIC PAL
Organization Name: SAN FRANCISCO BAY RWQCB (REGION 2)
Address: 1515 CLAY STREET, SUITE 1400
City: OAKLAND
Email: vpal@waterboards.ca.gov
Phone Number: Not reported

LUST:

Global Id: T0607501275
Action Type: Other
Date: 01/01/1950
Action: Leak Discovery

Global Id: T0607501275
Action Type: Other
Date: 01/01/1950
Action: Leak Reported

LUST REG 2:

Region: 2

Map ID
Direction
Distance
Elevation

MAP FINDINGS

Site

Database(s)

EDR ID Number
EPA ID Number

RESIDENTIAL APT.S (Continued)

S104657203

Facility Id: 38-1390
Facility Status: Case Closed
Case Number: 11250
How Discovered: Not reported
Leak Cause: Not reported
Leak Source: Not reported
Date Leak Confirmed: Not reported
Oversight Program: LUST
Prelim. Site Assessment Wokplan Submitted: Not reported
Preliminary Site Assessment Began: Not reported
Pollution Characterization Began: Not reported
Pollution Remediation Plan Submitted: Not reported
Date Remediation Action Underway: Not reported
Date Post Remedial Action Monitoring Began: Not reported

SAN FRANCISCO CO. LUST:

Region: SAN FRANCISCO
Facility ID: 38-1390
Facility Status: Case Closed
Case Number: 11250
Case Type: Soil only
Release Date: 6/9/1999
Discovered Date: 6/9/1999
Substance: Heater Fuel
Substance Qty: Not reported
How Discovered: Tank Closure
How Stopped: Close Tank
Report Date: 6/9/1999
Case Closed: 7/2/1999
Closed Date: 7/2/1999
Leak Source: Tank
Leak Cause: Corrosion
Leak Confirmed: Not reported
Entered Date: 7/2/1999
Number of Wells: Not reported
Regional Board: San Francisco Bay Region
Local Agency: 38000
Lead Agency: Local Agency
Program: LOP
Responsible Party: GERALD CAUTHEN,
RP Address: Not reported
Operator: Not reported
Staff Initial: VP
Facility Staff: SC
Cross Street: LAGUNA ST
NOR Date: 7/2/1999
MTBE Current: Not reported
MTBE Current Date: Not reported
MTBE: NRQ
Maximum MTBE Soil: Not reported
Maximum MTBE GW: Not reported
MTBE DATE: Not reported
Review Date: Not reported
Workplan Submitted: Not reported
Assessment Underway: Not reported
Pollution Characterization: Not reported
Corrective Action Plan: Not reported

Map ID
 Direction
 Distance
 Elevation

MAP FINDINGS

Site

Database(s)

EDR ID Number
 EPA ID Number

RESIDENTIAL APT.S (Continued)

S104657203

Remediation Underway: Not reported
 Monitoring Begun: Not reported
 Funding: R
 Interim Remediation: No
 Priority: Not reported
 Abatement: No Action Required - incident is minor, requiring no remedial action
 Enforcement Type: NOR
 Enforcement Due Date: Not reported
 Basin: Downtown Basin
 Beneficial Use: No
 Lat/Long: Not reported
 CUFID: Not reported
 Suspended: No
 Stopped Date: 6/9/1999
 Free Product: No
 Depth to Grnd Wtr: Not reported
 Gradient: Not reported
 Benzene: Not reported
 Primary Substance: Fuel Oils Nos. 1 -
 Enforcement Type: Not reported
 Amount of Free Produce: Not reported
 Benzene Test: Not reported
 Maximum Soil GW: Not reported
 Max Soil Concentration: Not reported
 TPH Tested: Not reported
 Max TPH GW: Not reported
 Max TPH Soil: Not reported
 TPH Date: Not reported
 Block: Not reported
 Lot: Not reported
 Notify: False
 TPH Current: Not reported
 TPH Current Date: Not reported
 Grnd Wtr Qualifier: Not reported
 Soil Qualifier: Not reported
 Comments: Not reported
 Summary: SOILS ONLY CLOSURE

AU228
NNW
1/4-1/2
0.316 mi.
1667 ft.

RESIDENTIAL ASBESTO ABATEMENT INC
12450 BROMONT AVE
SYLMAR, CA 91342
Site 2 of 2 in cluster AU

RCRA-NonGen **1000248107**
FINDS **CAD981574478**
HIST CORTESE

Relative:
Higher

RCRA-NonGen:
 Date form received by agency: 11/07/1986
 Facility name: RESIDENTIAL ASBESTO ABATEMENT INC
 Facility address: 12450 BROMONT AVE
 SYLMAR, CA 91342
 EPA ID: CAD981574478
 Mailing address: BROMONT AVE
 SYLMAR, CA 91342
 Contact: ENVIRONMENTAL MANAGER
 Contact address: 12450 BROMONT AVE
 SYLMAR, CA 91342
 Contact country: US
 Contact telephone: (818) 898-2121
 Contact email: Not reported

Actual:
104 ft.

Map ID
Direction
Distance
Elevation

MAP FINDINGS

Site

Database(s)

EDR ID Number
EPA ID Number

RESIDENTIAL ASBESTO ABATEMENT INC (Continued)

1000248107

EPA Region: 09
Classification: Non-Generator
Description: Handler: Non-Generators do not presently generate hazardous waste

Owner/Operator Summary:

Owner/operator name: RESIDENTIAL ASBESTO AB
Owner/operator address: NOT REQUIRED
NOT REQUIRED, ME 99999
Owner/operator country: Not reported
Owner/operator telephone: (415) 555-1212
Legal status: Private
Owner/Operator Type: Owner
Owner/Op start date: Not reported
Owner/Op end date: Not reported

Owner/operator name: NOT REQUIRED
Owner/operator address: NOT REQUIRED
NOT REQUIRED, ME 99999
Owner/operator country: Not reported
Owner/operator telephone: (415) 555-1212
Legal status: Private
Owner/Operator Type: Operator
Owner/Op start date: Not reported
Owner/Op end date: Not reported

Handler Activities Summary:

U.S. importer of hazardous waste: No
Mixed waste (haz. and radioactive): No
Recycler of hazardous waste: No
Transporter of hazardous waste: Yes
Treater, storer or disposer of HW: No
Underground injection activity: No
On-site burner exemption: No
Furnace exemption: No
Used oil fuel burner: No
Used oil processor: No
User oil refiner: No
Used oil fuel marketer to burner: No
Used oil Specification marketer: No
Used oil transfer facility: No
Used oil transporter: No

Violation Status: No violations found

FINDS:

Registry ID: 110002719835

Environmental Interest/Information System

RCRAInfo is a national information system that supports the Resource Conservation and Recovery Act (RCRA) program through the tracking of events and activities related to facilities that generate, transport, and treat, store, or dispose of hazardous waste. RCRAInfo allows RCRA program staff to track the notification, permit, compliance, and corrective action activities required under RCRA.

Map ID
Direction
Distance
Elevation

MAP FINDINGS

Site

Database(s)

EDR ID Number
EPA ID Number

RESIDENTIAL ASBESTO ABATEMENT INC (Continued)

1000248107

CORTESE:

Region: CORTESE
Facility County Code: 38
Reg By: LTNKA
Reg Id: 38-1390

AV229
ESE
1/4-1/2
0.328 mi.
1733 ft.

ALL CAR COLLISION CENTER
1774 MISSION STREET
SAN FRANCISCO, CA 94103
Site 1 of 8 in cluster AV

LUST S101308346
EMI N/A

Relative:
Lower

LUST:

Region: STATE
Global Id: T0607500387
Latitude: 37.768818
Longitude: -122.420348
Case Type: LUST Cleanup Site
Status: Completed - Case Closed
Status Date: 09/22/1995
Lead Agency: SAN FRANCISCO COUNTY LOP
Case Worker: SC
Local Agency: SAN FRANCISCO COUNTY LOP
RB Case Number: 38-0436
LOC Case Number: 10396
File Location: Not reported
Potential Media Affect: Other Groundwater (uses other than drinking water)
Potential Contaminants of Concern: Waste Oil / Motor / Hydraulic / Lubricating
Site History: Not reported

Actual:
27 ft.

[Click here to access the California GeoTracker records for this facility:](#)

LUST:

Global Id: T0607500387
Contact Type: Local Agency Caseworker
Contact Name: STEPHANIE CUSHING
Organization Name: SAN FRANCISCO COUNTY LOP
Address: 1390 MARKET STREET #210
City: SAN FRANCISCO
Email: stephanie.cushing@sfdph.org
Phone Number: Not reported

Global Id: T0607500387
Contact Type: Regional Board Caseworker
Contact Name: VIC PAL
Organization Name: SAN FRANCISCO BAY RWQCB (REGION 2)
Address: 1515 CLAY STREET, SUITE 1400
City: OAKLAND
Email: vpal@waterboards.ca.gov
Phone Number: Not reported

LUST:

Global Id: T0607500387
Action Type: Other
Date: 01/01/1950
Action: Leak Discovery

Map ID
Direction
Distance
Elevation

MAP FINDINGS

Site

Database(s)

EDR ID Number
EPA ID Number

ALL CAR COLLISION CENTER (Continued)

S101308346

Global Id: T0607500387
Action Type: Other
Date: 01/01/1950
Action: Leak Reported

LUST REG 2:

Region: 2
Facility Id: 38-0436
Facility Status: Case Closed
Case Number: 10396
How Discovered: Not reported
Leak Cause: Not reported
Leak Source: Not reported
Date Leak Confirmed: Not reported
Oversight Program: LUST
Prelim. Site Assessment Wokplan Submitted: Not reported
Preliminary Site Assessment Began: Not reported
Pollution Characterization Began: Not reported
Pollution Remediation Plan Submitted: Not reported
Date Remediation Action Underway: Not reported
Date Post Remedial Action Monitoring Began: Not reported

SAN FRANCISCO CO. LUST:

Region: SAN FRANCISCO
Facility ID: 38-0436
Facility Status: Case Closed
Case Number: 10396
Case Type: Other ground water affected
Release Date: 11/20/1990
Discovered Date: 11/29/1990
Substance: Waste Oil
Substance Qty: Not reported
How Discovered: Tank Closure
How Stopped: Close Tank
Report Date: 11/20/1990
Case Closed: 9/22/1995
Closed Date: 9/22/1995
Leak Source: Tank
Leak Cause: Structure Failure
Leak Confirmed: Not reported
Entered Date: 3/21/1995
Number of Wells: Not reported
Regional Board: San Francisco Bay Region
Local Agency: 38000
Lead Agency: Local Agency
Program: LOP
Responsible Party: Not reported
RP Address: Not reported
Operator: Not reported
Staff Initial: VP
Facility Staff: SC
Cross Street: 14TH ST
NOR Date: 3/21/1995
MTBE Current: Not reported
MTBE Current Date: Not reported

Map ID
Direction
Distance
Elevation

MAP FINDINGS

Site

Database(s)

EDR ID Number
EPA ID Number

ALL CAR COLLISION CENTER (Continued)

S101308346

MTBE: NT
Maximum MTBE Soil: Not reported
Maximum MTBE GW: Not reported
MTBE DATE: Not reported
Review Date: Not reported
Workplan Submitted: Not reported
Assessment Underway: Not reported
Pollution Characterization: Not reported
Corrective Action Plan: Not reported
Remediation Underway: Not reported
Monitoring Begun: Not reported
Funding: Federal
Interim Remediation: No
Priority: Not reported
Abatement: No Action Taken - no action has as yet been taken at the site
Enforcement Type: NOR
Enforcement Due Date: Not reported
Basin: Downtown Basin
Beneficial Use: No
Lat/Long: Not reported
CUFID: Not reported
Suspended: No
Stopped Date: 12/20/1990
Free Product: No
Depth to Grnd Wtr: Not reported
Gradient: Not reported
Benzene: Not reported
Primary Substance: Used oil (waste
Enforcement Type: Not reported
Amount of Free Produce: Not reported
Benzene Test: Not reported
Maximum Soil GW: Not reported
Max Soil Concentration: Not reported
TPH Tested: Not reported
Max TPH GW: Not reported
Max TPH Soil: Not reported
TPH Date: Not reported
Block: Not reported
Lot: Not reported
Notify: False
TPH Current: Not reported
TPH Current Date: Not reported
Grnd Wtr Qualifier: Not reported
Soil Qualifier: Not reported
Comments: Not reported
Summary: Not reported

EMI:

Year: 1996
County Code: 38
Air Basin: SF
Facility ID: 10773
Air District Name: BA
SIC Code: 7532
Air District Name: BAY AREA AQMD
Community Health Air Pollution Info System: Not reported
Consolidated Emission Reporting Rule: Not reported

Map ID
Direction
Distance
Elevation

MAP FINDINGS

Site

Database(s)

EDR ID Number
EPA ID Number

ALL CAR COLLISION CENTER (Continued)

S101308346

Total Organic Hydrocarbon Gases Tons/Yr: 0
Reactive Organic Gases Tons/Yr: 0
Carbon Monoxide Emissions Tons/Yr: 0
NOX - Oxides of Nitrogen Tons/Yr: 0
SOX - Oxides of Sulphur Tons/Yr: 0
Particulate Matter Tons/Yr: 0
Part. Matter 10 Micrometers & Smlr Tons/Yr: 0

Year: 1997
County Code: 38
Air Basin: SF
Facility ID: 10773
Air District Name: BA
SIC Code: 7532
Air District Name: BAY AREA AQMD
Community Health Air Pollution Info System: Not reported
Consolidated Emission Reporting Rule: Not reported
Total Organic Hydrocarbon Gases Tons/Yr: 0
Reactive Organic Gases Tons/Yr: 0
Carbon Monoxide Emissions Tons/Yr: 0
NOX - Oxides of Nitrogen Tons/Yr: 0
SOX - Oxides of Sulphur Tons/Yr: 0
Particulate Matter Tons/Yr: 0
Part. Matter 10 Micrometers & Smlr Tons/Yr: 0

Year: 1998
County Code: 38
Air Basin: SF
Facility ID: 10773
Air District Name: BA
SIC Code: 7532
Air District Name: BAY AREA AQMD
Community Health Air Pollution Info System: Not reported
Consolidated Emission Reporting Rule: Not reported
Total Organic Hydrocarbon Gases Tons/Yr: 0
Reactive Organic Gases Tons/Yr: 0
Carbon Monoxide Emissions Tons/Yr: 0
NOX - Oxides of Nitrogen Tons/Yr: 0
SOX - Oxides of Sulphur Tons/Yr: 0
Particulate Matter Tons/Yr: 0
Part. Matter 10 Micrometers & Smlr Tons/Yr: 0

Year: 1999
County Code: 38
Air Basin: SF
Facility ID: 10773
Air District Name: BA
SIC Code: 7532
Air District Name: BAY AREA AQMD
Community Health Air Pollution Info System: Not reported
Consolidated Emission Reporting Rule: Not reported
Total Organic Hydrocarbon Gases Tons/Yr: 0
Reactive Organic Gases Tons/Yr: 0
Carbon Monoxide Emissions Tons/Yr: 0
NOX - Oxides of Nitrogen Tons/Yr: 0
SOX - Oxides of Sulphur Tons/Yr: 0
Particulate Matter Tons/Yr: 0

Map ID
Direction
Distance
Elevation

MAP FINDINGS

Site

Database(s)

EDR ID Number
EPA ID Number

ALL CAR COLLISION CENTER (Continued)

S101308346

Part. Matter 10 Micrometers & Smlr Tons/Yr: 0

Year: 2000
County Code: 38
Air Basin: SF
Facility ID: 10773
Air District Name: BA
SIC Code: 7532
Air District Name: BAY AREA AQMD
Community Health Air Pollution Info System: Not reported
Consolidated Emission Reporting Rule: Not reported
Total Organic Hydrocarbon Gases Tons/Yr: 0
Reactive Organic Gases Tons/Yr: 0
Carbon Monoxide Emissions Tons/Yr: 0
NOX - Oxides of Nitrogen Tons/Yr: 0
SOX - Oxides of Sulphur Tons/Yr: 0
Particulate Matter Tons/Yr: 0
Part. Matter 10 Micrometers & Smlr Tons/Yr: 0

AV230 YOSHIDA PROPERTY
ESE 1774 MISSION
1/4-1/2 SAN FRANCISCO, CA
0.328 mi.
1733 ft. Site 2 of 8 in cluster AV

HIST CORTESE S103949384
HAZNET N/A

Relative: CORTESE:
Lower Region: CORTESE
Facility County Code: 38
Actual: Reg By: LTNKA
27 ft. Reg Id: 38-0436

HAZNET:
Year: 2010
Gepaid: CAL000221421
Contact: RICHARD SILVA-MGR
Telephone: 4158618440
Mailing Name: Not reported
Mailing Address: 1774 MISSION ST
Mailing City,St,Zip: SAN FRANCISCO, CA 941030000
Gen County: Not reported
TSD EPA ID: CAD008252405
TSD County: Not reported
Waste Category: Unspecified solvent mixture
Disposal Method: FUEL BLENDING PRIOR TO ENERGY RECOVERY AT ANOTHER SITE
Tons: 0.0288
Facility County: San Francisco

Year: 2000
Gepaid: CAL000221421
Contact: CLAUDIO VERAS
Telephone: 4158618440
Mailing Name: Not reported
Mailing Address: 1774 MISSION ST
Mailing City,St,Zip: SAN FRANCISCO, CA 941030000
Gen County: San Francisco
TSD EPA ID: CA0000084517
TSD County: Sacramento

Map ID
Direction
Distance
Elevation

MAP FINDINGS

Site

Database(s)

EDR ID Number
EPA ID Number

YOSHIDA PROPERTY (Continued)

S103949384

Waste Category: Oxygenated solvents (acetone, butanol, ethyl acetate, etc.)
Disposal Method: H01
Tons: .2460
Facility County: San Francisco

Year: 2000
Gepaid: CAL000126048
Contact: JADER ARAUJO
Telephone: 4158618440
Mailing Name: Not reported
Mailing Address: 1774 MISSION ST
Mailing City,St,Zip: SAN FRANCISCO, CA 941032418
Gen County: San Francisco
TSD EPA ID: CAD009452657
TSD County: San Mateo
Waste Category: Unspecified solvent mixture
Disposal Method: Not reported
Tons: .0000
Facility County: San Francisco

Year: 2000
Gepaid: CAL000126048
Contact: JADER ARAUJO
Telephone: 4158618440
Mailing Name: Not reported
Mailing Address: 1774 MISSION ST
Mailing City,St,Zip: SAN FRANCISCO, CA 941032418
Gen County: San Francisco
TSD EPA ID: CAD009452657
TSD County: San Mateo
Waste Category: Unspecified solvent mixture
Disposal Method: R01
Tons: .2168
Facility County: San Francisco

Year: 1999
Gepaid: CAL000126048
Contact: JADER ARAUJO
Telephone: 4158618440
Mailing Name: Not reported
Mailing Address: 1774 MISSION ST
Mailing City,St,Zip: SAN FRANCISCO, CA 941032418
Gen County: San Francisco
TSD EPA ID: CAD009452657
TSD County: San Mateo
Waste Category: Unspecified solvent mixture
Disposal Method: R01
Tons: 0.1668
Facility County: San Francisco

[Click this hyperlink](#) while viewing on your computer to access
1 additional CA_HAZNET: record(s) in the EDR Site Report.

MAP FINDINGS

Map ID
Direction
Distance
Elevation

Site

Database(s)

EDR ID Number
EPA ID Number

AV231 **SCHWARZ & MONCURE PROPERT**
ESE **1775 89 MISSION**
1/4-1/2 **SAN FRANCISCO, CA 94103**
0.328 mi.
1734 ft. **Site 3 of 8 in cluster AV**

HIST CORTESE **U003715842**
N/A

Relative: **CORTESE:**
Lower Region: **CORTESE**
 Facility County Code: **38**
Actual: Reg By: **LTNKA**
27 ft. Reg Id: **38-0270**

AW232 **RESIDENTIAL APT.**
WNW **600 PAGE STREET**
1/4-1/2 **SAN FRANCISCO, CA 94117**
0.329 mi.
1738 ft. **Site 1 of 2 in cluster AW**

LUST **S104657174**
N/A

Relative: **LUST:**
Higher Region: **STATE**
 Global Id: **T0607501124**
Actual: Latitude: **37.773161**
200 ft. Longitude: **-122.430974**
 Case Type: **LUST Cleanup Site**
 Status: **Completed - Case Closed**
 Status Date: **11/10/1998**
 Lead Agency: **SAN FRANCISCO COUNTY LOP**
 Case Worker: **AL**
 Local Agency: **SAN FRANCISCO COUNTY LOP**
 RB Case Number: **38-1239**
 LOC Case Number: **11087**
 File Location: **Not reported**
 Potential Media Affect: **Soil**
 Potential Contaminants of Concern: **Heating Oil / Fuel Oil**
 Site History: **Not reported**

Click here to access the California GeoTracker records for this facility:

LUST:
 Global Id: **T0607501124**
 Contact Type: **Local Agency Caseworker**
 Contact Name: **ALBERT LEE**
 Organization Name: **SAN FRANCISCO COUNTY LOP**
 Address: **1390 MARKET STREET, #210**
 City: **SAN FRANCISCO**
 Email: **albert.lee@sfdph.org**
 Phone Number: **Not reported**

Global Id: **T0607501124**
 Contact Type: **Regional Board Caseworker**
 Contact Name: **VIC PAL**
 Organization Name: **SAN FRANCISCO BAY RWQCB (REGION 2)**
 Address: **1515 CLAY STREET, SUITE 1400**
 City: **OAKLAND**
 Email: **vpal@waterboards.ca.gov**
 Phone Number: **Not reported**

LUST:
 Global Id: **T0607501124**
 Action Type: **Other**

Map ID
Direction
Distance
Elevation

MAP FINDINGS

Site

Database(s)

EDR ID Number
EPA ID Number

RESIDENTIAL APT. (Continued)

S104657174

Date: 01/01/1950
Action: Leak Discovery

Global Id: T0607501124
Action Type: Other
Date: 01/01/1950
Action: Leak Reported

LUST REG 2:

Region: 2
Facility Id: 38-1239
Facility Status: Case Closed
Case Number: 11087
How Discovered: Not reported
Leak Cause: Not reported
Leak Source: Not reported
Date Leak Confirmed: Not reported
Oversight Program: LUST
Prelim. Site Assessment Workplan Submitted: Not reported
Preliminary Site Assessment Began: Not reported
Pollution Characterization Began: Not reported
Pollution Remediation Plan Submitted: Not reported
Date Remediation Action Underway: Not reported
Date Post Remedial Action Monitoring Began: Not reported

SAN FRANCISCO CO. LUST:

Region: SAN FRANCISCO
Facility ID: 38-1239
Facility Status: Case Closed
Case Number: 11087
Case Type: Soil only
Release Date: 8/4/1998
Discovered Date: 8/4/1998
Substance: Heater Fuel
Substance Qty: Not reported
How Discovered: Not reported
How Stopped: Not reported
Report Date: 8/11/1998
Case Closed: 11/10/1998
Closed Date: 11/10/1998
Leak Source: Tank
Leak Cause: Corrosion
Leak Confirmed: Not reported
Entered Date: 11/9/1998
Number of Wells: Not reported
Regional Board: San Francisco Bay Region
Local Agency: 38000
Lead Agency: Local Agency
Program: LOP
Responsible Party: Larry Marks
RP Address: Not reported
Operator: Not reported
Staff Initial: VP
Facility Staff: AL
Cross Street: FILLMORE ST

Map ID
Direction
Distance
Elevation

MAP FINDINGS

Site

Database(s)

EDR ID Number
EPA ID Number

RESIDENTIAL APT. (Continued)

S104657174

NOR Date: 11/9/1998
MTBE Current: Not reported
MTBE Current Date: Not reported
MTBE: NRQ
Maximum MTBE Soil: Not reported
Maximum MTBE GW: Not reported
MTBE DATE: Not reported
Review Date: Not reported
Workplan Submitted: Not reported
Assessment Underway: Not reported
Pollution Characterization: Not reported
Corrective Action Plan: Not reported
Remediation Underway: Not reported
Monitoring Begun: Not reported
Funding: Federal
Interim Remediation: Yes
Priority: Not reported
Abatement: Excavate and Dispose - remove contaminated soil and dispose in approved site

Enforcement Type: NOR
Enforcement Due Date: Not reported
Basin: Westside Basin
Beneficial Use: Yes
Lat/Long: Not reported
CUFID: Not reported
Suspended: No
Stopped Date: Not reported
Free Product: No
Depth to Grnd Wtr: Not reported
Gradient: Not reported
Benzene: Not reported
Primary Substance: Fuel Oils Nos. 1 -
Enforcement Type: Not reported
Amount of Free Produce: Not reported
Benzene Test: YES
Maximum Soil GW: Not reported
Max Soil Concentration: Not reported
TPH Tested: Not reported
Max TPH GW: Not reported
Max TPH Soil: Not reported
TPH Date: Not reported
Block: Not reported
Lot: Not reported
Notify: False
TPH Current: Not reported
TPH Current Date: Not reported
Grnd Wtr Qualifier: Not reported
Soil Qualifier: Not reported
Comments: Not reported
Summary: 1500 gallon

Map ID
Direction
Distance
Elevation

MAP FINDINGS

Site

Database(s)

EDR ID Number
EPA ID Number

AW233 **RESIDENTIAL APARTMENT**
WNW **600 PAGE**
1/4-1/2 **SAN FRANCISCO, CA 94117**
0.329 mi.
1738 ft. **Site 2 of 2 in cluster AW**

HIST CORTESE **S103974313**
HAZNET **N/A**

Relative: **CORTESE:**
Higher Region: **CORTESE**
 Facility County Code: **38**
Actual: Reg By: **LTNKA**
200 ft. Reg Id: **38-1239**

HAZNET:
Year: 1998
Gepaid: CAC001315416
Contact: LARRY MARKS
Telephone: 6508540800
Mailing Name: Not reported
Mailing Address: 1 MESA CT
Mailing City,St,Zip: ATHERTON, CA 940270000
Gen County: San Francisco
TSD EPA ID: CAL000161743
TSD County: Santa Clara
Waste Category: Unspecified oil-containing waste
Disposal Method: H01
Tons: 1.4595
Facility County: San Francisco

AX234 **GEORGE & JIM'S GARAGE**
SSE **1767 15TH ST**
1/4-1/2 **SAN FRANCISCO, CA 94103**
0.333 mi.
1760 ft. **Site 1 of 2 in cluster AX**

HIST CORTESE **U001595094**
HIST UST **N/A**

Relative: **CORTESE:**
Lower Region: **CORTESE**
 Facility County Code: **38**
Actual: Reg By: **LTNKA**
49 ft. Reg Id: **38-0459**

HIST UST:
Region: STATE
Facility ID: 00000067029
Facility Type: Other
Other Type: AUTO REPAIR
Total Tanks: 0002
Contact Name: Not reported
Telephone: 4154313497
Owner Name: GEORGE & JIM'S GARAGE
Owner Address: 1767 15TH ST.
Owner City,St,Zip: SAN FRANCISCO, CA 94103

Tank Num: 001
Container Num: 1
Year Installed: Not reported
Tank Capacity: 00001000
Tank Used for: WASTE
Type of Fuel: 6U
Tank Construction: Unkown centimeters

Map ID
Direction
Distance
Elevation

MAP FINDINGS

Site

Database(s)

EDR ID Number
EPA ID Number

GEORGE & JIM'S GARAGE (Continued)

U001595094

Leak Detection: None

Tank Num: 002
Container Num: 2
Year Installed: Not reported
Tank Capacity: 00000000
Tank Used for: PRODUCT
Type of Fuel: 06
Tank Construction: Not reported
Leak Detection: None

AX235
SSE
1/4-1/2
0.333 mi.
1760 ft.

GEORGE & JIM'S GARAGE
1767 15TH ST
SAN FRANCISCO, CA 94103

LUST **S105036432**
SWEEPS UST **N/A**

Site 2 of 2 in cluster AX

Relative:
Lower

LUST:

Region: STATE
Global Id: T0607500409
Latitude: 37.766463
Longitude: -122.422209
Case Type: LUST Cleanup Site
Status: Completed - Case Closed
Status Date: 11/05/1999
Lead Agency: SAN FRANCISCO COUNTY LOP
Case Worker: CDM
Local Agency: SAN FRANCISCO COUNTY LOP
RB Case Number: 38-0459
LOC Case Number: 10404
File Location: Not reported
Potential Media Affect: Soil
Potential Contaminants of Concern: Gasoline
Site History: Not reported

Actual:
49 ft.

Click here to access the California GeoTracker records for this facility:

LUST:

Global Id: T0607500409
Contact Type: Local Agency Caseworker
Contact Name: CDM
Organization Name: SAN FRANCISCO COUNTY LOP
Address: 101 GROVE STREET
City: SAN FRANCISCO
Email: Not reported
Phone Number: Not reported

Global Id: T0607500409
Contact Type: Regional Board Caseworker
Contact Name: VIC PAL
Organization Name: SAN FRANCISCO BAY RWQCB (REGION 2)
Address: 1515 CLAY STREET, SUITE 1400
City: OAKLAND
Email: vpal@waterboards.ca.gov
Phone Number: Not reported

LUST:

Global Id: T0607500409

Map ID
Direction
Distance
Elevation

MAP FINDINGS

Site

Database(s)

EDR ID Number
EPA ID Number

GEORGE & JIM'S GARAGE (Continued)

S105036432

Action Type: Other
Date: 01/01/1950
Action: Leak Discovery

Global Id: T0607500409
Action Type: Other
Date: 01/01/1950
Action: Leak Reported

LUST REG 2:

Region: 2
Facility Id: 38-0459
Facility Status: Case Closed
Case Number: 10404
How Discovered: Not reported
Leak Cause: Not reported
Leak Source: Not reported
Date Leak Confirmed: Not reported
Oversight Program: LUST
Prelim. Site Assessment Workplan Submitted: Not reported
Preliminary Site Assessment Began: Not reported
Pollution Characterization Began: Not reported
Pollution Remediation Plan Submitted: Not reported
Date Remediation Action Underway: Not reported
Date Post Remedial Action Monitoring Began: Not reported

SAN FRANCISCO CO. LUST:

Region: SAN FRANCISCO
Facility ID: 38-0459
Facility Status: Case Closed
Case Number: 10404
Case Type: Soil only
Release Date: 12/6/1991
Discovered Date: 4/12/1991
Substance: Gasoline
Substance Qty: Not reported
How Discovered: Tank Closure
How Stopped: Close Tank
Report Date: 12/6/1991
Case Closed: 11/5/1999
Closed Date: 11/5/1999
Leak Source: Tank
Leak Cause: Structure Failure
Leak Confirmed: 1/7/1992
Entered Date: 4/5/1995
Number of Wells: Not reported
Regional Board: San Francisco Bay Region
Local Agency: 38000
Lead Agency: Local Agency
Program: LOP
Responsible Party: GEORGE AND JIM
RP Address: Not reported
Operator: Not reported
Staff Initial: VP
Facility Staff: CDM

Map ID
Direction
Distance
Elevation

MAP FINDINGS

Site

Database(s)

EDR ID Number
EPA ID Number

GEORGE & JIM'S GARAGE (Continued)

S105036432

Cross Street: ALBION ST
NOR Date: 4/5/1995
MTBE Current: Not reported
MTBE Current Date: Not reported
MTBE: NT
Maximum MTBE Soil: Not reported
Maximum MTBE GW: Not reported
MTBE DATE: Not reported
Review Date: 11/5/1999
Workplan Submitted: Not reported
Assessment Underway: Not reported
Pollution Characterization: Not reported
Corrective Action Plan: Not reported
Remediation Underway: Not reported
Monitoring Begun: Not reported
Funding: Federal
Interim Remediation: No
Priority: Low Priority Site
Abatement: No Action Taken - no action has as yet been taken at the site
Enforcement Type: 2A
Enforcement Due Date: Not reported
Basin: Downtown Basin
Beneficial Use: No
Lat/Long: Not reported
CUFID: Not reported
Suspended: No
Stopped Date: 1/7/1992
Free Product: No
Depth to Grnd Wtr: Not reported
Gradient: Not reported
Benzene: Not reported
Primary Substance: Gasoline
Enforcement Type: 2A
Amount of Free Produce: Not reported
Benzene Test: YES
Maximum Soil GW: Not reported
Max Soil Concentration: Not reported
TPH Tested: YES
Max TPH GW: Not reported
Max TPH Soil: 11000
TPH Date: 4/4/1991
Block: Not reported
Lot: Not reported
Notify: False
TPH Current: Not reported
TPH Current Date: Not reported
Grnd Wtr Qualifier: Not reported
Soil Qualifier: Not reported
Comments: Not reported
Summary: Updated 2./24/99.

SWEEPS UST:

Status: Not reported
Comp Number: 6036
Number: Not reported
Board Of Equalization: Not reported
Ref Date: Not reported

Map ID
Direction
Distance
Elevation

MAP FINDINGS

Site

Database(s)

EDR ID Number
EPA ID Number

GEORGE & JIM'S GARAGE (Continued)

S105036432

Act Date: Not reported
Created Date: Not reported
Tank Status: Not reported
Owner Tank Id: Not reported
Swrcb Tank Id: 38-000-006036-000001
Actv Date: Not reported
Capacity: 1000
Tank Use: UNKNOWN
Stg: PRODUCT
Content: UNSPECIFIED
Number Of Tanks: 2

Status: Not reported
Comp Number: 6036
Number: Not reported
Board Of Equalization: Not reported
Ref Date: Not reported
Act Date: Not reported
Created Date: Not reported
Tank Status: Not reported
Owner Tank Id: Not reported
Swrcb Tank Id: 38-000-006036-000002
Actv Date: Not reported
Capacity: 1000
Tank Use: UNKNOWN
Stg: PRODUCT
Content: UNSPECIFIED
Number Of Tanks: Not reported

Status: A
Comp Number: 6036
Number: 9
Board Of Equalization: Not reported
Ref Date: 09-30-92
Act Date: 12-10-91
Created Date: 01-01-01
Tank Status: Not reported
Owner Tank Id: Not reported
Swrcb Tank Id: Not reported
Actv Date: Not reported
Capacity: Not reported
Tank Use: Not reported
Stg: Not reported
Content: Not reported
Number Of Tanks: Not reported

AV236 SCHWARZ SAUSAGE CO.
ESE 1775-1789 MISSION ST.
1/4-1/2 SAN FRANCISCO, CA 94103
0.333 mi.
1761 ft. Site 4 of 8 in cluster AV

LUST S106162987
N/A

Relative: LUST:
Lower Region: STATE
Global Id: T0607500235
Actual: Latitude: 37.768629
28 ft. Longitude: -122.419629
Case Type: LUST Cleanup Site

Map ID
Direction
Distance
Elevation

MAP FINDINGS

Site

Database(s)

EDR ID Number
EPA ID Number

SCHWARZ SAUSAGE CO. (Continued)

S106162987

Status: Completed - Case Closed
Status Date: 08/25/2004
Lead Agency: SAN FRANCISCO COUNTY LOP
Case Worker: AL
Local Agency: SAN FRANCISCO COUNTY LOP
RB Case Number: 38-0270
LOC Case Number: 10465
File Location: Not reported
Potential Media Affect: Other Groundwater (uses other than drinking water)
Potential Contaminants of Concern: Gasoline
Site History: Not reported

[Click here to access the California GeoTracker records for this facility:](#)

LUST:

Global Id: T0607500235
Contact Type: Regional Board Caseworker
Contact Name: VIC PAL
Organization Name: SAN FRANCISCO BAY RWQCB (REGION 2)
Address: 1515 CLAY STREET, SUITE 1400
City: OAKLAND
Email: vpal@waterboards.ca.gov
Phone Number: Not reported

Global Id: T0607500235
Contact Type: Local Agency Caseworker
Contact Name: ALBERT LEE
Organization Name: SAN FRANCISCO COUNTY LOP
Address: 1390 MARKET STREET, #210
City: SAN FRANCISCO
Email: albert.lee@sfdph.org
Phone Number: Not reported

LUST:

Global Id: T0607500235
Action Type: REMEDIATION
Date: 01/01/1950
Action: Excavate and Dispose

Global Id: T0607500235
Action Type: Other
Date: 01/01/1950
Action: Leak Discovery

Global Id: T0607500235
Action Type: Other
Date: 01/01/1950
Action: Leak Reported

Global Id: T0607500235
Action Type: ENFORCEMENT
Date: 05/30/2003
Action: Staff Letter

Global Id: T0607500235
Action Type: ENFORCEMENT
Date: 05/29/2003

Map ID
Direction
Distance
Elevation

MAP FINDINGS

Site

Database(s)

EDR ID Number
EPA ID Number

SCHWARZ SAUSAGE CO. (Continued)

S106162987

Action: File review

Global Id: T0607500235
Action Type: ENFORCEMENT
Date: 08/25/2004
Action: Closure/No Further Action Letter

Global Id: T0607500235
Action Type: ENFORCEMENT
Date: 06/19/2003
Action: * Verbal Communication

LUST REG 2:

Region: 2
Facility Id: 38-0270
Facility Status: Case Closed
Case Number: 10465
How Discovered: Not reported
Leak Cause: Not reported
Leak Source: Not reported
Date Leak Confirmed: Not reported
Oversight Program: LUST
Prelim. Site Assesment Wokplan Submitted: 12/3/1990
Preliminary Site Assesment Began: Not reported
Pollution Characterization Began: Not reported
Pollution Remediation Plan Submitted: Not reported
Date Remediation Action Underway: Not reported
Date Post Remedial Action Monitoring Began: Not reported

SAN FRANCISCO CO. LUST:

Region: SAN FRANCISCO
Facility ID: 38-0270
Facility Status: Not reported
Case Number: 10465
Case Type: Other ground water affected
Release Date: 12/3/1990
Discovered Date: 11/29/1990
Substance: Gasoline
Substance Qty: Not reported
How Discovered: Tank Closure
How Stopped: Close Tank
Report Date: 12/3/1990
Case Closed: Not reported
Closed Date: Not reported
Leak Source: Tank
Leak Cause: Structure Failure
Leak Confirmed: 1/2/1991
Entered Date: 3/13/1996
Number of Wells: Not reported
Regional Board: San Francisco Bay Region
Local Agency: 38000
Lead Agency: Local Agency
Program: LOP
Responsible Party: GLADYS MONCURE
RP Address: Not reported

Map ID
Direction
Distance
Elevation

MAP FINDINGS

Site

Database(s)

EDR ID Number
EPA ID Number

SCHWARZ SAUSAGE CO. (Continued)

S106162987

Operator: Not reported
Staff Initial: VP
Facility Staff: AL
Cross Street: 14TH ST
NOR Date: 3/13/1996
MTBE Current: Not reported
MTBE Current Date: Not reported
MTBE: NT
Maximum MTBE Soil: Not reported
Maximum MTBE GW: Not reported
MTBE DATE: Not reported
Review Date: Not reported
Workplan Submitted: 6/6/1996
Assessment Underway: Not reported
Pollution Characterization: Not reported
Corrective Action Plan: Not reported
Remediation Underway: Not reported
Monitoring Begun: Not reported
Funding: Federal
Interim Remediation: No
Priority: Not reported
Abatement: No Action Taken - no action has as yet been taken at the site
Enforcement Type: Informal Enforcement Actions,including Notices of Violations and Staff Enforcement Letters
Enforcement Due Date: Not reported
Basin: Downtown Basin
Beneficial Use: No
Lat/Long: Not reported
CUFID: Not reported
Suspended: No
Stopped Date: 1/2/1991
Free Product: No
Depth to Grnd Wtr: 9'
Gradient: Not reported
Benzene: Not reported
Primary Substance: Gasoline
Enforcement Type: Not reported
Amount of Free Produce: Not reported
Benzene Test: ND
Maximum Soil GW: Not reported
Max Soil Concentration: Not reported
TPH Tested: Not reported
Max TPH GW: Not reported
Max TPH Soil: Not reported
TPH Date: Not reported
Block: Not reported
Lot: Not reported
Notify: False
TPH Current: Not reported
TPH Current Date: Not reported
Grnd Wtr Qualifier: Not reported
Soil Qualifier: Not reported
Comments: Not reported
Summary: Most recent report

Map ID
Direction
Distance
Elevation

MAP FINDINGS

Site

Database(s)

EDR ID Number
EPA ID Number

AY237 **CALTRANS DISTRICT 4**
NNE **150 OAK ST**
1/4-1/2 **SAN FRANCISCO, CA 94102**
0.335 mi.
1769 ft. **Site 1 of 2 in cluster AY**

RCRA-NonGen **1000419450**
FINDS **CAD103413399**
SWF/LF
LUST
HAZNET
EMI

Relative:
Lower

RCRA-NonGen:
Date form received by agency: 10/10/1997
Facility name: CALTRANS DISTRICT 4
Facility address: 150 OAK ST
SAN FRANCISCO, CA 94102
EPA ID: CAD103413399
Mailing address: PO BOX 7310
SAN FRANCISCO, CA 94120
Contact: DAVID GARDNER
Contact address: P O BOX 23660
OAKLAND, CA 946230660
Contact country: US
Contact telephone: (510) 286-5645
Contact email: Not reported
EPA Region: 09
Land type: Other land type
Classification: Non-Generator
Description: Handler: Non-Generators do not presently generate hazardous waste

Actual:
62 ft.

Owner/Operator Summary:
Owner/operator name: NOT REQUIRED
Owner/operator address: NOT REQUIRED
NOT REQUIRED, ME 99999
Owner/operator country: Not reported
Owner/operator telephone: (415) 555-1212
Legal status: State
Owner/Operator Type: Owner
Owner/Op start date: Not reported
Owner/Op end date: Not reported

Handler Activities Summary:
U.S. importer of hazardous waste: No
Mixed waste (haz. and radioactive): No
Recycler of hazardous waste: No
Transporter of hazardous waste: No
Treater, storer or disposer of HW: No
Underground injection activity: No
On-site burner exemption: No
Furnace exemption: No
Used oil fuel burner: No
Used oil processor: No
Used oil refiner: No
Used oil fuel marketer to burner: No
Used oil Specification marketer: No
Used oil transfer facility: No
Used oil transporter: No

Historical Generators:
Date form received by agency: 09/01/1996
Facility name: CALTRANS DISTRICT 4
Classification: Small Quantity Generator

Map ID
Direction
Distance
Elevation

MAP FINDINGS

Site

Database(s)

EDR ID Number
EPA ID Number

CALTRANS DISTRICT 4 (Continued)

1000419450

Date form received by agency: 03/19/1985
Facility name: CALTRANS DISTRICT 4
Classification: Large Quantity Generator

Violation Status: No violations found

Evaluation Action Summary:

Evaluation date: 05/22/1997
Evaluation: COMPLIANCE EVALUATION INSPECTION ON-SITE
Area of violation: Not reported
Date achieved compliance: Not reported
Evaluation lead agency: EPA

FINDS:

Registry ID: 110002666696

Environmental Interest/Information System

RCRAInfo is a national information system that supports the Resource Conservation and Recovery Act (RCRA) program through the tracking of events and activities related to facilities that generate, transport, and treat, store, or dispose of hazardous waste. RCRAInfo allows RCRA program staff to track the notification, permit, compliance, and corrective action activities required under RCRA.

SWF/LF (SWIS):

Region: STATE
Facility ID: 47-CR-0020
Lat/Long: 41.8299999 / -121.99167
Owner Name: US Forest Svc-Yreka
Owner Telephone: 9168426131
Owner Address: Not reported
Owner Address2: 1312 Fairlane Road
Owner City,St,Zip: Yreka, CA 96097
Operator: County Of Siskiyou General Services
Operator Phone: 5308428266
Operator Address: Sanitation Department
Operator Address2: P.O. Box 1127
Operator City,St,Zip: Yreka, CA 96097-1127
Operator's Status: Closed
Permit Date: Not reported
Permit Status: Not reported
Permitted Acreage: 0
Activity: Solid Waste Disposal Site
Regulation Status: Pre-regulations
Landuse Name: Not reported
GIS Source: Map
Category: Disposal
Unit Number: 01
Inspection Frequency: Annual
Accepted Waste: Not reported
Closure Date: 01/01/1974
Closure Type: Estimated
Disposal Acreage: 0
SWIS Num: 47-CR-0020
Waste Discharge Requirement Num: Not reported

Map ID
Direction
Distance
Elevation

MAP FINDINGS

Site

Database(s)

EDR ID Number
EPA ID Number

CALTRANS DISTRICT 4 (Continued)

1000419450

Program Type: Not reported
Permitted Throughput with Units: 0
Actual Throughput with Units: Not reported
Permitted Capacity with Units: 0
Remaining Capacity: 0
Remaining Capacity with Units: Not reported

LUST:

Region: STATE
Global Id: T0607500555
Latitude: 37.775266
Longitude: -122.42057
Case Type: LUST Cleanup Site
Status: Completed - Case Closed
Status Date: 10/03/1995
Lead Agency: SAN FRANCISCO COUNTY LOP
Case Worker: AL
Local Agency: SAN FRANCISCO COUNTY LOP
RB Case Number: 38-0636
LOC Case Number: 10490
File Location: Not reported
Potential Media Affect: Soil
Potential Contaminants of Concern: Diesel, Waste Oil / Motor / Hydraulic / Lubricating
Site History: Not reported

[Click here to access the California GeoTracker records for this facility:](#)

LUST:

Global Id: T0607500555
Contact Type: Regional Board Caseworker
Contact Name: VIC PAL
Organization Name: SAN FRANCISCO BAY RWQCB (REGION 2)
Address: 1515 CLAY STREET, SUITE 1400
City: OAKLAND
Email: vpal@waterboards.ca.gov
Phone Number: Not reported

Global Id: T0607500555
Contact Type: Local Agency Caseworker
Contact Name: ALBERT LEE
Organization Name: SAN FRANCISCO COUNTY LOP
Address: 1390 MARKET STREET, #210
City: SAN FRANCISCO
Email: albert.lee@sfdph.org
Phone Number: Not reported

LUST:

Global Id: T0607500555
Action Type: Other
Date: 01/01/1950
Action: Leak Discovery

Global Id: T0607500555
Action Type: Other
Date: 01/01/1950
Action: Leak Reported

Map ID
Direction
Distance
Elevation

MAP FINDINGS

Site

Database(s)

EDR ID Number
EPA ID Number

CALTRANS DISTRICT 4 (Continued)

1000419450

LUST REG 2:

Region: 2
Facility Id: 38-0636
Facility Status: Case Closed
Case Number: 10490
How Discovered: Not reported
Leak Cause: Not reported
Leak Source: Not reported
Date Leak Confirmed: Not reported
Oversight Program: LUST
Prelim. Site Assessment Workplan Submitted: Not reported
Preliminary Site Assessment Began: Not reported
Pollution Characterization Began: Not reported
Pollution Remediation Plan Submitted: Not reported
Date Remediation Action Underway: Not reported
Date Post Remedial Action Monitoring Began: Not reported

SAN FRANCISCO CO. LUST:

Region: SAN FRANCISCO
Facility ID: 38-0636
Facility Status: Case Closed
Case Number: 10490
Case Type: Soil only
Release Date: 3/17/1995
Discovered Date: 2/9/1995
Substance: Not reported
Substance Qty: Not reported
How Discovered: Not reported
How Stopped: Not reported
Report Date: 3/17/1995
Case Closed: 10/3/1995
Closed Date: 10/3/1995
Leak Source: Not reported
Leak Cause: Not reported
Leak Confirmed: Not reported
Entered Date: 10/5/1995
Number of Wells: Not reported
Regional Board: San Francisco Bay Region
Local Agency: 38000
Lead Agency: Local Agency
Program: LOP
Responsible Party: Not reported
RP Address: Not reported
Operator: Not reported
Staff Initial: VP
Facility Staff: AL
Cross Street: FRANKLIN ST
NOR Date: 10/5/1995
MTBE Current: Not reported
MTBE Current Date: Not reported
MTBE: NT
Maximum MTBE Soil: Not reported
Maximum MTBE GW: Not reported
MTBE DATE: Not reported
Review Date: Not reported
Workplan Submitted: Not reported

Map ID
Direction
Distance
Elevation

MAP FINDINGS

Site

Database(s)

EDR ID Number
EPA ID Number

CALTRANS DISTRICT 4 (Continued)

1000419450

Assessment Underway: Not reported
Pollution Characterization: Not reported
Corrective Action Plan: Not reported
Remediation Underway: Not reported
Monitoring Begun: Not reported
Funding: Not reported
Interim Remediation: Not reported
Priority: Not reported
Abatement: Not reported
Enforcement Type: NOR
Enforcement Due Date: Not reported
Basin: Downtown Basin
Beneficial Use: No
Lat/Long: Not reported
CUFID: Not reported
Suspended: No
Stopped Date: Not reported
Free Product: No
Depth to Grnd Wtr: Not reported
Gradient: Not reported
Benzene: Not reported
Primary Substance: Diesel fuel oil,
Enforcement Type: Not reported
Amount of Free Produce: Not reported
Benzene Test: Not reported
Maximum Soil GW: Not reported
Max Soil Concentration: Not reported
TPH Tested: Not reported
Max TPH GW: Not reported
Max TPH Soil: Not reported
TPH Date: Not reported
Block: Not reported
Lot: Not reported
Notify: False
TPH Current: Not reported
TPH Current Date: Not reported
Grnd Wtr Qualifier: Not reported
Soil Qualifier: Not reported
Comments: Not reported
Summary: 3/17/95 [leak

HAZNET:

Year: 1995
Gepaid: CAD982027013
Contact: CALTRANS DISTRICT 4
Telephone: 5102864492
Mailing Name: Not reported
Mailing Address: 111 GRAND AVE 14TH FL
Mailing City,St,Zip: OAKLAND, CA 946230000
Gen County: San Francisco
TSD EPA ID: CAT080010101
TSD County: San Diego
Waste Category: Unspecified organic liquid mixture
Disposal Method: Not reported
Tons: .1208
Facility County: San Francisco

Map ID
Direction
Distance
Elevation

MAP FINDINGS

Site

Database(s)

EDR ID Number
EPA ID Number

CALTRANS DISTRICT 4 (Continued)

1000419450

Year: 1995
Gepaid: CAD982027013
Contact: CALTRANS DISTRICT 4
Telephone: 5102864492
Mailing Name: Not reported
Mailing Address: 111 GRAND AVE 14TH FL
Mailing City,St,Zip: OAKLAND, CA 946230000
Gen County: San Francisco
TSD EPA ID: CAT080010101
TSD County: San Diego
Waste Category: Organic liquids with metals (Alkaline solution (pH >= 12.5) with metals)
Disposal Method: T01
Tons: .1668
Facility County: San Francisco

Year: 1995
Gepaid: CAD982027013
Contact: CALTRANS DISTRICT 4
Telephone: 5102864492
Mailing Name: Not reported
Mailing Address: 111 GRAND AVE 14TH FL
Mailing City,St,Zip: OAKLAND, CA 946230000
Gen County: San Francisco
TSD EPA ID: CAT080010101
TSD County: San Diego
Waste Category: Liquids with pH <= 2 with metals
Disposal Method: T01
Tons: .1668
Facility County: San Francisco

Year: 1995
Gepaid: CAD982027013
Contact: CALTRANS DISTRICT 4
Telephone: 5102864492
Mailing Name: Not reported
Mailing Address: 111 GRAND AVE 14TH FL
Mailing City,St,Zip: OAKLAND, CA 946230000
Gen County: San Francisco
TSD EPA ID: CAT080010101
TSD County: San Diego
Waste Category: Unspecified organic liquid mixture
Disposal Method: H01
Tons: .1208
Facility County: San Francisco

Year: 1995
Gepaid: CAD982027013
Contact: CALTRANS DISTRICT 4
Telephone: 5102864492
Mailing Name: Not reported
Mailing Address: 111 GRAND AVE 14TH FL
Mailing City,St,Zip: OAKLAND, CA 946230000
Gen County: San Francisco
TSD EPA ID: CAT080010101
TSD County: San Diego
Waste Category: Waste oil and mixed oil

Map ID
Direction
Distance
Elevation

MAP FINDINGS

Site

Database(s)

EDR ID Number
EPA ID Number

CALTRANS DISTRICT 4 (Continued)

1000419450

Disposal Method: H01
Tons: .2502
Facility County: San Francisco

[Click this hyperlink](#) while viewing on your computer to access
4 additional CA_HAZNET: record(s) in the EDR Site Report.

EMI:

Year: 2007
County Code: 38
Air Basin: SF
Facility ID: 17774
Air District Name: BA
SIC Code: 8299
Air District Name: BAY AREA AQMD
Community Health Air Pollution Info System: Not reported
Consolidated Emission Reporting Rule: Not reported
Total Organic Hydrocarbon Gases Tons/Yr: .001
Reactive Organic Gases Tons/Yr: .0008367
Carbon Monoxide Emissions Tons/Yr: .002
NOX - Oxides of Nitrogen Tons/Yr: .008
SOX - Oxides of Sulphur Tons/Yr: 0
Particulate Matter Tons/Yr: .001
Part. Matter 10 Micrometers & Smllr Tons/Yr: .000976

Year: 2007
County Code: 38
Air Basin: SF
Facility ID: 17774
Air District Name: BA
SIC Code: 8299
Air District Name: BAY AREA AQMD
Community Health Air Pollution Info System: Not reported
Consolidated Emission Reporting Rule: Not reported
Total Organic Hydrocarbon Gases Tons/Yr: .001
Reactive Organic Gases Tons/Yr: .0008367
Carbon Monoxide Emissions Tons/Yr: .002
NOX - Oxides of Nitrogen Tons/Yr: .008
SOX - Oxides of Sulphur Tons/Yr: 0
Particulate Matter Tons/Yr: .001
Part. Matter 10 Micrometers & Smllr Tons/Yr: .000976

AY238 CALTRANS
NNE 150 OAK
1/4-1/2 SAN FRANCISCO, CA 94102
0.335 mi.
1769 ft. Site 2 of 2 in cluster AY

HIST CORTESE S103978897
HAZNET N/A

Relative: CORTESE:
Lower Region: CORTESE
Facility County Code: 38
Actual: Reg By: LTNKA
62 ft. Reg Id: 38-0636

HAZNET:
Year: 2002
Gepaid: CAL000170996

Map ID
Direction
Distance
Elevation

MAP FINDINGS

Site

Database(s)

EDR ID Number
EPA ID Number

CALTRANS (Continued)

S103978897

Contact: DANIEL KLINGEBIEL-FAC DIR
Telephone: 4158656040
Mailing Name: Not reported
Mailing Address: 150 OAK ST
Mailing City,St,Zip: SAN FRANCISCO, CA 941025912
Gen County: San Francisco
TSD EPA ID: Not reported
TSD County: Kern
Waste Category: Contaminated soil from site clean-up
Disposal Method: D80
Tons: 419.70
Facility County: Not reported

Year: 2002
Gepaid: CAL000170996
Contact: DANIEL KLINGEBIEL-FAC DIR
Telephone: 4158656040
Mailing Name: Not reported
Mailing Address: 150 OAK ST
Mailing City,St,Zip: SAN FRANCISCO, CA 941025912
Gen County: San Francisco
TSD EPA ID: Not reported
TSD County: Los Angeles
Waste Category: Other inorganic solid waste
Disposal Method: H01
Tons: 0.04
Facility County: Not reported

Year: 2002
Gepaid: CAL000170996
Contact: DANIEL KLINGEBIEL-FAC DIR
Telephone: 4158656040
Mailing Name: Not reported
Mailing Address: 150 OAK ST
Mailing City,St,Zip: SAN FRANCISCO, CA 941025912
Gen County: San Francisco
TSD EPA ID: Not reported
TSD County: Alameda
Waste Category: Asbestos containing waste
Disposal Method: D80
Tons: 2.68
Facility County: Not reported

Year: 2002
Gepaid: CAL000170996
Contact: DANIEL KLINGEBIEL-FAC DIR
Telephone: 4158656040
Mailing Name: Not reported
Mailing Address: 150 OAK ST
Mailing City,St,Zip: SAN FRANCISCO, CA 941025912
Gen County: San Francisco
TSD EPA ID: Not reported
TSD County: Alameda
Waste Category: Waste oil and mixed oil
Disposal Method: R01
Tons: 61.71
Facility County: Not reported

Map ID
Direction
Distance
Elevation

MAP FINDINGS

Site

Database(s)

EDR ID Number
EPA ID Number

CALTRANS (Continued)

S103978897

Year: 2001
Gepaid: CAL000170996
Contact: DANIEL KLINGEBIEL-FAC DIR
Telephone: 4158656040
Mailing Name: Not reported
Mailing Address: 150 OAK ST
Mailing City,St,Zip: SAN FRANCISCO, CA 941025912
Gen County: San Francisco
TSD EPA ID: Not reported
TSD County: Kings
Waste Category: Other inorganic solid waste
Disposal Method: Not reported
Tons: 0.25
Facility County: Not reported

[Click this hyperlink](#) while viewing on your computer to access
7 additional CA_HAZNET: record(s) in the EDR Site Report.

**AZ239
NW
1/4-1/2
0.336 mi.
1772 ft.**

**GONZALES PROPERTY
445 WEBSTER
SAN FRANCISCO, CA 94117**

**HIST CORTESE
HAZNET S103660008
N/A**

Site 1 of 3 in cluster AZ

**Relative:
Higher**

CORTESE:
Region: CORTESE
Facility County Code: 38
Reg By: LTNKA
Reg Id: 38-0750

**Actual:
172 ft.**

HAZNET:
Year: 1996
Gepaid: CAC001136328
Contact: MARGOT GONZALEZ
Telephone: 0000000000
Mailing Name: Not reported
Mailing Address: C/O JOHN HICKEY
Mailing City,St,Zip: SAN FRANCISCO, CA 941320000
Gen County: San Francisco
TSD EPA ID: CAD004771168
TSD County: San Francisco
Waste Category: Other empty containers 30 gallons or more
Disposal Method: R01
Tons: .7500
Facility County: San Francisco

Map ID
Direction
Distance
Elevation

MAP FINDINGS

Site

Database(s)

EDR ID Number
EPA ID Number

AZ240
NW
1/4-1/2
0.336 mi.
1772 ft.
GONZALES PROPERTY
445 WEBSTER STREET
SAN FRANCISCO, CA 94117
Site 2 of 3 in cluster AZ

LUST **S102430855**
N/A

Relative:
Higher

LUST:

Actual:
172 ft.

Region: STATE
Global Id: T0607500652
Latitude: 37.774782
Longitude: -122.429596
Case Type: LUST Cleanup Site
Status: Completed - Case Closed
Status Date: 03/26/1996
Lead Agency: SAN FRANCISCO COUNTY LOP
Case Worker: AL
Local Agency: SAN FRANCISCO COUNTY LOP
RB Case Number: 38-0750
LOC Case Number: 10612
File Location: Not reported
Potential Media Affect: Soil
Potential Contaminants of Concern: Heating Oil / Fuel Oil
Site History: Not reported

[Click here to access the California GeoTracker records for this facility:](#)

LUST:

Global Id: T0607500652
Contact Type: Regional Board Caseworker
Contact Name: VIC PAL
Organization Name: SAN FRANCISCO BAY RWQCB (REGION 2)
Address: 1515 CLAY STREET, SUITE 1400
City: OAKLAND
Email: vpal@waterboards.ca.gov
Phone Number: Not reported

Global Id: T0607500652
Contact Type: Local Agency Caseworker
Contact Name: ALBERT LEE
Organization Name: SAN FRANCISCO COUNTY LOP
Address: 1390 MARKET STREET, #210
City: SAN FRANCISCO
Email: albert.lee@sfdph.org
Phone Number: Not reported

LUST:

Global Id: T0607500652
Action Type: Other
Date: 01/01/1950
Action: Leak Discovery

Global Id: T0607500652
Action Type: Other
Date: 01/01/1950
Action: Leak Reported

LUST REG 2:

Region: 2

Map ID
Direction
Distance
Elevation

MAP FINDINGS

Site

Database(s)

EDR ID Number
EPA ID Number

GONZALES PROPERTY (Continued)

S102430855

Facility Id: 38-0750
Facility Status: Case Closed
Case Number: 10612
How Discovered: Not reported
Leak Cause: Not reported
Leak Source: Not reported
Date Leak Confirmed: Not reported
Oversight Program: LUST
Prelim. Site Assessment Wokplan Submitted: Not reported
Preliminary Site Assessment Began: Not reported
Pollution Characterization Began: Not reported
Pollution Remediation Plan Submitted: Not reported
Date Remediation Action Underway: Not reported
Date Post Remedial Action Monitoring Began: Not reported

SAN FRANCISCO CO. LUST:

Region: SAN FRANCISCO
Facility ID: 38-0750
Facility Status: Case Closed
Case Number: 10612
Case Type: Soil only
Release Date: 2/15/1996
Discovered Date: 2/27/1996
Substance: Heater Fuel
Substance Qty: Not reported
How Discovered: Tank Closure
How Stopped: Close Tank
Report Date: 2/15/1996
Case Closed: 3/26/1996
Closed Date: 3/26/1996
Leak Source: Unknown
Leak Cause: Unknown
Leak Confirmed: 4/5/1996
Entered Date: 3/22/1996
Number of Wells: Not reported
Regional Board: San Francisco Bay Region
Local Agency: 38000
Lead Agency: Local Agency
Program: LOP
Responsible Party: Not reported
RP Address: Not reported
Operator: Not reported
Staff Initial: VP
Facility Staff: AL
Cross Street: OAK ST
NOR Date: 3/22/1996
MTBE Current: Not reported
MTBE Current Date: Not reported
MTBE: NRQ
Maximum MTBE Soil: Not reported
Maximum MTBE GW: Not reported
MTBE DATE: Not reported
Review Date: Not reported
Workplan Submitted: Not reported
Assessment Underway: Not reported
Pollution Characterization: Not reported
Corrective Action Plan: Not reported

Map ID
 Direction
 Distance
 Elevation

MAP FINDINGS

Site

Database(s)

EDR ID Number
 EPA ID Number

GONZALES PROPERTY (Continued)

S102430855

Remediation Underway: Not reported
 Monitoring Begun: Not reported
 Funding: Federal
 Interim Remediation: Not reported
 Priority: Not reported
 Abatement: Not reported
 Enforcement Type: NOR
 Enforcement Due Date: Not reported
 Basin: Westside Basin
 Beneficial Use: Yes
 Lat/Long: Not reported
 CUFID: Not reported
 Suspended: No
 Stopped Date: Not reported
 Free Product: No
 Depth to Grnd Wtr: Not reported
 Gradient: Not reported
 Benzene: Not reported
 Primary Substance: Fuel Oils Nos. 1 -
 Enforcement Type: Not reported
 Amount of Free Produce: Not reported
 Benzene Test: Not reported
 Maximum Soil GW: Not reported
 Max Soil Concentration: Not reported
 TPH Tested: Not reported
 Max TPH GW: Not reported
 Max TPH Soil: Not reported
 TPH Date: Not reported
 Block: Not reported
 Lot: Not reported
 Notify: False
 TPH Current: Not reported
 TPH Current Date: Not reported
 Grnd Wtr Qualifier: Not reported
 Soil Qualifier: Not reported
 Comments: Not reported
 Summary: Not reported

AV241 ARCO STATION #444
SE 1798 MISSION STREET
1/4-1/2 SAN FRANCISCO, CA 92270
0.343 mi.
1813 ft. Site 5 of 8 in cluster AV

LUST S100179228
Notify 65 N/A

Relative:
Lower

LUST:
 Region: STATE
 Global Id: T0607501249
 Latitude: 37.768478
 Longitude: -122.420315
 Case Type: LUST Cleanup Site
 Status: Completed - Case Closed
 Status Date: 12/13/1996
 Lead Agency: SAN FRANCISCO COUNTY LOP
 Case Worker: SC
 Local Agency: SAN FRANCISCO COUNTY LOP
 RB Case Number: 38-1364
 LOC Case Number: 10749
 File Location: Not reported

Actual:
28 ft.

Map ID
Direction
Distance
Elevation

MAP FINDINGS

Site

Database(s)

EDR ID Number
EPA ID Number

ARCO STATION #444 (Continued)

S100179228

Potential Media Affect: Soil
Potential Contaminants of Concern: Gasoline
Site History: Not reported

[Click here to access the California GeoTracker records for this facility:](#)

LUST:

Global Id: T0607501249
Contact Type: Local Agency Caseworker
Contact Name: STEPHANIE CUSHING
Organization Name: SAN FRANCISCO COUNTY LOP
Address: 1390 MARKET STREET #210
City: SAN FRANCISCO
Email: stephanie.cushing@sfdph.org
Phone Number: Not reported

Global Id: T0607501249
Contact Type: Regional Board Caseworker
Contact Name: VIC PAL
Organization Name: SAN FRANCISCO BAY RWQCB (REGION 2)
Address: 1515 CLAY STREET, SUITE 1400
City: OAKLAND
Email: vpal@waterboards.ca.gov
Phone Number: Not reported

LUST:

Global Id: T0607501249
Action Type: Other
Date: 01/01/1950
Action: Leak Discovery

Global Id: T0607501249
Action Type: Other
Date: 01/01/1950
Action: Leak Reported

LUST REG 2:

Region: 2
Facility Id: 38-1364
Facility Status: Case Closed
Case Number: 10749
How Discovered: Not reported
Leak Cause: Not reported
Leak Source: Not reported
Date Leak Confirmed: Not reported
Oversight Program: LUST
Prelim. Site Assessment Wokplan Submitted: Not reported
Preliminary Site Assessment Began: Not reported
Pollution Characterization Began: Not reported
Pollution Remediation Plan Submitted: Not reported
Date Remediation Action Underway: Not reported
Date Post Remedial Action Monitoring Began: Not reported

Notify 65:

Date Reported: Not reported

Map ID
 Direction
 Distance
 Elevation

MAP FINDINGS

Site

Database(s)

EDR ID Number
 EPA ID Number

ARCO STATION #444 (Continued)

S100179228

Staff Initials: Not reported
 Board File Number: Not reported
 Facility Type: Not reported
 Discharge Date: Not reported
 Incident Description: 92270

AV242
SE
1/4-1/2
0.343 mi.
1813 ft.

ARCO #444
1798 MISSION ST
SAN FRANCISCO, CA 94103

LUST
CA FID UST
SWEEPS UST

S101591874
N/A

Site 6 of 8 in cluster AV

Relative:
Lower

SAN FRANCISCO CO. LUST:

Actual:
28 ft.

Region: SAN FRANCISCO
 Facility ID: 38-1364
 Facility Status: Case Closed
 Case Number: 10749
 Case Type: Soil only
 Release Date: 3/18/1996
 Discovered Date: 11/5/1996
 Substance: Gasoline
 Substance Qty: Not reported
 How Discovered: Not reported
 How Stopped: Not reported
 Report Date: 3/18/1996
 Case Closed: 12/13/1996
 Closed Date: 12/13/1996
 Leak Source: Unknown
 Leak Cause: Unknown
 Leak Confirmed: Not reported
 Entered Date: 12/4/1996
 Number of Wells: Not reported
 Regional Board: San Francisco Bay Region
 Local Agency: 38000
 Lead Agency: Local Agency
 Program: LOP
 Responsible Party: Not reported
 RP Address: Not reported
 Operator: Not reported
 Staff Initial: VP
 Facility Staff: SC
 Cross Street: 14TH ST
 NOR Date: 12/4/1996
 MTBE Current: Not reported
 MTBE Current Date: Not reported
 MTBE: NT
 Maximum MTBE Soil: Not reported
 Maximum MTBE GW: Not reported
 MTBE DATE: Not reported
 Review Date: Not reported
 Workplan Submitted: Not reported
 Assessment Underway: Not reported
 Pollution Characterization: Not reported
 Corrective Action Plan: Not reported
 Remediation Underway: Not reported
 Monitoring Begun: Not reported
 Funding: R
 Interim Remediation: No

Map ID
Direction
Distance
Elevation

MAP FINDINGS

Site

Database(s)

EDR ID Number
EPA ID Number

ARCO #444 (Continued)

S101591874

Priority: Not reported
Abatement: No Action Taken - no action has as yet been taken at the site
Enforcement Type: NOR
Enforcement Due Date: Not reported
Basin: Downtown Basin
Beneficial Use: No
Lat/Long: Not reported
CUFID: Not reported
Suspended: No
Stopped Date: Not reported
Free Product: No
Depth to Grnd Wtr: Not reported
Gradient: Not reported
Benzene: Not reported
Primary Substance: Gasoline
Enforcement Type: Not reported
Amount of Free Produce: Not reported
Benzene Test: Not reported
Maximum Soil GW: Not reported
Max Soil Concentration: Not reported
TPH Tested: Not reported
Max TPH GW: Not reported
Max TPH Soil: Not reported
TPH Date: Not reported
Block: Not reported
Lot: Not reported
Notify: False
TPH Current: Not reported
TPH Current Date: Not reported
Grnd Wtr Qualifier: Not reported
Soil Qualifier: Not reported
Comments: Not reported
Summary: Not reported

CA FID UST:

Facility ID: 38000067
Regulated By: UTNKA
Regulated ID: Not reported
Cortese Code: Not reported
SIC Code: Not reported
Facility Phone: 4156214180
Mail To: Not reported
Mailing Address: 1798 MISSION ST
Mailing Address 2: Not reported
Mailing City,St,Zip: SAN FRANCISCO 94103
Contact: Not reported
Contact Phone: Not reported
DUNs Number: Not reported
NPDES Number: Not reported
EPA ID: Not reported
Comments: Not reported
Status: Active

SWEEPS UST:

Status: Not reported
Comp Number: 8569

Map ID
Direction
Distance
Elevation

MAP FINDINGS

Site

Database(s)

EDR ID Number
EPA ID Number

ARCO #444 (Continued)

S101591874

Number: Not reported
Board Of Equalization: Not reported
Ref Date: Not reported
Act Date: Not reported
Created Date: Not reported
Tank Status: Not reported
Owner Tank Id: Not reported
Swrcb Tank Id: 38-000-008569-000001
Actv Date: Not reported
Capacity: 8000
Tank Use: UNKNOWN
Stg: PRODUCT
Content: UNSPECIFIED
Number Of Tanks: 4

Status: Not reported
Comp Number: 8569
Number: Not reported
Board Of Equalization: Not reported
Ref Date: Not reported
Act Date: Not reported
Created Date: Not reported
Tank Status: Not reported
Owner Tank Id: Not reported
Swrcb Tank Id: 38-000-008569-000002
Actv Date: Not reported
Capacity: 8000
Tank Use: UNKNOWN
Stg: PRODUCT
Content: UNSPECIFIED
Number Of Tanks: Not reported

Status: Not reported
Comp Number: 8569
Number: Not reported
Board Of Equalization: Not reported
Ref Date: Not reported
Act Date: Not reported
Created Date: Not reported
Tank Status: Not reported
Owner Tank Id: Not reported
Swrcb Tank Id: 38-000-008569-000003
Actv Date: Not reported
Capacity: 6000
Tank Use: UNKNOWN
Stg: PRODUCT
Content: UNSPECIFIED
Number Of Tanks: Not reported

Status: Not reported
Comp Number: 8569
Number: Not reported
Board Of Equalization: Not reported
Ref Date: Not reported
Act Date: Not reported
Created Date: Not reported
Tank Status: Not reported

Map ID
Direction
Distance
Elevation

MAP FINDINGS

Site

Database(s)

EDR ID Number
EPA ID Number

ARCO #444 (Continued)

S101591874

Owner Tank Id: Not reported
Swrcb Tank Id: 38-000-008569-000004
Actv Date: Not reported
Capacity: 100
Tank Use: UNKNOWN
Stg: PRODUCT
Content: UNSPECIFIED
Number Of Tanks: Not reported

Status: A
Comp Number: 8569
Number: 2
Board Of Equalization: Not reported
Ref Date: 09-30-92
Act Date: 12-10-91
Created Date: 01-01-01
Tank Status: A
Owner Tank Id: Not reported
Swrcb Tank Id: 38-000-008569-000005
Actv Date: 09-30-92
Capacity: 10000
Tank Use: UNKNOWN
Stg: P
Content: LEADED GASOL
Number Of Tanks: 5

Status: A
Comp Number: 8569
Number: 2
Board Of Equalization: Not reported
Ref Date: 09-30-92
Act Date: 12-10-91
Created Date: 01-01-01
Tank Status: A
Owner Tank Id: Not reported
Swrcb Tank Id: 38-000-008569-000006
Actv Date: 09-30-92
Capacity: 10000
Tank Use: UNKNOWN
Stg: P
Content: REGULAR UNLE
Number Of Tanks: Not reported

Status: A
Comp Number: 8569
Number: 2
Board Of Equalization: Not reported
Ref Date: 09-30-92
Act Date: 12-10-91
Created Date: 01-01-01
Tank Status: A
Owner Tank Id: Not reported
Swrcb Tank Id: 38-000-008569-000007
Actv Date: 09-30-92
Capacity: 10000
Tank Use: M.V. FUEL
Stg: P

Map ID
Direction
Distance
Elevation

MAP FINDINGS

Site

Database(s)

EDR ID Number
EPA ID Number

ARCO #444 (Continued)

S101591874

Content: REG UNLEADED
Number Of Tanks: Not reported

Status: A
Comp Number: 8569
Number: 2
Board Of Equalization: Not reported
Ref Date: 09-30-92
Act Date: 12-10-91
Created Date: 01-01-01
Tank Status: A
Owner Tank Id: Not reported
Swrcb Tank Id: 38-000-008569-000008
Actv Date: 09-30-92
Capacity: 10000
Tank Use: M.V. FUEL
Stg: P
Content: REG UNLEADED
Number Of Tanks: Not reported

Status: A
Comp Number: 8569
Number: 2
Board Of Equalization: Not reported
Ref Date: 09-30-92
Act Date: 12-10-91
Created Date: 01-01-01
Tank Status: A
Owner Tank Id: Not reported
Swrcb Tank Id: 38-000-008569-000009
Actv Date: 09-30-92
Capacity: 500
Tank Use: OIL
Stg: W
Content: UNSPECIFIED
Number Of Tanks: Not reported

AV243 **ARCO STATION #0444**
SE **1798 MISSION STREET**
1/4-1/2 **SAN FRANCISCO, CA 94103**
0.343 mi.
1813 ft. **Site 7 of 8 in cluster AV**

LUST **S104164654**
 N/A

Relative:
Lower

LUST:
Region: STATE
Global Id: T0607500017
Latitude: 37.768478
Longitude: -122.420315
Case Type: LUST Cleanup Site
Status: Completed - Case Closed
Status Date: 03/01/1994
Lead Agency: SAN FRANCISCO COUNTY LOP
Case Worker: SC
Local Agency: SAN FRANCISCO COUNTY LOP
RB Case Number: 38-0017
LOC Case Number: 10055
File Location: Not reported
Potential Media Affect: Other Groundwater (uses other than drinking water)

Actual:
28 ft.

Map ID
Direction
Distance
Elevation

MAP FINDINGS

Site

Database(s)

EDR ID Number
EPA ID Number

ARCO STATION #0444 (Continued)

S104164654

Potential Contaminants of Concern: Gasoline
Site History: Not reported

[Click here to access the California GeoTracker records for this facility:](#)

LUST:

Global Id: T0607500017
Contact Type: Regional Board Caseworker
Contact Name: VIC PAL
Organization Name: SAN FRANCISCO BAY RWQCB (REGION 2)
Address: 1515 CLAY STREET, SUITE 1400
City: OAKLAND
Email: vpal@waterboards.ca.gov
Phone Number: Not reported

Global Id: T0607500017
Contact Type: Local Agency Caseworker
Contact Name: STEPHANIE CUSHING
Organization Name: SAN FRANCISCO COUNTY LOP
Address: 1390 MARKET STREET #210
City: SAN FRANCISCO
Email: stephanie.cushing@sfdph.org
Phone Number: Not reported

LUST:

Global Id: T0607500017
Action Type: Other
Date: 01/01/1950
Action: Leak Discovery

Global Id: T0607500017
Action Type: Other
Date: 01/01/1950
Action: Leak Reported

LUST REG 2:

Region: 2
Facility Id: 38-0017
Facility Status: Case Closed
Case Number: 10055
How Discovered: Not reported
Leak Cause: Not reported
Leak Source: Not reported
Date Leak Confirmed: Not reported
Oversight Program: LUST
Prelim. Site Assessment Workplan Submitted: Not reported
Preliminary Site Assessment Began: Not reported
Pollution Characterization Began: Not reported
Pollution Remediation Plan Submitted: Not reported
Date Remediation Action Underway: Not reported
Date Post Remedial Action Monitoring Began: Not reported

SAN FRANCISCO CO. LUST:

Region: SAN FRANCISCO
Facility ID: 38-0017

Map ID
Direction
Distance
Elevation

MAP FINDINGS

Site

Database(s)

EDR ID Number
EPA ID Number

ARCO STATION #0444 (Continued)

S104164654

Facility Status: Case Closed
Case Number: 10055
Case Type: Other ground water affected
Release Date: 8/16/1989
Discovered Date: 8/16/1989
Substance: Gasoline
Substance Qty: Not reported
How Discovered: Tank Closure
How Stopped: Close Tank
Report Date: 8/16/1989
Case Closed: 3/1/1994
Closed Date: 3/1/1994
Leak Source: Tank
Leak Cause: Structure Failure
Leak Confirmed: 11/1/1989
Entered Date: 4/22/1992
Number of Wells: Not reported
Regional Board: San Francisco Bay Region
Local Agency: 38000
Lead Agency: Local Agency
Program: LOP
Responsible Party: Not reported
RP Address: Not reported
Operator: Not reported
Staff Initial: VP
Facility Staff: SC
Cross Street: 14TH ST
NOR Date: 4/22/1992
MTBE Current: Not reported
MTBE Current Date: Not reported
MTBE: NT
Maximum MTBE Soil: Not reported
Maximum MTBE GW: Not reported
MTBE DATE: Not reported
Review Date: Not reported
Workplan Submitted: 2/15/1991
Assessment Underway: 9/23/1991
Pollution Characterization: Not reported
Corrective Action Plan: Not reported
Remediation Underway: Not reported
Monitoring Begun: Not reported
Funding: Federal
Interim Remediation: Yes
Priority: Not reported
Abatement: Excavate and Dispose - remove contaminated soil and dispose in approved site
Enforcement Type: 2A
Enforcement Due Date: Not reported
Basin: Downtown Basin
Beneficial Use: No
Lat/Long: Not reported
CUFID: Not reported
Suspended: No
Stopped Date: 8/16/1989
Free Product: No
Depth to Grnd Wtr: Not reported
Gradient: Not reported

Map ID
Direction
Distance
Elevation

MAP FINDINGS

Site

Database(s)

EDR ID Number
EPA ID Number

ARCO STATION #0444 (Continued)

S104164654

Benzene: Not reported
Primary Substance: Gasoline
Enforcement Type: 2A
Amount of Free Produce: Not reported
Benzene Test: YES
Maximum Soil GW: Not reported
Max Soil Concentration: Not reported
TPH Tested: Not reported
Max TPH GW: Not reported
Max TPH Soil: Not reported
TPH Date: Not reported
Block: Not reported
Lot: Not reported
Notify: False
TPH Current: Not reported
TPH Current Date: Not reported
Grnd Wtr Qualifier: Not reported
Soil Qualifier: Not reported
Comments: Not reported
Summary: Not reported

**AV244
SE
1/4-1/2
0.343 mi.
1813 ft.**

**ARCO
1798 MISSION
SAN FRANCISCO, CA 94103
Site 8 of 8 in cluster AV**

**HIST CORTESE
HAZNET
S103636859
N/A**

**Relative:
Lower**

CORTESE:
Region: CORTESE
Facility County Code: 38
Reg By: LTNKA
Reg Id: 38-0017

**Actual:
28 ft.**

Region: CORTESE
Facility County Code: 38
Reg By: LTNKA
Reg Id: 38-1364

HAZNET:

Year: 1999
Gepaid: CAL000025864
Contact: ATLANTIC RICHFIELD COMPANY
Telephone: 2134860494
Mailing Name: Not reported
Mailing Address: PO BOX 6038
Mailing City, St, Zip: ARTESIA, CA 907026038
Gen County: San Francisco
TSD EPA ID: CAT080013352
TSD County: Los Angeles
Waste Category: Aqueous solution with total organic residues less than 10 percent
Disposal Method: R01
Tons: 0.3127
Facility County: San Francisco

Year: 1998
Gepaid: CAL000025864
Contact: ATLANTIC RICHFIELD COMPANY

Map ID
Direction
Distance
Elevation

MAP FINDINGS

Site

Database(s)

EDR ID Number
EPA ID Number

ARCO (Continued)

S103636859

Telephone: 2134860494
Mailing Name: Not reported
Mailing Address: PO BOX 6038
Mailing City,St,Zip: ARTESIA, CA 907026038
Gen County: San Francisco
TSD EPA ID: CAL000161743
TSD County: Santa Clara
Waste Category: Unspecified oil-containing waste
Disposal Method: H01
Tons: .4587
Facility County: San Francisco

Year: 1997
Gepaid: CAL000025864
Contact: ATLANTIC RICHFIELD COMPANY
Telephone: 2134860494
Mailing Name: Not reported
Mailing Address: PO BOX 6038
Mailing City,St,Zip: ARTESIA, CA 907026038
Gen County: San Francisco
TSD EPA ID: CAT080013352
TSD County: Los Angeles
Waste Category: Aqueous solution with total organic residues less than 10 percent
Disposal Method: R01
Tons: .2085
Facility County: San Francisco

Year: 1996
Gepaid: CAL000025864
Contact: ATLANTIC RICHFIELD COMPANY
Telephone: 2134860494
Mailing Name: Not reported
Mailing Address: PO BOX 6038
Mailing City,St,Zip: ARTESIA, CA 907026038
Gen County: San Francisco
TSD EPA ID: CAT080013352
TSD County: Los Angeles
Waste Category: Aqueous solution with total organic residues less than 10 percent
Disposal Method: R01
Tons: .3336
Facility County: San Francisco

Year: 1995
Gepaid: CAL000025864
Contact: ATLANTIC RICHFIELD COMPANY
Telephone: 2134860494
Mailing Name: Not reported
Mailing Address: PO BOX 6038
Mailing City,St,Zip: ARTESIA, CA 907026038
Gen County: San Francisco
TSD EPA ID: CAT080013352
TSD County: Los Angeles
Waste Category: Aqueous solution with total organic residues less than 10 percent
Disposal Method: R01
Tons: 2.6479
Facility County: San Francisco

Map ID
 Direction
 Distance
 Elevation

MAP FINDINGS

Site

Database(s)

EDR ID Number
 EPA ID Number

ARCO (Continued)

S103636859

[Click this hyperlink](#) while viewing on your computer to access
 5 additional CA_HAZNET: record(s) in the EDR Site Report.

**BA245
 WNW
 1/4-1/2
 0.344 mi.
 1818 ft.**

**COMMERCIAL
 445 FILLMORE STREET
 SAN FRANCISCO, CA 94117**

**LUST S103283952
 N/A**

Site 1 of 3 in cluster BA

**Relative:
 Higher**

SAN FRANCISCO CO. LUST:

**Actual:
 211 ft.**

Region: SAN FRANCISCO
 Facility ID: 38-1081
 Facility Status: Case Closed
 Case Number: 11106
 Case Type: Soil only
 Release Date: 6/10/1998
 Discovered Date: 6/4/1998
 Substance: Gasoline
 Substance Qty: Not reported
 How Discovered: Tank Closure
 How Stopped: Repair Tank
 Report Date: 6/10/1998
 Case Closed: 12/9/1998
 Closed Date: 12/9/1998
 Leak Source: Tank
 Leak Cause: Corrosion
 Leak Confirmed: 6/8/1998
 Entered Date: 11/30/1998
 Number of Wells: Not reported
 Regional Board: San Francisco Bay Region
 Local Agency: 38000
 Lead Agency: Local Agency
 Program: LOP
 Responsible Party: Northshore
 RP Address: Not reported
 Operator: Not reported
 Staff Initial: VP
 Facility Staff: SC
 Cross Street: OAK ST
 NOR Date: 11/30/1998
 MTBE Current: Not reported
 MTBE Current Date: Not reported
 MTBE: NT
 Maximum MTBE Soil: Not reported
 Maximum MTBE GW: Not reported
 MTBE DATE: Not reported
 Review Date: Not reported
 Workplan Submitted: Not reported
 Assessment Underway: Not reported
 Pollution Characterization: Not reported
 Corrective Action Plan: Not reported
 Remediation Underway: Not reported
 Monitoring Begun: Not reported
 Funding: Federal
 Interim Remediation: Yes
 Priority: Not reported
 Abatement: Excavate and Dispose - remove contaminated soil and dispose in approved site

Map ID
 Direction
 Distance
 Elevation

MAP FINDINGS

Site

Database(s)

EDR ID Number
 EPA ID Number

COMMERCIAL (Continued)

S103283952

Enforcement Type: NOR
 Enforcement Due Date: Not reported
 Basin: Downtown Basin
 Beneficial Use: No
 Lat/Long: Not reported
 CUFID: Not reported
 Suspended: No
 Stopped Date: 6/3/1998
 Free Product: No
 Depth to Grnd Wtr: Not reported
 Gradient: Not reported
 Benzene: Not reported
 Primary Substance: Gasoline
 Enforcement Type: Not reported
 Amount of Free Produce: Not reported
 Benzene Test: Not reported
 Maximum Soil GW: Not reported
 Max Soil Concentration: Not reported
 TPH Tested: Not reported
 Max TPH GW: Not reported
 Max TPH Soil: Not reported
 TPH Date: Not reported
 Block: Not reported
 Lot: Not reported
 Notify: False
 TPH Current: Not reported
 TPH Current Date: Not reported
 Grnd Wtr Qualifier: Not reported
 Soil Qualifier: Not reported
 Comments: Not reported
 Summary: Not reported

BA246 FAST SERVICE AUTO REPAIR
WNW 445 FILLMORE
1/4-1/2 SAN FRANCISCO, CA 94117
0.344 mi.
1818 ft.

HIST CORTESE S100854703
HAZNET N/A

Site 2 of 3 in cluster BA

Relative: CORTESE:
Higher Region: CORTESE
 Facility County Code: 38
Actual: Reg By: LTNKA
211 ft. Reg Id: 38-1081

HAZNET:
 Year: 2000
 Gepaid: CAL000220925
 Contact: RAYMOND WU & BING JING ZHENG
 Telephone: 4158636336
 Mailing Name: Not reported
 Mailing Address: 445 FILLMORE ST
 Mailing City, St, Zip: SAN FRANCISCO, CA 941170000
 Gen County: San Francisco
 TSD EPA ID: CAT080025711
 TSD County: San Bernardino
 Waste Category: Aqueous solution with total organic residues less than 10 percent
 Disposal Method: H01

Map ID
Direction
Distance
Elevation

MAP FINDINGS

Site

Database(s)

EDR ID Number
EPA ID Number

FAST SERVICE AUTO REPAIR (Continued)

S100854703

Tons: .2293
Facility County: San Francisco

Year: 1999
Gepaid: CAL000081399
Contact: BEGLITSOFF GEORGE
Telephone: 4158636336
Mailing Name: Not reported
Mailing Address: 445 FILLMORE ST
Mailing City,St,Zip: SAN FRANCISCO, CA 941173404
Gen County: San Francisco
TSD EPA ID: CA0000084517
TSD County: Sacramento
Waste Category: Oxygenated solvents (acetone, butanol, ethyl acetate, etc.)
Disposal Method: H01
Tons: 0.2265
Facility County: San Francisco

Year: 1998
Gepaid: CAL000081399
Contact: BEGLITSOFF GEORGE
Telephone: 4158636336
Mailing Name: Not reported
Mailing Address: 445 FILLMORE ST
Mailing City,St,Zip: SAN FRANCISCO, CA 941173404
Gen County: San Francisco
TSD EPA ID: CA0000084517
TSD County: Sacramento
Waste Category: Oxygenated solvents (acetone, butanol, ethyl acetate, etc.)
Disposal Method: H01
Tons: .3500
Facility County: San Francisco

Year: 1997
Gepaid: CAL000081399
Contact: BEGLITSOFF GEORGE
Telephone: 4158636336
Mailing Name: Not reported
Mailing Address: 445 FILLMORE ST
Mailing City,St,Zip: SAN FRANCISCO, CA 941173404
Gen County: San Francisco
TSD EPA ID: CA0000084517
TSD County: Sacramento
Waste Category: Oxygenated solvents (acetone, butanol, ethyl acetate, etc.)
Disposal Method: H01
Tons: .1260
Facility County: San Francisco

Year: 1996
Gepaid: CAL000081399
Contact: BEGLITSOFF GEORGE
Telephone: 4158636336
Mailing Name: Not reported
Mailing Address: 445 FILLMORE ST
Mailing City,St,Zip: SAN FRANCISCO, CA 941173404
Gen County: San Francisco
TSD EPA ID: CA0000084517

Map ID
Direction
Distance
Elevation

MAP FINDINGS

Site

Database(s)

EDR ID Number
EPA ID Number

FAST SERVICE AUTO REPAIR (Continued)

S100854703

TSD County: Sacramento
Waste Category: Oxygenated solvents (acetone, butanol, ethyl acetate, etc.)
Disposal Method: H01
Tons: .0900
Facility County: San Francisco

[Click this hyperlink](#) while viewing on your computer to access 6 additional CA_HAZNET: record(s) in the EDR Site Report.

**BA247
WNW
1/4-1/2
0.344 mi.
1818 ft.**

**AMERICAN AUTO REPAIR & PAINTIN
445 FILLMORE STREET
SAN FRANCISCO, CA 94117
Site 3 of 3 in cluster BA**

**FINDS 1004440443
LUST N/A
EMI**

**Relative:
Higher**

FINDS:

Registry ID: 110001171053

**Actual:
211 ft.**

Environmental Interest/Information System

The NEI (National Emissions Inventory) database contains information on stationary and mobile sources that emit criteria air pollutants and their precursors, as well as hazardous air pollutants (HAPs).

CRITERIA AND HAZARDOUS AIR POLLUTANT INVENTORY

LUST:

Region: STATE
Global Id: T0607500973
Latitude: 37.773498
Longitude: -122.430963
Case Type: LUST Cleanup Site
Status: Completed - Case Closed
Status Date: 12/09/1998
Lead Agency: SAN FRANCISCO COUNTY LOP
Case Worker: SC
Local Agency: SAN FRANCISCO COUNTY LOP
RB Case Number: 38-1081
LOC Case Number: 11106
File Location: Not reported
Potential Media Affect: Soil
Potential Contaminants of Concern: Gasoline
Site History: Not reported

[Click here to access the California GeoTracker records for this facility:](#)

LUST:

Global Id: T0607500973
Contact Type: Local Agency Caseworker
Contact Name: STEPHANIE CUSHING
Organization Name: SAN FRANCISCO COUNTY LOP
Address: 1390 MARKET STREET #210
City: SAN FRANCISCO
Email: stephanie.cushing@sfdph.org
Phone Number: Not reported

Global Id: T0607500973

Map ID
Direction
Distance
Elevation

MAP FINDINGS

Site

Database(s)

EDR ID Number
EPA ID Number

AMERICAN AUTO REPAIR & PAINTIN (Continued)

1004440443

Contact Type: Regional Board Caseworker
Contact Name: VIC PAL
Organization Name: SAN FRANCISCO BAY RWQCB (REGION 2)
Address: 1515 CLAY STREET, SUITE 1400
City: OAKLAND
Email: vpal@waterboards.ca.gov
Phone Number: Not reported

LUST:

Global Id: T0607500973
Action Type: Other
Date: 01/01/1950
Action: Leak Discovery

Global Id: T0607500973
Action Type: Other
Date: 01/01/1950
Action: Leak Reported

LUST REG 2:

Region: 2
Facility Id: 38-1081
Facility Status: Case Closed
Case Number: 11106
How Discovered: Not reported
Leak Cause: Not reported
Leak Source: Not reported
Date Leak Confirmed: Not reported
Oversight Program: LUST
Prelim. Site Assessment Workplan Submitted: Not reported
Preliminary Site Assessment Began: Not reported
Pollution Characterization Began: Not reported
Pollution Remediation Plan Submitted: Not reported
Date Remediation Action Underway: Not reported
Date Post Remedial Action Monitoring Began: Not reported

EMI:

Year: 1990
County Code: 38
Air Basin: SF
Facility ID: 5294
Air District Name: BA
SIC Code: 7532
Air District Name: BAY AREA AQMD
Community Health Air Pollution Info System: Not reported
Consolidated Emission Reporting Rule: Not reported
Total Organic Hydrocarbon Gases Tons/Yr: 0
Reactive Organic Gases Tons/Yr: 0
Carbon Monoxide Emissions Tons/Yr: 0
NOX - Oxides of Nitrogen Tons/Yr: 0
SOX - Oxides of Sulphur Tons/Yr: 0
Particulate Matter Tons/Yr: 0
Part. Matter 10 Micrometers & Smllr Tons/Yr: 0

Year: 1993

Map ID
Direction
Distance
Elevation

MAP FINDINGS

Site

Database(s)

EDR ID Number
EPA ID Number

AMERICAN AUTO REPAIR & PAINTIN (Continued)

1004440443

County Code: 38
Air Basin: SF
Facility ID: 5294
Air District Name: BA
SIC Code: 7532
Air District Name: BAY AREA AQMD
Community Health Air Pollution Info System: Not reported
Consolidated Emission Reporting Rule: Not reported
Total Organic Hydrocarbon Gases Tons/Yr: 0
Reactive Organic Gases Tons/Yr: 0
Carbon Monoxide Emissions Tons/Yr: 0
NOX - Oxides of Nitrogen Tons/Yr: 0
SOX - Oxides of Sulphur Tons/Yr: 0
Particulate Matter Tons/Yr: 0
Part. Matter 10 Micrometers & Smlr Tons/Yr: 0

Year: 1995
County Code: 38
Air Basin: SF
Facility ID: 6348
Air District Name: BA
SIC Code: 7532
Air District Name: BAY AREA AQMD
Community Health Air Pollution Info System: Not reported
Consolidated Emission Reporting Rule: Not reported
Total Organic Hydrocarbon Gases Tons/Yr: 1
Reactive Organic Gases Tons/Yr: 1
Carbon Monoxide Emissions Tons/Yr: 0
NOX - Oxides of Nitrogen Tons/Yr: 0
SOX - Oxides of Sulphur Tons/Yr: 0
Particulate Matter Tons/Yr: 0
Part. Matter 10 Micrometers & Smlr Tons/Yr: 0

Year: 1996
County Code: 38
Air Basin: SF
Facility ID: 5294
Air District Name: BA
SIC Code: 7532
Air District Name: BAY AREA AQMD
Community Health Air Pollution Info System: Not reported
Consolidated Emission Reporting Rule: Not reported
Total Organic Hydrocarbon Gases Tons/Yr: 0
Reactive Organic Gases Tons/Yr: 0
Carbon Monoxide Emissions Tons/Yr: 0
NOX - Oxides of Nitrogen Tons/Yr: 0
SOX - Oxides of Sulphur Tons/Yr: 0
Particulate Matter Tons/Yr: 0
Part. Matter 10 Micrometers & Smlr Tons/Yr: 0

Year: 1997
County Code: 38
Air Basin: SF
Facility ID: 5294
Air District Name: BA
SIC Code: 7532
Air District Name: BAY AREA AQMD

Map ID
Direction
Distance
Elevation

MAP FINDINGS

Site

Database(s)

EDR ID Number
EPA ID Number

AMERICAN AUTO REPAIR & PAINTIN (Continued)

1004440443

Community Health Air Pollution Info System: Not reported
Consolidated Emission Reporting Rule: Not reported
Total Organic Hydrocarbon Gases Tons/Yr: 0
Reactive Organic Gases Tons/Yr: 0
Carbon Monoxide Emissions Tons/Yr: 0
NOX - Oxides of Nitrogen Tons/Yr: 0
SOX - Oxides of Sulphur Tons/Yr: 0
Particulate Matter Tons/Yr: 0
Part. Matter 10 Micrometers & Smlr Tons/Yr: 0

Year: 1998
County Code: 38
Air Basin: SF
Facility ID: 5294
Air District Name: BA
SIC Code: 7532
Air District Name: BAY AREA AQMD
Community Health Air Pollution Info System: Not reported
Consolidated Emission Reporting Rule: Not reported
Total Organic Hydrocarbon Gases Tons/Yr: 0
Reactive Organic Gases Tons/Yr: 0
Carbon Monoxide Emissions Tons/Yr: 0
NOX - Oxides of Nitrogen Tons/Yr: 0
SOX - Oxides of Sulphur Tons/Yr: 0
Particulate Matter Tons/Yr: 0
Part. Matter 10 Micrometers & Smlr Tons/Yr: 0

Year: 1999
County Code: 38
Air Basin: SF
Facility ID: 5294
Air District Name: BA
SIC Code: 7532
Air District Name: BAY AREA AQMD
Community Health Air Pollution Info System: Not reported
Consolidated Emission Reporting Rule: Not reported
Total Organic Hydrocarbon Gases Tons/Yr: 0
Reactive Organic Gases Tons/Yr: 0
Carbon Monoxide Emissions Tons/Yr: 0
NOX - Oxides of Nitrogen Tons/Yr: 0
SOX - Oxides of Sulphur Tons/Yr: 0
Particulate Matter Tons/Yr: 0
Part. Matter 10 Micrometers & Smlr Tons/Yr: 0

Year: 2000
County Code: 38
Air Basin: SF
Facility ID: 5294
Air District Name: BA
SIC Code: 7532
Air District Name: BAY AREA AQMD
Community Health Air Pollution Info System: Not reported
Consolidated Emission Reporting Rule: Not reported
Total Organic Hydrocarbon Gases Tons/Yr: 0
Reactive Organic Gases Tons/Yr: 0
Carbon Monoxide Emissions Tons/Yr: 0
NOX - Oxides of Nitrogen Tons/Yr: 0

Map ID
Direction
Distance
Elevation

MAP FINDINGS

Site

Database(s)

EDR ID Number
EPA ID Number

AMERICAN AUTO REPAIR & PAINTIN (Continued)

1004440443

SOX - Oxides of Sulphur Tons/Yr: 0
Particulate Matter Tons/Yr: 0
Part. Matter 10 Micrometers & Smllr Tons/Yr: 0

BB248 **BAKER BROS AUTO BODY**
SSE **1721 15TH STREET**
1/4-1/2 **SAN FRANCISCO, CA 94103**
0.345 mi.
1822 ft. **Site 1 of 2 in cluster BB**

LUST **S104234088**
EMI **N/A**

Relative:
Lower

LUST:

Actual:
45 ft.

Region: STATE
Global Id: T0607501307
Latitude: 37.766262
Longitude: -122.42281
Case Type: LUST Cleanup Site
Status: Completed - Case Closed
Status Date: 08/09/1999
Lead Agency: SAN FRANCISCO COUNTY LOP
Case Worker: SC
Local Agency: SAN FRANCISCO COUNTY LOP
RB Case Number: 38-1423
LOC Case Number: 11279
File Location: Not reported
Potential Media Affect: Soil
Potential Contaminants of Concern: Gasoline
Site History: Not reported

[Click here to access the California GeoTracker records for this facility:](#)

LUST:

Global Id: T0607501307
Contact Type: Local Agency Caseworker
Contact Name: STEPHANIE CUSHING
Organization Name: SAN FRANCISCO COUNTY LOP
Address: 1390 MARKET STREET #210
City: SAN FRANCISCO
Email: stephanie.cushing@sfdph.org
Phone Number: Not reported

Global Id: T0607501307
Contact Type: Regional Board Caseworker
Contact Name: VIC PAL
Organization Name: SAN FRANCISCO BAY RWQCB (REGION 2)
Address: 1515 CLAY STREET, SUITE 1400
City: OAKLAND
Email: vpal@waterboards.ca.gov
Phone Number: Not reported

LUST:

Global Id: T0607501307
Action Type: ENFORCEMENT
Date: 08/05/1999
Action: Notice of Responsibility

Global Id: T0607501307
Action Type: Other
Date: 01/01/1950

Map ID
Direction
Distance
Elevation

MAP FINDINGS

Site

Database(s)

EDR ID Number
EPA ID Number

BAKER BROS AUTO BODY (Continued)

S104234088

Action: Leak Discovery

Global Id: T0607501307
Action Type: Other
Date: 01/01/1950
Action: Leak Reported

LUST REG 2:

Region: 2
Facility Id: 38-1423
Facility Status: Case Closed
Case Number: 11279
How Discovered: Not reported
Leak Cause: Not reported
Leak Source: Not reported
Date Leak Confirmed: Not reported
Oversight Program: LUST
Prelim. Site Assessment Workplan Submitted: Not reported
Preliminary Site Assessment Began: Not reported
Pollution Characterization Began: Not reported
Pollution Remediation Plan Submitted: Not reported
Date Remediation Action Underway: Not reported
Date Post Remedial Action Monitoring Began: Not reported

SAN FRANCISCO CO. LUST:

Region: SAN FRANCISCO
Facility ID: 38-1423
Facility Status: Case Closed
Case Number: 11279
Case Type: Soil only
Release Date: 10/17/1997
Discovered Date: 6/15/1989
Substance: Gasoline
Substance Qty: Not reported
How Discovered: Tank Closure
How Stopped: Close Tank
Report Date: 10/17/1997
Case Closed: 8/9/1999
Closed Date: 8/9/1999
Leak Source: Tank
Leak Cause: Corrosion
Leak Confirmed: 6/16/1989
Entered Date: 8/5/1999
Number of Wells: Not reported
Regional Board: San Francisco Bay Region
Local Agency: 38000
Lead Agency: Local Agency
Program: LOP
Responsible Party: Not reported
RP Address: Not reported
Operator: rp
Staff Initial: VP
Facility Staff: SC
Cross Street: Valencia Street
NOR Date: 8/5/1999

Map ID
Direction
Distance
Elevation

MAP FINDINGS

Site

Database(s)

EDR ID Number
EPA ID Number

BAKER BROS AUTO BODY (Continued)

S104234088

MTBE Current: Not reported
MTBE Current Date: Not reported
MTBE: NT
Maximum MTBE Soil: Not reported
Maximum MTBE GW: Not reported
MTBE DATE: Not reported
Review Date: 8/9/1999
Workplan Submitted: Not reported
Assessment Underway: Not reported
Pollution Characterization: Not reported
Corrective Action Plan: Not reported
Remediation Underway: Not reported
Monitoring Begun: Not reported
Funding: Federal
Interim Remediation: Not reported
Priority: Low Priority Site
Abatement: No Action Required - incident is minor, requiring no remedial action
Enforcement Type: NOR
Enforcement Due Date: 8/5/1999
Basin: Downtown Basin
Beneficial Use: No
Lat/Long: / '
CUFID: Not reported
Suspended: Not reported
Stopped Date: 6/15/1989
Free Product: Not reported
Depth to Grnd Wtr: Not reported
Gradient: Not reported
Benzene: Not reported
Primary Substance: Gasoline
Enforcement Type: Not reported
Amount of Free Produce: Not reported
Benzene Test: ND
Maximum Soil GW: Not reported
Max Soil Concentration: Not reported
TPH Tested: ND
Max TPH GW: Not reported
Max TPH Soil: Not reported
TPH Date: 6/15/1989
Block: Not reported
Lot: Not reported
Notify: False
TPH Current: Not reported
TPH Current Date: Not reported
Grnd Wtr Qualifier: Not reported
Soil Qualifier: Not reported
Comments: Not reported
Summary: Not reported

EMI:

Year: 1996
County Code: 38
Air Basin: SF
Facility ID: 8587
Air District Name: BA
SIC Code: 7532
Air District Name: BAY AREA AQMD

Map ID
Direction
Distance
Elevation

MAP FINDINGS

Site

Database(s)

EDR ID Number
EPA ID Number

BAKER BROS AUTO BODY (Continued)

S104234088

Community Health Air Pollution Info System: Not reported
Consolidated Emission Reporting Rule: Not reported
Total Organic Hydrocarbon Gases Tons/Yr: 0
Reactive Organic Gases Tons/Yr: 0
Carbon Monoxide Emissions Tons/Yr: 0
NOX - Oxides of Nitrogen Tons/Yr: 0
SOX - Oxides of Sulphur Tons/Yr: 0
Particulate Matter Tons/Yr: 0
Part. Matter 10 Micrometers & Smlr Tons/Yr: 0

Year: 1997
County Code: 38
Air Basin: SF
Facility ID: 8587
Air District Name: BA
SIC Code: 7532
Air District Name: BAY AREA AQMD
Community Health Air Pollution Info System: Not reported
Consolidated Emission Reporting Rule: Not reported
Total Organic Hydrocarbon Gases Tons/Yr: 0
Reactive Organic Gases Tons/Yr: 0
Carbon Monoxide Emissions Tons/Yr: 0
NOX - Oxides of Nitrogen Tons/Yr: 0
SOX - Oxides of Sulphur Tons/Yr: 0
Particulate Matter Tons/Yr: 0
Part. Matter 10 Micrometers & Smlr Tons/Yr: 0

Year: 2003
County Code: 38
Air Basin: SF
Facility ID: 12897
Air District Name: BA
SIC Code: 7532
Air District Name: BAY AREA AQMD
Community Health Air Pollution Info System: Not reported
Consolidated Emission Reporting Rule: Not reported
Total Organic Hydrocarbon Gases Tons/Yr: 0
Reactive Organic Gases Tons/Yr: 0
Carbon Monoxide Emissions Tons/Yr: 0
NOX - Oxides of Nitrogen Tons/Yr: 0
SOX - Oxides of Sulphur Tons/Yr: 0
Particulate Matter Tons/Yr: 0
Part. Matter 10 Micrometers & Smlr Tons/Yr: 0

Year: 2004
County Code: 38
Air Basin: SF
Facility ID: 12897
Air District Name: BA
SIC Code: 7532
Air District Name: BAY AREA AQMD
Community Health Air Pollution Info System: Not reported
Consolidated Emission Reporting Rule: Not reported
Total Organic Hydrocarbon Gases Tons/Yr: 0.225
Reactive Organic Gases Tons/Yr: 0.205677
Carbon Monoxide Emissions Tons/Yr: 0
NOX - Oxides of Nitrogen Tons/Yr: 0

Map ID
Direction
Distance
Elevation

MAP FINDINGS

Site

Database(s)

EDR ID Number
EPA ID Number

BAKER BROS AUTO BODY (Continued)

S104234088

SOX - Oxides of Sulphur Tons/Yr:	0
Particulate Matter Tons/Yr:	0
Part. Matter 10 Micrometers & Smlr Tons/Yr:	0
Year:	2005
County Code:	38
Air Basin:	SF
Facility ID:	12897
Air District Name:	BA
SIC Code:	7532
Air District Name:	BAY AREA AQMD
Community Health Air Pollution Info System:	Not reported
Consolidated Emission Reporting Rule:	Not reported
Total Organic Hydrocarbon Gases Tons/Yr:	.759
Reactive Organic Gases Tons/Yr:	.687567
Carbon Monoxide Emissions Tons/Yr:	0
NOX - Oxides of Nitrogen Tons/Yr:	0
SOX - Oxides of Sulphur Tons/Yr:	0
Particulate Matter Tons/Yr:	0
Part. Matter 10 Micrometers & Smlr Tons/Yr:	0
Year:	2006
County Code:	38
Air Basin:	SF
Facility ID:	18499
Air District Name:	BA
SIC Code:	7532
Air District Name:	BAY AREA AQMD
Community Health Air Pollution Info System:	Not reported
Consolidated Emission Reporting Rule:	Not reported
Total Organic Hydrocarbon Gases Tons/Yr:	.759
Reactive Organic Gases Tons/Yr:	.687567
Carbon Monoxide Emissions Tons/Yr:	0
NOX - Oxides of Nitrogen Tons/Yr:	0
SOX - Oxides of Sulphur Tons/Yr:	0
Particulate Matter Tons/Yr:	0
Part. Matter 10 Micrometers & Smlr Tons/Yr:	0
Year:	2007
County Code:	38
Air Basin:	SF
Facility ID:	18499
Air District Name:	BA
SIC Code:	7532
Air District Name:	BAY AREA AQMD
Community Health Air Pollution Info System:	Not reported
Consolidated Emission Reporting Rule:	Not reported
Total Organic Hydrocarbon Gases Tons/Yr:	.759
Reactive Organic Gases Tons/Yr:	.687567
Carbon Monoxide Emissions Tons/Yr:	0
NOX - Oxides of Nitrogen Tons/Yr:	0
SOX - Oxides of Sulphur Tons/Yr:	0
Particulate Matter Tons/Yr:	0
Part. Matter 10 Micrometers & Smlr Tons/Yr:	0
Year:	2007
County Code:	38

Map ID
Direction
Distance
Elevation

MAP FINDINGS

Site

Database(s)

EDR ID Number
EPA ID Number

BAKER BROS AUTO BODY (Continued)

S104234088

Air Basin: SF
Facility ID: 18499
Air District Name: BA
SIC Code: 7532
Air District Name: BAY AREA AQMD
Community Health Air Pollution Info System: Not reported
Consolidated Emission Reporting Rule: Not reported
Total Organic Hydrocarbon Gases Tons/Yr: .759
Reactive Organic Gases Tons/Yr: .687567
Carbon Monoxide Emissions Tons/Yr: 0
NOX - Oxides of Nitrogen Tons/Yr: 0
SOX - Oxides of Sulphur Tons/Yr: 0
Particulate Matter Tons/Yr: 0
Part. Matter 10 Micrometers & Smlr Tons/Yr: 0

BB249
SSE
1/4-1/2
0.345 mi.
1822 ft.

BAKER BROS AUTO BODY
1721 15TH ST
SAN FRANCISCO, CA 94103
Site 2 of 2 in cluster BB

RCRA-SQG 1000209992
FINDS CAD981683741
HIST CORTESE
CA FID UST
SWEEPS UST
HAZNET

Relative:
Lower

RCRA-SQG:

Actual:
45 ft.

Date form received by agency: 09/01/1996
Facility name: BAKER BROS AUTO BODY
Facility address: 1721 15TH ST
SAN FRANCISCO, CA 94103
EPA ID: CAD981683741
Mailing address: FIFTEEN ST
SAN FRANCISCO, CA 94103
Contact: Not reported
Contact address: Not reported
Not reported
Contact country: Not reported
Contact telephone: Not reported
Contact email: Not reported
EPA Region: 09
Classification: Small Small Quantity Generator
Description: Handler: generates more than 100 and less than 1000 kg of hazardous waste during any calendar month and accumulates less than 6000 kg of hazardous waste at any time; or generates 100 kg or less of hazardous waste during any calendar month, and accumulates more than 1000 kg of hazardous waste at any time

Owner/Operator Summary:

Owner/operator name: JOAN BUTHBERT
Owner/operator address: NOT REQUIRED
NOT REQUIRED, ME 99999
Owner/operator country: Not reported
Owner/operator telephone: (415) 555-1212
Legal status: Private
Owner/Operator Type: Owner
Owner/Op start date: Not reported
Owner/Op end date: Not reported

Owner/operator name: NOT REQUIRED
Owner/operator address: NOT REQUIRED

Map ID
Direction
Distance
Elevation

MAP FINDINGS

Site

Database(s)

EDR ID Number
EPA ID Number

BAKER BROS AUTO BODY (Continued)

1000209992

Owner/operator country: NOT REQUIRED, ME 99999
Owner/operator telephone: Not reported
Legal status: (415) 555-1212
Owner/Operator Type: Private
Owner/Op start date: Operator
Owner/Op end date: Not reported

Handler Activities Summary:

U.S. importer of hazardous waste: No
Mixed waste (haz. and radioactive): No
Recycler of hazardous waste: No
Transporter of hazardous waste: No
Treater, storer or disposer of HW: No
Underground injection activity: No
On-site burner exemption: No
Furnace exemption: No
Used oil fuel burner: No
Used oil processor: No
User oil refiner: No
Used oil fuel marketer to burner: No
Used oil Specification marketer: No
Used oil transfer facility: No
Used oil transporter: No

Violation Status: No violations found

FINDS:

Registry ID: 110002751246

Environmental Interest/Information System

RCRAInfo is a national information system that supports the Resource Conservation and Recovery Act (RCRA) program through the tracking of events and activities related to facilities that generate, transport, and treat, store, or dispose of hazardous waste. RCRAInfo allows RCRA program staff to track the notification, permit, compliance, and corrective action activities required under RCRA.

CORTESE:

Region: CORTESE
Facility County Code: 38
Reg By: LTNKA
Reg Id: 38-1423

CA FID UST:

Facility ID: 38002827
Regulated By: UTNKA
Regulated ID: Not reported
Cortese Code: Not reported
SIC Code: Not reported
Facility Phone: 4150000000
Mail To: Not reported
Mailing Address: 1721 15TH ST
Mailing Address 2: Not reported

Map ID
Direction
Distance
Elevation

MAP FINDINGS

Site

Database(s)

EDR ID Number
EPA ID Number

BAKER BROS AUTO BODY (Continued)

1000209992

Mailing City,St,Zip: SAN FRANCISCO 94103
Contact: Not reported
Contact Phone: Not reported
DUNs Number: Not reported
NPDES Number: Not reported
EPA ID: Not reported
Comments: Not reported
Status: Active

SWEEPS UST:

Status: Not reported
Comp Number: 1997
Number: Not reported
Board Of Equalization: Not reported
Ref Date: Not reported
Act Date: Not reported
Created Date: Not reported
Tank Status: Not reported
Owner Tank Id: Not reported
Swrcb Tank Id: 38-000-001997-000001
Actv Date: Not reported
Capacity: 500
Tank Use: UNKNOWN
Stg: PRODUCT
Content: UNSPECIFIED
Number Of Tanks: 2

Status: Not reported
Comp Number: 1997
Number: Not reported
Board Of Equalization: Not reported
Ref Date: Not reported
Act Date: Not reported
Created Date: Not reported
Tank Status: Not reported
Owner Tank Id: Not reported
Swrcb Tank Id: 38-000-001997-000002
Actv Date: Not reported
Capacity: 500
Tank Use: UNKNOWN
Stg: PRODUCT
Content: UNSPECIFIED
Number Of Tanks: Not reported

Status: A
Comp Number: 1997
Number: 9
Board Of Equalization: Not reported
Ref Date: 09-30-92
Act Date: 12-10-91
Created Date: 01-01-01
Tank Status: Not reported
Owner Tank Id: Not reported
Swrcb Tank Id: Not reported
Actv Date: Not reported
Capacity: Not reported
Tank Use: Not reported

Map ID
Direction
Distance
Elevation

MAP FINDINGS

Site

Database(s)

EDR ID Number
EPA ID Number

BAKER BROS AUTO BODY (Continued)

1000209992

Stg: Not reported
Content: Not reported
Number Of Tanks: Not reported

HAZNET:

Year: 2006
Gepaid: CAL000212900
Contact: HARRY LIU
Telephone: 4157751212
Mailing Name: Not reported
Mailing Address: 1721 15TH ST
Mailing City,St,Zip: SAN FRANCISCO, CA 941030000
Gen County: San Francisco
TSD EPA ID: CAD009452657
TSD County: San Mateo
Waste Category: Unspecified solvent mixture
Disposal Method: H02
Tons: 1.14
Facility County: San Francisco

Year: 2002
Gepaid: CAL000212900
Contact: HARRY LIU
Telephone: 4157751212
Mailing Name: Not reported
Mailing Address: 1721 15TH ST
Mailing City,St,Zip: SAN FRANCISCO, CA 941030000
Gen County: San Francisco
TSD EPA ID: Not reported
TSD County: Los Angeles
Waste Category: Unspecified solvent mixture
Disposal Method: R01
Tons: 0.21
Facility County: Not reported

Year: 2000
Gepaid: CAL000212900
Contact: HARRY LIU
Telephone: 0000000000
Mailing Name: Not reported
Mailing Address: 1721 15TH ST
Mailing City,St,Zip: SAN FRANCISCO, CA 941030000
Gen County: San Francisco
TSD EPA ID: CAD009452657
TSD County: San Mateo
Waste Category: Unspecified solvent mixture
Disposal Method: Not reported
Tons: .5963
Facility County: San Francisco

Year: 1997
Gepaid: CAD981683741
Contact: JOAN CUTHBERT
Telephone: 4156216232
Mailing Name: Not reported
Mailing Address: 965 FOLSOM ST
Mailing City,St,Zip: SAN FRANCISCO, CA 941071020

Map ID
 Direction
 Distance
 Elevation

MAP FINDINGS

Site

Database(s)

EDR ID Number
 EPA ID Number

BAKER BROS AUTO BODY (Continued)

1000209992

Gen County: San Francisco
 TSD EPA ID: CA0000084517
 TSD County: Sacramento
 Waste Category: Oxygenated solvents (acetone, butanol, ethyl acetate, etc.)
 Disposal Method: H01
 Tons: .2020
 Facility County: San Francisco

Year: 1997
 Gepaid: CAD981683741
 Contact: JOAN CUTHBERT
 Telephone: 4156216232
 Mailing Name: Not reported
 Mailing Address: 965 FOLSOM ST
 Mailing City, St, Zip: SAN FRANCISCO, CA 941071020
 Gen County: San Francisco
 TSD EPA ID: CA0000084517
 TSD County: Sacramento
 Waste Category: Not reported
 Disposal Method: H01
 Tons: .0000
 Facility County: San Francisco

[Click this hyperlink](#) while viewing on your computer to access
 10 additional CA_HAZNET: record(s) in the EDR Site Report.

BC250 **VACANT LOT**
NNE **333 FELL**
1/4-1/2 **SAN FRANCISCO, CA 94111**
0.346 mi.
1828 ft.

HIST CORTESE **S101307230**
LUST **N/A**

Site 1 of 2 in cluster BC

Relative: CORTESE:
Lower Region: CORTESE
 Facility County Code: 38
Actual: Reg By: LTNKA
68 ft. Reg Id: 38-0008

LUST:
 Region: STATE
 Global Id: T0607500009
 Latitude: 37.775608
 Longitude: -122.423422
 Case Type: LUST Cleanup Site
 Status: Completed - Case Closed
 Status Date: 02/01/1995
 Lead Agency: SAN FRANCISCO COUNTY LOP
 Case Worker: SC
 Local Agency: SAN FRANCISCO COUNTY LOP
 RB Case Number: 38-0008
 LOC Case Number: 10356
 File Location: Not reported
 Potential Media Affect: Other Groundwater (uses other than drinking water)
 Potential Contaminants of Concern: Gasoline
 Site History: Not reported

Map ID
Direction
Distance
Elevation

MAP FINDINGS

Site

Database(s)

EDR ID Number
EPA ID Number

VACANT LOT (Continued)

S101307230

[Click here to access the California GeoTracker records for this facility:](#)

LUST:

Global Id: T0607500009
Contact Type: Regional Board Caseworker
Contact Name: VIC PAL
Organization Name: SAN FRANCISCO BAY RWQCB (REGION 2)
Address: 1515 CLAY STREET, SUITE 1400
City: OAKLAND
Email: vpal@waterboards.ca.gov
Phone Number: Not reported

Global Id: T0607500009
Contact Type: Local Agency Caseworker
Contact Name: STEPHANIE CUSHING
Organization Name: SAN FRANCISCO COUNTY LOP
Address: 1390 MARKET STREET #210
City: SAN FRANCISCO
Email: stephanie.cushing@sfdph.org
Phone Number: Not reported

LUST:

Global Id: T0607500009
Action Type: Other
Date: 01/01/1950
Action: Leak Discovery

Global Id: T0607500009
Action Type: Other
Date: 01/01/1950
Action: Leak Reported

Global Id: T0607500009
Action Type: ENFORCEMENT
Date: 03/02/1993
Action: Notice of Responsibility

LUST REG 2:

Region: 2
Facility Id: 38-0008
Facility Status: Case Closed
Case Number: 10356
How Discovered: Not reported
Leak Cause: Not reported
Leak Source: Not reported
Date Leak Confirmed: Not reported
Oversight Program: LUST
Prelim. Site Assessment Wokplan Submitted: Not reported
Preliminary Site Assessment Began: Not reported
Pollution Characterization Began: Not reported
Pollution Remediation Plan Submitted: Not reported
Date Remediation Action Underway: Not reported
Date Post Remedial Action Monitoring Began: Not reported

Map ID
Direction
Distance
Elevation

MAP FINDINGS

Site

Database(s)

EDR ID Number
EPA ID Number

VACANT LOT (Continued)

S101307230

SAN FRANCISCO CO. LUST:

Region: SAN FRANCISCO
Facility ID: 38-0008
Facility Status: Case Closed
Case Number: 10356
Case Type: Other ground water affected
Release Date: 11/5/1990
Discovered Date: 9/26/1990
Substance: Gasoline
Substance Qty: Not reported
How Discovered: Tank Closure
How Stopped: Close Tank
Report Date: 11/5/1990
Case Closed: 2/1/1995
Closed Date: 2/1/1995
Leak Source: Tank
Leak Cause: Structure Failure
Leak Confirmed: Not reported
Entered Date: 12/9/1994
Number of Wells: Not reported
Regional Board: San Francisco Bay Region
Local Agency: 38000
Lead Agency: Local Agency
Program: LOP
Responsible Party: Not reported
RP Address: Not reported
Operator: Not reported
Staff Initial: VP
Facility Staff: SC
Cross Street: GOUGH ST
NOR Date: 12/9/1994
MTBE Current: Not reported
MTBE Current Date: Not reported
MTBE: NT
Maximum MTBE Soil: Not reported
Maximum MTBE GW: Not reported
MTBE DATE: Not reported
Review Date: Not reported
Workplan Submitted: 9/27/1990
Assessment Underway: 10/1/1990
Pollution Characterization: Not reported
Corrective Action Plan: Not reported
Remediation Underway: Not reported
Monitoring Begun: Not reported
Funding: Federal
Interim Remediation: No
Priority: Not reported
Abatement: No Action Taken - no action has as yet been taken at the site
Enforcement Type: NOR
Enforcement Due Date: 3/2/1993
Basin: Downtown Basin
Beneficial Use: No
Lat/Long: Not reported
CUFID: Not reported
Suspended: No
Stopped Date: 9/27/1990
Free Product: No

Map ID
Direction
Distance
Elevation

MAP FINDINGS

Site

Database(s)

EDR ID Number
EPA ID Number

VACANT LOT (Continued)

S101307230

Depth to Grnd Wtr: Not reported
Gradient: Not reported
Benzene: Not reported
Primary Substance: Gasoline
Enforcement Type: Not reported
Amount of Free Produce: Not reported
Benzene Test: Not reported
Maximum Soil GW: Not reported
Max Soil Concentration: Not reported
TPH Tested: Not reported
Max TPH GW: Not reported
Max TPH Soil: Not reported
TPH Date: Not reported
Block: Not reported
Lot: Not reported
Notify: False
TPH Current: Not reported
TPH Current Date: Not reported
Grnd Wtr Qualifier: Not reported
Soil Qualifier: Not reported
Comments: Not reported
Summary: Not reported

251
NE
1/4-1/2
0.348 mi.
1839 ft.

MIXED COMMERCIAL & RESIDENTIAL PROPERTY
1594 MARKET STREET
SAN FRANCISCO, CA 94102

LUST S106117922
N/A

Relative:
Lower

LUST:

Region: STATE
Global Id: T0607501375
Latitude: 37.774183
Longitude: -122.420638
Case Type: LUST Cleanup Site
Status: Completed - Case Closed
Status Date: 04/22/2004
Lead Agency: SAN FRANCISCO COUNTY LOP
Case Worker: MA
Local Agency: SAN FRANCISCO COUNTY LOP
RB Case Number: 38-2251
LOC Case Number: 11590
File Location: Local Agency
Potential Media Affect: Other Groundwater (uses other than drinking water)
Potential Contaminants of Concern: Heating Oil / Fuel Oil
Site History: Not reported

[Click here to access the California GeoTracker records for this facility:](#)

LUST:

Global Id: T0607501375
Contact Type: Local Agency Caseworker
Contact Name: MAMDOUH AWWAD
Organization Name: SAN FRANCISCO COUNTY LOP
Address: 1390 MARKET STREET, #210
City: SAN FRANCISCO
Email: mamdouh.awwad@sfdph.org
Phone Number: Not reported

Map ID
Direction
Distance
Elevation

MAP FINDINGS

Site

Database(s)

EDR ID Number
EPA ID Number

MIXED COMMERCIAL & RESIDENTIAL PROPERTY (Continued)

S106117922

Global Id: T0607501375
Contact Type: Regional Board Caseworker
Contact Name: KEVIN BROWN
Organization Name: SAN FRANCISCO BAY RWQCB (REGION 2)
Address: 1515 CLAY STREET, SUITE 1400
City: OAKLAND
Email: kebrown@waterboards.ca.gov
Phone Number: Not reported

LUST:

Global Id: T0607501375
Action Type: REMEDIATION
Date: 01/01/1950
Action: Excavate and Dispose

Global Id: T0607501375
Action Type: Other
Date: 01/01/1950
Action: Leak Discovery

Global Id: T0607501375
Action Type: Other
Date: 01/01/1950
Action: Leak Reported

Global Id: T0607501375
Action Type: Other
Date: 01/01/1950
Action: Leak Stopped

Global Id: T0607501375
Action Type: ENFORCEMENT
Date: 12/18/2003
Action: Notice of Responsibility

LUST REG 2:

Region: 2
Facility Id: 38-2251
Facility Status: Case Closed
Case Number: 11590
How Discovered: Tank Closure
Leak Cause: Corrosion
Leak Source: Tank
Date Leak Confirmed: 12/5/2003
Oversight Program: LUST
Prelim. Site Assessment Workplan Submitted: Not reported
Preliminary Site Assessment Began: Not reported
Pollution Characterization Began: Not reported
Pollution Remediation Plan Submitted: Not reported
Date Remediation Action Underway: Not reported
Date Post Remedial Action Monitoring Began: Not reported

Map ID
Direction
Distance
Elevation

MAP FINDINGS

Site

Database(s)

EDR ID Number
EPA ID Number

BD252 **RESIDENTIAL**
NW **677 OAK STREET**
1/4-1/2 **SAN FRANCISCO, CA 94117**
0.349 mi.
1845 ft. **Site 1 of 3 in cluster BD**

LUST **S104657100**
 N/A

Relative:
Higher

LUST:

Actual:
211 ft.

Region: STATE
Global Id: T0607500531
Latitude: 37.773781
Longitude: -122.430244
Case Type: LUST Cleanup Site
Status: Completed - Case Closed
Status Date: 06/30/1995
Lead Agency: SAN FRANCISCO COUNTY LOP
Case Worker: SC
Local Agency: SAN FRANCISCO COUNTY LOP
RB Case Number: 38-0610
LOC Case Number: 10458
File Location: Not reported
Potential Media Affect: Soil
Potential Contaminants of Concern: Gasoline
Site History: Not reported

[Click here to access the California GeoTracker records for this facility:](#)

LUST:

Global Id: T0607500531
Contact Type: Regional Board Caseworker
Contact Name: VIC PAL
Organization Name: SAN FRANCISCO BAY RWQCB (REGION 2)
Address: 1515 CLAY STREET, SUITE 1400
City: OAKLAND
Email: vpal@waterboards.ca.gov
Phone Number: Not reported

Global Id: T0607500531
Contact Type: Local Agency Caseworker
Contact Name: STEPHANIE CUSHING
Organization Name: SAN FRANCISCO COUNTY LOP
Address: 1390 MARKET STREET #210
City: SAN FRANCISCO
Email: stephanie.cushing@sfdph.org
Phone Number: Not reported

LUST:

Global Id: T0607500531
Action Type: Other
Date: 01/01/1950
Action: Leak Discovery

Global Id: T0607500531
Action Type: Other
Date: 01/01/1950
Action: Leak Reported

LUST REG 2:

Region: 2

Map ID
Direction
Distance
Elevation

MAP FINDINGS

Site

Database(s)

EDR ID Number
EPA ID Number

RESIDENTIAL (Continued)

S104657100

Facility Id: 38-0610
Facility Status: Case Closed
Case Number: 10458
How Discovered: Not reported
Leak Cause: Not reported
Leak Source: Not reported
Date Leak Confirmed: Not reported
Oversight Program: LUST
Prelim. Site Assessment Workplan Submitted: Not reported
Preliminary Site Assessment Began: Not reported
Pollution Characterization Began: Not reported
Pollution Remediation Plan Submitted: Not reported
Date Remediation Action Underway: Not reported
Date Post Remedial Action Monitoring Began: Not reported

SAN FRANCISCO CO. LUST:

Region: SAN FRANCISCO
Facility ID: 38-0610
Facility Status: Case Closed
Case Number: 10458
Case Type: Soil only
Release Date: 6/22/1995
Discovered Date: 4/7/1995
Substance: Gasoline
Substance Qty: Not reported
How Discovered: Not reported
How Stopped: Not reported
Report Date: 6/22/1995
Case Closed: 6/30/1995
Closed Date: 6/30/1995
Leak Source: Not reported
Leak Cause: Not reported
Leak Confirmed: Not reported
Entered Date: 5/25/1995
Number of Wells: Not reported
Regional Board: San Francisco Bay Region
Local Agency: 38000
Lead Agency: Local Agency
Program: LOP
Responsible Party: Not reported
RP Address: Not reported
Operator: Not reported
Staff Initial: VP
Facility Staff: SC
Cross Street: FILLMORE ST
NOR Date: 5/25/1995
MTBE Current: Not reported
MTBE Current Date: Not reported
MTBE: NT
Maximum MTBE Soil: Not reported
Maximum MTBE GW: Not reported
MTBE DATE: Not reported
Review Date: Not reported
Workplan Submitted: Not reported
Assessment Underway: Not reported
Pollution Characterization: Not reported
Corrective Action Plan: Not reported

Map ID
 Direction
 Distance
 Elevation

MAP FINDINGS

Site

Database(s)

EDR ID Number
 EPA ID Number

RESIDENTIAL (Continued)

S104657100

Remediation Underway: Not reported
 Monitoring Begun: Not reported
 Funding: Federal
 Interim Remediation: Not reported
 Priority: Not reported
 Abatement: Not reported
 Enforcement Type: NOR
 Enforcement Due Date: Not reported
 Basin: Downtown Basin
 Beneficial Use: No
 Lat/Long: Not reported
 CUFID: Not reported
 Suspended: No
 Stopped Date: Not reported
 Free Product: No
 Depth to Grnd Wtr: Not reported
 Gradient: Not reported
 Benzene: Not reported
 Primary Substance: Fuel Oil Nos. 1-6
 Enforcement Type: Not reported
 Amount of Free Produce: Not reported
 Benzene Test: Not reported
 Maximum Soil GW: Not reported
 Max Soil Concentration: Not reported
 TPH Tested: Not reported
 Max TPH GW: Not reported
 Max TPH Soil: Not reported
 TPH Date: Not reported
 Block: Not reported
 Lot: Not reported
 Notify: False
 TPH Current: Not reported
 TPH Current Date: Not reported
 Grnd Wtr Qualifier: Not reported
 Soil Qualifier: Not reported
 Comments: Not reported
 Summary: 6/22/95 [leak

BD253 **RESIDENCE**
NW **677 OAK**
1/4-1/2 **SAN FRANCISCO, CA 94117**
0.349 mi.
1845 ft. **Site 2 of 3 in cluster BD**

HIST CORTESE **U003716675**
N/A

Relative: **CORTESE:**
Higher Region: **CORTESE**
 Facility County Code: **38**
Actual: Reg By: **LTNKA**
211 ft. Reg Id: **38-0610**

Map ID
Direction
Distance
Elevation

MAP FINDINGS

Site

Database(s)

EDR ID Number
EPA ID Number

BE254 HAYES VALLEY
NW 680-698 FELL STREET
1/4-1/2 SAN FRANCISCO, CA 94102
0.350 mi.
1848 ft. Site 1 of 3 in cluster BE

LUST S106163416
N/A

Relative:
Higher

LUST:

Region: STATE
Global Id: T0607500726
Latitude: 37.775289
Longitude: -122.429011
Case Type: LUST Cleanup Site
Status: Completed - Case Closed
Status Date: 10/29/1996
Lead Agency: SAN FRANCISCO COUNTY LOP
Case Worker: MA
Local Agency: SAN FRANCISCO COUNTY LOP
RB Case Number: 38-0831
LOC Case Number: 10705
File Location: Not reported
Potential Media Affect: Soil
Potential Contaminants of Concern: Gasoline
Site History: Not reported

Actual:
157 ft.

[Click here to access the California GeoTracker records for this facility:](#)

LUST:

Global Id: T0607500726
Contact Type: Regional Board Caseworker
Contact Name: VIC PAL
Organization Name: SAN FRANCISCO BAY RWQCB (REGION 2)
Address: 1515 CLAY STREET, SUITE 1400
City: OAKLAND
Email: vpal@waterboards.ca.gov
Phone Number: Not reported

Global Id: T0607500726
Contact Type: Local Agency Caseworker
Contact Name: MAMDOUH AWWAD
Organization Name: SAN FRANCISCO COUNTY LOP
Address: 1390 MARKET STREET, #210
City: SAN FRANCISCO
Email: mamdouh.awwad@sfdph.org
Phone Number: Not reported

LUST:

Global Id: T0607500726
Action Type: Other
Date: 01/01/1950
Action: Leak Discovery

Global Id: T0607500726
Action Type: Other
Date: 01/01/1950
Action: Leak Reported

LUST REG 2:

Region: 2

Map ID
Direction
Distance
Elevation

MAP FINDINGS

Site

Database(s)

EDR ID Number
EPA ID Number

HAYES VALLEY (Continued)

S106163416

Facility Id: 38-0831
Facility Status: Case Closed
Case Number: 10705
How Discovered: Not reported
Leak Cause: Not reported
Leak Source: Not reported
Date Leak Confirmed: Not reported
Oversight Program: LUST
Prelim. Site Assessment Workplan Submitted: Not reported
Preliminary Site Assessment Began: Not reported
Pollution Characterization Began: Not reported
Pollution Remediation Plan Submitted: Not reported
Date Remediation Action Underway: Not reported
Date Post Remedial Action Monitoring Began: Not reported

SAN FRANCISCO CO. LUST:

Region: SAN FRANCISCO
Facility ID: 38-0831
Facility Status: Case Closed
Case Number: 10705
Case Type: Soil only
Release Date: 9/30/1996
Discovered Date: 9/19/1996
Substance: Gasoline
Substance Qty: Not reported
How Discovered: Other Means
How Stopped: Unknown
Report Date: 9/30/1996
Case Closed: 10/29/1996
Closed Date: 10/29/1996
Leak Source: Tank
Leak Cause: Structure Failure
Leak Confirmed: Not reported
Entered Date: 10/4/1996
Number of Wells: Not reported
Regional Board: San Francisco Bay Region
Local Agency: 38000
Lead Agency: Local Agency
Program: LOP
Responsible Party: Not reported
RP Address: Not reported
Operator: Not reported
Staff Initial: VP
Facility Staff: MA
Cross Street: WEBSTER ST
NOR Date: 10/4/1996
MTBE Current: Not reported
MTBE Current Date: Not reported
MTBE: NT
Maximum MTBE Soil: Not reported
Maximum MTBE GW: Not reported
MTBE DATE: Not reported
Review Date: Not reported
Workplan Submitted: Not reported
Assessment Underway: Not reported
Pollution Characterization: Not reported
Corrective Action Plan: Not reported

Map ID
 Direction
 Distance
 Elevation

MAP FINDINGS

Site

Database(s)

EDR ID Number
 EPA ID Number

HAYES VALLEY (Continued)

S106163416

Remediation Underway: Not reported
 Monitoring Begun: Not reported
 Funding: Federal
 Interim Remediation: Yes
 Priority: Not reported
 Abatement: Excavate and Dispose - remove contaminated soil and dispose in approved site
 Enforcement Type: NOR
 Enforcement Due Date: Not reported
 Basin: Downtown Basin
 Beneficial Use: No
 Lat/Long: Not reported
 CUFID: Not reported
 Suspended: No
 Stopped Date: Not reported
 Free Product: No
 Depth to Grnd Wtr: Not reported
 Gradient: Not reported
 Benzene: Not reported
 Primary Substance: Gasoline
 Enforcement Type: Not reported
 Amount of Free Produce: Not reported
 Benzene Test: ND
 Maximum Soil GW: ND
 Max Soil Concentration: Not reported
 TPH Tested: Not reported
 Max TPH GW: Not reported
 Max TPH Soil: Not reported
 TPH Date: Not reported
 Block: Not reported
 Lot: Not reported
 Notify: False
 TPH Current: Not reported
 TPH Current Date: Not reported
 Grnd Wtr Qualifier: Not reported
 Soil Qualifier: Not reported
 Comments: Not reported
 Summary: Not reported

BC255 **APARTMENT**
NNE **41 ARGUELLO BLVD**
1/4-1/2 **SAN FRANCISCO, CA 94118**
0.350 mi.
1850 ft. **Site 2 of 2 in cluster BC**

HIST CORTESE **S101592199**
CA FID UST **N/A**
SWEEPS UST

Relative: **CORTESE:**
Lower Region: **CORTESE**
 Facility County Code: **38**
Actual: Reg By: **LTNKA**
68 ft. Reg Id: **38-1455**

CA FID UST:
 Facility ID: **38001424**
 Regulated By: **UTNKA**
 Regulated ID: **Not reported**
 Cortese Code: **Not reported**
 SIC Code: **Not reported**

Map ID
Direction
Distance
Elevation

MAP FINDINGS

Site

Database(s)

EDR ID Number
EPA ID Number

APARTMENT (Continued)

S101592199

Facility Phone: 4150000000
Mail To: Not reported
Mailing Address: 324 FELL ST
Mailing Address 2: Not reported
Mailing City,St,Zip: SAN FRANCISCO 94102
Contact: Not reported
Contact Phone: Not reported
DUNs Number: Not reported
NPDES Number: Not reported
EPA ID: Not reported
Comments: Not reported
Status: Active

SWEEPS UST:

Status: Not reported
Comp Number: 8146
Number: Not reported
Board Of Equalization: Not reported
Ref Date: Not reported
Act Date: Not reported
Created Date: Not reported
Tank Status: Not reported
Owner Tank Id: Not reported
Swrcb Tank Id: 38-000-008146-000001
Actv Date: Not reported
Capacity: 850
Tank Use: UNKNOWN
Stg: PRODUCT
Content: UNSPECIFIED
Number Of Tanks: 1

Status: A
Comp Number: 8146
Number: 9
Board Of Equalization: Not reported
Ref Date: 09-30-92
Act Date: 12-10-91
Created Date: 01-01-01
Tank Status: Not reported
Owner Tank Id: Not reported
Swrcb Tank Id: Not reported
Actv Date: Not reported
Capacity: Not reported
Tank Use: Not reported
Stg: Not reported
Content: Not reported
Number Of Tanks: Not reported

Map ID
Direction
Distance
Elevation

MAP FINDINGS

Site

Database(s)

EDR ID Number
EPA ID Number

BD256 **COMMERCIAL**
NW **660 OAK STREET**
1/4-1/2 **SAN FRANCISCO, CA 94117**
0.351 mi.
1856 ft. **Site 3 of 3 in cluster BD**

LUST **S110656008**
HAZNET **N/A**

Relative:
Higher

LUST:

Actual:
204 ft.

Region: STATE
Global Id: T10000002676
Latitude: 37.7743309
Longitude: -122.43025
Case Type: LUST Cleanup Site
Status: Completed - Case Closed
Status Date: 12/16/2010
Lead Agency: SAN FRANCISCO COUNTY LOP
Case Worker: AL
Local Agency: SAN FRANCISCO COUNTY LOP
RB Case Number: Not reported
LOC Case Number: 11918
File Location: Not reported
Potential Media Affect: Not reported
Potential Contaminants of Concern: Not reported
Site History: Not reported

[Click here to access the California GeoTracker records for this facility:](#)

LUST:

Global Id: T10000002676
Contact Type: Regional Board Caseworker
Contact Name: NANCY KATYL
Organization Name: SAN FRANCISCO BAY RWQCB (REGION 2)
Address: 1515 CLAY STREET
City: OAKLAND
Email: nkatyl@waterboards.ca.gov
Phone Number: Not reported

Global Id: T10000002676
Contact Type: Local Agency Caseworker
Contact Name: ALBERT LEE
Organization Name: SAN FRANCISCO COUNTY LOP
Address: 1390 MARKET STREET, #210
City: SAN FRANCISCO
Email: albert.lee@sfdph.org
Phone Number: Not reported

LUST:

Global Id: T10000002676
Action Type: RESPONSE
Date: 12/15/2010
Action: Tank Removal Report / UST Sampling Report

Global Id: T10000002676
Action Type: Other
Date: 01/01/1950
Action: Leak Reported

Global Id: T10000002676
Action Type: RESPONSE
Date: 12/07/2010

Map ID
Direction
Distance
Elevation

MAP FINDINGS

Site

Database(s)

EDR ID Number
EPA ID Number

COMMERCIAL (Continued)

S110656008

Action: Tank Removal Report / UST Sampling Report

Global Id: T10000002676
Action Type: ENFORCEMENT
Date: 12/06/2010
Action: Clean Up Fund - Letter to RP - #11918

Global Id: T10000002676
Action Type: Other
Date: 01/01/1950
Action: Leak Discovery

Global Id: T10000002676
Action Type: ENFORCEMENT
Date: 12/16/2010
Action: Closure/No Further Action Letter

Global Id: T10000002676
Action Type: ENFORCEMENT
Date: 12/15/2010
Action: File Review - Closure

Global Id: T10000002676
Action Type: ENFORCEMENT
Date: 12/15/2010
Action: Closure/No Further Action Letter - #11918

Global Id: T10000002676
Action Type: Other
Date: 01/01/1950
Action: Leak Began

Global Id: T10000002676
Action Type: ENFORCEMENT
Date: 12/07/2010
Action: Notice of Responsibility

Global Id: T10000002676
Action Type: Other
Date: 01/01/1950
Action: Leak Stopped

HAZNET:

Year: 2010
Gepaid: CAC002655865
Contact: VICTOR MAKRAS
Telephone: 4152828402
Mailing Name: Not reported
Mailing Address: 1193 CHURCH ST
Mailing City,St,Zip: SAN FRANCISCO, CA 94114
Gen County: Not reported
TSD EPA ID: NVD982358483
TSD County: Not reported
Waste Category: Unspecified oil-containing waste
Disposal Method: OTHER RECOVERY OF RECLAMATION FOR REUSE INCLUDING ACID REGENERATION, ORGANICS RECOVERY ECT

Map ID
Direction
Distance
Elevation

MAP FINDINGS

Site

Database(s)

EDR ID Number
EPA ID Number

COMMERCIAL (Continued)

S110656008

Tons: 1.8765
Facility County: San Francisco

BF257 UNOCAL STATION #5455
ENE 1600 MISSION STREET
1/4-1/2 SAN FRANCISCO, CA 94103
0.354 mi.
1870 ft. **Site 1 of 4 in cluster BF**

LUST S101592073
CA FID UST N/A
SWEEPS UST

Relative:
Lower

LUST:

Actual:
42 ft.

Region: STATE
Global Id: T0607500345
Latitude: 37.7717
Longitude: -122.4183
Case Type: LUST Cleanup Site
Status: Completed - Case Closed
Status Date: 11/03/1999
Lead Agency: SAN FRANCISCO COUNTY LOP
Case Worker: MA
Local Agency: SAN FRANCISCO COUNTY LOP
RB Case Number: 38-0393
LOC Case Number: 10034
File Location: Not reported
Potential Media Affect: Other Groundwater (uses other than drinking water)
Potential Contaminants of Concern: Gasoline
Site History: Not reported

Click here to access the California GeoTracker records for this facility:

LUST:

Global Id: T0607500345
Contact Type: Local Agency Caseworker
Contact Name: MAMDOUH AWWAD
Organization Name: SAN FRANCISCO COUNTY LOP
Address: 1390 MARKET STREET, #210
City: SAN FRANCISCO
Email: mamdouh.awwad@sfdph.org
Phone Number: Not reported

Global Id: T0607500345
Contact Type: Regional Board Caseworker
Contact Name: VIC PAL
Organization Name: SAN FRANCISCO BAY RWQCB (REGION 2)
Address: 1515 CLAY STREET, SUITE 1400
City: OAKLAND
Email: vpal@waterboards.ca.gov
Phone Number: Not reported

LUST:

Global Id: T0607500345
Action Type: Other
Date: 01/01/1950
Action: Leak Discovery

Global Id: T0607500345
Action Type: Other
Date: 01/01/1950
Action: Leak Reported

Map ID
Direction
Distance
Elevation

MAP FINDINGS

Site

Database(s)

EDR ID Number
EPA ID Number

UNOCAL STATION #5455 (Continued)

S101592073

Global Id: T0607500345
Action Type: ENFORCEMENT
Date: 06/23/2010
Action: Referral to Other State Agency

LUST REG 2:

Region: 2
Facility Id: 38-0393
Facility Status: Case Closed
Case Number: 10034
How Discovered: Not reported
Leak Cause: Not reported
Leak Source: Not reported
Date Leak Confirmed: Not reported
Oversight Program: LUST
Prelim. Site Assessment Wokplan Submitted: Not reported
Preliminary Site Assessment Began: Not reported
Pollution Characterization Began: Not reported
Pollution Remediation Plan Submitted: Not reported
Date Remediation Action Underway: Not reported
Date Post Remedial Action Monitoring Began: Not reported

SAN FRANCISCO CO. LUST:

Region: SAN FRANCISCO
Facility ID: 38-0393
Facility Status: Case Closed
Case Number: 10034
Case Type: Other ground water affected
Release Date: 3/1/1987
Discovered Date: 3/1/1987
Substance: Gasoline
Substance Qty: Not reported
How Discovered: Tank Closure
How Stopped: Close Tank
Report Date: 3/1/1987
Case Closed: 11/3/1999
Closed Date: 11/3/1999
Leak Source: Tank
Leak Cause: Structure Failure
Leak Confirmed: Not reported
Entered Date: 4/22/1992
Number of Wells: Not reported
Regional Board: San Francisco Bay Region
Local Agency: 38000
Lead Agency: Local Agency
Program: LOP
Responsible Party: TOSCO
RP Address: Not reported
Operator: Not reported
Staff Initial: VP
Facility Staff: MA
Cross Street: 12TH ST
NOR Date: 4/22/1992
MTBE Current: Not reported
MTBE Current Date: Not reported

Map ID
Direction
Distance
Elevation

MAP FINDINGS

Site

Database(s)

EDR ID Number
EPA ID Number

UNOCAL STATION #5455 (Continued)

S101592073

MTBE: ND
Maximum MTBE Soil: Not reported
Maximum MTBE GW: Not reported
MTBE DATE: Not reported
Review Date: 11/3/1999
Workplan Submitted: Not reported
Assessment Underway: 3/2/1987
Pollution Characterization: 5/31/1988
Corrective Action Plan: Not reported
Remediation Underway: Not reported
Monitoring Begun: Not reported
Funding: Federal
Interim Remediation: Yes
Priority: Low Priority Site
Abatement: Pump and Treat Ground Water - generally employed to remove dissolved
contaminants, Excavate and Dispose - remove contaminated soil and
dispose in approved site

Enforcement Type: 2A
Enforcement Due Date: Not reported
Basin: Downtown Basin
Beneficial Use: No
Lat/Long: Not reported
CUFID: Not reported
Suspended: No
Stopped Date: 8/19/1987
Free Product: Yes
Depth to Grnd Wtr: 12'-15'
Gradient: .01-.02 W/SW
Benzene: Not reported
Primary Substance: Gasoline
Enforcement Type: 2A
Amount of Free Produce: Not reported
Benzene Test: YES
Maximum Soil GW: Not reported
Max Soil Concentration: Not reported
TPH Tested: YES
Max TPH GW: Not reported
Max TPH Soil: 1700
TPH Date: Not reported
Block: Not reported
Lot: Not reported
Notify: False
TPH Current: Not reported
TPH Current Date: Not reported
Grnd Wtr Qualifier: <
Soil Qualifier: Not reported
Comments: Not reported
Summary: Updated 5/22/99

CA FID UST:

Facility ID: 38000440
Regulated By: UTNKA
Regulated ID: Not reported
Cortese Code: Not reported
SIC Code: Not reported
Facility Phone: 4156263117
Mail To: Not reported

Map ID
Direction
Distance
Elevation

MAP FINDINGS

Site

Database(s)

EDR ID Number
EPA ID Number

UNOCAL STATION #5455 (Continued)

S101592073

Mailing Address: 1600 MISSION ST
Mailing Address 2: Not reported
Mailing City,St,Zip: SAN FRANCISCO 94103
Contact: Not reported
Contact Phone: Not reported
DUNS Number: Not reported
NPDES Number: Not reported
EPA ID: Not reported
Comments: Not reported
Status: Active

SWEEPS UST:

Status: Not reported
Comp Number: 5214
Number: Not reported
Board Of Equalization: Not reported
Ref Date: Not reported
Act Date: Not reported
Created Date: Not reported
Tank Status: Not reported
Owner Tank Id: Not reported
Swrcb Tank Id: 38-000-005214-000001
Actv Date: Not reported
Capacity: 4000
Tank Use: UNKNOWN
Stg: PRODUCT
Content: UNSPECIFIED
Number Of Tanks: 8

Status: Not reported
Comp Number: 5214
Number: Not reported
Board Of Equalization: Not reported
Ref Date: Not reported
Act Date: Not reported
Created Date: Not reported
Tank Status: Not reported
Owner Tank Id: Not reported
Swrcb Tank Id: 38-000-005214-000002
Actv Date: Not reported
Capacity: 5000
Tank Use: UNKNOWN
Stg: PRODUCT
Content: UNSPECIFIED
Number Of Tanks: Not reported

Status: Not reported
Comp Number: 5214
Number: Not reported
Board Of Equalization: Not reported
Ref Date: Not reported
Act Date: Not reported
Created Date: Not reported
Tank Status: Not reported
Owner Tank Id: Not reported
Swrcb Tank Id: 38-000-005214-000003
Actv Date: Not reported

Map ID
Direction
Distance
Elevation

MAP FINDINGS

Site

Database(s)

EDR ID Number
EPA ID Number

UNOCAL STATION #5455 (Continued)

S101592073

Capacity: 7500
Tank Use: UNKNOWN
Stg: PRODUCT
Content: UNSPECIFIED
Number Of Tanks: Not reported

Status: Not reported
Comp Number: 5214
Number: Not reported
Board Of Equalization: Not reported
Ref Date: Not reported
Act Date: Not reported
Created Date: Not reported
Tank Status: Not reported
Owner Tank Id: Not reported
Swrcb Tank Id: 38-000-005214-000004
Actv Date: Not reported
Capacity: 280
Tank Use: UNKNOWN
Stg: PRODUCT
Content: UNSPECIFIED
Number Of Tanks: Not reported

Status: Not reported
Comp Number: 5214
Number: Not reported
Board Of Equalization: Not reported
Ref Date: Not reported
Act Date: Not reported
Created Date: Not reported
Tank Status: Not reported
Owner Tank Id: Not reported
Swrcb Tank Id: 38-000-005214-000005
Actv Date: Not reported
Capacity: 4000
Tank Use: UNKNOWN
Stg: PRODUCT
Content: UNSPECIFIED
Number Of Tanks: Not reported

Status: Not reported
Comp Number: 5214
Number: Not reported
Board Of Equalization: Not reported
Ref Date: Not reported
Act Date: Not reported
Created Date: Not reported
Tank Status: Not reported
Owner Tank Id: Not reported
Swrcb Tank Id: 38-000-005214-000006
Actv Date: Not reported
Capacity: 5000
Tank Use: UNKNOWN
Stg: PRODUCT
Content: UNSPECIFIED
Number Of Tanks: Not reported

Map ID
Direction
Distance
Elevation

MAP FINDINGS

Site

Database(s)

EDR ID Number
EPA ID Number

UNOCAL STATION #5455 (Continued)

S101592073

Status: Not reported
Comp Number: 5214
Number: Not reported
Board Of Equalization: Not reported
Ref Date: Not reported
Act Date: Not reported
Created Date: Not reported
Tank Status: Not reported
Owner Tank Id: Not reported
Swrcb Tank Id: 38-000-005214-000007
Actv Date: Not reported
Capacity: 7500
Tank Use: UNKNOWN
Stg: PRODUCT
Content: UNSPECIFIED
Number Of Tanks: Not reported

Status: Not reported
Comp Number: 5214
Number: Not reported
Board Of Equalization: Not reported
Ref Date: Not reported
Act Date: Not reported
Created Date: Not reported
Tank Status: Not reported
Owner Tank Id: Not reported
Swrcb Tank Id: 38-000-005214-000008
Actv Date: Not reported
Capacity: 220
Tank Use: UNKNOWN
Stg: PRODUCT
Content: UNSPECIFIED
Number Of Tanks: Not reported

Status: A
Comp Number: 5214
Number: 3
Board Of Equalization: Not reported
Ref Date: 09-30-92
Act Date: 12-10-91
Created Date: 01-01-01
Tank Status: A
Owner Tank Id: Not reported
Swrcb Tank Id: 38-000-005214-000009
Actv Date: 09-30-92
Capacity: 12000
Tank Use: M.V. FUEL
Stg: P
Content: REG UNLEADED
Number Of Tanks: 3

Status: A
Comp Number: 5214
Number: 3
Board Of Equalization: Not reported
Ref Date: 09-30-92
Act Date: 12-10-91

Map ID
Direction
Distance
Elevation

MAP FINDINGS

Site

Database(s)

EDR ID Number
EPA ID Number

UNOCAL STATION #5455 (Continued)

S101592073

Created Date: 01-01-01
Tank Status: A
Owner Tank Id: Not reported
Swrcb Tank Id: 38-000-005214-000010
Actv Date: 09-30-92
Capacity: 12000
Tank Use: M.V. FUEL
Stg: P
Content: REG UNLEADED
Number Of Tanks: Not reported

Status: A
Comp Number: 5214
Number: 3
Board Of Equalization: Not reported
Ref Date: 09-30-92
Act Date: 12-10-91
Created Date: 01-01-01
Tank Status: A
Owner Tank Id: Not reported
Swrcb Tank Id: 38-000-005214-000011
Actv Date: 09-30-92
Capacity: 550
Tank Use: OIL
Stg: W
Content: UNSPECIFIED
Number Of Tanks: Not reported

**AZ258
NW
1/4-1/2
0.356 mi.
1878 ft.**

**APARTMENTS
701 FELL
SAN FRANCISCO, CA 94117
Site 3 of 3 in cluster AZ**

**HIST CORTESE
LUST S104657064
N/A**

**Relative:
Higher**

CORTESE:
Region: CORTESE
Facility County Code: 38
Actual:
Reg By: LTNKA
Reg Id: 38-1458

174 ft.

LUST:

Region: STATE
Global Id: T0607501342
Latitude: 37.774915
Longitude: -122.429622
Case Type: LUST Cleanup Site
Status: Completed - Case Closed
Status Date: 11/03/1999
Lead Agency: SAN FRANCISCO COUNTY LOP
Case Worker: AL
Local Agency: SAN FRANCISCO COUNTY LOP
RB Case Number: 38-1458
LOC Case Number: 11311
File Location: Not reported
Potential Media Affect: Other Groundwater (uses other than drinking water)
Potential Contaminants of Concern: Heating Oil / Fuel Oil
Site History: Not reported

Map ID
Direction
Distance
Elevation

MAP FINDINGS

Site

Database(s)

EDR ID Number
EPA ID Number

APARTMENTS (Continued)

S104657064

[Click here to access the California GeoTracker records for this facility:](#)

LUST:

Global Id: T0607501342
Contact Type: Local Agency Caseworker
Contact Name: ALBERT LEE
Organization Name: SAN FRANCISCO COUNTY LOP
Address: 1390 MARKET STREET, #210
City: SAN FRANCISCO
Email: albert.lee@sfdph.org
Phone Number: Not reported

Global Id: T0607501342
Contact Type: Regional Board Caseworker
Contact Name: VIC PAL
Organization Name: SAN FRANCISCO BAY RWQCB (REGION 2)
Address: 1515 CLAY STREET, SUITE 1400
City: OAKLAND
Email: vpal@waterboards.ca.gov
Phone Number: Not reported

LUST:

Global Id: T0607501342
Action Type: ENFORCEMENT
Date: 10/13/1999
Action: Notice of Responsibility

Global Id: T0607501342
Action Type: Other
Date: 01/01/1950
Action: Leak Discovery

Global Id: T0607501342
Action Type: Other
Date: 01/01/1950
Action: Leak Reported

LUST REG 2:

Region: 2
Facility Id: 38-1458
Facility Status: Case Closed
Case Number: 11311
How Discovered: Not reported
Leak Cause: Not reported
Leak Source: Not reported
Date Leak Confirmed: Not reported
Oversight Program: LUST
Prelim. Site Assessment Wokplan Submitted: Not reported
Preliminary Site Assessment Began: Not reported
Pollution Characterization Began: Not reported
Pollution Remediation Plan Submitted: Not reported
Date Remediation Action Underway: Not reported
Date Post Remedial Action Monitoring Began: Not reported

Map ID
Direction
Distance
Elevation

MAP FINDINGS

Site

Database(s)

EDR ID Number
EPA ID Number

APARTMENTS (Continued)

S104657064

SAN FRANCISCO CO. LUST:

Region: SAN FRANCISCO
Facility ID: 38-1458
Facility Status: Case Closed
Case Number: 11311
Case Type: Other ground water affected
Release Date: 10/4/1999
Discovered Date: 9/29/1999
Substance: Heater Fuel
Substance Qty: Not reported
How Discovered: Tank Closure
How Stopped: Close Tank
Report Date: 10/4/1999
Case Closed: 11/3/1999
Closed Date: 11/3/1999
Leak Source: Tank
Leak Cause: Corrosion
Leak Confirmed: 9/29/1999
Entered Date: 10/13/1999
Number of Wells: Not reported
Regional Board: San Francisco Bay Region
Local Agency: 38000
Lead Agency: Local Agency
Program: LOP
Responsible Party: Not reported
RP Address: Not reported
Operator: Ed Ryu
Staff Initial: VP
Facility Staff: AL
Cross Street: Webster
NOR Date: 10/13/1999
MTBE Current: Not reported
MTBE Current Date: 10/7/1999
MTBE: YES
Maximum MTBE Soil: 0.005
Maximum MTBE GW: Not reported
MTBE DATE: 10/7/1999
Review Date: Not reported
Workplan Submitted: Not reported
Assessment Underway: Not reported
Pollution Characterization: Not reported
Corrective Action Plan: Not reported
Remediation Underway: Not reported
Monitoring Begun: Not reported
Funding: Federal
Interim Remediation: No
Priority: Low Priority Site
Abatement: Excavate and Dispose - remove contaminated soil and dispose in approved site
Enforcement Type: NOR
Enforcement Due Date: 10/13/1999
Basin: Downtown Basin
Beneficial Use: No
Lat/Long: Not reported
CUFID: Not reported
Suspended: No
Stopped Date: 9/29/1999

Map ID
Direction
Distance
Elevation

MAP FINDINGS

Site

Database(s)

EDR ID Number
EPA ID Number

APARTMENTS (Continued)

S104657064

Free Product: Not reported
Depth to Grnd Wtr: Not reported
Gradient: Not reported
Benzene: Not reported
Primary Substance: Fuel Oil Nos. 1-6
Enforcement Type: Not reported
Amount of Free Produce: Not reported
Benzene Test: YES
Maximum Soil GW: Not reported
Max Soil Concentration: Not reported
TPH Tested: YES
Max TPH GW: Not reported
Max TPH Soil: 6400
TPH Date: 10/7/1999
Block: Not reported
Lot: Not reported
Notify: False
TPH Current: Not reported
TPH Current Date: Not reported
Grnd Wtr Qualifier: Not reported
Soil Qualifier: <
Comments: Not reported
Summary: Not reported

BF259 UNOCAL
ENE 1600 MISSION
1/4-1/2 SAN FRANCISCO, CA 94102
0.358 mi.
1889 ft. Site 2 of 4 in cluster BF

HIST CORTESE S110060936
N/A

Relative: CORTESE:
Lower Region: CORTESE
Facility County Code: 38
Actual: Reg By: LTNKA
42 ft. Reg Id: 38-0393

BE260 RESIDENTIAL APT
NW 700 FELL STREET
1/4-1/2 SAN FRANCISCO, CA 94117
0.360 mi.
1898 ft. Site 2 of 3 in cluster BE

LUST S103723129
N/A

Relative: LUST:
Higher Region: STATE
Global Id: T0607501164
Actual: Latitude: 37.775188
164 ft. Longitude: -122.429553
Case Type: LUST Cleanup Site
Status: Completed - Case Closed
Status Date: 03/03/1999
Lead Agency: SAN FRANCISCO COUNTY LOP
Case Worker: SC
Local Agency: SAN FRANCISCO COUNTY LOP
RB Case Number: 38-1279
LOC Case Number: 11167
File Location: Not reported

Map ID
Direction
Distance
Elevation

MAP FINDINGS

Site

Database(s)

EDR ID Number
EPA ID Number

RESIDENTIAL APT (Continued)

S103723129

Potential Media Affect: Soil
Potential Contaminants of Concern: Heating Oil / Fuel Oil
Site History: Not reported

[Click here to access the California GeoTracker records for this facility:](#)

LUST:

Global Id: T0607501164
Contact Type: Local Agency Caseworker
Contact Name: STEPHANIE CUSHING
Organization Name: SAN FRANCISCO COUNTY LOP
Address: 1390 MARKET STREET #210
City: SAN FRANCISCO
Email: stephanie.cushing@sfdph.org
Phone Number: Not reported

Global Id: T0607501164
Contact Type: Regional Board Caseworker
Contact Name: VIC PAL
Organization Name: SAN FRANCISCO BAY RWQCB (REGION 2)
Address: 1515 CLAY STREET, SUITE 1400
City: OAKLAND
Email: vpal@waterboards.ca.gov
Phone Number: Not reported

LUST:

Global Id: T0607501164
Action Type: Other
Date: 01/01/1950
Action: Leak Discovery

Global Id: T0607501164
Action Type: Other
Date: 01/01/1950
Action: Leak Reported

LUST REG 2:

Region: 2
Facility Id: 38-1279
Facility Status: Case Closed
Case Number: 11167
How Discovered: Not reported
Leak Cause: Not reported
Leak Source: Not reported
Date Leak Confirmed: Not reported
Oversight Program: LUST
Prelim. Site Assessment Wokplan Submitted: Not reported
Preliminary Site Assessment Began: Not reported
Pollution Characterization Began: Not reported
Pollution Remediation Plan Submitted: Not reported
Date Remediation Action Underway: Not reported
Date Post Remedial Action Monitoring Began: Not reported

SAN FRANCISCO CO. LUST:

Region: SAN FRANCISCO

Map ID
Direction
Distance
Elevation

MAP FINDINGS

Site

Database(s)

EDR ID Number
EPA ID Number

RESIDENTIAL APT (Continued)

S103723129

Facility ID: 38-1279
Facility Status: Case Closed
Case Number: 11167
Case Type: Soil only
Release Date: 3/24/1998
Discovered Date: 3/20/1998
Substance: Heater Fuel
Substance Qty: Not reported
How Discovered: Tank Closure
How Stopped: Repair Tank
Report Date: 3/24/1998
Case Closed: 3/3/1999
Closed Date: 3/3/1999
Leak Source: Tank
Leak Cause: Corrosion
Leak Confirmed: Not reported
Entered Date: 2/17/1999
Number of Wells: Not reported
Regional Board: San Francisco Bay Region
Local Agency: 38000
Lead Agency: Local Agency
Program: LOP
Responsible Party: Richard Pearson
RP Address: Not reported
Operator: Not reported
Staff Initial: VP
Facility Staff: SC
Cross Street: WEBSTER ST
NOR Date: 2/17/1999
MTBE Current: Not reported
MTBE Current Date: Not reported
MTBE: NRQ
Maximum MTBE Soil: Not reported
Maximum MTBE GW: Not reported
MTBE DATE: Not reported
Review Date: Not reported
Workplan Submitted: Not reported
Assessment Underway: Not reported
Pollution Characterization: Not reported
Corrective Action Plan: Not reported
Remediation Underway: Not reported
Monitoring Begun: Not reported
Funding: Federal
Interim Remediation: Yes
Priority: Not reported
Abatement: Excavate and Dispose - remove contaminated soil and dispose in approved site

Enforcement Type: NOR
Enforcement Due Date: Not reported
Basin: Westside Basin
Beneficial Use: Yes
Lat/Long: Not reported
CUFID: Not reported
Suspended: No
Stopped Date: 3/20/1998
Free Product: No
Depth to Grnd Wtr: Not reported

Map ID
 Direction
 Distance
 Elevation

MAP FINDINGS

Site

Database(s)

EDR ID Number
 EPA ID Number

RESIDENTIAL APT (Continued)

S103723129

Gradient: Not reported
 Benzene: Not reported
 Primary Substance: Fuel Oils Nos. 1 -
 Enforcement Type: Not reported
 Amount of Free Produce: Not reported
 Benzene Test: Not reported
 Maximum Soil GW: Not reported
 Max Soil Concentration: Not reported
 TPH Tested: Not reported
 Max TPH GW: Not reported
 Max TPH Soil: Not reported
 TPH Date: Not reported
 Block: Not reported
 Lot: Not reported
 Notify: False
 TPH Current: Not reported
 TPH Current Date: Not reported
 Grnd Wtr Qualifier: Not reported
 Soil Qualifier: Not reported
 Comments: Not reported
 Summary: Soils only

**BE261
 NW
 1/4-1/2
 0.360 mi.
 1898 ft.**

**RESIDENTIAL APARTMENT
 700 FELL
 SAN FRANCISCO, CA 94117
 Site 3 of 3 in cluster BE**

**HIST CORTESE S103960280
 HAZNET N/A**

**Relative:
 Higher**

CORTESE:
 Region: CORTESE
 Facility County Code: 38
 Reg By: LTNKA
 Reg Id: 38-1279

**Actual:
 164 ft.**

HAZNET:
 Year: 1998
 Gepaid: CAC001391800
 Contact: DELFUGO ARMS
 Telephone: 4158359206
 Mailing Name: Not reported
 Mailing Address: 700 FELL ST STE 1
 Mailing City,St,Zip: SAN FRANCISCO, CA 941170000
 Gen County: San Francisco
 TSD EPA ID: CAL000161743
 TSD County: Santa Clara
 Waste Category: Unspecified oil-containing waste
 Disposal Method: H01
 Tons: 6.9430
 Facility County: San Francisco

Map ID
Direction
Distance
Elevation

MAP FINDINGS

Site

Database(s)

EDR ID Number
EPA ID Number

BG262 **FORMER STATION/PARKING LOT**
NNE **300 GOUGH STREET**
1/4-1/2 **SAN FRANCISCO, CA 94102**
0.361 mi.
1904 ft. **Site 1 of 2 in cluster BG**

LUST **S103890700**
 N/A

Relative:
Lower

LUST:
Region: STATE
Global Id: T0607501108
Latitude: 37.77625
Longitude: -122.42249
Case Type: LUST Cleanup Site
Status: Completed - Case Closed
Status Date: 08/16/1999
Lead Agency: SAN FRANCISCO COUNTY LOP
Case Worker: CDM
Local Agency: SAN FRANCISCO COUNTY LOP
RB Case Number: 38-1223
LOC Case Number: 11099
File Location: Not reported
Potential Media Affect: Soil
Potential Contaminants of Concern: Gasoline
Site History: Not reported

Actual:
68 ft.

[Click here to access the California GeoTracker records for this facility:](#)

LUST:
Global Id: T0607501108
Contact Type: Local Agency Caseworker
Contact Name: CDM
Organization Name: SAN FRANCISCO COUNTY LOP
Address: 101 GROVE STREET
City: SAN FRANCISCO
Email: Not reported
Phone Number: Not reported

Global Id: T0607501108
Contact Type: Regional Board Caseworker
Contact Name: VIC PAL
Organization Name: SAN FRANCISCO BAY RWQCB (REGION 2)
Address: 1515 CLAY STREET, SUITE 1400
City: OAKLAND
Email: vpal@waterboards.ca.gov
Phone Number: Not reported

LUST:
Global Id: T0607501108
Action Type: Other
Date: 01/01/1950
Action: Leak Discovery

Global Id: T0607501108
Action Type: ENFORCEMENT
Date: 11/20/1998
Action: Notice of Responsibility

Global Id: T0607501108
Action Type: Other
Date: 01/01/1950

Map ID
Direction
Distance
Elevation

MAP FINDINGS

Site

Database(s)

EDR ID Number
EPA ID Number

FORMER STATION/PARKING LOT (Continued)

S103890700

Action: Leak Reported

LUST REG 2:

Region: 2
Facility Id: 38-1223
Facility Status: Case Closed
Case Number: 11099
How Discovered: Not reported
Leak Cause: Not reported
Leak Source: Not reported
Date Leak Confirmed: Not reported
Oversight Program: LUST
Prelim. Site Assessment Workplan Submitted: Not reported
Preliminary Site Assessment Began: Not reported
Pollution Characterization Began: Not reported
Pollution Remediation Plan Submitted: Not reported
Date Remediation Action Underway: Not reported
Date Post Remedial Action Monitoring Began: Not reported

SAN FRANCISCO CO. LUST:

Region: SAN FRANCISCO
Facility ID: 38-1223
Facility Status: Case Closed
Case Number: 11099
Case Type: Soil only
Release Date: 12/21/1998
Discovered Date: 11/20/1998
Substance: Gasoline
Substance Qty: Not reported
How Discovered: Other Means
How Stopped: Close Tank
Report Date: 12/21/1998
Case Closed: 8/16/1999
Closed Date: 8/16/1999
Leak Source: Unknown
Leak Cause: Unknown
Leak Confirmed: 11/2/1998
Entered Date: 11/20/1998
Number of Wells: Not reported
Regional Board: San Francisco Bay Region
Local Agency: 38000
Lead Agency: Local Agency
Program: LOP
Responsible Party: Not reported
RP Address: Not reported
Operator: Unknown
Staff Initial: VP
Facility Staff: CDM
Cross Street: FELL ST
NOR Date: 11/20/1998
MTBE Current: Not reported
MTBE Current Date: 3/27/1997
MTBE: ND
Maximum MTBE Soil: Not reported
Maximum MTBE GW: Not reported

Map ID
 Direction
 Distance
 Elevation

MAP FINDINGS

Site

Database(s)

EDR ID Number
 EPA ID Number

FORMER STATION/PARKING LOT (Continued)

S103890700

MTBE DATE: 3/27/1997
 Review Date: 8/16/1999
 Workplan Submitted: Not reported
 Assessment Underway: Not reported
 Pollution Characterization: Not reported
 Corrective Action Plan: Not reported
 Remediation Underway: Not reported
 Monitoring Begun: Not reported
 Funding: Federal
 Interim Remediation: No
 Priority: Low Priority Site
 Abatement: Excavate and Dispose - remove contaminated soil and dispose in approved site

 Enforcement Type: NOR
 Enforcement Due Date: 11/20/1998
 Basin: Downtown Basin
 Beneficial Use: No
 Lat/Long: Not reported
 CUFID: Not reported
 Suspended: No
 Stopped Date: 12/9/1998
 Free Product: No
 Depth to Grnd Wtr: Not reported
 Gradient: Not reported
 Benzene: Not reported
 Primary Substance: Gasoline, waste
 Enforcement Type: Not reported
 Amount of Free Produce: Not reported
 Benzene Test: YES
 Maximum Soil GW: Not reported
 Max Soil Concentration: <.005
 TPH Tested: ND
 Max TPH GW: <.50
 Max TPH Soil: Not reported
 TPH Date: 3/27/1997
 Block: Not reported
 Lot: Not reported
 Notify: False
 TPH Current: Not reported
 TPH Current Date: Not reported
 Grnd Wtr Qualifier: <
 Soil Qualifier: Not reported
 Comments: Not reported
 Summary: Not reported

BG263 **VACANT LOT**
NNE **300 GOUGH**
1/4-1/2 **SAN FRANCISCO, CA 94102**
0.361 mi.
1904 ft. **Site 2 of 2 in cluster BG**

HIST CORTESE **S103966474**
HAZNET **N/A**

Relative: **CORTESE:**
Lower Region: **CORTESE**
 Facility County Code: **38**
Actual: Reg By: **LTNKA**
68 ft. Reg Id: **38-1223**

Map ID
Direction
Distance
Elevation

MAP FINDINGS

Site

Database(s)

EDR ID Number
EPA ID Number

VACANT LOT (Continued)

S103966474

HAZNET:

Year: 2010
Gepaid: CAR000068833
Contact: MARJI NELSON
Telephone: 8479143249
Mailing Name: Not reported
Mailing Address: 200 WILMOT RD MS 224
Mailing City,St,Zip: DEERFIELD, IL 600150000
Gen County: Not reported
TSD EPA ID: OHD083377010
TSD County: Not reported
Waste Category: Not reported
Disposal Method: Not reported
Tons: 0.006
Facility County: San Francisco

Year: 2010
Gepaid: CAR000068833
Contact: MARJI NELSON
Telephone: 8479143249
Mailing Name: Not reported
Mailing Address: 200 WILMOT RD MS 224
Mailing City,St,Zip: DEERFIELD, IL 600150000
Gen County: Not reported
TSD EPA ID: OHD083377010
TSD County: Not reported
Waste Category: Unspecified solvent mixture
Disposal Method: ENERGY RECOVERY AT THIS SITE--USE AS FUEL(INCLUDES ON-SITE FUEL BLENDING)
Tons: 0.004
Facility County: San Francisco

Year: 2010
Gepaid: CAR000068833
Contact: MARJI NELSON
Telephone: 8479143249
Mailing Name: Not reported
Mailing Address: 200 WILMOT RD MS 224
Mailing City,St,Zip: DEERFIELD, IL 600150000
Gen County: Not reported
TSD EPA ID: OHD083377010
TSD County: Not reported
Waste Category: Unspecified solvent mixture
Disposal Method: FUEL BLENDING PRIOR TO ENERGY RECOVERY AT ANOTHER SITE
Tons: 0.0035
Facility County: San Francisco

Year: 2010
Gepaid: CAR000068833
Contact: MARJI NELSON
Telephone: 8479143249
Mailing Name: Not reported
Mailing Address: 200 WILMOT RD MS 224
Mailing City,St,Zip: DEERFIELD, IL 600150000
Gen County: Not reported
TSD EPA ID: OHD083377010
TSD County: Not reported

Map ID
Direction
Distance
Elevation

MAP FINDINGS

Site

Database(s)

EDR ID Number
EPA ID Number

VACANT LOT (Continued)

S103966474

Waste Category: Not reported
Disposal Method: Not reported
Tons: 0.012
Facility County: San Francisco

Year: 2010
Gepaid: CAR000068833
Contact: MARJI NELSON
Telephone: 8479143249
Mailing Name: Not reported
Mailing Address: 200 WILMOT RD MS 224
Mailing City,St,Zip: DEERFIELD, IL 600150000
Gen County: Not reported
TSD EPA ID: OHD083377010
TSD County: Not reported
Waste Category: Alkaline solution without metals pH >= 12.5
Disposal Method: NEUTRALIZATION ONLY
Tons: 0.0015
Facility County: San Francisco

[Click this hyperlink](#) while viewing on your computer to access 22 additional CA_HAZNET: record(s) in the EDR Site Report.

BF264
East
1/4-1/2
0.363 mi.
1915 ft.

BRIDGESTONE FIRESTONE FOR
1601 MISSION
SAN FRANCISCO, CA 94103

Site 3 of 4 in cluster BF

HIST CORTESE **S100862150**
HAZNET **N/A**

Relative:
Lower

CORTESE:
Region: CORTESE
Facility County Code: 38
Reg By: LTNKA
Reg Id: 38-0681

Actual:
39 ft.

HAZNET:
Year: 1998
Gepaid: CAD981964109
Contact: BRIDGESTONE/FIRESTONE INC
Telephone: 9499514616
Mailing Name: Not reported
Mailing Address: 24031 EL TORO ROAD SUITE 250
Mailing City,St,Zip: LAGUNA HILLS, CA 926532261
Gen County: San Francisco
TSD EPA ID: CAD093459485
TSD County: Fresno
Waste Category: Unspecified solvent mixture
Disposal Method: H01
Tons: .0208
Facility County: San Francisco

Year: 1998
Gepaid: CAD981964109
Contact: BRIDGESTONE/FIRESTONE INC
Telephone: 9499514616
Mailing Name: Not reported
Mailing Address: 24031 EL TORO ROAD SUITE 250

Map ID
Direction
Distance
Elevation

MAP FINDINGS

Site

Database(s)

EDR ID Number
EPA ID Number

BRIDGESTONE FIRESTONE FOR (Continued)

S100862150

Mailing City,St,Zip: LAGUNA HILLS, CA 926532261
Gen County: San Francisco
TSD EPA ID: CAD093459485
TSD County: Fresno
Waste Category: Aqueous solution with total organic residues less than 10 percent
Disposal Method: T01
Tons: .0208
Facility County: San Francisco

Year: 1996
Gepaid: CAD981964109
Contact: BRIDGESTONE/FIRESTONE INC
Telephone: 9499514616
Mailing Name: Not reported
Mailing Address: 24031 EL TORO ROAD SUITE 250
Mailing City,St,Zip: LAGUNA HILLS, CA 926532261
Gen County: San Francisco
TSD EPA ID: CAD093459485
TSD County: Fresno
Waste Category: Unspecified solvent mixture
Disposal Method: H01
Tons: .0208
Facility County: San Francisco

Year: 1995
Gepaid: CAC001071528
Contact: IGOR
Telephone: 0000000000
Mailing Name: Not reported
Mailing Address: 1601 MISSION
Mailing City,St,Zip: SAN FRANCISCO, CA 941180000
Gen County: San Francisco
TSD EPA ID: CAD044429835
TSD County: Los Angeles
Waste Category: Other inorganic solid waste
Disposal Method: R01
Tons: .2000
Facility County: San Francisco

Year: 1993
Gepaid: CAD981964109
Contact: BRIDGESTONE/FIRESTONE INC
Telephone: 9499514616
Mailing Name: Not reported
Mailing Address: 24031 EL TORO ROAD SUITE 250
Mailing City,St,Zip: LAGUNA HILLS, CA 926532261
Gen County: San Francisco
TSD EPA ID: Not reported
TSD County: 0
Waste Category: Aqueous solution with total organic residues less than 10 percent
Disposal Method: R01
Tons: .2293
Facility County: San Francisco

[Click this hyperlink](#) while viewing on your computer to access
2 additional CA_HAZNET: record(s) in the EDR Site Report.

Map ID
Direction
Distance
Elevation

MAP FINDINGS

Site

Database(s) EDR ID Number
EPA ID Number

BF265 **BRIDGESTONE/FIRESTONE**
East **1601 MISSION STREET**
1/4-1/2 **SAN FRANCISCO, CA 94110**
0.363 mi.
1915 ft. **Site 4 of 4 in cluster BF**

LUST **S104396872**
N/A

Relative:
Lower

LUST:

Region: STATE
Global Id: T0607500593
Latitude: 37.772093
Longitude: -122.418785
Case Type: LUST Cleanup Site
Status: Completed - Case Closed
Status Date: 01/19/1996
Lead Agency: SAN FRANCISCO COUNTY LOP
Case Worker: SC
Local Agency: SAN FRANCISCO COUNTY LOP
RB Case Number: 38-0681
LOC Case Number: 10551
File Location: Not reported
Potential Media Affect: Soil
Potential Contaminants of Concern: Waste Oil / Motor / Hydraulic / Lubricating, Diesel
Site History: Not reported

Actual:
39 ft.

[Click here to access the California GeoTracker records for this facility:](#)

LUST:

Global Id: T0607500593
Contact Type: Regional Board Caseworker
Contact Name: VIC PAL
Organization Name: SAN FRANCISCO BAY RWQCB (REGION 2)
Address: 1515 CLAY STREET, SUITE 1400
City: OAKLAND
Email: vpal@waterboards.ca.gov
Phone Number: Not reported

Global Id: T0607500593
Contact Type: Local Agency Caseworker
Contact Name: STEPHANIE CUSHING
Organization Name: SAN FRANCISCO COUNTY LOP
Address: 1390 MARKET STREET #210
City: SAN FRANCISCO
Email: stephanie.cushing@sfdph.org
Phone Number: Not reported

LUST:

Global Id: T0607500593
Action Type: Other
Date: 01/01/1950
Action: Leak Discovery

Global Id: T0607500593
Action Type: Other
Date: 01/01/1950
Action: Leak Reported

LUST REG 2:

Region: 2

Map ID
Direction
Distance
Elevation

MAP FINDINGS

Site

Database(s)

EDR ID Number
EPA ID Number

BRIDGESTONE/FIRESTONE (Continued)

S104396872

Facility Id: 38-0681
Facility Status: Case Closed
Case Number: 10551
How Discovered: Not reported
Leak Cause: Not reported
Leak Source: Not reported
Date Leak Confirmed: Not reported
Oversight Program: LUST
Prelim. Site Assessment Wokplan Submitted: Not reported
Preliminary Site Assessment Began: Not reported
Pollution Characterization Began: Not reported
Pollution Remediation Plan Submitted: Not reported
Date Remediation Action Underway: Not reported
Date Post Remedial Action Monitoring Began: Not reported

SAN FRANCISCO CO. LUST:

Region: SAN FRANCISCO
Facility ID: 38-0681
Facility Status: Case Closed
Case Number: 10551
Case Type: Soil only
Release Date: 10/23/1995
Discovered Date: 10/23/1995
Substance: Not reported
Substance Qty: Not reported
How Discovered: Not reported
How Stopped: Not reported
Report Date: 10/23/1995
Case Closed: 1/19/1996
Closed Date: 1/19/1996
Leak Source: Tank
Leak Cause: Not reported
Leak Confirmed: Not reported
Entered Date: 10/24/1995
Number of Wells: Not reported
Regional Board: San Francisco Bay Region
Local Agency: 38000
Lead Agency: Local Agency
Program: LOP
Responsible Party: Not reported
RP Address: Not reported
Operator: Not reported
Staff Initial: VP
Facility Staff: SC
Cross Street: OTIS ST
NOR Date: 10/24/1995
MTBE Current: Not reported
MTBE Current Date: Not reported
MTBE: NT
Maximum MTBE Soil: Not reported
Maximum MTBE GW: Not reported
MTBE DATE: Not reported
Review Date: Not reported
Workplan Submitted: 11/2/1995
Assessment Underway: Not reported
Pollution Characterization: Not reported
Corrective Action Plan: Not reported

Map ID
 Direction
 Distance
 Elevation

MAP FINDINGS

Site

Database(s)

EDR ID Number
 EPA ID Number

BRIDGESTONE/FIRESTONE (Continued)

S104396872

Remediation Underway: Not reported
 Monitoring Begun: Not reported
 Funding: Not reported
 Interim Remediation: Not reported
 Priority: Low Priority Site
 Abatement: Not reported
 Enforcement Type: 2A
 Enforcement Due Date: Not reported
 Basin: Downtown Basin
 Beneficial Use: No
 Lat/Long: Not reported
 CUFID: Not reported
 Suspended: No
 Stopped Date: Not reported
 Free Product: No
 Depth to Grnd Wtr: Not reported
 Gradient: Not reported
 Benzene: Not reported
 Primary Substance: Waste oil, diesel
 Enforcement Type: 2A
 Amount of Free Produce: Not reported
 Benzene Test: Not reported
 Maximum Soil GW: Not reported
 Max Soil Concentration: Not reported
 TPH Tested: Not reported
 Max TPH GW: Not reported
 Max TPH Soil: Not reported
 TPH Date: Not reported
 Block: Not reported
 Lot: Not reported
 Notify: False
 TPH Current: Not reported
 TPH Current Date: Not reported
 Grnd Wtr Qualifier: Not reported
 Soil Qualifier: Not reported
 Comments: Not reported
 Summary: Not reported

266
 SE
 1/4-1/2
 0.366 mi.
 1934 ft.

FRIENDSHIP HOUSE
50 - 68, 80 JULIAN AVENUE
SAN FRANCISCO, CA 94110

US BROWNFIELDS 1006884582
N/A

Relative:
Lower

US BROWNFIELDS:
 Recipient name: R9 Brownfields TBA (previously Superfund TBA)
 Grant type: TBA
Actual:
35 ft. Property name: Friendship House
 Property #: Not reported
 Parcel size: 23063
 Latitude: 37.766938
 Longitude: -122.420111
 HCM label: Not reported
 Map scale: Not reported
 Point of reference: Not reported
 Datum: Not reported
 ACRES property ID: 11212
 Start date: Not reported

Map ID
Direction
Distance
Elevation

MAP FINDINGS

Site

Database(s)

EDR ID Number
EPA ID Number

FRIENDSHIP HOUSE (Continued)

1006884582

Completed date:	Not reported
Acres cleaned up:	Not reported
Cleanup funding:	Not reported
Cleanup funding source:	Not reported
Assessment funding:	1
Assessment funding source:	US EPA - TBA Funding
Redevelopment funding:	Not reported
Redev. funding source:	Not reported
Redev. funding entity name:	Not reported
Redevelopment start date:	Not reported
Assessment funding entity:	EPA
Cleanup funding entity:	Not reported
Grant type:	H
Accomplishment type:	Phase II Environmental Assessment
Ownership entity:	Not reported
Current owner:	Not reported
Did owner change:	Not reported
Cleanup required:	Not reported
Video available:	Not reported
Photo available:	Not reported
Institutional controls required:	Not reported
IC Category proprietary controls:	Not reported
IC cat. info. devices:	Not reported
IC cat. gov. controls:	Not reported
IC cat. enforcement permit tools:	Not reported
IC in place date:	Not reported
IC in place:	Unknown
State/tribal program date:	Not reported
State/tribal program ID:	Not reported
State/tribal NFA date:	Not reported
Air contaminated:	Not reported
Air cleaned:	Not reported
Asbestos found:	Not reported
Asbestos cleaned:	Not reported
Controlled substance found:	Not reported
Controlled substance cleaned:	Not reported
Drinking water affected:	Not reported
Drinking water cleaned:	Not reported
Groundwater affected:	Not reported
Groundwater cleaned:	Not reported
Lead contaminant found:	Not reported
Lead cleaned up:	Not reported
No media affected:	Not reported
Unknown media affected:	Not reported
Other cleaned up:	Not reported
Other metals found:	Not reported
Other metals cleaned:	Not reported
Other contaminants found:	Not reported
Other contams found description:	Not reported
PAHs found:	Not reported
PAHs cleaned up:	Not reported
PCBs found:	Not reported
PCBs cleaned up:	Not reported
Petro products found:	Not reported
Petro products cleaned:	Not reported
Sediments found:	Not reported
Sediments cleaned:	Not reported

Map ID
 Direction
 Distance
 Elevation

MAP FINDINGS

Site

Database(s)

EDR ID Number
 EPA ID Number

FRIENDSHIP HOUSE (Continued)

1006884582

Soil affected: Not reported
 Soil cleaned up: Not reported
 Surface water cleaned: Not reported
 Unknown found: Not reported
 VOCs found: Not reported
 VOCs cleaned: Not reported
 Cleanup other description: Not reported
 Num. of cleanup and re-dev. jobs: Not reported
 Past use greenspace acreage: Not reported
 Past use residential acreage: Not reported
 Past use commercial acreage: Not reported
 Past use industrial acreage: Not reported
 Future use greenspace acreage: Not reported
 Future use residential acreage: Not reported
 Future use commercial acreage: Not reported
 Future use industrial acreage: Not reported
 Greenspace acreage and type: Not reported
 Superfund Fed. landowner flag: Not reported

**BH267
 NE
 1/4-1/2
 0.368 mi.
 1942 ft.**

**CHEVRON
 102 FRANKLIN
 SAN FRANCISCO, CA**

**HIST CORTESE S110060419
 N/A**

Site 1 of 2 in cluster BH

**Relative:
 Lower**

CORTESE:
 Region: CORTESE
 Facility County Code: 38
 Reg By: LTNKA
 Reg Id: 38-0078

**Actual:
 59 ft.**

**BH268
 NE
 1/4-1/2
 0.369 mi.
 1950 ft.**

**CHEVRON STATION #9-8427
 102 FRANKLIN STREET
 SAN FRANCISCO, CA 94102**

**LUST S105194297
 N/A**

Site 2 of 2 in cluster BH

**Relative:
 Lower**

LUST:
 Region: STATE
 Global Id: T0607500069
 Latitude: 37.775404
 Longitude: -122.419819
 Case Type: LUST Cleanup Site
 Status: Completed - Case Closed
 Status Date: 04/21/1999
 Lead Agency: SAN FRANCISCO COUNTY LOP
 Case Worker: AL
 Local Agency: SAN FRANCISCO COUNTY LOP
 RB Case Number: 38-0078
 LOC Case Number: 10007
 File Location: Not reported
 Potential Media Affect: Other Groundwater (uses other than drinking water)
 Potential Contaminants of Concern: Gasoline
 Site History: Not reported

**Actual:
 59 ft.**

Map ID
Direction
Distance
Elevation

MAP FINDINGS

Site

Database(s)

EDR ID Number
EPA ID Number

CHEVRON STATION #9-8427 (Continued)

S105194297

[Click here to access the California GeoTracker records for this facility:](#)

LUST:

Global Id: T0607500069
Contact Type: Regional Board Caseworker
Contact Name: VIC PAL
Organization Name: SAN FRANCISCO BAY RWQCB (REGION 2)
Address: 1515 CLAY STREET, SUITE 1400
City: OAKLAND
Email: vpal@waterboards.ca.gov
Phone Number: Not reported

Global Id: T0607500069
Contact Type: Local Agency Caseworker
Contact Name: ALBERT LEE
Organization Name: SAN FRANCISCO COUNTY LOP
Address: 1390 MARKET STREET, #210
City: SAN FRANCISCO
Email: albert.lee@sfdph.org
Phone Number: Not reported

LUST:

Global Id: T0607500069
Action Type: ENFORCEMENT
Date: 04/22/1992
Action: Notice of Responsibility

Global Id: T0607500069
Action Type: Other
Date: 01/01/1950
Action: Leak Discovery

Global Id: T0607500069
Action Type: Other
Date: 01/01/1950
Action: Leak Reported

LUST REG 2:

Region: 2
Facility Id: 38-0078
Facility Status: Case Closed
Case Number: 10007
How Discovered: Not reported
Leak Cause: Not reported
Leak Source: Not reported
Date Leak Confirmed: Not reported
Oversight Program: LUST
Prelim. Site Assessment Wokplan Submitted: Not reported
Preliminary Site Assessment Began: Not reported
Pollution Characterization Began: Not reported
Pollution Remediation Plan Submitted: Not reported
Date Remediation Action Underway: Not reported
Date Post Remedial Action Monitoring Began: Not reported

Map ID
Direction
Distance
Elevation

MAP FINDINGS

Site

Database(s)

EDR ID Number
EPA ID Number

CHEVRON STATION #9-8427 (Continued)

S105194297

SAN FRANCISCO CO. LUST:

Region: SAN FRANCISCO
Facility ID: 38-0078
Facility Status: Case Closed
Case Number: 10007
Case Type: Other ground water affected
Release Date: 8/11/1987
Discovered Date: 8/11/1987
Substance: Gasoline
Substance Qty: Not reported
How Discovered: Tank Closure
How Stopped: Close Tank
Report Date: 8/11/1987
Case Closed: 4/21/1999
Closed Date: 4/21/1999
Leak Source: Tank
Leak Cause: Structure Failure
Leak Confirmed: Not reported
Entered Date: 4/22/1992
Number of Wells: Not reported
Regional Board: San Francisco Bay Region
Local Agency: 38000
Lead Agency: Local Agency
Program: LOP
Responsible Party: Chevron USA.
RP Address: Not reported
Operator: Not reported
Staff Initial: VP
Facility Staff: AL
Cross Street: OAK ST
NOR Date: 4/22/1992
MTBE Current: Not reported
MTBE Current Date: Not reported
MTBE: ND
Maximum MTBE Soil: Not reported
Maximum MTBE GW: Not reported
MTBE DATE: Not reported
Review Date: Not reported
Workplan Submitted: Not reported
Assessment Underway: 7/7/1987
Pollution Characterization: 6/29/1989
Corrective Action Plan: Not reported
Remediation Underway: Not reported
Monitoring Begun: Not reported
Funding: Federal
Interim Remediation: No
Priority: Not reported
Abatement: No Action Taken - no action has as yet been taken at the site
Enforcement Type: NOR
Enforcement Due Date: 4/22/1992
Basin: Downtown Basin
Beneficial Use: No
Lat/Long: Not reported
CUFID: Not reported
Suspended: No
Stopped Date: 8/11/1987
Free Product: No

Map ID
Direction
Distance
Elevation

MAP FINDINGS

Site

Database(s)

EDR ID Number
EPA ID Number

CHEVRON STATION #9-8427 (Continued)

S105194297

Depth to Grnd Wtr: Not reported
Gradient: 0.01/SE
Benzene: Not reported
Primary Substance: Gasoline
Enforcement Type: Not reported
Amount of Free Produce: Not reported
Benzene Test: YES
Maximum Soil GW: Not reported
Max Soil Concentration: Not reported
TPH Tested: Not reported
Max TPH GW: Not reported
Max TPH Soil: Not reported
TPH Date: Not reported
Block: Not reported
Lot: Not reported
Notify: False
TPH Current: Not reported
TPH Current Date: Not reported
Grnd Wtr Qualifier: <
Soil Qualifier: Not reported
Comments: Not reported
Summary: case closure

**BI269
ESE
1/4-1/2
0.376 mi.
1985 ft.**

**SCHWARTZ PARTNERSHIP
280 14TH
SAN FRANCISCO, CA
Site 1 of 2 in cluster BI**

**HIST CORTESE S104889648
LUST N/A**

**Relative:
Lower**

CORTESE:
Region: CORTESE
Facility County Code: 38
Reg By: LTNKA
Reg Id: 38-0271

**Actual:
26 ft.**

LUST:
Region: STATE
Global Id: T0607500236
Latitude: 37.7683227
Longitude: -122.4195918
Case Type: LUST Cleanup Site
Status: Completed - Case Closed
Status Date: 04/16/1996
Lead Agency: SAN FRANCISCO COUNTY LOP
Case Worker: CDM
Local Agency: SAN FRANCISCO COUNTY LOP
RB Case Number: 38-0271
LOC Case Number: 10406
File Location: Not reported
Potential Media Affect: Soil
Potential Contaminants of Concern: Gasoline
Site History: Not reported

Click here to access the California GeoTracker records for this facility:

LUST:
Global Id: T0607500236
Contact Type: Regional Board Caseworker

Map ID
Direction
Distance
Elevation

MAP FINDINGS

Site

Database(s)

EDR ID Number
EPA ID Number

SCHWARTZ PARTNERSHIP (Continued)

S104889648

Contact Name: VIC PAL
Organization Name: SAN FRANCISCO BAY RWQCB (REGION 2)
Address: 1515 CLAY STREET, SUITE 1400
City: OAKLAND
Email: vpal@waterboards.ca.gov
Phone Number: Not reported

Global Id: T0607500236
Contact Type: Local Agency Caseworker
Contact Name: CDM
Organization Name: SAN FRANCISCO COUNTY LOP
Address: 101 GROVE STREET
City: SAN FRANCISCO
Email: Not reported
Phone Number: Not reported

LUST:

Global Id: T0607500236
Action Type: Other
Date: 01/01/1950
Action: Leak Discovery

Global Id: T0607500236
Action Type: Other
Date: 01/01/1950
Action: Leak Reported

LUST REG 2:

Region: 2
Facility Id: 38-0271
Facility Status: Case Closed
Case Number: 10406
How Discovered: Not reported
Leak Cause: Not reported
Leak Source: Not reported
Date Leak Confirmed: Not reported
Oversight Program: LUST
Prelim. Site Assessment Workplan Submitted: Not reported
Preliminary Site Assessment Began: Not reported
Pollution Characterization Began: Not reported
Pollution Remediation Plan Submitted: Not reported
Date Remediation Action Underway: Not reported
Date Post Remedial Action Monitoring Began: Not reported

SAN FRANCISCO CO. LUST:

Region: SAN FRANCISCO
Facility ID: 38-0271
Facility Status: Case Closed
Case Number: 10406
Case Type: Soil only
Release Date: 12/31/1990
Discovered Date: 12/3/1990
Substance: Gasoline
Substance Qty: Not reported
How Discovered: Tank Closure

Map ID
Direction
Distance
Elevation

MAP FINDINGS

Site

Database(s)

EDR ID Number
EPA ID Number

SCHWARTZ PARTNERSHIP (Continued)

S104889648

How Stopped: Close Tank
Report Date: 12/31/1990
Case Closed: 4/16/1996
Closed Date: 4/16/1996
Leak Source: Tank
Leak Cause: Structure Failure
Leak Confirmed: Not reported
Entered Date: 7/7/1995
Number of Wells: Not reported
Regional Board: San Francisco Bay Region
Local Agency: 38000
Lead Agency: Local Agency
Program: LOP
Responsible Party: Not reported
RP Address: Not reported
Operator: Not reported
Staff Initial: VP
Facility Staff: CDM
Cross Street: MISSION ST
NOR Date: 7/7/1995
MTBE Current: Not reported
MTBE Current Date: Not reported
MTBE: NT
Maximum MTBE Soil: Not reported
Maximum MTBE GW: Not reported
MTBE DATE: Not reported
Review Date: Not reported
Workplan Submitted: Not reported
Assessment Underway: Not reported
Pollution Characterization: Not reported
Corrective Action Plan: Not reported
Remediation Underway: Not reported
Monitoring Begun: Not reported
Funding: Federal
Interim Remediation: No
Priority: Not reported
Abatement: No Action Taken - no action has as yet been taken at the site
Enforcement Type: NOR
Enforcement Due Date: Not reported
Basin: Downtown Basin
Beneficial Use: No
Lat/Long: Not reported
CUFID: Not reported
Suspended: No
Stopped Date: 1/2/1991
Free Product: No
Depth to Grnd Wtr: Not reported
Gradient: Not reported
Benzene: Not reported
Primary Substance: Gasoline
Enforcement Type: Not reported
Amount of Free Produce: Not reported
Benzene Test: Not reported
Maximum Soil GW: Not reported
Max Soil Concentration: Not reported
TPH Tested: YES
Max TPH GW: Not reported

Map ID
 Direction
 Distance
 Elevation

MAP FINDINGS

Site

Database(s)

EDR ID Number
 EPA ID Number

SCHWARTZ PARTNERSHIP (Continued)

S104889648

Max TPH Soil: 1200
 TPH Date: Not reported
 Block: Not reported
 Lot: Not reported
 Notify: False
 TPH Current: Not reported
 TPH Current Date: Not reported
 Grnd Wtr Qualifier: Not reported
 Soil Qualifier: Not reported
 Comments: Not reported
 Summary: Not reported

BJ270 APOLLO HOTEL
SSE 418 22 VALENCIA
1/4-1/2 SAN FRANCISCO, CA 94103
0.376 mi.
1984 ft. Site 1 of 2 in cluster BJ

HIST CORTESE S103878936
N/A

Relative: CORTESE:
Lower Region: CORTESE
 Facility County Code: 38
Actual: Reg By: LTNKA
42 ft. Reg Id: 38-1384

BJ271 APOLLO HOTEL
SSE 418-422 VALENCIA STREET
1/4-1/2 SAN FRANCISCO, CA 94103
0.377 mi.
1989 ft. Site 2 of 2 in cluster BJ

LUST S106162222
N/A

Relative: LUST:
Lower Region: STATE
 Global Id: T0607501269
Actual: Latitude: 37.766123
42 ft. Longitude: -122.422388
 Case Type: LUST Cleanup Site
 Status: Completed - Case Closed
 Status Date: 06/18/1999
 Lead Agency: SAN FRANCISCO COUNTY LOP
 Case Worker: CDM
 Local Agency: SAN FRANCISCO COUNTY LOP
 RB Case Number: 38-1384
 LOC Case Number: 11242
 File Location: Not reported
 Potential Media Affect: Soil
 Potential Contaminants of Concern: Heating Oil / Fuel Oil
 Site History: Not reported

Click here to access the California GeoTracker records for this facility:

LUST:
 Global Id: T0607501269
 Contact Type: Local Agency Caseworker
 Contact Name: CDM
 Organization Name: SAN FRANCISCO COUNTY LOP
 Address: 101 GROVE STREET
 City: SAN FRANCISCO

Map ID
Direction
Distance
Elevation

MAP FINDINGS

Site

Database(s)

EDR ID Number
EPA ID Number

APOLLO HOTEL (Continued)

S106162222

Email: Not reported
Phone Number: Not reported

Global Id: T0607501269
Contact Type: Regional Board Caseworker
Contact Name: VIC PAL
Organization Name: SAN FRANCISCO BAY RWQCB (REGION 2)
Address: 1515 CLAY STREET, SUITE 1400
City: OAKLAND
Email: vpal@waterboards.ca.gov
Phone Number: Not reported

LUST:

Global Id: T0607501269
Action Type: Other
Date: 01/01/1950
Action: Leak Discovery

Global Id: T0607501269
Action Type: Other
Date: 01/01/1950
Action: Leak Reported

LUST REG 2:

Region: 2
Facility Id: 38-1384
Facility Status: Case Closed
Case Number: 11242
How Discovered: Not reported
Leak Cause: Not reported
Leak Source: Not reported
Date Leak Confirmed: Not reported
Oversight Program: LUST
Prelim. Site Assessment Wokplan Submitted: Not reported
Preliminary Site Assessment Began: Not reported
Pollution Characterization Began: Not reported
Pollution Remediation Plan Submitted: Not reported
Date Remediation Action Underway: Not reported
Date Post Remedial Action Monitoring Began: Not reported

SAN FRANCISCO CO. LUST:

Region: SAN FRANCISCO
Facility ID: 38-1384
Facility Status: Case Closed
Case Number: 11242
Case Type: Soil only
Release Date: 6/15/1999
Discovered Date: 6/14/1999
Substance: Heater Fuel
Substance Qty: Not reported
How Discovered: Tank Closure
How Stopped: Close Tank
Report Date: 6/15/1999
Case Closed: 6/18/1999
Closed Date: 6/18/1999

Map ID
Direction
Distance
Elevation

MAP FINDINGS

Site

Database(s)

EDR ID Number
EPA ID Number

APOLLO HOTEL (Continued)

S106162222

Leak Source: Tank
Leak Cause: Unknown
Leak Confirmed: 6/14/1999
Entered Date: 6/18/1999
Number of Wells: Not reported
Regional Board: San Francisco Bay Region
Local Agency: 38000
Lead Agency: Local Agency
Program: LOP
Responsible Party: Ron Chavez,
RP Address: Not reported
Operator: Not reported
Staff Initial: VP
Facility Staff: CDM
Cross Street: 15TH ST
NOR Date: 6/18/1999
MTBE Current: Not reported
MTBE Current Date: 6/14/1999
MTBE: ND
Maximum MTBE Soil: Not reported
Maximum MTBE GW: Not reported
MTBE DATE: 6/14/1999
Review Date: 6/18/2000
Workplan Submitted: Not reported
Assessment Underway: Not reported
Pollution Characterization: Not reported
Corrective Action Plan: Not reported
Remediation Underway: Not reported
Monitoring Begun: Not reported
Funding: R
Interim Remediation: No
Priority: Low Priority Site
Abatement: No Action Required - incident is minor, requiring no remedial action
Enforcement Type: NOR
Enforcement Due Date: Not reported
Basin: Downtown Basin
Beneficial Use: No
Lat/Long: Not reported
CUFID: Not reported
Suspended: No
Stopped Date: 6/14/1999
Free Product: No
Depth to Grnd Wtr: Not reported
Gradient: Not reported
Benzene: Not reported
Primary Substance: Fuel Oils Nos. 1 -
Enforcement Type: Not reported
Amount of Free Produce: Not reported
Benzene Test: ND
Maximum Soil GW: ND
Max Soil Concentration: Not reported
TPH Tested: YES
Max TPH GW: Not reported
Max TPH Soil: 65
TPH Date: 6/14/1999
Block: Not reported
Lot: Not reported

Map ID
Direction
Distance
Elevation

MAP FINDINGS

Site

Database(s)

EDR ID Number
EPA ID Number

APOLLO HOTEL (Continued)

S106162222

Notify: False
TPH Current: Not reported
TPH Current Date: Not reported
Grnd Wtr Qualifier: Not reported
Soil Qualifier: Not reported
Comments: Not reported
Summary: 1,500 gallon

BI272 COMMERCIAL PROPERTY
ESE 270 14TH ST
1/4-1/2 SAN FRANCISCO, CA 94103
0.384 mi.
2028 ft.

HIST CORTESE S102431244
LUST N/A
HAZNET

Site 2 of 2 in cluster BI

Relative: CORTESE:
Lower Region: CORTESE
Facility County Code: 38
Actual: Reg By: LTNKA
25 ft. Reg Id: 38-0580

LUST:

Region: STATE
Global Id: T0607500505
Latitude: 37.768469
Longitude: -122.418368
Case Type: LUST Cleanup Site
Status: Open - Verification Monitoring
Status Date: 04/06/1995
Lead Agency: SAN FRANCISCO COUNTY LOP
Case Worker: SC
Local Agency: SAN FRANCISCO COUNTY LOP
RB Case Number: 38-0580
LOC Case Number: 10410
File Location: Not reported
Potential Media Affect: Other Groundwater (uses other than drinking water)
Potential Contaminants of Concern: Gasoline
Site History: Need to destroy well for case closure

Click here to access the California GeoTracker records for this facility:

LUST:

Global Id: T0607500505
Contact Type: Regional Board Caseworker
Contact Name: VIC PAL
Organization Name: SAN FRANCISCO BAY RWQCB (REGION 2)
Address: 1515 CLAY STREET, SUITE 1400
City: OAKLAND
Email: vpal@waterboards.ca.gov
Phone Number: Not reported

Global Id: T0607500505
Contact Type: Local Agency Caseworker
Contact Name: STEPHANIE CUSHING
Organization Name: SAN FRANCISCO COUNTY LOP
Address: 1390 MARKET STREET #210
City: SAN FRANCISCO
Email: stephanie.cushing@sfdph.org
Phone Number: Not reported

Map ID
Direction
Distance
Elevation

MAP FINDINGS

Site

Database(s)

EDR ID Number
EPA ID Number

COMMERCIAL PROPERTY (Continued)

S102431244

LUST:

Global Id: T0607500505
Action Type: Other
Date: 01/01/1950
Action: Leak Discovery

Global Id: T0607500505
Action Type: ENFORCEMENT
Date: 06/19/2010
Action: File review

Global Id: T0607500505
Action Type: Other
Date: 01/01/1950
Action: Leak Reported

Global Id: T0607500505
Action Type: Other
Date: 01/01/1950
Action: Leak Stopped

Region: STATE
Global Id: T0607595608
Latitude: 37.7683394
Longitude: -122.4193455
Case Type: LUST Cleanup Site
Status: Completed - Case Closed
Status Date: 11/18/2005
Lead Agency: SAN FRANCISCO COUNTY LOP
Case Worker: AL
Local Agency: SAN FRANCISCO COUNTY LOP
RB Case Number: 38-2375
LOC Case Number: 11714
File Location: Local Agency
Potential Media Affect: Soil
Potential Contaminants of Concern: Heating Oil / Fuel Oil
Site History: Not reported

[Click here to access the California GeoTracker records for this facility:](#)

LUST:

Global Id: T0607595608
Contact Type: Local Agency Caseworker
Contact Name: ALBERT LEE
Organization Name: SAN FRANCISCO COUNTY LOP
Address: 1390 MARKET STREET, #210
City: SAN FRANCISCO
Email: albert.lee@sfdph.org
Phone Number: Not reported

Global Id: T0607595608
Contact Type: Regional Board Caseworker
Contact Name: NANCY KATYL
Organization Name: SAN FRANCISCO BAY RWQCB (REGION 2)
Address: 1515 CLAY STREET
City: OAKLAND

Map ID
Direction
Distance
Elevation

MAP FINDINGS

Site

Database(s)

EDR ID Number
EPA ID Number

COMMERCIAL PROPERTY (Continued)

S102431244

Email: nkatyl@waterboards.ca.gov
Phone Number: Not reported

LUST:

Global Id: T0607595608
Action Type: Other
Date: 01/01/1950
Action: Leak Discovery

Global Id: T0607595608
Action Type: REMEDIATION
Date: 01/01/1950
Action: Excavate and Dispose

Global Id: T0607595608
Action Type: Other
Date: 01/01/1950
Action: Leak Reported

Global Id: T0607595608
Action Type: ENFORCEMENT
Date: 11/18/2005
Action: Closure/No Further Action Letter

Global Id: T0607595608
Action Type: ENFORCEMENT
Date: 11/01/2005
Action: Notice of Responsibility

LUST REG 2:

Region: 2
Facility Id: 38-0580
Facility Status: Post remedial action monitoring
Case Number: 10410
How Discovered: Not reported
Leak Cause: Not reported
Leak Source: Not reported
Date Leak Confirmed: Not reported
Oversight Program: LUST
Prelim. Site Assessment Workplan Submitted: Not reported
Preliminary Site Assessment Began: Not reported
Pollution Characterization Began: Not reported
Pollution Remediation Plan Submitted: Not reported
Date Remediation Action Underway: Not reported
Date Post Remedial Action Monitoring Began: 4/6/1995

SAN FRANCISCO CO. LUST:

Region: SAN FRANCISCO
Facility ID: 38-0580
Facility Status: Post remedial action monitoring
Case Number: 10410
Case Type: Other ground water affected
Release Date: 4/6/1995
Discovered Date: 2/1/1995
Substance: Gasoline

Map ID
Direction
Distance
Elevation

MAP FINDINGS

Site

Database(s)

EDR ID Number
EPA ID Number

COMMERCIAL PROPERTY (Continued)

S102431244

Substance Qty: Not reported
How Discovered: Tank Closure
How Stopped: Repair Tank
Report Date: 4/6/1995
Case Closed: Not reported
Closed Date: Not reported
Leak Source: Tank
Leak Cause: Corrosion
Leak Confirmed: Not reported
Entered Date: 4/13/1995
Number of Wells: Not reported
Regional Board: San Francisco Bay Region
Local Agency: 38000
Lead Agency: Local Agency
Program: LOP
Responsible Party: ANN HATCH
RP Address: Not reported
Operator: Not reported
Staff Initial: VP
Facility Staff: SC
Cross Street: MINNA ST
NOR Date: 4/13/1995
MTBE Current: Not reported
MTBE Current Date: Not reported
MTBE: YES
Maximum MTBE Soil: Not reported
Maximum MTBE GW: Not reported
MTBE DATE: Not reported
Review Date: Not reported
Workplan Submitted: Not reported
Assessment Underway: 5/19/1995
Pollution Characterization: Not reported
Corrective Action Plan: Not reported
Remediation Underway: Not reported
Monitoring Begun: Not reported
Funding: Federal
Interim Remediation: Yes
Priority: Moderate Priority Site
Abatement: Excavate and Dispose - remove contaminated soil and dispose in approved site

Enforcement Type: NOR
Enforcement Due Date: Not reported
Basin: Downtown Basin
Beneficial Use: No
Lat/Long: Not reported
CUFID: Not reported
Suspended: No
Stopped Date: 1/25/1995
Free Product: No
Depth to Grnd Wtr: 6.81-7.23
Gradient: Not reported
Benzene: Not reported
Primary Substance: Gasoline
Enforcement Type: Not reported
Amount of Free Produce: Not reported
Benzene Test: YES
Maximum Soil GW: Not reported

Map ID
Direction
Distance
Elevation

MAP FINDINGS

Site

Database(s)

EDR ID Number
EPA ID Number

COMMERCIAL PROPERTY (Continued)

S102431244

Max Soil Concentration: Not reported
TPH Tested: YES
Max TPH GW: Not reported
Max TPH Soil: 270
TPH Date: Not reported
Block: Not reported
Lot: Not reported
Notify: False
TPH Current: Not reported
TPH Current Date: Not reported
Grnd Wtr Qualifier: Not reported
Soil Qualifier: Not reported
Comments: Not reported
Summary: Candidate for

HAZNET:

Year: 1995
Gepaid: CAC000981208
Contact: ANN HATCH
Telephone: 0000000000
Mailing Name: Not reported
Mailing Address: 468 FILBERT
Mailing City,St,Zip: SAN FRANCISCO, CA 941330000
Gen County: San Francisco
TSD EPA ID: CAD083166728
TSD County: Stanislaus
Waste Category: Unspecified oil-containing waste
Disposal Method: R01
Tons: 8.7570
Facility County: San Francisco

Year: 1995
Gepaid: CAC000981208
Contact: ANN HATCH
Telephone: 0000000000
Mailing Name: Not reported
Mailing Address: 468 FILBERT
Mailing City,St,Zip: SAN FRANCISCO, CA 941330000
Gen County: San Francisco
TSD EPA ID: CAD004771168
TSD County: San Francisco
Waste Category: Other empty containers 30 gallons or more
Disposal Method: R01
Tons: 1.0250
Facility County: San Francisco

Year: 1995
Gepaid: CAC000981208
Contact: ANN HATCH
Telephone: 0000000000
Mailing Name: Not reported
Mailing Address: 468 FILBERT
Mailing City,St,Zip: SAN FRANCISCO, CA 941330000
Gen County: San Francisco
TSD EPA ID: CAL000048571
TSD County: Santa Clara
Waste Category: Waste oil and mixed oil

Map ID
Direction
Distance
Elevation

MAP FINDINGS

Site

Database(s)

EDR ID Number
EPA ID Number

COMMERCIAL PROPERTY (Continued)

S102431244

Disposal Method: R01
Tons: .4170
Facility County: San Francisco

Year: 1994
Gepaid: CAC000981208
Contact: ANN HATCH
Telephone: 0000000000
Mailing Name: Not reported
Mailing Address: 468 FILBERT
Mailing City,St,Zip: SAN FRANCISCO, CA 941330000
Gen County: San Francisco
TSD EPA ID: CAD083166728
TSD County: Stanislaus
Waste Category: Unspecified oil-containing waste
Disposal Method: R01
Tons: 4.5870
Facility County: San Francisco

273
NNE
1/4-1/2
0.386 mi.
2038 ft.

**SEE'S CAR CARE
345 GOUGH
SAN FRANCISCO, CA 94102**

**HIST CORTESE U003713152
LUST N/A
SWEEPS UST**

**Relative:
Lower**

CORTESE:
Region: CORTESE
Facility County Code: 38
Reg By: LTNKA
Reg Id: 38-1172

**Actual:
68 ft.**

LUST:
Region: STATE
Global Id: T0607501059
Latitude: 37.7763774
Longitude: -122.4229056
Case Type: LUST Cleanup Site
Status: Completed - Case Closed
Status Date: 04/13/2000
Lead Agency: SAN FRANCISCO COUNTY LOP
Case Worker: CDM
Local Agency: SAN FRANCISCO COUNTY LOP
RB Case Number: 38-1172
LOC Case Number: 11020
File Location: Not reported
Potential Media Affect: Other Groundwater (uses other than drinking water)
Potential Contaminants of Concern: Gasoline
Site History: Not reported

Click here to access the California GeoTracker records for this facility:

LUST:
Global Id: T0607501059
Contact Type: Local Agency Caseworker
Contact Name: CDM
Organization Name: SAN FRANCISCO COUNTY LOP
Address: 101 GROVE STREET
City: SAN FRANCISCO

Map ID
Direction
Distance
Elevation

MAP FINDINGS

Site

Database(s)

EDR ID Number
EPA ID Number

SEE'S CAR CARE (Continued)

U003713152

Email: Not reported
Phone Number: Not reported

Global Id: T0607501059
Contact Type: Regional Board Caseworker
Contact Name: VIC PAL
Organization Name: SAN FRANCISCO BAY RWQCB (REGION 2)
Address: 1515 CLAY STREET, SUITE 1400
City: OAKLAND
Email: vpal@waterboards.ca.gov
Phone Number: Not reported

LUST:

Global Id: T0607501059
Action Type: Other
Date: 01/01/1950
Action: Leak Discovery

Global Id: T0607501059
Action Type: Other
Date: 01/01/1950
Action: Leak Reported

LUST REG 2:

Region: 2
Facility Id: 38-1172
Facility Status: Case Closed
Case Number: 11020
How Discovered: Not reported
Leak Cause: Not reported
Leak Source: Not reported
Date Leak Confirmed: Not reported
Oversight Program: LUST
Prelim. Site Assessment Workplan Submitted: Not reported
Preliminary Site Assessment Began: Not reported
Pollution Characterization Began: Not reported
Pollution Remediation Plan Submitted: Not reported
Date Remediation Action Underway: Not reported
Date Post Remedial Action Monitoring Began: Not reported

SAN FRANCISCO CO. LUST:

Region: SAN FRANCISCO
Facility ID: 38-1172
Facility Status: Case Closed
Case Number: 11020
Case Type: Other ground water affected
Release Date: 12/4/1986
Discovered Date: 12/8/1986
Substance: Gasoline
Substance Qty: Not reported
How Discovered: Tank Closure
How Stopped: Close Tank
Report Date: 12/4/1986
Case Closed: 4/13/2000
Closed Date: 4/13/2000

Map ID
Direction
Distance
Elevation

MAP FINDINGS

Site

Database(s)

EDR ID Number
EPA ID Number

SEE'S CAR CARE (Continued)

U003713152

Leak Source: Tank
Leak Cause: Unknown
Leak Confirmed: 7/28/1998
Entered Date: 7/28/1998
Number of Wells: Not reported
Regional Board: San Francisco Bay Region
Local Agency: 38000
Lead Agency: Local Agency
Program: LOP
Responsible Party: Mr. See Tom
RP Address: Not reported
Operator: Not reported
Staff Initial: VP
Facility Staff: CDM
Cross Street: LINDEN ST
NOR Date: 7/28/1998
MTBE Current: Not reported
MTBE Current Date: Not reported
MTBE: ND
Maximum MTBE Soil: Not reported
Maximum MTBE GW: Not reported
MTBE DATE: Not reported
Review Date: 12/16/1999
Workplan Submitted: Not reported
Assessment Underway: 12/8/1999
Pollution Characterization: Not reported
Corrective Action Plan: Not reported
Remediation Underway: Not reported
Monitoring Begun: Not reported
Funding: Federal
Interim Remediation: Yes
Priority: Moderate Priority Site
Abatement: ed
Enforcement Type: NOR
Enforcement Due Date: Not reported
Basin: Downtown Basin
Beneficial Use: No
Lat/Long: Not reported
CUFID: Not reported
Suspended: No
Stopped Date: Not reported
Free Product: No
Depth to Grnd Wtr: Not reported
Gradient: Not reported
Benzene: Not reported
Primary Substance: gasoline, waste
Enforcement Type: Not reported
Amount of Free Produce: Not reported
Benzene Test: YES
Maximum Soil GW: Not reported
Max Soil Concentration: Not reported
TPH Tested: YES
Max TPH GW: Not reported
Max TPH Soil: 47
TPH Date: 12/8/1999
Block: Not reported
Lot: Not reported

Map ID
Direction
Distance
Elevation

MAP FINDINGS

Site

Database(s)

EDR ID Number
EPA ID Number

SEE'S CAR CARE (Continued)

U003713152

Notify: False
TPH Current: Not reported
TPH Current Date: Not reported
Grnd Wtr Qualifier: Not reported
Soil Qualifier: Not reported
Comments: Not reported
Summary: Oil and Grease =

SWEEPS UST:

Status: Not reported
Comp Number: 3000
Number: Not reported
Board Of Equalization: Not reported
Ref Date: Not reported
Act Date: Not reported
Created Date: Not reported
Tank Status: Not reported
Owner Tank Id: Not reported
Swrcb Tank Id: 38-000-003000-000001
Actv Date: Not reported
Capacity: 4000
Tank Use: UNKNOWN
Stg: PRODUCT
Content: UNSPECIFIED
Number Of Tanks: 5

Status: Not reported
Comp Number: 3000
Number: Not reported
Board Of Equalization: Not reported
Ref Date: Not reported
Act Date: Not reported
Created Date: Not reported
Tank Status: Not reported
Owner Tank Id: Not reported
Swrcb Tank Id: 38-000-003000-000002
Actv Date: Not reported
Capacity: 4000
Tank Use: UNKNOWN
Stg: PRODUCT
Content: UNSPECIFIED
Number Of Tanks: Not reported

Status: Not reported
Comp Number: 3000
Number: Not reported
Board Of Equalization: Not reported
Ref Date: Not reported
Act Date: Not reported
Created Date: Not reported
Tank Status: Not reported
Owner Tank Id: Not reported
Swrcb Tank Id: 38-000-003000-000003
Actv Date: Not reported
Capacity: 4000
Tank Use: UNKNOWN
Stg: PRODUCT

Map ID
Direction
Distance
Elevation

MAP FINDINGS

Site

Database(s)

EDR ID Number
EPA ID Number

SEE'S CAR CARE (Continued)

U003713152

Content:	UNSPECIFIED
Number Of Tanks:	Not reported
Status:	Not reported
Comp Number:	3000
Number:	Not reported
Board Of Equalization:	Not reported
Ref Date:	Not reported
Act Date:	Not reported
Created Date:	Not reported
Tank Status:	Not reported
Owner Tank Id:	Not reported
Swrcb Tank Id:	38-000-003000-000004
Actv Date:	Not reported
Capacity:	100
Tank Use:	UNKNOWN
Stg:	PRODUCT
Content:	UNSPECIFIED
Number Of Tanks:	Not reported
Status:	Not reported
Comp Number:	3000
Number:	Not reported
Board Of Equalization:	Not reported
Ref Date:	Not reported
Act Date:	Not reported
Created Date:	Not reported
Tank Status:	Not reported
Owner Tank Id:	Not reported
Swrcb Tank Id:	38-000-003000-000005
Actv Date:	Not reported
Capacity:	6000
Tank Use:	UNKNOWN
Stg:	PRODUCT
Content:	UNSPECIFIED
Number Of Tanks:	Not reported
Status:	A
Comp Number:	3000
Number:	9
Board Of Equalization:	Not reported
Ref Date:	09-30-92
Act Date:	12-10-91
Created Date:	01-01-01
Tank Status:	Not reported
Owner Tank Id:	Not reported
Swrcb Tank Id:	Not reported
Actv Date:	Not reported
Capacity:	Not reported
Tank Use:	Not reported
Stg:	Not reported
Content:	Not reported
Number Of Tanks:	Not reported

MAP FINDINGS

Map ID
Direction
Distance
Elevation

Site

Database(s)

EDR ID Number
EPA ID Number

274
NE
1/4-1/2
0.390 mi.
2059 ft.

APARTMENT
150 FRANKLIN
SAN FRANCISCO, CA 94105

HIST CORTESE
LUST
HAZNET

S103977041
N/A

Relative:
Lower

CORTESE:
Region: CORTESE
Facility County Code: 38
Reg By: LTNKA
Reg Id: 38-1049

Actual:
61 ft.

LUST:
Region: STATE
Global Id: T0607500942
Latitude: 37.77593
Longitude: -122.420891
Case Type: LUST Cleanup Site
Status: Completed - Case Closed
Status Date: 07/15/1998
Lead Agency: SAN FRANCISCO COUNTY LOP
Case Worker: MA
Local Agency: SAN FRANCISCO COUNTY LOP
RB Case Number: 38-1049
LOC Case Number: 10979
File Location: Not reported
Potential Media Affect: Soil
Potential Contaminants of Concern: Heating Oil / Fuel Oil
Site History: Not reported

[Click here to access the California GeoTracker records for this facility:](#)

LUST:
Global Id: T0607500942
Contact Type: Local Agency Caseworker
Contact Name: MAMDOUH AWWAD
Organization Name: SAN FRANCISCO COUNTY LOP
Address: 1390 MARKET STREET, #210
City: SAN FRANCISCO
Email: mamdouh.awwad@sfdph.org
Phone Number: Not reported

Global Id: T0607500942
Contact Type: Regional Board Caseworker
Contact Name: VIC PAL
Organization Name: SAN FRANCISCO BAY RWQCB (REGION 2)
Address: 1515 CLAY STREET, SUITE 1400
City: OAKLAND
Email: vp@waterboards.ca.gov
Phone Number: Not reported

LUST:
Global Id: T0607500942
Action Type: Other
Date: 01/01/1950
Action: Leak Discovery

Global Id: T0607500942
Action Type: Other

Map ID
Direction
Distance
Elevation

MAP FINDINGS

Site

Database(s)

EDR ID Number
EPA ID Number

APARTMENT (Continued)

S103977041

Date: 01/01/1950
Action: Leak Reported

LUST REG 2:

Region: 2
Facility Id: 38-1049
Facility Status: Case Closed
Case Number: 10979
How Discovered: Not reported
Leak Cause: Not reported
Leak Source: Not reported
Date Leak Confirmed: Not reported
Oversight Program: LUST
Prelim. Site Assessment Workplan Submitted: Not reported
Preliminary Site Assessment Began: Not reported
Pollution Characterization Began: Not reported
Pollution Remediation Plan Submitted: Not reported
Date Remediation Action Underway: Not reported
Date Post Remedial Action Monitoring Began: Not reported

SAN FRANCISCO CO. LUST:

Region: SAN FRANCISCO
Facility ID: 38-1049
Facility Status: Case Closed
Case Number: 10979
Case Type: Soil only
Release Date: 3/5/1998
Discovered Date: 3/14/1998
Substance: Heater Fuel
Substance Qty: Not reported
How Discovered: Tank Closure
How Stopped: Repair Tank
Report Date: 3/5/1998
Case Closed: 7/15/1998
Closed Date: 7/15/1998
Leak Source: Tank
Leak Cause: Corrosion
Leak Confirmed: Not reported
Entered Date: 6/2/1998
Number of Wells: Not reported
Regional Board: San Francisco Bay Region
Local Agency: 38000
Lead Agency: Local Agency
Program: LOP
Responsible Party: Not reported
RP Address: Not reported
Operator: Not reported
Staff Initial: VP
Facility Staff: MA
Cross Street: FELL ST
NOR Date: 6/2/1998
MTBE Current: Not reported
MTBE Current Date: Not reported
MTBE: NRQ
Maximum MTBE Soil: Not reported

Map ID
Direction
Distance
Elevation

MAP FINDINGS

Site

Database(s)

EDR ID Number
EPA ID Number

APARTMENT (Continued)

S103977041

Maximum MTBE GW: Not reported
MTBE DATE: Not reported
Review Date: Not reported
Workplan Submitted: Not reported
Assessment Underway: Not reported
Pollution Characterization: Not reported
Corrective Action Plan: Not reported
Remediation Underway: Not reported
Monitoring Begun: Not reported
Funding: State
Interim Remediation: Yes
Priority: Not reported
Abatement: Remove Free Product - remove floating product from water table
Enforcement Type: NOR
Enforcement Due Date: Not reported
Basin: Downtown Basin
Beneficial Use: No
Lat/Long: Not reported
CUFID: Not reported
Suspended: No
Stopped Date: 3/5/1998
Free Product: No
Depth to Grnd Wtr: Not reported
Gradient: Not reported
Benzene: Not reported
Primary Substance: Fuel Oils Nos. 1 -
Enforcement Type: Not reported
Amount of Free Produce: Not reported
Benzene Test: Not reported
Maximum Soil GW: Not reported
Max Soil Concentration: Not reported
TPH Tested: Not reported
Max TPH GW: Not reported
Max TPH Soil: Not reported
TPH Date: Not reported
Block: Not reported
Lot: Not reported
Notify: False
TPH Current: Not reported
TPH Current Date: Not reported
Grnd Wtr Qualifier: Not reported
Soil Qualifier: Not reported
Comments: Not reported
Summary: Not reported

HAZNET:

Year: 1998
Gepaid: CAC001412832
Contact: MEL DAGOVITZ
Telephone: 0000000000
Mailing Name: Not reported
Mailing Address: 221 MAIN ST STE 1040
Mailing City,St,Zip: SAN FRANCISCO, CA 941050000
Gen County: San Francisco
TSD EPA ID: NVD982358483
TSD County: 99
Waste Category: Unspecified oil-containing waste

Map ID
Direction
Distance
Elevation

MAP FINDINGS

Site

Database(s)

EDR ID Number
EPA ID Number

APARTMENT (Continued)

S103977041

Disposal Method: R01
Tons: 3.8655
Facility County: San Francisco

275
NW
1/4-1/2
0.392 mi.
2070 ft.

**COMMERCIAL
554 FILLMORE STREET
SAN FRANCISCO, CA 94117**

**LUST S110504456
HAZNET N/A**

**Relative:
Higher**

LUST:

**Actual:
211 ft.**

Region: STATE
Global Id: T10000002326
Latitude: 37.774743
Longitude: -122.430552
Case Type: LUST Cleanup Site
Status: Completed - Case Closed
Status Date: 07/27/2010
Lead Agency: SAN FRANCISCO COUNTY LOP
Case Worker: AL
Local Agency: SAN FRANCISCO COUNTY LOP
RB Case Number: Not reported
LOC Case Number: 11910
File Location: Not reported
Potential Media Affect: Not reported
Potential Contaminants of Concern: Not reported
Site History: 7.27.2010 review for closure

Click here to access the California GeoTracker records for this facility:

LUST:

Global Id: T10000002326
Contact Type: Local Agency Caseworker
Contact Name: ALBERT LEE
Organization Name: SAN FRANCISCO COUNTY LOP
Address: 1390 MARKET STREET, #210
City: SAN FRANCISCO
Email: albert.lee@sfdph.org
Phone Number: Not reported

LUST:

Global Id: T10000002326
Action Type: ENFORCEMENT
Date: 07/27/2010
Action: File Review - Closure

Global Id: T10000002326
Action Type: Other
Date: 01/01/1950
Action: Leak Reported

Global Id: T10000002326
Action Type: ENFORCEMENT
Date: 07/27/2010
Action: Notice of Responsibility

Global Id: T10000002326
Action Type: RESPONSE

Map ID
Direction
Distance
Elevation

MAP FINDINGS

Site

Database(s)

EDR ID Number
EPA ID Number

COMMERCIAL (Continued)

S110504456

Date: 07/27/2010
Action: Tank Removal Report / UST Sampling Report

Global Id: T10000002326
Action Type: Other
Date: 01/01/1950
Action: Leak Discovery

Global Id: T10000002326
Action Type: ENFORCEMENT
Date: 07/27/2010
Action: Clean Up Fund - Closure / No Further Action Letter - #11910

Global Id: T10000002326
Action Type: Other
Date: 01/01/1950
Action: Leak Began

Global Id: T10000002326
Action Type: ENFORCEMENT
Date: 07/26/2010
Action: Clean Up Fund - Letter to RP - #11910

Global Id: T10000002326
Action Type: ENFORCEMENT
Date: 07/27/2010
Action: Closure/No Further Action Letter

Global Id: T10000002326
Action Type: Other
Date: 01/01/1950
Action: Leak Stopped

HAZNET:

Year: 2010
Gepaid: CAC002652595
Contact: NICOLE MCAULUFFE
Telephone: 4153469500
Mailing Name: Not reported
Mailing Address: 2445 PINE ST
Mailing City,St,Zip: SAN FRANCISCO, CA 94115
Gen County: Not reported
TSD EPA ID: NVD982358483
TSD County: Not reported
Waste Category: Unspecified oil-containing waste
Disposal Method: OTHER RECOVERY OF RECLAMATION FOR REUSE INCLUDING ACID REGENERATION,
ORGANICS RECOVERY ECT

Tons: 4.17
Facility County: San Francisco

Year: 2010
Gepaid: CAC002652595
Contact: NICOLE MCAULUFFE
Telephone: 4153469500
Mailing Name: Not reported
Mailing Address: 2445 PINE ST

Map ID
Direction
Distance
Elevation

MAP FINDINGS

Site

Database(s)

EDR ID Number
EPA ID Number

COMMERCIAL (Continued)

S110504456

Mailing City,St,Zip: SAN FRANCISCO, CA 94115
Gen County: Not reported
TSD EPA ID: NVD982358483
TSD County: Not reported
Waste Category: Unspecified oil-containing waste
Disposal Method: OTHER RECOVERY OF RECLAMATION FOR REUSE INCLUDING ACID REGENERATION,
ORGANICS RECOVERY ECT
Tons: 0.417
Facility County: San Francisco

276
NNW
1/4-1/2
0.394 mi.
2081 ft.

**SAN FRANCISCO HOUSING AUT
739 HAYES
SAN FRANCISCO, CA 94102**

**HIST CORTESE S103472595
LUST N/A**

**Relative:
Higher**

CORTESE:
Region: CORTESE
Facility County Code: 38
Actual:
Reg By: LTNKA
Reg Id: 38-0731

LUST:

Region: STATE
Global Id: T0607500635
Latitude: 37.7761593
Longitude: -122.4285569
Case Type: LUST Cleanup Site
Status: Completed - Case Closed
Status Date: 02/09/1996
Lead Agency: SAN FRANCISCO COUNTY LOP
Case Worker: SC
Local Agency: SAN FRANCISCO COUNTY LOP
RB Case Number: 38-0731
LOC Case Number: 10590
File Location: Not reported
Potential Media Affect: Soil
Potential Contaminants of Concern: Diesel
Site History: Not reported

Click here to access the California GeoTracker records for this facility:

LUST:

Global Id: T0607500635
Contact Type: Regional Board Caseworker
Contact Name: VIC PAL
Organization Name: SAN FRANCISCO BAY RWQCB (REGION 2)
Address: 1515 CLAY STREET, SUITE 1400
City: OAKLAND
Email: vpal@waterboards.ca.gov
Phone Number: Not reported

Global Id: T0607500635
Contact Type: Local Agency Caseworker
Contact Name: STEPHANIE CUSHING
Organization Name: SAN FRANCISCO COUNTY LOP
Address: 1390 MARKET STREET #210
City: SAN FRANCISCO

Map ID
Direction
Distance
Elevation

MAP FINDINGS

Site

Database(s)

EDR ID Number
EPA ID Number

SAN FRANCISCO HOUSING AUT (Continued)

S103472595

Email: stephanie.cushing@sfdph.org
Phone Number: Not reported

LUST:

Global Id: T0607500635
Action Type: Other
Date: 01/01/1950
Action: Leak Discovery

Global Id: T0607500635
Action Type: Other
Date: 01/01/1950
Action: Leak Reported

LUST REG 2:

Region: 2
Facility Id: 38-0731
Facility Status: Case Closed
Case Number: 10590
How Discovered: Not reported
Leak Cause: Not reported
Leak Source: Not reported
Date Leak Confirmed: Not reported
Oversight Program: LUST
Prelim. Site Assessment Workplan Submitted: Not reported
Preliminary Site Assessment Began: Not reported
Pollution Characterization Began: Not reported
Pollution Remediation Plan Submitted: Not reported
Date Remediation Action Underway: Not reported
Date Post Remedial Action Monitoring Began: Not reported

SAN FRANCISCO CO. LUST:

Region: SAN FRANCISCO
Facility ID: 38-0731
Facility Status: Case Closed
Case Number: 10590
Case Type: Soil only
Release Date: 12/3/1987
Discovered Date: 12/3/1987
Substance: Diesel
Substance Qty: Not reported
How Discovered: Not reported
How Stopped: Remove Contents
Report Date: 12/3/1987
Case Closed: 2/9/1996
Closed Date: 2/9/1996
Leak Source: Tank
Leak Cause: Not reported
Leak Confirmed: 1/31/1996
Entered Date: 1/26/1996
Number of Wells: Not reported
Regional Board: San Francisco Bay Region
Local Agency: 38000
Lead Agency: Local Agency
Program: LOP

Map ID
Direction
Distance
Elevation

MAP FINDINGS

Site

Database(s)

EDR ID Number
EPA ID Number

SAN FRANCISCO HOUSING AUT (Continued)

S103472595

Responsible Party: Not reported
RP Address: Not reported
Operator: Not reported
Staff Initial: VP
Facility Staff: SC
Cross Street: BUCHANAN ST
NOR Date: 1/26/1996
MTBE Current: Not reported
MTBE Current Date: Not reported
MTBE: NT
Maximum MTBE Soil: Not reported
Maximum MTBE GW: Not reported
MTBE DATE: Not reported
Review Date: Not reported
Workplan Submitted: Not reported
Assessment Underway: Not reported
Pollution Characterization: Not reported
Corrective Action Plan: Not reported
Remediation Underway: Not reported
Monitoring Begun: Not reported
Funding: Federal
Interim Remediation: Not reported
Priority: Not reported
Abatement: Not reported
Enforcement Type: NOR
Enforcement Due Date: Not reported
Basin: Downtown Basin
Beneficial Use: No
Lat/Long: Not reported
CUFID: Not reported
Suspended: No
Stopped Date: Not reported
Free Product: No
Depth to Grnd Wtr: Not reported
Gradient: Not reported
Benzene: Not reported
Primary Substance: Diesel fuel oil
Enforcement Type: Not reported
Amount of Free Produce: Not reported
Benzene Test: Not reported
Maximum Soil GW: Not reported
Max Soil Concentration: Not reported
TPH Tested: Not reported
Max TPH GW: Not reported
Max TPH Soil: Not reported
TPH Date: Not reported
Block: Not reported
Lot: Not reported
Notify: False
TPH Current: Not reported
TPH Current Date: Not reported
Grnd Wtr Qualifier: Not reported
Soil Qualifier: Not reported
Comments: Not reported
Summary: Not reported

Map ID
Direction
Distance
Elevation

MAP FINDINGS

Site

Database(s)

EDR ID Number
EPA ID Number

BK277 **APARTMENT BUILDING**
North **508 OCTAVIS ST**
1/4-1/2 **SAN FRANCISCO, CA 94102**
0.397 mi.
2096 ft. **Site 1 of 2 in cluster BK**

LUST **S104657040**
 N/A

Relative:
Lower

LUST:

Region: STATE
Global Id: T0607501356
Latitude: 37.776953
Longitude: -122.424492
Case Type: LUST Cleanup Site
Status: Completed - Case Closed
Status Date: 01/12/2000
Lead Agency: SAN FRANCISCO COUNTY LOP
Case Worker: AL
Local Agency: SAN FRANCISCO COUNTY LOP
RB Case Number: 38-1472
LOC Case Number: 11323
File Location: Not reported
Potential Media Affect: Other Groundwater (uses other than drinking water)
Potential Contaminants of Concern: Heating Oil / Fuel Oil
Site History: Not reported

Actual:
74 ft.

[Click here to access the California GeoTracker records for this facility:](#)

LUST:

Global Id: T0607501356
Contact Type: Local Agency Caseworker
Contact Name: ALBERT LEE
Organization Name: SAN FRANCISCO COUNTY LOP
Address: 1390 MARKET STREET, #210
City: SAN FRANCISCO
Email: albert.lee@sfdph.org
Phone Number: Not reported

Global Id: T0607501356
Contact Type: Regional Board Caseworker
Contact Name: VIC PAL
Organization Name: SAN FRANCISCO BAY RWQCB (REGION 2)
Address: 1515 CLAY STREET, SUITE 1400
City: OAKLAND
Email: vpal@waterboards.ca.gov
Phone Number: Not reported

LUST:

Global Id: T0607501356
Action Type: Other
Date: 01/01/1950
Action: Leak Discovery

Global Id: T0607501356
Action Type: ENFORCEMENT
Date: 12/01/1999
Action: Notice of Responsibility

Global Id: T0607501356
Action Type: Other
Date: 01/01/1950

Map ID
Direction
Distance
Elevation

MAP FINDINGS

Site

Database(s)

EDR ID Number
EPA ID Number

APARTMENT BUILDING (Continued)

S104657040

Action: Leak Reported

LUST REG 2:

Region: 2
Facility Id: 38-1472
Facility Status: Case Closed
Case Number: 11323
How Discovered: Not reported
Leak Cause: Not reported
Leak Source: Not reported
Date Leak Confirmed: Not reported
Oversight Program: LUST
Prelim. Site Assessment Workplan Submitted: Not reported
Preliminary Site Assessment Began: Not reported
Pollution Characterization Began: Not reported
Pollution Remediation Plan Submitted: Not reported
Date Remediation Action Underway: Not reported
Date Post Remedial Action Monitoring Began: Not reported

SAN FRANCISCO CO. LUST:

Region: SAN FRANCISCO
Facility ID: 38-1472
Facility Status: Case Closed
Case Number: 11323
Case Type: Other ground water affected
Release Date: Not reported
Discovered Date: 10/25/1999
Substance: Heater Fuel
Substance Qty: Not reported
How Discovered: Tank Closure
How Stopped: Close Tank
Report Date: 11/30/1999
Case Closed: 1/12/2000
Closed Date: 1/12/2000
Leak Source: Tank
Leak Cause: Unknown
Leak Confirmed: 10/20/1999
Entered Date: 12/1/1999
Number of Wells: Not reported
Regional Board: San Francisco Bay Region
Local Agency: 38000
Lead Agency: Local Agency
Program: LOP
Responsible Party: Not reported
RP Address: Not reported
Operator: Giampaolo
Staff Initial: VP
Facility Staff: AL
Cross Street: Hayes
NOR Date: 12/1/1999
MTBE Current: Not reported
MTBE Current Date: 10/25/1999
MTBE: ND
Maximum MTBE Soil: Not reported
Maximum MTBE GW: Not reported

Map ID
 Direction
 Distance
 Elevation

MAP FINDINGS

Site

Database(s)

EDR ID Number
 EPA ID Number

APARTMENT BUILDING (Continued)

S104657040

MTBE DATE: 10/25/1999
 Review Date: 1/12/2000
 Workplan Submitted: Not reported
 Assessment Underway: Not reported
 Pollution Characterization: Not reported
 Corrective Action Plan: Not reported
 Remediation Underway: Not reported
 Monitoring Begun: Not reported
 Funding: Federal
 Interim Remediation: No
 Priority: Moderate Priority Site
 Abatement: Excavate and Dispose - remove contaminated soil and dispose in approved site

 Enforcement Type: NOR
 Enforcement Due Date: 12/1/1999
 Basin: Downtown Basin
 Beneficial Use: No
 Lat/Long: Not reported
 CUFID: Not reported
 Suspended: No
 Stopped Date: 10/20/1999
 Free Product: Not reported
 Depth to Grnd Wtr: Not reported
 Gradient: Not reported
 Benzene: Not reported
 Primary Substance: Fuel Oil Nos. 1-6
 Enforcement Type: Not reported
 Amount of Free Produce: Not reported
 Benzene Test: YES
 Maximum Soil GW: Not reported
 Max Soil Concentration: Not reported
 TPH Tested: ND
 Max TPH GW: Not reported
 Max TPH Soil: Not reported
 TPH Date: 10/25/1999
 Block: Not reported
 Lot: Not reported
 Notify: False
 TPH Current: Not reported
 TPH Current Date: Not reported
 Grnd Wtr Qualifier: Not reported
 Soil Qualifier: Not reported
 Comments: Not reported
 Summary: Not reported

BK278 **APARTMENTS**
North **508 OCTAVIA**
1/4-1/2 **SAN FRANCISCO, CA 94102**
0.398 mi.
2101 ft. **Site 2 of 2 in cluster BK**

HIST CORTESE **S104568587**
HAZNET **N/A**

Relative: **CORTESE:**
Lower Region: **CORTESE**
 Facility County Code: **38**
Actual: Reg By: **LTNKA**
73 ft. Reg Id: **38-1472**

Map ID
Direction
Distance
Elevation

MAP FINDINGS

Site

Database(s)

EDR ID Number
EPA ID Number

APARTMENTS (Continued)

S104568587

HAZNET:
Year: 1999
Gepaid: CAC001475720
Contact: GIAMPAOLO BOSCHETTI
Telephone: 4157714242
Mailing Name: Not reported
Mailing Address: 955 PRAGUE ST
Mailing City,St,Zip: SAN FRANCISCO, CA 941120000
Gen County: San Francisco
TSD EPA ID: NVD982358483
TSD County: 99
Waste Category: Waste oil and mixed oil
Disposal Method: R01
Tons: 3.7988
Facility County: San Francisco

BL279 **INTERNATIONAL**
NE **50 OAK STREET**
1/4-1/2 **SAN FRANCISCO, CA 94102**
0.400 mi.
2114 ft. **Site 1 of 2 in cluster BL**

LUST **S105806122**
N/A

Relative: SAN FRANCISCO CO. LUST:
Lower Region: SAN FRANCISCO
 Facility ID: 02-300-001
Actual: Facility Status: Case Closed
57 ft. Case Number: 11377
 Case Type: Other ground water affected
 Release Date: Not reported
 Discovered Date: 2/11/2000
 Substance: Diesel
 Substance Qty: Not reported
 How Discovered: Tank Closure
 How Stopped: Close Tank
 Report Date: 3/23/2000
 Case Closed: 9/21/2000
 Closed Date: 9/21/2000
 Leak Source: Tank
 Leak Cause: Corrosion
 Leak Confirmed: 2/11/2000
 Entered Date: 7/7/2000
 Number of Wells: Not reported
 Regional Board: San Francisco Bay Region
 Local Agency: 38000
 Lead Agency: Local Agency
 Program: LOP
 Responsible Party: Not reported
 RP Address: Not reported
 Operator: Mike Ward
 Staff Initial: VP
 Facility Staff: AL
 Cross Street: Van Ness Ave
 NOR Date: 7/7/2000
 MTBE Current: 7/7/2000
 MTBE Current Date: 2/11/2000
 MTBE: ND
 Maximum MTBE Soil: Not reported

Map ID
Direction
Distance
Elevation

MAP FINDINGS

Site

Database(s)

EDR ID Number
EPA ID Number

INTERNATIONAL (Continued)

S105806122

Maximum MTBE GW: Not reported
MTBE DATE: 2/11/2000
Review Date: 7/7/2000
Workplan Submitted: Not reported
Assessment Underway: Not reported
Pollution Characterization: Not reported
Corrective Action Plan: Not reported
Remediation Underway: Not reported
Monitoring Begun: Not reported
Funding: Federal
Interim Remediation: No
Priority: Low Priority Site
Abatement: Excavate and Dispose - remove contaminated soil and dispose in approved site

Enforcement Type: NOR
Enforcement Due Date: 7/7/2000
Basin: DOWNTOWN
Beneficial Use: No
Lat/Long: Not reported
CUFID: Not reported
Suspended: No
Stopped Date: 2/11/2000
Free Product: Not reported
Depth to Grnd Wtr: Not reported
Gradient: Not reported
Benzene: ND
Primary Substance: Not reported
Enforcement Type: Not reported
Amount of Free Produce: Not reported
Benzene Test: ND
Maximum Soil GW: Not reported
Max Soil Concentration: Not reported
TPH Tested: YES
Max TPH GW: Not reported
Max TPH Soil: 1200
TPH Date: 2/11/2000
Block: Not reported
Lot: Not reported
Notify: False
TPH Current: Not reported
TPH Current Date: 7/7/2000
Grnd Wtr Qualifier: Not reported
Soil Qualifier: Not reported
Comments: Not reported
Summary: update 8/7/00

BL280 **SAN FRANCISCO CONSERVATORY OF MUSIC**
NE **50 OAK ST**
1/4-1/2 **SAN FRANCISCO, CA 94012**
0.400 mi.
2114 ft. **Site 2 of 2 in cluster BL**

LUST **U003747579**
HAZNET **N/A**

Relative: **LUST:**
Lower Region: STATE
 Global Id: T0607521803
Actual: Latitude: 37.775575
57 ft. Longitude: -122.420269
 Case Type: LUST Cleanup Site

Map ID
Direction
Distance
Elevation

MAP FINDINGS

Site

Database(s)

EDR ID Number
EPA ID Number

SAN FRANCISCO CONSERVATORY OF MUSIC (Continued)

U003747579

Status: Completed - Case Closed
Status Date: 09/21/2000
Lead Agency: SAN FRANCISCO COUNTY LOP
Case Worker: AL
Local Agency: SAN FRANCISCO COUNTY LOP
RB Case Number: 38-2005
LOC Case Number: 11377
File Location: Not reported
Potential Media Affect: Other Groundwater (uses other than drinking water)
Potential Contaminants of Concern: Diesel
Site History: Not reported

[Click here to access the California GeoTracker records for this facility:](#)

LUST:

Global Id: T0607521803
Contact Type: Local Agency Caseworker
Contact Name: ALBERT LEE
Organization Name: SAN FRANCISCO COUNTY LOP
Address: 1390 MARKET STREET, #210
City: SAN FRANCISCO
Email: albert.lee@sfdph.org
Phone Number: Not reported

Global Id: T0607521803
Contact Type: Regional Board Caseworker
Contact Name: VIC PAL
Organization Name: SAN FRANCISCO BAY RWQCB (REGION 2)
Address: 1515 CLAY STREET, SUITE 1400
City: OAKLAND
Email: vpal@waterboards.ca.gov
Phone Number: Not reported

LUST:

Global Id: T0607521803
Action Type: ENFORCEMENT
Date: 07/07/2000
Action: Notice of Responsibility

Global Id: T0607521803
Action Type: Other
Date: 01/01/1950
Action: Leak Discovery

Global Id: T0607521803
Action Type: Other
Date: 01/01/1950
Action: Leak Reported

LUST REG 2:

Region: 2
Facility Id: 38-2005
Facility Status: Case Closed
Case Number: 11377
How Discovered: Not reported
Leak Cause: Not reported

Map ID
Direction
Distance
Elevation

MAP FINDINGS

Site

Database(s)

EDR ID Number
EPA ID Number

SAN FRANCISCO CONSERVATORY OF MUSIC (Continued)

U003747579

Leak Source: Not reported
Date Leak Confirmed: Not reported
Oversight Program: LUST
Prelim. Site Assessment Workplan Submitted: Not reported
Preliminary Site Assessment Began: Not reported
Pollution Characterization Began: Not reported
Pollution Remediation Plan Submitted: Not reported
Date Remediation Action Underway: Not reported
Date Post Remedial Action Monitoring Began: Not reported

HAZNET:

Year: 2005
Gepaid: CAC002568073
Contact: SCOTT LEWIS
Telephone: 4156216067
Mailing Name: Not reported
Mailing Address: 1201 ORTEGA ST
Mailing City,St,Zip: SAN FRANCISCO, CA 94122
Gen County: San Francisco
TSD EPA ID: CAD981382732
TSD County: Alameda
Waste Category: Asbestos containing waste
Disposal Method: D80
Tons: 0.84
Facility County: Not reported

Year: 2004
Gepaid: CAC002568073
Contact: SCOTT LEWIS
Telephone: 4156216067
Mailing Name: Not reported
Mailing Address: 1201 ORTEGA ST
Mailing City,St,Zip: SAN FRANCISCO, CA 94122
Gen County: San Francisco
TSD EPA ID: CAD981382732
TSD County: Alameda
Waste Category: Asbestos containing waste
Disposal Method: D80
Tons: 0.84
Facility County: Not reported

Year: 2003
Gepaid: CAC002568073
Contact: SCOTT LEWIS
Telephone: 4156216067
Mailing Name: Not reported
Mailing Address: 1201 ORTEGA ST
Mailing City,St,Zip: SAN FRANCISCO, CA 94122
Gen County: San Francisco
TSD EPA ID: CAD028409019
TSD County: San Francisco
Waste Category: Other inorganic solid waste
Disposal Method: H01
Tons: 0.15
Facility County: San Francisco

Year: 2003

Map ID
Direction
Distance
Elevation

MAP FINDINGS

Site

Database(s)

EDR ID Number
EPA ID Number

SAN FRANCISCO CONSERVATORY OF MUSIC (Continued)

U003747579

Gepaid: CAC002568073
Contact: SCOTT LEWIS
Telephone: 4156216067
Mailing Name: Not reported
Mailing Address: 1201 ORTEGA ST
Mailing City,St,Zip: SAN FRANCISCO, CA 94122
Gen County: San Francisco
TSD EPA ID: AZR000005454
TSD County: San Francisco
Waste Category: Polychlorinated biphenyls and material containing PCBs
Disposal Method: D80
Tons: 0.13
Facility County: San Francisco

Year: 2003
Gepaid: CAC002568073
Contact: SCOTT LEWIS
Telephone: 4156216067
Mailing Name: Not reported
Mailing Address: 1201 ORTEGA ST
Mailing City,St,Zip: SAN FRANCISCO, CA 94122
Gen County: San Francisco
TSD EPA ID: CAD981382732
TSD County: San Francisco
Waste Category: Asbestos containing waste
Disposal Method: D80
Tons: 40.45
Facility County: San Francisco

[Click this hyperlink](#) while viewing on your computer to access 3 additional CA_HAZNET: record(s) in the EDR Site Report.

**BM281
NE
1/4-1/2
0.412 mi.
2173 ft.**

**SAN FRANCISCO HONDA
10 SO. VAN NESS AVENUE
SAN FRANCISCO, CA 94103
Site 1 of 4 in cluster BM**

**LUST S105688721
ENF N/A**

**Relative:
Lower**

LUST:
Region: STATE
Global Id: T0607500042
Latitude: 37.774885
Longitude: -122.4192863
Case Type: LUST Cleanup Site
Status: Completed - Case Closed
Status Date: 02/24/1994
Lead Agency: SAN FRANCISCO COUNTY LOP
Case Worker: SC
Local Agency: SAN FRANCISCO COUNTY LOP
RB Case Number: 38-0046
LOC Case Number: 10230
File Location: Not reported
Potential Media Affect: Soil
Potential Contaminants of Concern: Waste Oil / Motor / Hydraulic / Lubricating
Site History: Not reported

**Actual:
53 ft.**

Click here to access the California GeoTracker records for this facility:

Map ID
Direction
Distance
Elevation

MAP FINDINGS

Site

Database(s)

EDR ID Number
EPA ID Number

SAN FRANCISCO HONDA (Continued)

S105688721

LUST:

Global Id: T0607500042
Contact Type: Regional Board Caseworker
Contact Name: VIC PAL
Organization Name: SAN FRANCISCO BAY RWQCB (REGION 2)
Address: 1515 CLAY STREET, SUITE 1400
City: OAKLAND
Email: vpal@waterboards.ca.gov
Phone Number: Not reported

Global Id: T0607500042
Contact Type: Local Agency Caseworker
Contact Name: STEPHANIE CUSHING
Organization Name: SAN FRANCISCO COUNTY LOP
Address: 1390 MARKET STREET #210
City: SAN FRANCISCO
Email: stephanie.cushing@sfdph.org
Phone Number: Not reported

LUST:

Global Id: T0607500042
Action Type: Other
Date: 01/01/1950
Action: Leak Discovery

Global Id: T0607500042
Action Type: Other
Date: 01/01/1950
Action: Leak Reported

LUST REG 2:

Region: 2
Facility Id: 38-0046
Facility Status: Case Closed
Case Number: 10230
How Discovered: Not reported
Leak Cause: Not reported
Leak Source: Not reported
Date Leak Confirmed: Not reported
Oversight Program: LUST
Prelim. Site Assesment Wokplan Submitted: Not reported
Preliminary Site Assesment Began: Not reported
Pollution Characterization Began: Not reported
Pollution Remediation Plan Submitted: Not reported
Date Remediation Action Underway: Not reported
Date Post Remedial Action Monitoring Began: Not reported

SAN FRANCISCO CO. LUST:

Region: SAN FRANCISCO
Facility ID: 38-0046
Facility Status: Case Closed
Case Number: 10230
Case Type: Soil only
Release Date: 6/10/1988

Map ID
Direction
Distance
Elevation

MAP FINDINGS

Site

Database(s)

EDR ID Number
EPA ID Number

SAN FRANCISCO HONDA (Continued)

S105688721

Discovered Date: 6/29/1988
Substance: Waste Oil
Substance Qty: Not reported
How Discovered: Tank Closure
How Stopped: Close Tank
Report Date: 6/10/1988
Case Closed: 2/24/1994
Closed Date: 2/24/1994
Leak Source: Tank
Leak Cause: Structure Failure
Leak Confirmed: Not reported
Entered Date: 2/17/1994
Number of Wells: Not reported
Regional Board: San Francisco Bay Region
Local Agency: 38000
Lead Agency: Local Agency
Program: LOP
Responsible Party: Not reported
RP Address: Not reported
Operator: Not reported
Staff Initial: VP
Facility Staff: SC
Cross Street: MARKET ST
NOR Date: 2/17/1994
MTBE Current: Not reported
MTBE Current Date: Not reported
MTBE: NT
Maximum MTBE Soil: Not reported
Maximum MTBE GW: Not reported
MTBE DATE: Not reported
Review Date: Not reported
Workplan Submitted: Not reported
Assessment Underway: Not reported
Pollution Characterization: Not reported
Corrective Action Plan: Not reported
Remediation Underway: Not reported
Monitoring Begun: Not reported
Funding: Federal
Interim Remediation: Yes
Priority: Not reported
Abatement: Excavate and Dispose - remove contaminated soil and dispose in approved site

Enforcement Type: 2A
Enforcement Due Date: Not reported
Basin: Downtown Basin
Beneficial Use: No
Lat/Long: Not reported
CUFID: Not reported
Suspended: No
Stopped Date: 6/22/1988
Free Product: No
Depth to Grnd Wtr: Not reported
Gradient: Not reported
Benzene: Not reported
Primary Substance: Used oil (waste
Enforcement Type: 2A
Amount of Free Produce: Not reported

Map ID
Direction
Distance
Elevation

MAP FINDINGS

Site

Database(s)

EDR ID Number
EPA ID Number

SAN FRANCISCO HONDA (Continued)

S105688721

Benzene Test: Not reported
Maximum Soil GW: Not reported
Max Soil Concentration: Not reported
TPH Tested: Not reported
Max TPH GW: Not reported
Max TPH Soil: Not reported
TPH Date: Not reported
Block: Not reported
Lot: Not reported
Notify: False
TPH Current: Not reported
TPH Current Date: Not reported
Grnd Wtr Qualifier: Not reported
Soil Qualifier: Not reported
Comments: Not reported
Summary: 6/10/88 [leak]

ENF:

Region: 2
Facility Id: 260122
Agency Name: San Francisco Honda
Place Type: Facility
Place Subtype: Not reported
Facility Type: All other facilities
Agency Type: Privately-Owned Business
Of Agencies: 1
Place Latitude: Not reported
Place Longitude: Not reported
SIC Code 1: Not reported
SIC Desc 1: Not reported
SIC Code 2: Not reported
SIC Desc 2: Not reported
SIC Code 3: Not reported
SIC Desc 3: Not reported
NAICS Code 1: Not reported
NAICS Desc 1: Not reported
NAICS Code 2: Not reported
NAICS Desc 2: Not reported
NAICS Code 3: Not reported
NAICS Desc 3: Not reported
Of Places: 1
Source Of Facility: Reg Meas
Design Flow: Not reported
Threat To Water Quality: Not reported
Complexity: Not reported
Pretreatment: Not reported
Facility Waste Type: Not reported
Facility Waste Type 2: Not reported
Facility Waste Type 3: Not reported
Facility Waste Type 4: Not reported
Program: AGT
Of Programs: 1
WDID: 2 38AGT429U
Reg Measure Id: 169571
Reg Measure Type: Unregulated
Region: 2
Order #: Not reported

Map ID
 Direction
 Distance
 Elevation

MAP FINDINGS

Site

Database(s)

EDR ID Number
 EPA ID Number

SAN FRANCISCO HONDA (Continued)

S105688721

Npdes# CA#:	Not reported
Major-Minor:	Not reported
Npdes Type:	Not reported
Reclamation:	Not reported
Dredge Fill Fee:	Not reported
301H:	Not reported
Application Fee Amt Received:	Not reported
Status:	Active
Status Date:	06/17/2005
Effective Date:	Not reported
Expiration/Review Date:	Not reported
Termination Date:	Not reported
WDR Review - Amend:	Not reported
WDR Review - Revise/Renew:	Not reported
WDR Review - Rescind:	Not reported
WDR Review - No Action Required:	Not reported
WDR Review - Pending:	Not reported
WDR Review - Planned:	Not reported
Status Enrollee:	N
Individual/General:	Not reported
Fee Code:	Not reported
Direction/Voice:	Passive
Enforcement Id(EID):	240491
Region:	2
Order / Resolution Number:	UNKNOWN
Enforcement Action Type:	Staff Enforcement Letter
Effective Date:	03/30/2002
Adoption/Issuance Date:	Not reported
Achieve Date:	Not reported
Termination Date:	Not reported
ACL Issuance Date:	Not reported
EPL Issuance Date:	Not reported
Status:	Historical
Title:	Enforcement - 2 38AGT429U
Description:	Notice of noncompliance with APSA because of unregistered AGT
Program:	AGT
Latest Milestone Completion Date:	Not reported
# Of Programs1:	1
Total Assessment Amount:	0
Initial Assessed Amount:	0
Liability \$ Amount:	0
Project \$ Amount:	0
Liability \$ Paid:	0
Project \$ Completed:	0
Total \$ Paid/Completed Amount:	0

BM282 **SAN FRANCISCO HONDA**
NE **10 VAN NESS**
1/4-1/2 **SAN FRANCISCO, CA 94103**
0.412 mi.
2173 ft. **Site 2 of 4 in cluster BM**

HIST CORTESE **S103472674**
N/A

Relative: **CORTESE:**
Lower Region: **CORTESE**
 Facility County Code: **38**
Actual: Reg By: **LTNKA**
53 ft. Reg Id: **38-0046**

Map ID
Direction
Distance
Elevation

MAP FINDINGS

Site

Database(s)

EDR ID Number
EPA ID Number

BM283
NE
1/4-1/2
0.412 mi.
2173 ft.
SAN FRANCISCO HONDA
10 S VANNESS AVE
SAN FRANCISCO, CA 94103
Site 3 of 4 in cluster BM

RCRA-SQG
FINDS
CA FID UST
HIST UST
SWEEPS UST
Notify 65
HAZNET
1000375004
CAD981445166

Relative:
Lower

Actual:
53 ft.

RCRA-SQG:

Date form received by agency: 09/01/1996
Facility name: BOAS INTERNATIONAL MOTORS
Facility address: 10 S VANNESS AVE
SAN FRANCISCO, CA 94103
EPA ID: CAD981445166
Contact: Not reported
Contact address: Not reported
Not reported
Contact country: Not reported
Contact telephone: Not reported
Contact email: Not reported
EPA Region: 09
Classification: Small Small Quantity Generator
Description: Handler: generates more than 100 and less than 1000 kg of hazardous waste during any calendar month and accumulates less than 6000 kg of hazardous waste at any time; or generates 100 kg or less of hazardous waste during any calendar month, and accumulates more than 1000 kg of hazardous waste at any time

Owner/Operator Summary:

Owner/operator name: NOT REQUIRED
Owner/operator address: NOT REQUIRED
NOT REQUIRED, ME 99999
Owner/operator country: Not reported
Owner/operator telephone: (415) 555-1212
Legal status: Private
Owner/Operator Type: Operator
Owner/Op start date: Not reported
Owner/Op end date: Not reported
Owner/operator name: BOAS INTERNATIONAL INC
Owner/operator address: NOT REQUIRED
NOT REQUIRED, ME 99999
Owner/operator country: Not reported
Owner/operator telephone: (415) 555-1212
Legal status: Private
Owner/Operator Type: Owner
Owner/Op start date: Not reported
Owner/Op end date: Not reported

Handler Activities Summary:

U.S. importer of hazardous waste: No
Mixed waste (haz. and radioactive): No
Recycler of hazardous waste: No
Transporter of hazardous waste: No
Treater, storer or disposer of HW: No
Underground injection activity: No
On-site burner exemption: No
Furnace exemption: No

Map ID
Direction
Distance
Elevation

MAP FINDINGS

Site

Database(s)

EDR ID Number
EPA ID Number

SAN FRANCISCO HONDA (Continued)

1000375004

Used oil fuel burner: No
Used oil processor: No
User oil refiner: No
Used oil fuel marketer to burner: No
Used oil Specification marketer: No
Used oil transfer facility: No
Used oil transporter: No

Historical Generators:

Date form received by agency: 09/01/1996
Facility name: BOAS INTERNATIONAL MOTORS
Classification: Small Quantity Generator

Date form received by agency: 09/18/1986
Facility name: BOAS INTERNATIONAL MOTORS
Classification: Large Quantity Generator

Violation Status: No violations found

FINDS:

Registry ID: 110002709221

Environmental Interest/Information System

California Hazardous Waste Tracking System - Datamart (HWTS-DATAMART) provides California with information on hazardous waste shipments for generators, transporters, and treatment, storage, and disposal facilities.

RCRAInfo is a national information system that supports the Resource Conservation and Recovery Act (RCRA) program through the tracking of events and activities related to facilities that generate, transport, and treat, store, or dispose of hazardous waste. RCRAInfo allows RCRA program staff to track the notification, permit, compliance, and corrective action activities required under RCRA.

UORS (California - Used Oil Recycling System). California Integrated Waste Management Board (CIWMB) helps communities establish and promote convenient collection opportunities for used oil and used oil filters.

CA FID UST:

Facility ID: 38000090
Regulated By: UTNKA
Regulated ID: Not reported
Cortese Code: Not reported
SIC Code: Not reported
Facility Phone: 4154412000
Mail To: Not reported
Mailing Address: 10 S VAN NESS AVE
Mailing Address 2: Not reported
Mailing City, St, Zip: SAN FRANCISCO 94103
Contact: Not reported
Contact Phone: Not reported
DUNs Number: Not reported
NPDES Number: Not reported
EPA ID: Not reported

Map ID
Direction
Distance
Elevation

MAP FINDINGS

Site

Database(s)

EDR ID Number
EPA ID Number

SAN FRANCISCO HONDA (Continued)

1000375004

Comments: Not reported
Status: Active

HIST UST:

Region: STATE
Facility ID: 00000069096
Facility Type: Other
Other Type: AUTO DEALERSHIP
Total Tanks: 0006
Contact Name: WALTER H. MOSSNER
Telephone: 4154412000
Owner Name: BOAS INTERNATIONAL MOTORS
Owner Address: 10 SOUTH VAN NESS AVENUE
Owner City,St,Zip: SAN FRANCISCO, CA 94103

Tank Num: 001
Container Num: 1
Year Installed: Not reported
Tank Capacity: 00000000
Tank Used for: WASTE
Type of Fuel: 6
Tank Construction: Unkown centimeters
Leak Detection: None

Tank Num: 002
Container Num: 2
Year Installed: Not reported
Tank Capacity: 00000000
Tank Used for: PRODUCT
Type of Fuel: 06
Tank Construction: Not reported
Leak Detection: None

Tank Num: 003
Container Num: 3
Year Installed: Not reported
Tank Capacity: 00000000
Tank Used for: PRODUCT
Type of Fuel: 06
Tank Construction: Not reported
Leak Detection: None

Tank Num: 004
Container Num: 4
Year Installed: Not reported
Tank Capacity: 00000000
Tank Used for: PRODUCT
Type of Fuel: 06
Tank Construction: Not reported
Leak Detection: None

Tank Num: 005
Container Num: 5
Year Installed: Not reported
Tank Capacity: 00000000
Tank Used for: PRODUCT
Type of Fuel: 06

Map ID
Direction
Distance
Elevation

MAP FINDINGS

Site

Database(s)

EDR ID Number
EPA ID Number

SAN FRANCISCO HONDA (Continued)

1000375004

Tank Construction: Not reported
Leak Detection: None

Tank Num: 006
Container Num: 6
Year Installed: Not reported
Tank Capacity: 00000400
Tank Used for: WASTE
Type of Fuel: 06
Tank Construction: Not reported
Leak Detection: None

SWEEPS UST:

Status: Not reported
Comp Number: 4709
Number: Not reported
Board Of Equalization: Not reported
Ref Date: Not reported
Act Date: Not reported
Created Date: Not reported
Tank Status: Not reported
Owner Tank Id: Not reported
Swrcb Tank Id: 38-000-004709-000001
Actv Date: Not reported
Capacity: 1
Tank Use: UNKNOWN
Stg: PRODUCT
Content: UNSPECIFIED
Number Of Tanks: 6

Status: Not reported
Comp Number: 4709
Number: Not reported
Board Of Equalization: Not reported
Ref Date: Not reported
Act Date: Not reported
Created Date: Not reported
Tank Status: Not reported
Owner Tank Id: Not reported
Swrcb Tank Id: 38-000-004709-000002
Actv Date: Not reported
Capacity: 1
Tank Use: UNKNOWN
Stg: PRODUCT
Content: UNSPECIFIED
Number Of Tanks: Not reported

Status: Not reported
Comp Number: 4709
Number: Not reported
Board Of Equalization: Not reported
Ref Date: Not reported
Act Date: Not reported
Created Date: Not reported
Tank Status: Not reported
Owner Tank Id: Not reported
Swrcb Tank Id: 38-000-004709-000003

Map ID
Direction
Distance
Elevation

MAP FINDINGS

Site

Database(s)

EDR ID Number
EPA ID Number

SAN FRANCISCO HONDA (Continued)

1000375004

Actv Date:	Not reported
Capacity:	1
Tank Use:	UNKNOWN
Stg:	PRODUCT
Content:	UNSPECIFIED
Number Of Tanks:	Not reported
Status:	Not reported
Comp Number:	4709
Number:	Not reported
Board Of Equalization:	Not reported
Ref Date:	Not reported
Act Date:	Not reported
Created Date:	Not reported
Tank Status:	Not reported
Owner Tank Id:	Not reported
Swrcb Tank Id:	38-000-004709-000004
Actv Date:	Not reported
Capacity:	1
Tank Use:	UNKNOWN
Stg:	PRODUCT
Content:	UNSPECIFIED
Number Of Tanks:	Not reported
Status:	Not reported
Comp Number:	4709
Number:	Not reported
Board Of Equalization:	Not reported
Ref Date:	Not reported
Act Date:	Not reported
Created Date:	Not reported
Tank Status:	Not reported
Owner Tank Id:	Not reported
Swrcb Tank Id:	38-000-004709-000005
Actv Date:	Not reported
Capacity:	1
Tank Use:	UNKNOWN
Stg:	PRODUCT
Content:	UNSPECIFIED
Number Of Tanks:	Not reported
Status:	Not reported
Comp Number:	4709
Number:	Not reported
Board Of Equalization:	Not reported
Ref Date:	Not reported
Act Date:	Not reported
Created Date:	Not reported
Tank Status:	Not reported
Owner Tank Id:	Not reported
Swrcb Tank Id:	38-000-004709-000006
Actv Date:	Not reported
Capacity:	1
Tank Use:	UNKNOWN
Stg:	PRODUCT
Content:	UNSPECIFIED
Number Of Tanks:	Not reported

Map ID
Direction
Distance
Elevation

MAP FINDINGS

Site

Database(s)

EDR ID Number
EPA ID Number

SAN FRANCISCO HONDA (Continued)

1000375004

Status: A
Comp Number: 4709
Number: 1
Board Of Equalization: Not reported
Ref Date: 09-30-92
Act Date: 12-10-91
Created Date: 01-01-01
Tank Status: Not reported
Owner Tank Id: Not reported
Swrcb Tank Id: Not reported
Actv Date: Not reported
Capacity: Not reported
Tank Use: Not reported
Stg: Not reported
Content: Not reported
Number Of Tanks: Not reported

Notify 65:

Date Reported: Not reported
Staff Initials: Not reported
Board File Number: Not reported
Facility Type: Not reported
Discharge Date: Not reported
Incident Description: 92270

HAZNET:

Year: 2010
Gepaid: CAD981445166
Contact: JULIO HORNA CFO
Telephone: 4159135138
Mailing Name: Not reported
Mailing Address: 10 S VAN NESS AVE
Mailing City,St,Zip: SAN FRANCISCO, CA 941031227
Gen County: Not reported
TSD EPA ID: CAT080012602
TSD County: Not reported
Waste Category: Unspecified oil-containing waste
Disposal Method: STORAGE, BULKING, AND/OR TRANSFER OFF SITE--NO TREATMENT/RECOVERY (H010-H129) OR (H131-H135)
Tons: 0.834
Facility County: San Francisco

Year: 2010
Gepaid: CAD981445166
Contact: JULIO HORNA CFO
Telephone: 4159135138
Mailing Name: Not reported
Mailing Address: 10 S VAN NESS AVE
Mailing City,St,Zip: SAN FRANCISCO, CA 941031227
Gen County: Not reported
TSD EPA ID: CAT080013352
TSD County: Not reported
Waste Category: Off-specification, aged or surplus organics
Disposal Method: OTHER RECOVERY OF RECLAMATION FOR REUSE INCLUDING ACID REGENERATION, ORGANICS RECOVERY ECT
Tons: 0.099

Map ID
Direction
Distance
Elevation

MAP FINDINGS

Site

Database(s)

EDR ID Number
EPA ID Number

SAN FRANCISCO HONDA (Continued)

1000375004

Facility County: San Francisco

Year: 2010
Gepaid: CAD981445166
Contact: JULIO HORNA CFO
Telephone: 4159135138
Mailing Name: Not reported
Mailing Address: 10 S VAN NESS AVE
Mailing City,St,Zip: SAN FRANCISCO, CA 941031227
Gen County: Not reported
TSD EPA ID: CAD044003556
TSD County: Not reported
Waste Category: Unspecified oil-containing waste
Disposal Method: STORAGE, BULKING, AND/OR TRANSFER OFF SITE--NO TREATMENT/RECOVERY (H010-H129) OR (H131-H135)
Tons: 0.52125
Facility County: San Francisco

Year: 2010
Gepaid: CAD981445166
Contact: JULIO HORNA CFO
Telephone: 4159135138
Mailing Name: Not reported
Mailing Address: 10 S VAN NESS AVE
Mailing City,St,Zip: SAN FRANCISCO, CA 941031227
Gen County: Not reported
TSD EPA ID: CAT080012602
TSD County: Not reported
Waste Category: Unspecified oil-containing waste
Disposal Method: STORAGE, BULKING, AND/OR TRANSFER OFF SITE--NO TREATMENT/RECOVERY (H010-H129) OR (H131-H135)
Tons: 0.72975
Facility County: San Francisco

Year: 2009
Gepaid: CAD981445166
Contact: JULIO HORNA CFO
Telephone: 4159135138
Mailing Name: Not reported
Mailing Address: 10 S VAN NESS AVE
Mailing City,St,Zip: SAN FRANCISCO, CA 941031227
Gen County: San Francisco
TSD EPA ID: CAD097030993
TSD County: Los Angeles
Waste Category: Other organic solids
Disposal Method: STORAGE, BULKING, AND/OR TRANSFER OFF SITE--NO TREATMENT/RECOVERY (H010-H129) OR (H131-H135)
Tons: 0.3
Facility County: San Francisco

[Click this hyperlink](#) while viewing on your computer to access 43 additional CA_HAZNET: record(s) in the EDR Site Report.

Map ID
Direction
Distance
Elevation

MAP FINDINGS

Site

Database(s)

EDR ID Number
EPA ID Number

BM284 **SAN FRANCISCO HONDA**
NE **10 SOUTH VAN NESS**
1/4-1/2 **SAN FRANCISCO, CA 94103**
0.412 mi.
2173 ft. **Site 4 of 4 in cluster BM**

Notify 65 **S100179801**
N/A

Relative: Notify 65:
Lower Date Reported: Not reported
 Staff Initials: Not reported
Actual: Board File Number: Not reported
53 ft. Facility Type: Not reported
 Discharge Date: Not reported
 Incident Description: 94103

BN285 **COMMERCIAL**
NNE **205 FRANKLIN STREET**
1/4-1/2 **SAN FRANCISCO, CA 94102**
0.418 mi.
2205 ft. **Site 1 of 2 in cluster BN**

LUST **S100947065**
HAZNET **N/A**

Relative: LUST:
Lower Region: STATE
 Global Id: T10000003314
Actual: Latitude: 37.7763348
64 ft. Longitude: -122.4213111
 Case Type: LUST Cleanup Site
 Status: Completed - Case Closed
 Status Date: 10/07/2011
 Lead Agency: SAN FRANCISCO COUNTY LOP
 Case Worker: AL
 Local Agency: SAN FRANCISCO COUNTY LOP
 RB Case Number: Not reported
 LOC Case Number: 11943
 File Location: Not reported
 Potential Media Affect: Not reported
 Potential Contaminants of Concern: Not reported
 Site History: Not reported

[Click here to access the California GeoTracker records for this facility:](#)

LUST:
Global Id: T10000003314
Contact Type: Local Agency Caseworker
Contact Name: ALBERT LEE
Organization Name: SAN FRANCISCO COUNTY LOP
Address: 1390 MARKET STREET, #210
City: SAN FRANCISCO
Email: albert.lee@sfdph.org
Phone Number: Not reported

LUST:
Global Id: T10000003314
Action Type: ENFORCEMENT
Date: 10/07/2011
Action: Closure/No Further Action Letter

Global Id: T10000003314
Action Type: Other
Date: 01/01/1950
Action: Leak Reported

Map ID
Direction
Distance
Elevation

MAP FINDINGS

Site

Database(s)

EDR ID Number
EPA ID Number

COMMERCIAL (Continued)

S100947065

Global Id: T10000003314
Action Type: ENFORCEMENT
Date: 10/06/2011
Action: File Review - Closure

Global Id: T10000003314
Action Type: ENFORCEMENT
Date: 10/07/2011
Action: Closure/No Further Action Letter - #11943

Global Id: T10000003314
Action Type: ENFORCEMENT
Date: 10/06/2011
Action: Notice of Responsibility - #11943

Global Id: T10000003314
Action Type: Other
Date: 01/01/1950
Action: Leak Discovery

Global Id: T10000003314
Action Type: Other
Date: 01/01/1950
Action: Leak Began

Global Id: T10000003314
Action Type: RESPONSE
Date: 09/20/2011
Action: Tank Removal Report / UST Sampling Report

Global Id: T10000003314
Action Type: Other
Date: 01/01/1950
Action: Leak Stopped

HAZNET:

Year: 2003
Gepaid: CAL000031862
Contact: SANG H YUO/OWNER
Telephone: 4152557337
Mailing Name: Not reported
Mailing Address: 205 FRANKLIN STREET
Mailing City,St,Zip: SAN FRANCISCO, CA 941020000
Gen County: San Francisco
TSD EPA ID: CAT000613943
TSD County: San Francisco
Waste Category: Hydrocarbon solvents (benzene, hexane, Stoddard, Etc.)
Disposal Method: H01
Tons: 0.11
Facility County: San Francisco

Year: 2002
Gepaid: CAL000031862
Contact: SANG H YUO/OWNER
Telephone: 4152557337
Mailing Name: Not reported

Map ID
Direction
Distance
Elevation

MAP FINDINGS

Site

Database(s)

EDR ID Number
EPA ID Number

COMMERCIAL (Continued)

S100947065

Mailing Address: 205 FRANKLIN STREET
Mailing City,St,Zip: SAN FRANCISCO, CA 941020000
Gen County: San Francisco
TSD EPA ID: Not reported
TSD County: Sonoma
Waste Category: Hydrocarbon solvents (benzene, hexane, Stoddard, Etc.)
Disposal Method: H01
Tons: 0.08
Facility County: Not reported

Year: 2000
Gepaid: CAL000031862
Contact: YUO SANG HYOK
Telephone: 0000000000
Mailing Name: Not reported
Mailing Address: 205 FRANKLIN STREET
Mailing City,St,Zip: SAN FRANCISCO, CA 941020000
Gen County: San Francisco
TSD EPA ID: CAL000161743
TSD County: Santa Clara
Waste Category: Aqueous solution with total organic residues 10 percent or more
Disposal Method: R01
Tons: .3544
Facility County: San Francisco

Year: 1999
Gepaid: CAL000031862
Contact: YUO SANG HYOK
Telephone: 0000000000
Mailing Name: Not reported
Mailing Address: 205 FRANKLIN STREET
Mailing City,St,Zip: SAN FRANCISCO, CA 941020000
Gen County: San Francisco
TSD EPA ID: CAL000161743
TSD County: Santa Clara
Waste Category: Aqueous solution with total organic residues 10 percent or more
Disposal Method: H01
Tons: 0.3878
Facility County: San Francisco

Year: 1994
Gepaid: CAL000031862
Contact: YUO SANG HYOK
Telephone: 0000000000
Mailing Name: Not reported
Mailing Address: 205 FRANKLIN STREET
Mailing City,St,Zip: SAN FRANCISCO, CA 941020000
Gen County: San Francisco
TSD EPA ID: CAD009452657
TSD County: San Mateo
Waste Category: Unspecified organic liquid mixture
Disposal Method: R01
Tons: .1876
Facility County: San Francisco

Map ID
Direction
Distance
Elevation

MAP FINDINGS

Site

Database(s)

EDR ID Number
EPA ID Number

COMMERCIAL (Continued)

S100947065

[Click this hyperlink](#) while viewing on your computer to access
1 additional CA_HAZNET: record(s) in the EDR Site Report.

286
SW
1/4-1/2
0.420 mi.
2220 ft.

DONALD WASSERMAN
2035 15TH ST
SAN FRANCISCO, CA 94114

LUST S108536633
HAZNET N/A

Relative:
Higher

LUST:

Region: STATE
Global Id: T0607522298
Latitude: 37.765863
Longitude: -122.429499
Case Type: LUST Cleanup Site
Status: Completed - Case Closed
Status Date: 06/25/2007
Lead Agency: SAN FRANCISCO COUNTY LOP
Case Worker: SC
Local Agency: SAN FRANCISCO COUNTY LOP
RB Case Number: 38-2465
LOC Case Number: 11804
File Location: Local Agency
Potential Media Affect: Soil
Potential Contaminants of Concern: Heating Oil / Fuel Oil
Site History: Not reported

Actual:
103 ft.

[Click here to access the California GeoTracker records for this facility:](#)

LUST:

Global Id: T0607522298
Contact Type: Local Agency Caseworker
Contact Name: STEPHANIE CUSHING
Organization Name: SAN FRANCISCO COUNTY LOP
Address: 1390 MARKET STREET #210
City: SAN FRANCISCO
Email: stephanie.cushing@sfdph.org
Phone Number: Not reported

Global Id: T0607522298
Contact Type: Regional Board Caseworker
Contact Name: NANCY KATYL
Organization Name: SAN FRANCISCO BAY RWQCB (REGION 2)
Address: 1515 CLAY STREET
City: OAKLAND
Email: nkatyl@waterboards.ca.gov
Phone Number: Not reported

LUST:

Global Id: T0607522298
Action Type: ENFORCEMENT
Date: 06/25/2007
Action: Closure/No Further Action Letter

Global Id: T0607522298
Action Type: ENFORCEMENT
Date: 05/31/2007
Action: Notice of Responsibility

Map ID
Direction
Distance
Elevation

MAP FINDINGS

Site

Database(s)

EDR ID Number
EPA ID Number

DONALD WASSERMAN (Continued)

S108536633

Global Id: T0607522298
Action Type: REMEDIATION
Date: 01/01/1950
Action: Excavate and Dispose

Global Id: T0607522298
Action Type: Other
Date: 01/01/1950
Action: Leak Discovery

Global Id: T0607522298
Action Type: Other
Date: 01/01/1950
Action: Leak Reported

HAZNET:

Year: 2007
Gepaid: CAC002614946
Contact: BILL Riestra
Telephone: 4159875721
Mailing Name: Not reported
Mailing Address: 2035 15TH ST
Mailing City,St,Zip: SAN FRANCISCO, CA 941141391
Gen County: San Francisco
TSD EPA ID: CAL000161743
TSD County: Santa Clara
Waste Category: Unspecified oil-containing waste
Disposal Method: STORAGE, BULKING, AND/OR TRANSFER OFF SITE--NO TREATMENT/RECOVERY (H010-H129) OR (H131-H135)
Tons: 2.71
Facility County: San Francisco

**287
West
1/4-1/2
0.421 mi.
2222 ft.**

**JEWES FOR JESUS FORMER
645 HAIGHT
SAN FRANCISCO, CA 94102**

**HIST CORTESE S104396861
LUST N/A**

**Relative:
Higher**

CORTESE:
Region: CORTESE
Facility County Code: 38
Reg By: LTNKA
Reg Id: 38-0698

**Actual:
149 ft.**

LUST:

Region: STATE
Global Id: T0607500607
Latitude: 37.771518
Longitude: -122.432813
Case Type: LUST Cleanup Site
Status: Completed - Case Closed
Status Date: 01/12/1996
Lead Agency: SAN FRANCISCO COUNTY LOP
Case Worker: AL
Local Agency: SAN FRANCISCO COUNTY LOP
RB Case Number: 38-0698

Map ID
Direction
Distance
Elevation

MAP FINDINGS

Site

Database(s)

EDR ID Number
EPA ID Number

JEWS FOR JESUS FORMER (Continued)

S104396861

LOC Case Number: 10556
File Location: Not reported
Potential Media Affect: Soil
Potential Contaminants of Concern: Stoddard solvent / Mineral Spruits / Distillates
Site History: Not reported

[Click here to access the California GeoTracker records for this facility:](#)

LUST:

Global Id: T0607500607
Contact Type: Regional Board Caseworker
Contact Name: VIC PAL
Organization Name: SAN FRANCISCO BAY RWQCB (REGION 2)
Address: 1515 CLAY STREET, SUITE 1400
City: OAKLAND
Email: vpal@waterboards.ca.gov
Phone Number: Not reported

Global Id: T0607500607
Contact Type: Local Agency Caseworker
Contact Name: ALBERT LEE
Organization Name: SAN FRANCISCO COUNTY LOP
Address: 1390 MARKET STREET, #210
City: SAN FRANCISCO
Email: albert.lee@sfdph.org
Phone Number: Not reported

LUST:

Global Id: T0607500607
Action Type: Other
Date: 01/01/1950
Action: Leak Discovery

Global Id: T0607500607
Action Type: Other
Date: 01/01/1950
Action: Leak Reported

LUST REG 2:

Region: 2
Facility Id: 38-0698
Facility Status: Case Closed
Case Number: 10556
How Discovered: Not reported
Leak Cause: Not reported
Leak Source: Not reported
Date Leak Confirmed: Not reported
Oversight Program: LUST
Prelim. Site Assesment Wokplan Submitted: Not reported
Preliminary Site Assesment Began: Not reported
Pollution Characterization Began: Not reported
Pollution Remediation Plan Submitted: Not reported
Date Remediation Action Underway: Not reported
Date Post Remedial Action Monitoring Began: Not reported

Map ID
Direction
Distance
Elevation

MAP FINDINGS

Site

Database(s)

EDR ID Number
EPA ID Number

JEWS FOR JESUS FORMER (Continued)

S104396861

SAN FRANCISCO CO. LUST:

Region: SAN FRANCISCO
Facility ID: 38-0698
Facility Status: Case Closed
Case Number: 10556
Case Type: Soil only
Release Date: 5/16/1990
Discovered Date: 5/31/1990
Substance: Mineral Spirits
Substance Qty: Not reported
How Discovered: Tank Closure
How Stopped: Remove Contents
Report Date: 5/16/1990
Case Closed: 1/12/1996
Closed Date: 1/12/1996
Leak Source: Tank
Leak Cause: Not reported
Leak Confirmed: 11/16/1995
Entered Date: 11/13/1995
Number of Wells: Not reported
Regional Board: San Francisco Bay Region
Local Agency: 38000
Lead Agency: Local Agency
Program: LOP
Responsible Party: Not reported
RP Address: Not reported
Operator: Not reported
Staff Initial: VP
Facility Staff: AL
Cross Street: STEINER ST
NOR Date: 11/13/1995
MTBE Current: Not reported
MTBE Current Date: Not reported
MTBE: NT
Maximum MTBE Soil: Not reported
Maximum MTBE GW: Not reported
MTBE DATE: Not reported
Review Date: Not reported
Workplan Submitted: Not reported
Assessment Underway: Not reported
Pollution Characterization: Not reported
Corrective Action Plan: Not reported
Remediation Underway: Not reported
Monitoring Begun: Not reported
Funding: Not reported
Interim Remediation: Not reported
Priority: Low Priority Site
Abatement: Not reported
Enforcement Type: NOR
Enforcement Due Date: Not reported
Basin: Lobos Basin
Beneficial Use: Yes
Lat/Long: Not reported
CUFID: Not reported
Suspended: No
Stopped Date: Not reported
Free Product: No

Map ID
Direction
Distance
Elevation

MAP FINDINGS

Site

Database(s)

EDR ID Number
EPA ID Number

JEWES FOR JESUS FORMER (Continued)

S104396861

Depth to Grnd Wtr: Not reported
Gradient: Not reported
Benzene: Not reported
Primary Substance: Mineral spirits
Enforcement Type: Not reported
Amount of Free Produce: Not reported
Benzene Test: Not reported
Maximum Soil GW: Not reported
Max Soil Concentration: Not reported
TPH Tested: Not reported
Max TPH GW: Not reported
Max TPH Soil: Not reported
TPH Date: Not reported
Block: Not reported
Lot: Not reported
Notify: False
TPH Current: Not reported
TPH Current Date: Not reported
Grnd Wtr Qualifier: Not reported
Soil Qualifier: Not reported
Comments: Not reported
Summary: Not reported

BO288 **RESIDENTIAL APT.**
SW **125 SANCHEZ STREET**
1/4-1/2 **SAN FRANCISCO, CA 94114**
0.422 mi.
2226 ft. **Site 1 of 4 in cluster BO**

LUST **S104657160**
N/A

Relative:
Higher

LUST:

Region: STATE
Global Id: T0607501089
Latitude: 37.767217
Longitude: -122.430799
Case Type: LUST Cleanup Site
Status: Completed - Case Closed
Status Date: 05/28/1999
Lead Agency: SAN FRANCISCO COUNTY LOP
Case Worker: AL
Local Agency: SAN FRANCISCO COUNTY LOP
RB Case Number: 38-1204
LOC Case Number: 11072
File Location: Not reported
Potential Media Affect: Soil
Potential Contaminants of Concern: Diesel
Site History: Not reported

Actual:
119 ft.

Click here to access the California GeoTracker records for this facility:

LUST:

Global Id: T0607501089
Contact Type: Local Agency Caseworker
Contact Name: ALBERT LEE
Organization Name: SAN FRANCISCO COUNTY LOP
Address: 1390 MARKET STREET, #210
City: SAN FRANCISCO
Email: albert.lee@sfdph.org
Phone Number: Not reported

Map ID
Direction
Distance
Elevation

MAP FINDINGS

Site

Database(s)

EDR ID Number
EPA ID Number

RESIDENTIAL APT. (Continued)

S104657160

Global Id: T0607501089
Contact Type: Regional Board Caseworker
Contact Name: VIC PAL
Organization Name: SAN FRANCISCO BAY RWQCB (REGION 2)
Address: 1515 CLAY STREET, SUITE 1400
City: OAKLAND
Email: vpal@waterboards.ca.gov
Phone Number: Not reported

LUST:

Global Id: T0607501089
Action Type: Other
Date: 01/01/1950
Action: Leak Discovery

Global Id: T0607501089
Action Type: Other
Date: 01/01/1950
Action: Leak Reported

LUST REG 2:

Region: 2
Facility Id: 38-1204
Facility Status: Case Closed
Case Number: 11072
How Discovered: Not reported
Leak Cause: Not reported
Leak Source: Not reported
Date Leak Confirmed: Not reported
Oversight Program: LUST
Prelim. Site Assessment Wokplan Submitted: Not reported
Preliminary Site Assessment Began: Not reported
Pollution Characterization Began: Not reported
Pollution Remediation Plan Submitted: Not reported
Date Remediation Action Underway: Not reported
Date Post Remedial Action Monitoring Began: Not reported

SAN FRANCISCO CO. LUST:

Region: SAN FRANCISCO
Facility ID: 38-1204
Facility Status: Case Closed
Case Number: 11072
Case Type: Soil only
Release Date: 10/23/1998
Discovered Date: 10/23/1998
Substance: Diesel
Substance Qty: Not reported
How Discovered: Tank Closure
How Stopped: Repair Tank
Report Date: 10/23/1998
Case Closed: 5/28/1999
Closed Date: 5/28/1999
Leak Source: Tank
Leak Cause: Corrosion
Leak Confirmed: 10/28/1998

Map ID
Direction
Distance
Elevation

MAP FINDINGS

Site

Database(s)

EDR ID Number
EPA ID Number

RESIDENTIAL APT. (Continued)

S104657160

Entered Date: 10/28/1998
Number of Wells: Not reported
Regional Board: San Francisco Bay Region
Local Agency: 38000
Lead Agency: Local Agency
Program: LOP
Responsible Party: MOLLY ELLIOT
RP Address: Not reported
Operator: Not reported
Staff Initial: VP
Facility Staff: AL
Cross Street: MARKET ST
NOR Date: 10/28/1998
MTBE Current: Not reported
MTBE Current Date: Not reported
MTBE: ND
Maximum MTBE Soil: Not reported
Maximum MTBE GW: Not reported
MTBE DATE: Not reported
Review Date: Not reported
Workplan Submitted: Not reported
Assessment Underway: Not reported
Pollution Characterization: Not reported
Corrective Action Plan: Not reported
Remediation Underway: Not reported
Monitoring Begun: Not reported
Funding: Federal
Interim Remediation: No
Priority: Not reported
Abatement: No Action Required - incident is minor, requiring no remedial action
Enforcement Type: NOR
Enforcement Due Date: Not reported
Basin: Downtown Basin
Beneficial Use: No
Lat/Long: Not reported
CUFID: Not reported
Suspended: No
Stopped Date: 10/23/1998
Free Product: No
Depth to Grnd Wtr: Not reported
Gradient: Not reported
Benzene: Not reported
Primary Substance: Diesel fuel oil
Enforcement Type: Not reported
Amount of Free Produce: Not reported
Benzene Test: ND
Maximum Soil GW: Not reported
Max Soil Concentration: Not reported
TPH Tested: Not reported
Max TPH GW: Not reported
Max TPH Soil: Not reported
TPH Date: Not reported
Block: Not reported
Lot: Not reported
Notify: False
TPH Current: Not reported
TPH Current Date: Not reported

Map ID
Direction
Distance
Elevation

MAP FINDINGS

Site

Database(s)

EDR ID Number
EPA ID Number

RESIDENTIAL APT. (Continued)

S104657160

Grnd Wtr Qualifier: Not reported
Soil Qualifier: Not reported
Comments: Not reported
Summary: TPH diesel = 120

BO289
SW
1/4-1/2
0.422 mi.
2226 ft.

RESIDENCE
125 SANCHEZ
SAN FRANCISCO, CA 94114

HIST CORTESE **U003747130**
N/A

Site 2 of 4 in cluster BO

Relative:
Higher

CORTESE:
Region: **CORTESE**
Facility County Code: **38**
Reg By: **LTNKA**
Reg Id: **38-1204**

Actual:
119 ft.

BP290
East
1/4-1/2
0.427 mi.
2252 ft.

FOREMOST HOWARD ST BRANCH
1675 HOWARD ST
SAN FRANCISCO, CA 94119

HIST CORTESE **U001595559**
HIST UST **N/A**
ENF
HAZNET

Site 1 of 3 in cluster BP

Relative:
Lower

CORTESE:
Region: **CORTESE**
Facility County Code: **38**
Reg By: **LTNKA**
Reg Id: **38-0153**

Actual:
27 ft.

HIST UST:
Region: **STATE**
Facility ID: **00000005718**
Facility Type: **Other**
Other Type: **DAIRY**
Total Tanks: **0005**
Contact Name: **DAN SHORE/PLANT MGR**
Telephone: **4158642548**
Owner Name: **FOREMOST DAIRIES INC.**
Owner Address: **1675 HOWARD ST.**
Owner City,St,Zip: **SAN FRANCISCO, CA 94119**

Tank Num: **001**
Container Num: **1**
Year Installed: **Not reported**
Tank Capacity: **00005000**
Tank Used for: **PRODUCT**
Type of Fuel: **DIESEL**
Tank Construction: **Not reported**
Leak Detection: **Stock Inventor, Pressure Test**

Tank Num: **002**
Container Num: **2**
Year Installed: **Not reported**
Tank Capacity: **00005000**
Tank Used for: **PRODUCT**
Type of Fuel: **DIESEL**

Map ID
Direction
Distance
Elevation

MAP FINDINGS

Site

Database(s)

EDR ID Number
EPA ID Number

FOREMOST HOWARD ST BRANCH (Continued)

U001595559

Tank Construction: Not reported
Leak Detection: Stock Inventor, Pressure Test

Tank Num: 003
Container Num: 3
Year Installed: Not reported
Tank Capacity: 00002500
Tank Used for: PRODUCT
Type of Fuel: DIESEL
Tank Construction: Not reported
Leak Detection: Stock Inventor, Pressure Test

Tank Num: 004
Container Num: 4
Year Installed: Not reported
Tank Capacity: 00008000
Tank Used for: PRODUCT
Type of Fuel: REGULAR
Tank Construction: Not reported
Leak Detection: Stock Inventor, Pressure Test

Tank Num: 005
Container Num: 5
Year Installed: Not reported
Tank Capacity: 00000000
Tank Used for: WASTE
Type of Fuel: WASTE OIL
Tank Construction: Not reported
Leak Detection: Stock Inventor, None

ENF:

Region: 2
Facility Id: 228792
Agency Name: German Motors/BMW of SF
Place Type: Facility
Place Subtype: Not reported
Facility Type: All other facilities
Agency Type: Privately-Owned Business
Of Agencies: 1
Place Latitude: Not reported
Place Longitude: Not reported
SIC Code 1: Not reported
SIC Desc 1: Not reported
SIC Code 2: Not reported
SIC Desc 2: Not reported
SIC Code 3: Not reported
SIC Desc 3: Not reported
NAICS Code 1: Not reported
NAICS Desc 1: Not reported
NAICS Code 2: Not reported
NAICS Desc 2: Not reported
NAICS Code 3: Not reported
NAICS Desc 3: Not reported
Of Places: 1
Source Of Facility: Reg Meas
Design Flow: Not reported
Threat To Water Quality: Not reported

Map ID
Direction
Distance
Elevation

MAP FINDINGS

Site

Database(s)

EDR ID Number
EPA ID Number

FOREMOST HOWARD ST BRANCH (Continued)

U001595559

Complexity:	Not reported
Pretreatment:	Not reported
Facility Waste Type:	Not reported
Facility Waste Type 2:	Not reported
Facility Waste Type 3:	Not reported
Facility Waste Type 4:	Not reported
Program:	AGT
# Of Programs:	1
WDID:	2 38AGT270U
Reg Measure Id:	169610
Reg Measure Type:	Unregulated
Region:	2
Order #:	Not reported
Npdes# CA#:	Not reported
Major-Minor:	Not reported
Npdes Type:	Not reported
Reclamation:	Not reported
Dredge Fill Fee:	Not reported
301H:	Not reported
Application Fee Amt Received:	Not reported
Status:	Active
Status Date:	06/17/2005
Effective Date:	Not reported
Expiration/Review Date:	Not reported
Termination Date:	Not reported
WDR Review - Amend:	Not reported
WDR Review - Revise/Renew:	Not reported
WDR Review - Rescind:	Not reported
WDR Review - No Action Required:	Not reported
WDR Review - Pending:	Not reported
WDR Review - Planned:	Not reported
Status Enrollee:	N
Individual/General:	Not reported
Fee Code:	Not reported
Direction/Voice:	Passive
Enforcement Id(EID):	239243
Region:	2
Order / Resolution Number:	UNKNOWN
Enforcement Action Type:	Notice of Violation
Effective Date:	01/30/2002
Adoption/Issuance Date:	Not reported
Achieve Date:	Not reported
Termination Date:	Not reported
ACL Issuance Date:	Not reported
EPL Issuance Date:	Not reported
Status:	Historical
Title:	Enforcement - 2 38AGT270U
Description:	NOV following both verbal and notice of noncompliance
Program:	AGT
Latest Milestone Completion Date:	Not reported
# Of Programs1:	1
Total Assessment Amount:	0
Initial Assessed Amount:	0
Liability \$ Amount:	0
Project \$ Amount:	0
Liability \$ Paid:	0
Project \$ Completed:	0

Map ID
Direction
Distance
Elevation

MAP FINDINGS

Site

Database(s)

EDR ID Number
EPA ID Number

FOREMOST HOWARD ST BRANCH (Continued)

U001595559

Total \$ Paid/Completed Amount:	0
Region:	2
Facility Id:	228792
Agency Name:	German Motors/BMW of SF
Place Type:	Facility
Place Subtype:	Not reported
Facility Type:	All other facilities
Agency Type:	Privately-Owned Business
# Of Agencies:	1
Place Latitude:	Not reported
Place Longitude:	Not reported
SIC Code 1:	Not reported
SIC Desc 1:	Not reported
SIC Code 2:	Not reported
SIC Desc 2:	Not reported
SIC Code 3:	Not reported
SIC Desc 3:	Not reported
NAICS Code 1:	Not reported
NAICS Desc 1:	Not reported
NAICS Code 2:	Not reported
NAICS Desc 2:	Not reported
NAICS Code 3:	Not reported
NAICS Desc 3:	Not reported
# Of Places:	1
Source Of Facility:	Reg Meas
Design Flow:	Not reported
Threat To Water Quality:	Not reported
Complexity:	Not reported
Pretreatment:	Not reported
Facility Waste Type:	Not reported
Facility Waste Type 2:	Not reported
Facility Waste Type 3:	Not reported
Facility Waste Type 4:	Not reported
Program:	AGT
# Of Programs:	1
WDID:	2 38AGT270U
Reg Measure Id:	169610
Reg Measure Type:	Unregulated
Region:	2
Order #:	Not reported
Npdes# CA#:	Not reported
Major-Minor:	Not reported
Npdes Type:	Not reported
Reclamation:	Not reported
Dredge Fill Fee:	Not reported
301H:	Not reported
Application Fee Amt Received:	Not reported
Status:	Active
Status Date:	06/17/2005
Effective Date:	Not reported
Expiration/Review Date:	Not reported
Termination Date:	Not reported
WDR Review - Amend:	Not reported
WDR Review - Revise/Renew:	Not reported
WDR Review - Rescind:	Not reported
WDR Review - No Action Required:	Not reported

Map ID
Direction
Distance
Elevation

MAP FINDINGS

Site

Database(s)

EDR ID Number
EPA ID Number

FOREMOST HOWARD ST BRANCH (Continued)

U001595559

WDR Review - Pending: Not reported
WDR Review - Planned: Not reported
Status Enrollee: N
Individual/General: Not reported
Fee Code: Not reported
Direction/Voice: Passive
Enforcement Id(EID): 239242
Region: 2
Order / Resolution Number: UNKNOWN
Enforcement Action Type: Staff Enforcement Letter
Effective Date: 11/29/2000
Adoption/Issuance Date: Not reported
Achieve Date: Not reported
Termination Date: Not reported
ACL Issuance Date: Not reported
EPL Issuance Date: Not reported
Status: Active
Title: Enforcement - 2 38AGT270U
Description: Notice of noncompliance with aboveground petroleum storage act
Program: AGT
Latest Milestone Completion Date: Not reported
Of Programs1: 1
Total Assessment Amount: 0
Initial Assessed Amount: 0
Liability \$ Amount: 0
Project \$ Amount: 0
Liability \$ Paid: 0
Project \$ Completed: 0
Total \$ Paid/Completed Amount: 0

HAZNET:

Year: 2010
Gepaid: CAL000288862
Contact: MARK MIRAVALLE
Telephone: 4155598048
Mailing Name: Not reported
Mailing Address: 295 89TH ST STE 308
Mailing City,St,Zip: DALY CITY, CA 940151655
Gen County: Not reported
TSD EPA ID: CAD008252405
TSD County: Not reported
Waste Category: Unspecified solvent mixture
Disposal Method: SOLVENTS RECOVERY
Tons: 0.108
Facility County: San Francisco

BP291 **BMW OF SAN FRANCISCO**
East **1675 HOWARD STREET**
1/4-1/2 **SAN FRANCISCO, CA 94103**
0.427 mi.
2252 ft. **Site 2 of 3 in cluster BP**

RCRA-SQG **1000886339**
FINDS **CA0000138404**
VCP
HAZNET
EMI
ENVIROSTOR

Relative:
Lower

RCRA-SQG:
Date form received by agency: 02/28/1994
Facility name: BMW OF SAN FRANCISCO
Facility address: 1675 HOWARD ST

Actual:
27 ft.

Map ID
Direction
Distance
Elevation

MAP FINDINGS

Site

Database(s)

EDR ID Number
EPA ID Number

BMW OF SAN FRANCISCO (Continued)

1000886339

EPA ID: SAN FRANCISCO, CA 94109
CA0000138404
Contact: PETER BURKHARDT
Contact address: 1675 HOWARD ST
SAN FRANCISCO, CA 94109
Contact country: US
Contact telephone: (415) 863-9000
Contact email: Not reported
EPA Region: 09
Classification: Small Small Quantity Generator
Description: Handler: generates more than 100 and less than 1000 kg of hazardous waste during any calendar month and accumulates less than 6000 kg of hazardous waste at any time; or generates 100 kg or less of hazardous waste during any calendar month, and accumulates more than 1000 kg of hazardous waste at any time

Owner/Operator Summary:

Owner/operator name: HENRY SCHMITT
Owner/operator address: 1675 HOWARD ST
SAN FRANCISCO, CA 94109
Owner/operator country: Not reported
Owner/operator telephone: (415) 863-9000
Legal status: Private
Owner/Operator Type: Owner
Owner/Op start date: Not reported
Owner/Op end date: Not reported

Handler Activities Summary:

U.S. importer of hazardous waste: No
Mixed waste (haz. and radioactive): No
Recycler of hazardous waste: No
Transporter of hazardous waste: No
Treater, storer or disposer of HW: No
Underground injection activity: No
On-site burner exemption: No
Furnace exemption: No
Used oil fuel burner: No
Used oil processor: No
User oil refiner: No
Used oil fuel marketer to burner: No
Used oil Specification marketer: No
Used oil transfer facility: No
Used oil transporter: No

Violation Status: No violations found

FINDS:

Registry ID: 110009526682

Environmental Interest/Information System

California Department of Toxic Substances Control EnviroStor System (DTSC-EnviroStor) is an online search and Geographic Information System (GIS) tool for identifying sites that have known contamination or sites for which there may be reasons to investigate further. The EnviroStor database includes the following site types: Federal Superfund sites (National Priorities List (NPL)); State Response,

Map ID
Direction
Distance
Elevation

MAP FINDINGS

Site

Database(s)

EDR ID Number
EPA ID Number

BMW OF SAN FRANCISCO (Continued)

1000886339

including Military Facilities and State Superfund; Voluntary Cleanup; and School sites.

The NEI (National Emissions Inventory) database contains information on stationary and mobile sources that emit criteria air pollutants and their precursors, as well as hazardous air pollutants (HAPs).

California Hazardous Waste Tracking System - Datamart (HWTS-DATAMART) provides California with information on hazardous waste shipments for generators, transporters, and treatment, storage, and disposal facilities.

RCRAInfo is a national information system that supports the Resource Conservation and Recovery Act (RCRA) program through the tracking of events and activities related to facilities that generate, transport, and treat, store, or dispose of hazardous waste. RCRAInfo allows RCRA program staff to track the notification, permit, compliance, and corrective action activities required under RCRA.

VCP:

Facility ID: 38550001
Site Type: Voluntary Cleanup
Site Type Detail: Voluntary Cleanup
Site Mgmt. Req.: NONE SPECIFIED
Acres: 10
National Priorities List: NO
Cleanup Oversight Agencies: SAN FRANCISCO COUNTY
Lead Agency: NONE SPECIFIED
Lead Agency Description: Not reported
Project Manager: Not reported
Supervisor: Denise Tsuji
Division Branch: Cleanup Berkeley
Site Code: 200919
Assembly: 13
Senate: 03
Special Programs Code: Voluntary Cleanup Program
Status: Refer: Other Agency
Status Date: 03/24/1997
Restricted Use: NO
Funding: Responsible Party
Lat/Long: 37.77046 / -122.4171
APN: 3515-022, 3515-027
Past Use: NONE SPECIFIED
Potential COC: 30013
Confirmed COC: NONE SPECIFIED
Potential Description: NONE SPECIFIED
Alias Name: 3515-022
Alias Type: APN
Alias Name: 3515-027
Alias Type: APN
Alias Name: 110009526682
Alias Type: EPA (FRS #)
Alias Name: 200919
Alias Type: Project Code (Site Code)
Alias Name: 38550001
Alias Type: Envirostor ID Number

Map ID
Direction
Distance
Elevation

MAP FINDINGS

Site

Database(s)

EDR ID Number
EPA ID Number

BMW OF SAN FRANCISCO (Continued)

1000886339

Completed Info:

Completed Area Name: PROJECT WIDE
Completed Sub Area Name: Not reported
Completed Document Type: *Voluntary Cleanup Agreement Completion
Completed Date: 03/24/1997
Comments: Terminated VCA. BMW terminated the agreement with the intent that the City and County of San Francisco would oversee the removal.

Completed Area Name: PROJECT WIDE
Completed Sub Area Name: Not reported
Completed Document Type: Voluntary Cleanup Agreement
Completed Date: 02/04/1997
Comments: Signed VCA with BMW.

Future Area Name: Not reported
Future Sub Area Name: Not reported
Future Document Type: Not reported
Future Due Date: Not reported
Schedule Area Name: Not reported
Schedule Sub Area Name: Not reported
Schedule Document Type: Not reported
Schedule Due Date: Not reported
Schedule Revised Date: Not reported

HAZNET:

Year: 2010
Gepaid: CA0000138404
Contact: S AUBERTIN / PARTS & SVC DIR
Telephone: 4158639000
Mailing Name: Not reported
Mailing Address: 1675 HOWARD ST
Mailing City,St,Zip: SAN FRANCISCO, CA 941032526
Gen County: Not reported
TSD EPA ID: CAD980887418
TSD County: Not reported
Waste Category: Unspecified oil-containing waste
Disposal Method: DISCHARGE TO SEWER/POTW OR NPDES(WITH PRIOR STORAGE--WITH OR WITHOUT TREATMENT)
Tons: 0.52125
Facility County: San Francisco

Year: 2008
Gepaid: CA0000138404
Contact: S AUBERTIN / PARTS & SVC DIR
Telephone: 4158639000
Mailing Name: Not reported
Mailing Address: 1675 HOWARD ST
Mailing City,St,Zip: SAN FRANCISCO, CA 941032526
Gen County: San Francisco
TSD EPA ID: CAD980887418
TSD County: Alameda
Waste Category: Unspecified oil-containing waste
Disposal Method: STORAGE, BULKING, AND/OR TRANSFER OFF SITE--NO TREATMENT/RECOVERY (H010-H129) OR (H131-H135)
Tons: 1.18845
Facility County: San Francisco

Map ID
Direction
Distance
Elevation

MAP FINDINGS

Site

Database(s)

EDR ID Number
EPA ID Number

BMW OF SAN FRANCISCO (Continued)

1000886339

Year: 2007
Gepaid: CA0000138404
Contact: S AUBERTIN / PARTS & SVC DIR
Telephone: 4158639000
Mailing Name: Not reported
Mailing Address: 1675 HOWARD ST
Mailing City,St,Zip: SAN FRANCISCO, CA 941032526
Gen County: San Francisco
TSD EPA ID: CA0000084517
TSD County: Sacramento
Waste Category: Aqueous solution with total organic residues less than 10 percent
Disposal Method: STORAGE, BULKING, AND/OR TRANSFER OFF SITE--NO TREATMENT/RECOVERY (H010-H129) OR (H131-H135)
Tons: 0.88
Facility County: San Francisco

Year: 2007
Gepaid: CA0000138404
Contact: S AUBERTIN / PARTS & SVC DIR
Telephone: 4158639000
Mailing Name: Not reported
Mailing Address: 1675 HOWARD ST
Mailing City,St,Zip: SAN FRANCISCO, CA 941032526
Gen County: San Francisco
TSD EPA ID: CAD009452657
TSD County: San Mateo
Waste Category: Unspecified organic liquid mixture
Disposal Method: SOLVENTS RECOVERY
Tons: 1.36
Facility County: San Francisco

Year: 2007
Gepaid: CA0000138404
Contact: S AUBERTIN / PARTS & SVC DIR
Telephone: 4158639000
Mailing Name: Not reported
Mailing Address: 1675 HOWARD ST
Mailing City,St,Zip: SAN FRANCISCO, CA 941032526
Gen County: San Francisco
TSD EPA ID: CAD980887418
TSD County: Alameda
Waste Category: Unspecified oil-containing waste
Disposal Method: STORAGE, BULKING, AND/OR TRANSFER OFF SITE--NO TREATMENT/RECOVERY (H010-H129) OR (H131-H135)
Tons: 2.04
Facility County: San Francisco

[Click this hyperlink](#) while viewing on your computer to access 41 additional CA_HAZNET: record(s) in the EDR Site Report.

EMI:

Year: 1990
County Code: 38
Air Basin: SF
Facility ID: 4564
Air District Name: BA
SIC Code: 7532

Map ID
Direction
Distance
Elevation

MAP FINDINGS

Site

Database(s)

EDR ID Number
EPA ID Number

BMW OF SAN FRANCISCO (Continued)

1000886339

Air District Name: BAY AREA AQMD
Community Health Air Pollution Info System: Not reported
Consolidated Emission Reporting Rule: Not reported
Total Organic Hydrocarbon Gases Tons/Yr: 2
Reactive Organic Gases Tons/Yr: 2
Carbon Monoxide Emissions Tons/Yr: 0
NOX - Oxides of Nitrogen Tons/Yr: 0
SOX - Oxides of Sulphur Tons/Yr: 0
Particulate Matter Tons/Yr: 0
Part. Matter 10 Micrometers & Smlr Tons/Yr: 0

Year: 1995
County Code: 38
Air Basin: SF
Facility ID: 9201
Air District Name: BA
SIC Code: 7532
Air District Name: BAY AREA AQMD
Community Health Air Pollution Info System: Not reported
Consolidated Emission Reporting Rule: Not reported
Total Organic Hydrocarbon Gases Tons/Yr: 1
Reactive Organic Gases Tons/Yr: 1
Carbon Monoxide Emissions Tons/Yr: 0
NOX - Oxides of Nitrogen Tons/Yr: 0
SOX - Oxides of Sulphur Tons/Yr: 0
Particulate Matter Tons/Yr: 0
Part. Matter 10 Micrometers & Smlr Tons/Yr: 0

Year: 1996
County Code: 38
Air Basin: SF
Facility ID: 9201
Air District Name: BA
SIC Code: 7532
Air District Name: BAY AREA AQMD
Community Health Air Pollution Info System: Not reported
Consolidated Emission Reporting Rule: Not reported
Total Organic Hydrocarbon Gases Tons/Yr: 1
Reactive Organic Gases Tons/Yr: 1
Carbon Monoxide Emissions Tons/Yr: 0
NOX - Oxides of Nitrogen Tons/Yr: 0
SOX - Oxides of Sulphur Tons/Yr: 0
Particulate Matter Tons/Yr: 0
Part. Matter 10 Micrometers & Smlr Tons/Yr: 0

Year: 1997
County Code: 38
Air Basin: SF
Facility ID: 9201
Air District Name: BA
SIC Code: 7532
Air District Name: BAY AREA AQMD
Community Health Air Pollution Info System: Not reported
Consolidated Emission Reporting Rule: Not reported
Total Organic Hydrocarbon Gases Tons/Yr: 1
Reactive Organic Gases Tons/Yr: 1
Carbon Monoxide Emissions Tons/Yr: 0

Map ID
Direction
Distance
Elevation

MAP FINDINGS

Site

Database(s)

EDR ID Number
EPA ID Number

BMW OF SAN FRANCISCO (Continued)

1000886339

NOX - Oxides of Nitrogen Tons/Yr: 0
SOX - Oxides of Sulphur Tons/Yr: 0
Particulate Matter Tons/Yr: 0
Part. Matter 10 Micrometers & Smlr Tons/Yr: 0

Year: 1998
County Code: 38
Air Basin: SF
Facility ID: 9201
Air District Name: BA
SIC Code: 7532
Air District Name: BAY AREA AQMD
Community Health Air Pollution Info System: Not reported
Consolidated Emission Reporting Rule: Not reported
Total Organic Hydrocarbon Gases Tons/Yr: 2
Reactive Organic Gases Tons/Yr: 2
Carbon Monoxide Emissions Tons/Yr: 0
NOX - Oxides of Nitrogen Tons/Yr: 0
SOX - Oxides of Sulphur Tons/Yr: 0
Particulate Matter Tons/Yr: 0
Part. Matter 10 Micrometers & Smlr Tons/Yr: 0

Year: 1999
County Code: 38
Air Basin: SF
Facility ID: 9201
Air District Name: BA
SIC Code: 7532
Air District Name: BAY AREA AQMD
Community Health Air Pollution Info System: Not reported
Consolidated Emission Reporting Rule: Not reported
Total Organic Hydrocarbon Gases Tons/Yr: 2
Reactive Organic Gases Tons/Yr: 2
Carbon Monoxide Emissions Tons/Yr: 0
NOX - Oxides of Nitrogen Tons/Yr: 0
SOX - Oxides of Sulphur Tons/Yr: 0
Particulate Matter Tons/Yr: 0
Part. Matter 10 Micrometers & Smlr Tons/Yr: 0

Year: 2000
County Code: 38
Air Basin: SF
Facility ID: 9201
Air District Name: BA
SIC Code: 7532
Air District Name: BAY AREA AQMD
Community Health Air Pollution Info System: Not reported
Consolidated Emission Reporting Rule: Not reported
Total Organic Hydrocarbon Gases Tons/Yr: 2
Reactive Organic Gases Tons/Yr: 2
Carbon Monoxide Emissions Tons/Yr: 0
NOX - Oxides of Nitrogen Tons/Yr: 0
SOX - Oxides of Sulphur Tons/Yr: 0
Particulate Matter Tons/Yr: 0
Part. Matter 10 Micrometers & Smlr Tons/Yr: 0

Year: 2001

Map ID
Direction
Distance
Elevation

MAP FINDINGS

Site

Database(s)

EDR ID Number
EPA ID Number

BMW OF SAN FRANCISCO (Continued)

1000886339

County Code: 38
Air Basin: SF
Facility ID: 9201
Air District Name: BA
SIC Code: 7532
Air District Name: BAY AREA AQMD
Community Health Air Pollution Info System: Not reported
Consolidated Emission Reporting Rule: Not reported
Total Organic Hydrocarbon Gases Tons/Yr: 4
Reactive Organic Gases Tons/Yr: 3
Carbon Monoxide Emissions Tons/Yr: 0
NOX - Oxides of Nitrogen Tons/Yr: 0
SOX - Oxides of Sulphur Tons/Yr: 0
Particulate Matter Tons/Yr: 0
Part. Matter 10 Micrometers & Smlr Tons/Yr: 0

Year: 2002
County Code: 38
Air Basin: SF
Facility ID: 9201
Air District Name: BA
SIC Code: 7532
Air District Name: BAY AREA AQMD
Community Health Air Pollution Info System: Not reported
Consolidated Emission Reporting Rule: Not reported
Total Organic Hydrocarbon Gases Tons/Yr: 2
Reactive Organic Gases Tons/Yr: 2
Carbon Monoxide Emissions Tons/Yr: 0
NOX - Oxides of Nitrogen Tons/Yr: 0
SOX - Oxides of Sulphur Tons/Yr: 0
Particulate Matter Tons/Yr: 0
Part. Matter 10 Micrometers & Smlr Tons/Yr: 0

Year: 2003
County Code: 38
Air Basin: SF
Facility ID: 9201
Air District Name: BA
SIC Code: 7532
Air District Name: BAY AREA AQMD
Community Health Air Pollution Info System: Not reported
Consolidated Emission Reporting Rule: Not reported
Total Organic Hydrocarbon Gases Tons/Yr: 2
Reactive Organic Gases Tons/Yr: 2
Carbon Monoxide Emissions Tons/Yr: 0
NOX - Oxides of Nitrogen Tons/Yr: 0
SOX - Oxides of Sulphur Tons/Yr: 0
Particulate Matter Tons/Yr: 0
Part. Matter 10 Micrometers & Smlr Tons/Yr: 0

Year: 2004
County Code: 38
Air Basin: SF
Facility ID: 9201
Air District Name: BA
SIC Code: 7532
Air District Name: BAY AREA AQMD

Map ID
Direction
Distance
Elevation

MAP FINDINGS

Site

Database(s)

EDR ID Number
EPA ID Number

BMW OF SAN FRANCISCO (Continued)

1000886339

Community Health Air Pollution Info System: Not reported
Consolidated Emission Reporting Rule: Not reported
Total Organic Hydrocarbon Gases Tons/Yr: 2.126
Reactive Organic Gases Tons/Yr: 2.0098628
Carbon Monoxide Emissions Tons/Yr: 0.024
NOX - Oxides of Nitrogen Tons/Yr: 0.094
SOX - Oxides of Sulphur Tons/Yr: 0
Particulate Matter Tons/Yr: 0.002
Part. Matter 10 Micrometers & Smlr Tons/Yr: 0.001148

Year: 2005
County Code: 38
Air Basin: SF
Facility ID: 9201
Air District Name: BA
SIC Code: 7532
Air District Name: BAY AREA AQMD
Community Health Air Pollution Info System: Not reported
Consolidated Emission Reporting Rule: Not reported
Total Organic Hydrocarbon Gases Tons/Yr: 2.126
Reactive Organic Gases Tons/Yr: 2.0098628
Carbon Monoxide Emissions Tons/Yr: .024
NOX - Oxides of Nitrogen Tons/Yr: .094
SOX - Oxides of Sulphur Tons/Yr: 0
Particulate Matter Tons/Yr: .002
Part. Matter 10 Micrometers & Smlr Tons/Yr: .001148

ENVIROSTOR:

Site Type: Voluntary Cleanup
Site Type Detailed: Voluntary Cleanup
Acres: 10
NPL: NO
Regulatory Agencies: SAN FRANCISCO COUNTY
Lead Agency: NONE SPECIFIED
Program Manager: Not reported
Supervisor: Denise Tsuji
Division Branch: Cleanup Berkeley
Facility ID: 38550001
Site Code: 200919
Assembly: 13
Senate: 03
Special Program: Voluntary Cleanup Program
Status: Refer: Other Agency
Status Date: 03/24/1997
Restricted Use: NO
Site Mgmt. Req.: NONE SPECIFIED
Funding: Responsible Party
Latitude: 37.77046
Longitude: -122.4171
APN: 3515-022, 3515-027
Past Use: NONE SPECIFIED
Potential COC: 30013
Confirmed COC: NONE SPECIFIED
Potential Description: NONE SPECIFIED
Alias Name: 3515-022
Alias Type: APN
Alias Name: 3515-027

Map ID
Direction
Distance
Elevation

MAP FINDINGS

Site

Database(s)

EDR ID Number
EPA ID Number

BMW OF SAN FRANCISCO (Continued)

1000886339

Alias Type: APN
Alias Name: 110009526682
Alias Type: EPA (FRS #)
Alias Name: 200919
Alias Type: Project Code (Site Code)
Alias Name: 38550001
Alias Type: Envirostor ID Number

Completed Info:

Completed Area Name: PROJECT WIDE
Completed Sub Area Name: Not reported
Completed Document Type: *Voluntary Cleanup Agreement Completion
Completed Date: 03/24/1997
Comments: Terminated VCA. BMW terminated the agreement with the intent that the City and County of San Francisco would oversee the removal.

Completed Area Name: PROJECT WIDE
Completed Sub Area Name: Not reported
Completed Document Type: Voluntary Cleanup Agreement
Completed Date: 02/04/1997
Comments: Signed VCA with BMW.

Future Area Name: Not reported
Future Sub Area Name: Not reported
Future Document Type: Not reported
Future Due Date: Not reported
Schedule Area Name: Not reported
Schedule Sub Area Name: Not reported
Schedule Document Type: Not reported
Schedule Due Date: Not reported
Schedule Revised Date: Not reported

BO292
SW
1/4-1/2
0.428 mi.
2258 ft.

SFFD STATION #6
135 SANCHEZ STREET
SAN FRANCISCO, CA 94114
Site 3 of 4 in cluster BO

LUST S102436750
N/A

Relative:
Higher

LUST:

Actual:
119 ft.

Region: STATE
Global Id: T0607500246
Latitude: 37.7670382
Longitude: -122.4311089
Case Type: LUST Cleanup Site
Status: Completed - Case Closed
Status Date: 11/16/1998
Lead Agency: SAN FRANCISCO COUNTY LOP
Case Worker: SC
Local Agency: SAN FRANCISCO COUNTY LOP
RB Case Number: 38-0281
LOC Case Number: 10176
File Location: Not reported
Potential Media Affect: Other Groundwater (uses other than drinking water)
Potential Contaminants of Concern: Gasoline
Site History: Not reported

Click here to access the California GeoTracker records for this facility:

Map ID
Direction
Distance
Elevation

MAP FINDINGS

Site

Database(s)

EDR ID Number
EPA ID Number

SFFD STATION #6 (Continued)

S102436750

LUST:

Global Id: T0607500246
Contact Type: Regional Board Caseworker
Contact Name: VIC PAL
Organization Name: SAN FRANCISCO BAY RWQCB (REGION 2)
Address: 1515 CLAY STREET, SUITE 1400
City: OAKLAND
Email: vpal@waterboards.ca.gov
Phone Number: Not reported

Global Id: T0607500246
Contact Type: Local Agency Caseworker
Contact Name: STEPHANIE CUSHING
Organization Name: SAN FRANCISCO COUNTY LOP
Address: 1390 MARKET STREET #210
City: SAN FRANCISCO
Email: stephanie.cushing@sfdph.org
Phone Number: Not reported

LUST:

Global Id: T0607500246
Action Type: ENFORCEMENT
Date: 01/12/2000
Action: Notice of Responsibility

Global Id: T0607500246
Action Type: Other
Date: 01/01/1950
Action: Leak Discovery

Global Id: T0607500246
Action Type: Other
Date: 01/01/1950
Action: Leak Reported

LUST REG 2:

Region: 2
Facility Id: 38-0281
Facility Status: Case Closed
Case Number: 10176
How Discovered: Not reported
Leak Cause: Not reported
Leak Source: Not reported
Date Leak Confirmed: Not reported
Oversight Program: LUST
Prelim. Site Assessment Wokplan Submitted: Not reported
Preliminary Site Assessment Began: Not reported
Pollution Characterization Began: Not reported
Pollution Remediation Plan Submitted: Not reported
Date Remediation Action Underway: Not reported
Date Post Remedial Action Monitoring Began: Not reported

SAN FRANCISCO CO. LUST:

Region: SAN FRANCISCO

Map ID
Direction
Distance
Elevation

MAP FINDINGS

Site

Database(s)

EDR ID Number
EPA ID Number

SFFD STATION #6 (Continued)

S102436750

Facility ID: 38-0281
Facility Status: Case Closed
Case Number: 10176
Case Type: Other ground water affected
Release Date: 8/27/1987
Discovered Date: 12/21/1987
Substance: Gasoline
Substance Qty: Not reported
How Discovered: Tank Closure
How Stopped: Close Tank
Report Date: 8/27/1987
Case Closed: 11/16/1998
Closed Date: 11/16/1998
Leak Source: Tank
Leak Cause: Structure Failure
Leak Confirmed: Not reported
Entered Date: 8/18/1993
Number of Wells: Not reported
Regional Board: San Francisco Bay Region
Local Agency: 38000
Lead Agency: Local Agency
Program: LOP
Responsible Party: Not reported
RP Address: Not reported
Operator: Not reported
Staff Initial: VP
Facility Staff: SC
Cross Street: 14TH ST
NOR Date: 8/18/1993
MTBE Current: Not reported
MTBE Current Date: Not reported
MTBE: NT
Maximum MTBE Soil: Not reported
Maximum MTBE GW: Not reported
MTBE DATE: Not reported
Review Date: Not reported
Workplan Submitted: Not reported
Assessment Underway: 8/14/1991
Pollution Characterization: Not reported
Corrective Action Plan: Not reported
Remediation Underway: Not reported
Monitoring Begun: Not reported
Funding: Federal
Interim Remediation: No
Priority: Not reported
Abatement: No Action Taken - no action has as yet been taken at the site
Enforcement Type: NOR
Enforcement Due Date: 1/12/2000
Basin: Westside Basin
Beneficial Use: Yes
Lat/Long: Not reported
CUFID: Not reported
Suspended: No
Stopped Date: 11/3/1986
Free Product: Not reported
Depth to Grnd Wtr: Not reported
Gradient: Not reported

Map ID
Direction
Distance
Elevation

MAP FINDINGS

Site

Database(s)

EDR ID Number
EPA ID Number

SFFD STATION #6 (Continued)

S102436750

Benzene: Not reported
Primary Substance: Gasoline, diesel
Enforcement Type: Not reported
Amount of Free Produce: Not reported
Benzene Test: Not reported
Maximum Soil GW: Not reported
Max Soil Concentration: Not reported
TPH Tested: Not reported
Max TPH GW: Not reported
Max TPH Soil: Not reported
TPH Date: Not reported
Block: Not reported
Lot: Not reported
Notify: False
TPH Current: Not reported
TPH Current Date: Not reported
Grnd Wtr Qualifier: Not reported
Soil Qualifier: Not reported
Comments: Not reported
Summary: Not reported

**BO293
SW
1/4-1/2
0.428 mi.
2261 ft.**

**SFFD STATION #6
135 SANCHEZ
SAN FRANCISCO, CA
Site 4 of 4 in cluster BO**

**HIST CORTESE S101308369
HAZNET N/A**

**Relative:
Higher**

CORTESE:
Region: CORTESE
Facility County Code: 38
Reg By: LTNKA
Reg Id: 38-0281

**Actual:
120 ft.**

HAZNET:
Year: 2000
Gepaid: CAC002192329
Contact: CITY OF SAN FRANCISCO
Telephone: 4155548376
Mailing Name: Not reported
Mailing Address: 1390 MARKEY ST STE 210
Mailing City,St,Zip: SAN FRANCISCO, CA 941020000
Gen County: San Francisco
TSD EPA ID: CAD981382732
TSD County: 1
Waste Category: Asbestos containing waste
Disposal Method: D80
Tons: .8428
Facility County: San Francisco

Year: 2000
Gepaid: CAC002192329
Contact: CITY OF SAN FRANCISCO
Telephone: 4155548376
Mailing Name: Not reported
Mailing Address: 1390 MARKEY ST STE 210
Mailing City,St,Zip: SAN FRANCISCO, CA 941020000
Gen County: San Francisco

Map ID
Direction
Distance
Elevation

MAP FINDINGS

Site

Database(s)

EDR ID Number
EPA ID Number

SFFD STATION #6 (Continued)

S101308369

TSD EPA ID: CAD028409019
TSD County: Los Angeles
Waste Category: Other organic solids
Disposal Method: H01
Tons: 1.2642
Facility County: San Francisco

BP294
East
1/4-1/2
0.430 mi.
2272 ft.

FORMER FOREMOST DAIRY SITE
1657-1675 HOWARD STREET
SAN FRANCISCO, CA 94103

LUST **S106163398**
N/A

Site 3 of 3 in cluster BP

Relative:
Lower

LUST:

Region: STATE
Global Id: T0607500135
Latitude: 37.770472
Longitude: -122.417187
Case Type: LUST Cleanup Site
Status: Completed - Case Closed
Status Date: 11/16/1998
Lead Agency: SAN FRANCISCO COUNTY LOP
Case Worker: SC
Local Agency: SAN FRANCISCO COUNTY LOP
RB Case Number: 38-0153
LOC Case Number: 10216
File Location: Not reported
Potential Media Affect: Other Groundwater (uses other than drinking water)
Potential Contaminants of Concern: Gasoline
Site History: Not reported

Actual:
28 ft.

[Click here to access the California GeoTracker records for this facility:](#)

LUST:

Global Id: T0607500135
Contact Type: Regional Board Caseworker
Contact Name: VIC PAL
Organization Name: SAN FRANCISCO BAY RWQCB (REGION 2)
Address: 1515 CLAY STREET, SUITE 1400
City: OAKLAND
Email: vpal@waterboards.ca.gov
Phone Number: Not reported

Global Id: T0607500135
Contact Type: Local Agency Caseworker
Contact Name: STEPHANIE CUSHING
Organization Name: SAN FRANCISCO COUNTY LOP
Address: 1390 MARKET STREET #210
City: SAN FRANCISCO
Email: stephanie.cushing@sfdph.org
Phone Number: Not reported

LUST:

Global Id: T0607500135
Action Type: Other
Date: 01/01/1950
Action: Leak Discovery

Map ID
Direction
Distance
Elevation

MAP FINDINGS

Site

Database(s)

EDR ID Number
EPA ID Number

FORMER FOREMOST DAIRY SITE (Continued)

S106163398

Global Id: T0607500135
Action Type: Other
Date: 01/01/1950
Action: Leak Reported

LUST REG 2:

Region: 2
Facility Id: 38-0153
Facility Status: Case Closed
Case Number: 10216
How Discovered: Not reported
Leak Cause: Not reported
Leak Source: Not reported
Date Leak Confirmed: Not reported
Oversight Program: LUST
Prelim. Site Assessment Wokplan Submitted: Not reported
Preliminary Site Assessment Began: Not reported
Pollution Characterization Began: Not reported
Pollution Remediation Plan Submitted: Not reported
Date Remediation Action Underway: Not reported
Date Post Remedial Action Monitoring Began: Not reported

SAN FRANCISCO CO. LUST:

Region: SAN FRANCISCO
Facility ID: 38-0153
Facility Status: Case Closed
Case Number: 10216
Case Type: Other ground water affected
Release Date: 7/8/1986
Discovered Date: 1/7/1986
Substance: Gasoline
Substance Qty: Not reported
How Discovered: Tank Closure
How Stopped: Close Tank
Report Date: 7/8/1986
Case Closed: 11/16/1998
Closed Date: 11/16/1998
Leak Source: Tank
Leak Cause: Structure Failure
Leak Confirmed: Not reported
Entered Date: 2/23/1995
Number of Wells: Not reported
Regional Board: San Francisco Bay Region
Local Agency: 38000
Lead Agency: Local Agency
Program: LOP
Responsible Party: SUMITOMO BANK OF
RP Address: Not reported
Operator: Not reported
Staff Initial: VP
Facility Staff: SC
Cross Street: 13TH ST
NOR Date: 2/23/1995
MTBE Current: Not reported
MTBE Current Date: Not reported

Map ID
Direction
Distance
Elevation

MAP FINDINGS

Site

Database(s)

EDR ID Number
EPA ID Number

FORMER FOREMOST DAIRY SITE (Continued)

S106163398

MTBE: ND
Maximum MTBE Soil: Not reported
Maximum MTBE GW: Not reported
MTBE DATE: Not reported
Review Date: Not reported
Workplan Submitted: Not reported
Assessment Underway: 5/15/1986
Pollution Characterization: Not reported
Corrective Action Plan: Not reported
Remediation Underway: Not reported
Monitoring Begun: Not reported
Funding: Federal
Interim Remediation: Yes
Priority: Not reported
Abatement: Pump and Treat Ground Water - generally employed to remove dissolved contaminants, Remove Free Product - remove floating product from water table

Enforcement Type: 2A
Enforcement Due Date: Not reported
Basin: Downtown Basin
Beneficial Use: No
Lat/Long: Not reported
CUFID: Not reported
Suspended: No
Stopped Date: 7/8/1986
Free Product: Yes
Depth to Grnd Wtr: Not reported
Gradient: SE .007
Benzene: Not reported
Primary Substance: Gasoline
Enforcement Type: 2A
Amount of Free Produce: Not reported
Benzene Test: YES
Maximum Soil GW: Not reported
Max Soil Concentration: Not reported
TPH Tested: Not reported
Max TPH GW: Not reported
Max TPH Soil: Not reported
TPH Date: Not reported
Block: Not reported
Lot: Not reported
Notify: False
TPH Current: Not reported
TPH Current Date: Not reported
Grnd Wtr Qualifier: Not reported
Soil Qualifier: Not reported
Comments: Not reported
Summary: Closed

Map ID
Direction
Distance
Elevation

MAP FINDINGS

Site

Database(s) EDR ID Number
EPA ID Number

BQ295 **ALIOTO GARAGE**
ESE **300 SO. VAN NESS AVENUE**
1/4-1/2 **SAN FRANCISCO, CA 94103**
0.437 mi.
2306 ft. **Site 1 of 2 in cluster BQ**

LUST **S105688760**
N/A

Relative:
Lower

LUST:
Region: STATE
Global Id: T0607500479
Latitude: 37.768199
Longitude: -122.418066
Case Type: LUST Cleanup Site
Status: Completed - Case Closed
Status Date: 11/08/1994
Lead Agency: SAN FRANCISCO COUNTY LOP
Case Worker: CDM
Local Agency: SAN FRANCISCO COUNTY LOP
RB Case Number: 38-0539
LOC Case Number: 10300
File Location: Not reported
Potential Media Affect: Soil
Potential Contaminants of Concern: Gasoline
Site History: Not reported

Actual:
24 ft.

[Click here to access the California GeoTracker records for this facility:](#)

LUST:
Global Id: T0607500479
Contact Type: Regional Board Caseworker
Contact Name: VIC PAL
Organization Name: SAN FRANCISCO BAY RWQCB (REGION 2)
Address: 1515 CLAY STREET, SUITE 1400
City: OAKLAND
Email: vpal@waterboards.ca.gov
Phone Number: Not reported

Global Id: T0607500479
Contact Type: Local Agency Caseworker
Contact Name: CDM
Organization Name: SAN FRANCISCO COUNTY LOP
Address: 101 GROVE STREET
City: SAN FRANCISCO
Email: Not reported
Phone Number: Not reported

LUST:
Global Id: T0607500479
Action Type: Other
Date: 01/01/1950
Action: Leak Discovery

Global Id: T0607500479
Action Type: Other
Date: 01/01/1950
Action: Leak Reported

LUST REG 2:
Region: 2

Map ID
Direction
Distance
Elevation

MAP FINDINGS

Site

Database(s)

EDR ID Number
EPA ID Number

ALIOTO GARAGE (Continued)

S105688760

Facility Id: 38-0539
Facility Status: Case Closed
Case Number: 10300
How Discovered: Not reported
Leak Cause: Not reported
Leak Source: Not reported
Date Leak Confirmed: Not reported
Oversight Program: LUST
Prelim. Site Assessment Workplan Submitted: Not reported
Preliminary Site Assessment Began: Not reported
Pollution Characterization Began: Not reported
Pollution Remediation Plan Submitted: Not reported
Date Remediation Action Underway: Not reported
Date Post Remedial Action Monitoring Began: Not reported

SAN FRANCISCO CO. LUST:

Region: SAN FRANCISCO
Facility ID: 38-0539
Facility Status: Case Closed
Case Number: 10300
Case Type: Soil only
Release Date: 3/10/1993
Discovered Date: 2/25/1993
Substance: Gasoline
Substance Qty: Not reported
How Discovered: Tank Closure
How Stopped: Close Tank
Report Date: 3/10/1993
Case Closed: 11/8/1994
Closed Date: 11/8/1994
Leak Source: Unknown
Leak Cause: Unknown
Leak Confirmed: Not reported
Entered Date: 9/22/1994
Number of Wells: Not reported
Regional Board: San Francisco Bay Region
Local Agency: 38000
Lead Agency: Local Agency
Program: LOP
Responsible Party: Not reported
RP Address: Not reported
Operator: Not reported
Staff Initial: VP
Facility Staff: CDM
Cross Street: 14TH ST
NOR Date: 9/22/1994
MTBE Current: Not reported
MTBE Current Date: Not reported
MTBE: NT
Maximum MTBE Soil: Not reported
Maximum MTBE GW: Not reported
MTBE DATE: Not reported
Review Date: Not reported
Workplan Submitted: Not reported
Assessment Underway: Not reported
Pollution Characterization: Not reported
Corrective Action Plan: Not reported

Map ID
 Direction
 Distance
 Elevation

MAP FINDINGS

Site

Database(s)

EDR ID Number
 EPA ID Number

ALIOTO GARAGE (Continued)

S105688760

Remediation Underway: Not reported
 Monitoring Begun: Not reported
 Funding: Federal
 Interim Remediation: Not reported
 Priority: Not reported
 Abatement: Not reported
 Enforcement Type: 2A
 Enforcement Due Date: Not reported
 Basin: Downtown Basin
 Beneficial Use: No
 Lat/Long: Not reported
 CUFID: Not reported
 Suspended: No
 Stopped Date: Not reported
 Free Product: No
 Depth to Grnd Wtr: Not reported
 Gradient: Not reported
 Benzene: Not reported
 Primary Substance: Gasoline
 Enforcement Type: 2A
 Amount of Free Produce: Not reported
 Benzene Test: Not reported
 Maximum Soil GW: Not reported
 Max Soil Concentration: Not reported
 TPH Tested: Not reported
 Max TPH GW: Not reported
 Max TPH Soil: Not reported
 TPH Date: Not reported
 Block: Not reported
 Lot: Not reported
 Notify: False
 TPH Current: Not reported
 TPH Current Date: Not reported
 Grnd Wtr Qualifier: Not reported
 Soil Qualifier: Not reported
 Comments: Not reported
 Summary: Not reported

BQ296 **ALIOTO GARAGE**
ESE **300 VAN NESS**
1/4-1/2 **SAN FRANCISCO, CA 94103**
0.437 mi.
2306 ft. **Site 2 of 2 in cluster BQ**

HIST CORTESE **S103890819**
N/A

Relative: **CORTESE:**
Lower Region: **CORTESE**
 Facility County Code: **38**
Actual: Reg By: **LTNKA**
24 ft. Reg Id: **38-0539**

Map ID
Direction
Distance
Elevation

MAP FINDINGS

Site

Database(s)

EDR ID Number
EPA ID Number

BN297 231 FRANKLIN STREET
NNE 231 FRANKLIN STREET
1/4-1/2 SAN FRANCISCO, CA 94102
0.438 mi.
2312 ft. Site 2 of 2 in cluster BN

LUST **S109285420**
N/A

Relative:
Lower

LUST:

Region: STATE
Global Id: T10000000062
Latitude: 37.776694
Longitude: -122.421519
Case Type: LUST Cleanup Site
Status: Completed - Case Closed
Status Date: 07/24/2008
Lead Agency: SAN FRANCISCO COUNTY LOP
Case Worker: SC
Local Agency: SAN FRANCISCO COUNTY LOP
RB Case Number: Not reported
LOC Case Number: 11839
File Location: Local Agency
Potential Media Affect: Not reported
Potential Contaminants of Concern: Heating Oil / Fuel Oil
Site History: Concurrence from RWQCB 7/23/08

Actual:
64 ft.

[Click here to access the California GeoTracker records for this facility:](#)

LUST:

Global Id: T10000000062
Contact Type: Local Agency Caseworker
Contact Name: STEPHANIE CUSHING
Organization Name: SAN FRANCISCO COUNTY LOP
Address: 1390 MARKET STREET #210
City: SAN FRANCISCO
Email: stephanie.cushing@sfdph.org
Phone Number: Not reported

Global Id: T10000000062
Contact Type: Regional Board Caseworker
Contact Name: RB 2
Organization Name: SAN FRANCISCO BAY RWQCB (REGION 2)
Address: 1515 Clay St, Suite 1400
City: Oakland
Email: Not reported
Phone Number: Not reported

LUST:

Global Id: T10000000062
Action Type: Other
Date: 01/01/1950
Action: Leak Reported

Global Id: T10000000062
Action Type: REMEDIATION
Date: 01/01/1950
Action: Excavate and Dispose

Global Id: T10000000062
Action Type: ENFORCEMENT
Date: 07/24/2008

Map ID
Direction
Distance
Elevation

MAP FINDINGS

Site

Database(s)

EDR ID Number
EPA ID Number

231 FRANKLIN STREET (Continued)

S109285420

Action: Closure/No Further Action Letter

Global Id: T1000000062
Action Type: ENFORCEMENT
Date: 07/22/2008
Action: File review

Global Id: T1000000062
Action Type: Other
Date: 01/01/1950
Action: Leak Discovery

Global Id: T1000000062
Action Type: ENFORCEMENT
Date: 07/24/2008
Action: Letter - Notice

Global Id: T1000000062
Action Type: Other
Date: 01/01/1950
Action: Leak Stopped

BR298
SSE
1/4-1/2
0.439 mi.
2317 ft.

OPERATING ENGINEERS, UNION #3
474-480 VALENCIA STREET
SAN FRANCISCO, CA 94103
Site 1 of 2 in cluster BR

LUST S106163825
N/A

Relative:
Lower

Actual:
45 ft.

LUST:
Region: STATE
Global Id: T0607500193
Latitude: 37.7653132
Longitude: -122.4219439
Case Type: LUST Cleanup Site
Status: Completed - Case Closed
Status Date: 08/14/1997
Lead Agency: SAN FRANCISCO COUNTY LOP
Case Worker: SC
Local Agency: SAN FRANCISCO COUNTY LOP
RB Case Number: 38-0225
LOC Case Number: 10184
File Location: Not reported
Potential Media Affect: Other Groundwater (uses other than drinking water)
Potential Contaminants of Concern: Gasoline
Site History: Not reported

Click here to access the California GeoTracker records for this facility:

LUST:
Global Id: T0607500193
Contact Type: Regional Board Caseworker
Contact Name: VIC PAL
Organization Name: SAN FRANCISCO BAY RWQCB (REGION 2)
Address: 1515 CLAY STREET, SUITE 1400
City: OAKLAND
Email: vpal@waterboards.ca.gov
Phone Number: Not reported

Map ID
Direction
Distance
Elevation

MAP FINDINGS

Site

Database(s)

EDR ID Number
EPA ID Number

OPERATING ENGINEERS, UNION #3 (Continued)

S106163825

Global Id: T0607500193
Contact Type: Local Agency Caseworker
Contact Name: STEPHANIE CUSHING
Organization Name: SAN FRANCISCO COUNTY LOP
Address: 1390 MARKET STREET #210
City: SAN FRANCISCO
Email: stephanie.cushing@sfdph.org
Phone Number: Not reported

LUST:

Global Id: T0607500193
Action Type: ENFORCEMENT
Date: 12/14/1993
Action: Notice of Responsibility

Global Id: T0607500193
Action Type: Other
Date: 01/01/1950
Action: Leak Reported

LUST REG 2:

Region: 2
Facility Id: 38-0225
Facility Status: Case Closed
Case Number: 10184
How Discovered: Not reported
Leak Cause: Not reported
Leak Source: Not reported
Date Leak Confirmed: Not reported
Oversight Program: LUST
Prelim. Site Assessment Wokplan Submitted: Not reported
Preliminary Site Assessment Began: Not reported
Pollution Characterization Began: Not reported
Pollution Remediation Plan Submitted: Not reported
Date Remediation Action Underway: Not reported
Date Post Remedial Action Monitoring Began: Not reported

SAN FRANCISCO CO. LUST:

Region: SAN FRANCISCO
Facility ID: 38-0225
Facility Status: Case Closed
Case Number: 10184
Case Type: Other ground water affected
Release Date: 10/21/1991
Discovered Date: Not reported
Substance: Gasoline
Substance Qty: Not reported
How Discovered: Tank Closure
How Stopped: Remove Contents
Report Date: 10/21/1991
Case Closed: 8/14/1997
Closed Date: 8/14/1997
Leak Source: Tank
Leak Cause: Structure Failure
Leak Confirmed: Not reported

Map ID
Direction
Distance
Elevation

MAP FINDINGS

Site

Database(s)

EDR ID Number
EPA ID Number

OPERATING ENGINEERS, UNION #3 (Continued)

S106163825

Entered Date: 12/14/1993
Number of Wells: Not reported
Regional Board: San Francisco Bay Region
Local Agency: 38000
Lead Agency: Local Agency
Program: LOP
Responsible Party: Not reported
RP Address: Not reported
Operator: Not reported
Staff Initial: VP
Facility Staff: SC
Cross Street: 16TH ST
NOR Date: 12/14/1993
MTBE Current: Not reported
MTBE Current Date: Not reported
MTBE: NT
Maximum MTBE Soil: Not reported
Maximum MTBE GW: Not reported
MTBE DATE: Not reported
Review Date: Not reported
Workplan Submitted: Not reported
Assessment Underway: Not reported
Pollution Characterization: Not reported
Corrective Action Plan: 7/26/1994
Remediation Underway: Not reported
Monitoring Begun: Not reported
Funding: Federal
Interim Remediation: Yes
Priority: Not reported
Abatement: Excavate and Dispose - remove contaminated soil and dispose in approved site

Enforcement Type: NOR
Enforcement Due Date: 12/14/1993
Basin: Downtown Basin
Beneficial Use: No
Lat/Long: Not reported
CUFID: Not reported
Suspended: No
Stopped Date: 2/14/1989
Free Product: Not reported
Depth to Grnd Wtr: Not reported
Gradient: Not reported
Benzene: Not reported
Primary Substance: Gasoline
Enforcement Type: Not reported
Amount of Free Produce: Not reported
Benzene Test: Not reported
Maximum Soil GW: Not reported
Max Soil Concentration: Not reported
TPH Tested: Not reported
Max TPH GW: Not reported
Max TPH Soil: Not reported
TPH Date: Not reported
Block: Not reported
Lot: Not reported
Notify: False
TPH Current: Not reported

Map ID
Direction
Distance
Elevation

MAP FINDINGS

Site

Database(s)

EDR ID Number
EPA ID Number

OPERATING ENGINEERS, UNION #3 (Continued)

S106163825

TPH Current Date: Not reported
Grnd Wtr Qualifier: Not reported
Soil Qualifier: Not reported
Comments: Not reported
Summary: Not reported

BR299
SSE
1/4-1/2
0.439 mi.
2317 ft.

OPERATING ENGINEERS
474 80 VALENCIA
SAN FRANCISCO, CA 94103

HIST CORTESE

S104396891
N/A

Site 2 of 2 in cluster BR

Relative:
Lower

CORTESE:
Region: CORTESE
Facility County Code: 38
Reg By: LTNKA
Reg Id: 38-0225

Actual:
45 ft.

BS300
South
1/4-1/2
0.441 mi.
2326 ft.

SHELL
400 GUERRERO
SAN FRANCISCO, CA 94110

HIST CORTESE
HAZNET

S103963167
N/A

Site 1 of 4 in cluster BS

Relative:
Lower

CORTESE:
Region: CORTESE
Facility County Code: 38
Reg By: LTNKA
Reg Id: 38-1240

Actual:
58 ft.

Region: CORTESE
Facility County Code: 38
Reg By: LTNKA
Reg Id: 38-0339

HAZNET:

Year: 2002
Gepaid: CAD981401490
Contact: NORA CORTEZ/ENV. DATA ANALYST
Telephone: 7132413353
Mailing Name: Not reported
Mailing Address: PO BOX 4453 TSP 1922
Mailing City,St,Zip: HOUSTON, TX 772104453
Gen County: San Francisco
TSD EPA ID: Not reported
TSD County: Los Angeles
Waste Category: Not reported
Disposal Method: H01
Tons: 0.22
Facility County: Not reported

Year: 2002
Gepaid: CAD981401490
Contact: NORA CORTEZ/ENV. DATA ANALYST
Telephone: 7132413353
Mailing Name: Not reported

Map ID
Direction
Distance
Elevation

MAP FINDINGS

Site

Database(s)

EDR ID Number
EPA ID Number

SHELL (Continued)

S103963167

Mailing Address: PO BOX 4453 TSP 1922
Mailing City,St,Zip: HOUSTON, TX 772104453
Gen County: San Francisco
TSD EPA ID: Not reported
TSD County: Los Angeles
Waste Category: Other organic solids
Disposal Method: H01
Tons: 0.01
Facility County: Not reported

Year: 1998
Gepaid: CAD981401490
Contact: EQUILON ENTERPRISES LLC
Telephone: 7132412258
Mailing Name: Not reported
Mailing Address: PO BOX 2099
Mailing City,St,Zip: HOUSTON, TX 772522099
Gen County: San Francisco
TSD EPA ID: CAD009466392
TSD County: 7
Waste Category: Empty containers less than 30 gallons
Disposal Method: R01
Tons: 1.0000
Facility County: San Francisco

BS301
South
1/4-1/2
0.441 mi.
2326 ft.

SHELL
400 VAN NESS
SAN FRANCISCO, CA 94110
Site 2 of 4 in cluster BS

HIST CORTESE **S103657361**
SWEEPS UST **N/A**
HAZNET

Relative:
Lower

CORTESE:
Region: CORTESE
Facility County Code: 38
Reg By: LTNKA
Reg Id: 38-0340

Actual:
58 ft.

SWEEPS UST:
Status: Not reported
Comp Number: 6098
Number: Not reported
Board Of Equalization: 44-000074
Ref Date: Not reported
Act Date: Not reported
Created Date: Not reported
Tank Status: Not reported
Owner Tank Id: Not reported
Swrcb Tank Id: 38-000-006098-000001
Actv Date: Not reported
Capacity: 10000
Tank Use: UNKNOWN
Stg: PRODUCT
Content: UNSPECIFIED
Number Of Tanks: 4

Status: Not reported
Comp Number: 6098

Map ID
Direction
Distance
Elevation

MAP FINDINGS

Site

Database(s)

EDR ID Number
EPA ID Number

SHELL (Continued)

S103657361

Number: Not reported
Board Of Equalization: 44-000074
Ref Date: Not reported
Act Date: Not reported
Created Date: Not reported
Tank Status: Not reported
Owner Tank Id: Not reported
Swrcb Tank Id: 38-000-006098-000002
Actv Date: Not reported
Capacity: 10000
Tank Use: UNKNOWN
Stg: PRODUCT
Content: UNSPECIFIED
Number Of Tanks: Not reported

Status: Not reported
Comp Number: 6098
Number: Not reported
Board Of Equalization: 44-000074
Ref Date: Not reported
Act Date: Not reported
Created Date: Not reported
Tank Status: Not reported
Owner Tank Id: Not reported
Swrcb Tank Id: 38-000-006098-000003
Actv Date: Not reported
Capacity: 10000
Tank Use: UNKNOWN
Stg: PRODUCT
Content: UNSPECIFIED
Number Of Tanks: Not reported

Status: Not reported
Comp Number: 6098
Number: Not reported
Board Of Equalization: 44-000074
Ref Date: Not reported
Act Date: Not reported
Created Date: Not reported
Tank Status: Not reported
Owner Tank Id: Not reported
Swrcb Tank Id: 38-000-006098-000004
Actv Date: Not reported
Capacity: 550
Tank Use: UNKNOWN
Stg: PRODUCT
Content: UNSPECIFIED
Number Of Tanks: Not reported

Status: A
Comp Number: 6098
Number: 1
Board Of Equalization: 44-000074
Ref Date: 08-18-93
Act Date: 09-10-93
Created Date: 01-01-01
Tank Status: A

Map ID
Direction
Distance
Elevation

MAP FINDINGS

Site

Database(s)

EDR ID Number
EPA ID Number

SHELL (Continued)

S103657361

Owner Tank Id: 006098001001
Swrcb Tank Id: 38-000-006098-000005
Actv Date: 08-18-93
Capacity: 10000
Tank Use: M.V. FUEL
Stg: P
Content: REG UNLEADED
Number Of Tanks: 4

Status: A
Comp Number: 6098
Number: 1
Board Of Equalization: 44-000074
Ref Date: 08-18-93
Act Date: 09-10-93
Created Date: 01-01-01
Tank Status: A
Owner Tank Id: 0060098001002
Swrcb Tank Id: 38-000-006098-000006
Actv Date: 08-18-93
Capacity: 10000
Tank Use: M.V. FUEL
Stg: P
Content: PRM UNLEADED
Number Of Tanks: Not reported

Status: A
Comp Number: 6098
Number: 1
Board Of Equalization: 44-000074
Ref Date: 08-18-93
Act Date: 09-10-93
Created Date: 01-01-01
Tank Status: A
Owner Tank Id: 006098001003
Swrcb Tank Id: 38-000-006098-000007
Actv Date: 08-18-93
Capacity: 10000
Tank Use: M.V. FUEL
Stg: P
Content: REG UNLEADED
Number Of Tanks: Not reported

Status: A
Comp Number: 6098
Number: 1
Board Of Equalization: 44-000074
Ref Date: 08-18-93
Act Date: 09-10-93
Created Date: 01-01-01
Tank Status: A
Owner Tank Id: 006098001004
Swrcb Tank Id: 38-000-006098-000008
Actv Date: 08-18-93
Capacity: 550
Tank Use: OIL
Stg: W

Map ID
Direction
Distance
Elevation

MAP FINDINGS

Site

Database(s)

EDR ID Number
EPA ID Number

SHELL (Continued)

S103657361

Content: WASTE OIL
Number Of Tanks: Not reported

Status: A
Comp Number: 9522
Number: 1
Board Of Equalization: Not reported
Ref Date: 09-30-92
Act Date: 12-10-91
Created Date: 01-01-01
Tank Status: A
Owner Tank Id: Not reported
Swrcb Tank Id: 38-000-009522-000001
Actv Date: 09-30-92
Capacity: 10000
Tank Use: UNKNOWN
Stg: P
Content: LEADED GASOL
Number Of Tanks: 4

Status: A
Comp Number: 9522
Number: 1
Board Of Equalization: Not reported
Ref Date: 09-30-92
Act Date: 12-10-91
Created Date: 01-01-01
Tank Status: A
Owner Tank Id: Not reported
Swrcb Tank Id: 38-000-009522-000002
Actv Date: 09-30-92
Capacity: 10000
Tank Use: M.V. FUEL
Stg: P
Content: REG UNLEADED
Number Of Tanks: Not reported

Status: A
Comp Number: 9522
Number: 1
Board Of Equalization: Not reported
Ref Date: 09-30-92
Act Date: 12-10-91
Created Date: 01-01-01
Tank Status: A
Owner Tank Id: Not reported
Swrcb Tank Id: 38-000-009522-000003
Actv Date: 09-30-92
Capacity: 10000
Tank Use: M.V. FUEL
Stg: P
Content: REG UNLEADED
Number Of Tanks: Not reported

Status: A
Comp Number: 9522
Number: 1

Map ID
Direction
Distance
Elevation

MAP FINDINGS

Site

Database(s)

EDR ID Number
EPA ID Number

SHELL (Continued)

S103657361

Board Of Equalization: Not reported
Ref Date: 09-30-92
Act Date: 12-10-91
Created Date: 01-01-01
Tank Status: A
Owner Tank Id: Not reported
Swrcb Tank Id: 38-000-009522-000004
Actv Date: 09-30-92
Capacity: 550
Tank Use: OIL
Stg: W
Content: UNSPECIFIED
Number Of Tanks: Not reported

HAZNET:

Year: 2002
Gepaid: CAR000003665
Contact: SCOTT NAKAMURA/MGR
Telephone: 4155542727
Mailing Name: Not reported
Mailing Address: 1390 MARKET ST STE 210
Mailing City,St,Zip: SAN FRANCISCO, CA 941020000
Gen County: San Francisco
TSD EPA ID: Not reported
TSD County: Santa Clara
Waste Category: Unspecified solvent mixture
Disposal Method: D99
Tons: 0.12
Facility County: Not reported

Year: 2001
Gepaid: CAR000003665
Contact: SCOTT NAKAMURA/MGR
Telephone: 4155542727
Mailing Name: Not reported
Mailing Address: 1390 MARKET ST STE 210
Mailing City,St,Zip: SAN FRANCISCO, CA 941020000
Gen County: San Francisco
TSD EPA ID: Not reported
TSD County: San Mateo
Waste Category: Other organic solids
Disposal Method: R01
Tons: 0.01
Facility County: Not reported

Year: 2001
Gepaid: CAR000003665
Contact: SCOTT NAKAMURA/MGR
Telephone: 4155542727
Mailing Name: Not reported
Mailing Address: 1390 MARKET ST STE 210
Mailing City,St,Zip: SAN FRANCISCO, CA 941020000
Gen County: San Francisco
TSD EPA ID: Not reported
TSD County: San Mateo
Waste Category: Unspecified organic liquid mixture
Disposal Method: T03

Map ID
Direction
Distance
Elevation

MAP FINDINGS

Site

Database(s)

EDR ID Number
EPA ID Number

SHELL (Continued)

S103657361

Tons: 0.03
Facility County: Not reported

Year: 2001
Gepaid: CAR000003665
Contact: SCOTT NAKAMURA/MGR
Telephone: 4155542727
Mailing Name: Not reported
Mailing Address: 1390 MARKET ST STE 210
Mailing City,St,Zip: SAN FRANCISCO, CA 941020000
Gen County: San Francisco
TSD EPA ID: Not reported
TSD County: San Mateo
Waste Category: Liquids with halogenated organic compounds >= 1,000 Mg./L
Disposal Method: R01
Tons: 0.08
Facility County: Not reported

Year: 2001
Gepaid: CAR000003665
Contact: SCOTT NAKAMURA/MGR
Telephone: 4155542727
Mailing Name: Not reported
Mailing Address: 1390 MARKET ST STE 210
Mailing City,St,Zip: SAN FRANCISCO, CA 941020000
Gen County: San Francisco
TSD EPA ID: Not reported
TSD County: San Mateo
Waste Category: Pesticides and other waste associated with pesticide production
Disposal Method: T03
Tons: 0.03
Facility County: Not reported

[Click this hyperlink](#) while viewing on your computer to access 21 additional CA_HAZNET: record(s) in the EDR Site Report.

BS302
South
1/4-1/2
0.441 mi.
2326 ft.

SHELL STATION
400 GUERRERO STREET
SAN FRANCISCO, CA 94110

LUST S102437406
N/A

Site 3 of 4 in cluster BS

Relative:
Lower

LUST:

Actual:
58 ft.

Region: STATE
Global Id: T0607501125
Latitude: 37.764663
Longitude: -122.424273
Case Type: LUST Cleanup Site
Status: Open - Site Assessment
Status Date: 10/24/2006
Lead Agency: SAN FRANCISCO COUNTY LOP
Case Worker: SC
Local Agency: SAN FRANCISCO COUNTY LOP
RB Case Number: 38-1240
LOC Case Number: 11088
File Location: Not reported
Potential Media Affect: Other Groundwater (uses other than drinking water)
Potential Contaminants of Concern: Gasoline

Map ID
Direction
Distance
Elevation

MAP FINDINGS

Site

Database(s)

EDR ID Number
EPA ID Number

SHELL STATION (Continued)

S102437406

Site History: Not reported

[Click here to access the California GeoTracker records for this facility:](#)

LUST:

Global Id: T0607501125
Contact Type: Local Agency Caseworker
Contact Name: STEPHANIE CUSHING
Organization Name: SAN FRANCISCO COUNTY LOP
Address: 1390 MARKET STREET #210
City: SAN FRANCISCO
Email: stephanie.cushing@sfdph.org
Phone Number: Not reported

Global Id: T0607501125
Contact Type: Regional Board Caseworker
Contact Name: VIC PAL
Organization Name: SAN FRANCISCO BAY RWQCB (REGION 2)
Address: 1515 CLAY STREET, SUITE 1400
City: OAKLAND
Email: vpal@waterboards.ca.gov
Phone Number: Not reported

LUST:

Global Id: T0607501125
Action Type: ENFORCEMENT
Date: 11/05/2010
Action: Technical Correspondence / Assistance / Other

Global Id: T0607501125
Action Type: ENFORCEMENT
Date: 10/31/2009
Action: File review

Global Id: T0607501125
Action Type: ENFORCEMENT
Date: 09/14/2009
Action: File review

Global Id: T0607501125
Action Type: ENFORCEMENT
Date: 09/15/2009
Action: Staff Letter

Global Id: T0607501125
Action Type: RESPONSE
Date: 03/30/2010
Action: Well Installation Report

Global Id: T0607501125
Action Type: ENFORCEMENT
Date: 05/12/2011
Action: Staff Letter

Global Id: T0607501125
Action Type: ENFORCEMENT
Date: 02/04/2011

Map ID
Direction
Distance
Elevation

MAP FINDINGS

Site

Database(s)

EDR ID Number
EPA ID Number

SHELL STATION (Continued)

S102437406

Action:	Staff Letter - #11088
Global Id:	T0607501125
Action Type:	ENFORCEMENT
Date:	09/14/2009
Action:	File review
Global Id:	T0607501125
Action Type:	ENFORCEMENT
Date:	10/31/2009
Action:	File review
Global Id:	T0607501125
Action Type:	ENFORCEMENT
Date:	11/29/2010
Action:	File review
Global Id:	T0607501125
Action Type:	ENFORCEMENT
Date:	11/29/2010
Action:	File review
Global Id:	T0607501125
Action Type:	Other
Date:	01/01/1950
Action:	Leak Discovery
Global Id:	T0607501125
Action Type:	Other
Date:	01/01/1950
Action:	Leak Reported
Global Id:	T0607501125
Action Type:	Other
Date:	01/01/1950
Action:	Leak Stopped
Global Id:	T0607501125
Action Type:	ENFORCEMENT
Date:	03/17/2010
Action:	File review
Global Id:	T0607501125
Action Type:	ENFORCEMENT
Date:	03/17/2010
Action:	Site Visit / Inspection / Sampling
Global Id:	T0607501125
Action Type:	ENFORCEMENT
Date:	06/15/2010
Action:	File review
Global Id:	T0607501125
Action Type:	ENFORCEMENT
Date:	08/04/2011
Action:	Staff Letter

Map ID
Direction
Distance
Elevation

MAP FINDINGS

Site

Database(s)

EDR ID Number
EPA ID Number

SHELL STATION (Continued)

S102437406

Global Id: T0607501125
Action Type: ENFORCEMENT
Date: 04/08/2011
Action: Staff Letter

Global Id: T0607501125
Action Type: ENFORCEMENT
Date: 08/04/2011
Action: Staff Letter

Global Id: T0607501125
Action Type: ENFORCEMENT
Date: 11/28/2010
Action: File review

Global Id: T0607501125
Action Type: RESPONSE
Date: 03/11/2010
Action: Verbal Communication

LUST REG 2:

Region: 2
Facility Id: 38-1240
Facility Status: Leak being confirmed
Case Number: 11088
How Discovered: Not reported
Leak Cause: Not reported
Leak Source: Not reported
Date Leak Confirmed: 6/3/1998
Oversight Program: LUST
Prelim. Site Assessment Workplan Submitted: Not reported
Preliminary Site Assessment Began: Not reported
Pollution Characterization Began: Not reported
Pollution Remediation Plan Submitted: Not reported
Date Remediation Action Underway: Not reported
Date Post Remedial Action Monitoring Began: Not reported

SAN FRANCISCO CO. LUST:

Region: SAN FRANCISCO
Facility ID: 38-1240
Facility Status: Leak being confirmed
Case Number: 11088
Case Type: Soil only
Release Date: 6/3/1998
Discovered Date: 6/18/1998
Substance: Gasoline
Substance Qty: Not reported
How Discovered: Other Means
How Stopped: New Tank
Report Date: 6/3/1998
Case Closed: Not reported
Closed Date: Not reported
Leak Source: Unknown
Leak Cause: Unknown
Leak Confirmed: 11/10/1998

Map ID
Direction
Distance
Elevation

MAP FINDINGS

Site

Database(s)

EDR ID Number
EPA ID Number

SHELL STATION (Continued)

S102437406

Entered Date: 11/10/1998
Number of Wells: Not reported
Regional Board: San Francisco Bay Region
Local Agency: 38000
Lead Agency: Local Agency
Program: LOP
Responsible Party: Not reported
RP Address: Not reported
Operator: Not reported
Staff Initial: VP
Facility Staff: MA
Cross Street: 16TH ST
NOR Date: 11/10/1998
MTBE Current: Not reported
MTBE Current Date: Not reported
MTBE: ND
Maximum MTBE Soil: Not reported
Maximum MTBE GW: Not reported
MTBE DATE: Not reported
Review Date: Not reported
Workplan Submitted: Not reported
Assessment Underway: Not reported
Pollution Characterization: Not reported
Corrective Action Plan: Not reported
Remediation Underway: Not reported
Monitoring Begun: Not reported
Funding: Federal
Interim Remediation: No
Priority: Not reported
Abatement: Not reported
Enforcement Type: NOR
Enforcement Due Date: Not reported
Basin: Downtown Basin
Beneficial Use: No
Lat/Long: Not reported
CUFID: Not reported
Suspended: No
Stopped Date: 4/27/1998
Free Product: No
Depth to Grnd Wtr: Not reported
Gradient: Not reported
Benzene: Not reported
Primary Substance: Gasoline
Enforcement Type: Not reported
Amount of Free Produce: Not reported
Benzene Test: ND
Maximum Soil GW: ND
Max Soil Concentration: Not reported
TPH Tested: Not reported
Max TPH GW: Not reported
Max TPH Soil: Not reported
TPH Date: Not reported
Block: Not reported
Lot: Not reported
Notify: False
TPH Current: Not reported
TPH Current Date: Not reported

Map ID
Direction
Distance
Elevation

MAP FINDINGS

Site

Database(s)

EDR ID Number
EPA ID Number

SHELL STATION (Continued)

S102437406

Grnd Wtr Qualifier: Not reported
Soil Qualifier: Not reported
Comments: Not reported
Summary: Not reported

BS303
South
1/4-1/2
0.441 mi.
2326 ft.

SHELL SEVICE STATION #2908
400 GUERRERO STREET
SAN FRANCISCO, CA 94110

LUST S105194338
N/A

Site 4 of 4 in cluster BS

Relative:
Lower

LUST:

Region: STATE
Global Id: T0607500299
Latitude: 37.7646995
Longitude: -122.4241719
Case Type: LUST Cleanup Site
Status: Completed - Case Closed
Status Date: 11/03/1993
Lead Agency: SAN FRANCISCO COUNTY LOP
Case Worker: SC
Local Agency: SAN FRANCISCO COUNTY LOP
RB Case Number: 38-0339
LOC Case Number: 10075
File Location: Not reported
Potential Media Affect: Soil
Potential Contaminants of Concern: Waste Oil / Motor / Hydraulic / Lubricating
Site History: Not reported

Actual:
58 ft.

Click here to access the California GeoTracker records for this facility:

LUST:

Global Id: T0607500299
Contact Type: Regional Board Caseworker
Contact Name: VIC PAL
Organization Name: SAN FRANCISCO BAY RWQCB (REGION 2)
Address: 1515 CLAY STREET, SUITE 1400
City: OAKLAND
Email: vpal@waterboards.ca.gov
Phone Number: Not reported

Global Id: T0607500299
Contact Type: Local Agency Caseworker
Contact Name: STEPHANIE CUSHING
Organization Name: SAN FRANCISCO COUNTY LOP
Address: 1390 MARKET STREET #210
City: SAN FRANCISCO
Email: stephanie.cushing@sfdph.org
Phone Number: Not reported

LUST:

Global Id: T0607500299
Action Type: Other
Date: 01/01/1950
Action: Leak Discovery

Global Id: T0607500299
Action Type: Other

Map ID
Direction
Distance
Elevation

MAP FINDINGS

Site

Database(s)

EDR ID Number
EPA ID Number

SHELL SEVICE STATION #2908 (Continued)

S105194338

Date: 01/01/1950
Action: Leak Reported

LUST REG 2:

Region: 2
Facility Id: 38-0339
Facility Status: Case Closed
Case Number: 10075
How Discovered: Not reported
Leak Cause: Not reported
Leak Source: Not reported
Date Leak Confirmed: Not reported
Oversight Program: LUST
Prelim. Site Assesment Wokplan Submitted: Not reported
Preliminary Site Assesment Began: Not reported
Pollution Characterization Began: Not reported
Pollution Remediation Plan Submitted: Not reported
Date Remediation Action Underway: Not reported
Date Post Remedial Action Monitoring Began: Not reported

SAN FRANCISCO CO. LUST:

Region: SAN FRANCISCO
Facility ID: 38-0339
Facility Status: Case Closed
Case Number: 10075
Case Type: Soil only
Release Date: 4/22/1987
Discovered Date: 4/8/1987
Substance: Waste Oil
Substance Qty: Not reported
How Discovered: Tank Closure
How Stopped: Close Tank
Report Date: 4/22/1987
Case Closed: 11/3/1993
Closed Date: 11/3/1993
Leak Source: Tank
Leak Cause: Structure Failure
Leak Confirmed: 4/8/1987
Entered Date: 5/15/1992
Number of Wells: Not reported
Regional Board: San Francisco Bay Region
Local Agency: 38000
Lead Agency: Local Agency
Program: LOP
Responsible Party: Not reported
RP Address: Not reported
Operator: Not reported
Staff Initial: VP
Facility Staff: SC
Cross Street: 16TH ST
NOR Date: 5/15/1992
MTBE Current: Not reported
MTBE Current Date: Not reported
MTBE: NT
Maximum MTBE Soil: Not reported

Map ID
 Direction
 Distance
 Elevation

MAP FINDINGS

Site

Database(s)

EDR ID Number
 EPA ID Number

SHELL SEVICE STATION #2908 (Continued)

S105194338

Maximum MTBE GW:	Not reported
MTBE DATE:	Not reported
Review Date:	Not reported
Workplan Submitted:	Not reported
Assessment Underway:	Not reported
Pollution Characterization:	Not reported
Corrective Action Plan:	Not reported
Remediation Underway:	Not reported
Monitoring Begun:	Not reported
Funding:	Federal
Interim Remediation:	No
Priority:	Not reported
Abatement:	No Action Taken - no action has as yet been taken at the site
Enforcement Type:	2A
Enforcement Due Date:	Not reported
Basin:	Downtown Basin
Beneficial Use:	No
Lat/Long:	Not reported
CUFID:	Not reported
Suspended:	No
Stopped Date:	4/8/1987
Free Product:	No
Depth to Grnd Wtr:	Not reported
Gradient:	Not reported
Benzene:	Not reported
Primary Substance:	Used oil (waste
Enforcement Type:	2A
Amount of Free Produce:	Not reported
Benzene Test:	Not reported
Maximum Soil GW:	Not reported
Max Soil Concentration:	Not reported
TPH Tested:	Not reported
Max TPH GW:	Not reported
Max TPH Soil:	Not reported
TPH Date:	Not reported
Block:	Not reported
Lot:	Not reported
Notify:	False
TPH Current:	Not reported
TPH Current Date:	Not reported
Grnd Wtr Qualifier:	Not reported
Soil Qualifier:	Not reported
Comments:	Not reported
Summary:	Not reported

BT304
SW
 1/4-1/2
 0.442 mi.
 2333 ft.

76 SERVICE STATION
2175 MARKET STREET
SAN FRANCISCO, CA 94114
 Site 1 of 3 in cluster BT

LUST S106874667
N/A

Relative:
Higher

LUST:
 Region: STATE
 Global Id: T0607569456
 Latitude: 37.766332
 Longitude: -122.429982
 Case Type: LUST Cleanup Site
 Status: Completed - Case Closed

Actual:
116 ft.

Map ID
Direction
Distance
Elevation

MAP FINDINGS

Site

Database(s)

EDR ID Number
EPA ID Number

76 SERVICE STATION (Continued)

S106874667

Status Date: 11/23/2010
Lead Agency: SAN FRANCISCO COUNTY LOP
Case Worker: AL
Local Agency: SAN FRANCISCO COUNTY LOP
RB Case Number: 38-2335
LOC Case Number: 11674
File Location: Local Agency
Potential Media Affect: Other Groundwater (uses other than drinking water)
Potential Contaminants of Concern: Gasoline
Site History: 7.6.10 closure of site pending abandonment of monitoring wells
9.9.10 case closure pending abandonment of wells; no work plan received. 10.12.10 wells abandoned 11.23.10 closure letter

[Click here to access the California GeoTracker records for this facility:](#)

LUST:

Global Id: T0607569456
Contact Type: Local Agency Caseworker
Contact Name: ALBERT LEE
Organization Name: SAN FRANCISCO COUNTY LOP
Address: 1390 MARKET STREET, #210
City: SAN FRANCISCO
Email: albert.lee@sfdph.org
Phone Number: Not reported

Global Id: T0607569456
Contact Type: Regional Board Caseworker
Contact Name: NANCY KATYL
Organization Name: SAN FRANCISCO BAY RWQCB (REGION 2)
Address: 1515 CLAY STREET
City: OAKLAND
Email: nkatyl@waterboards.ca.gov
Phone Number: Not reported

LUST:

Global Id: T0607569456
Action Type: RESPONSE
Date: 10/07/2010
Action: Verbal Communication

Global Id: T0607569456
Action Type: ENFORCEMENT
Date: 11/23/2010
Action: Closure/No Further Action Letter - #11674

Global Id: T0607569456
Action Type: RESPONSE
Date: 12/08/2008
Action: Monitoring Report - Quarterly

Global Id: T0607569456
Action Type: ENFORCEMENT
Date: 10/15/2010
Action: Technical Correspondence / Assistance / Other

Global Id: T0607569456
Action Type: ENFORCEMENT

Map ID
Direction
Distance
Elevation

MAP FINDINGS

Site

Database(s)

EDR ID Number
EPA ID Number

76 SERVICE STATION (Continued)

S106874667

Date: 10/13/2010
Action: Site Visit / Inspection / Sampling

Global Id: T0607569456
Action Type: ENFORCEMENT
Date: 10/05/2009
Action: File Review - Closure

Global Id: T0607569456
Action Type: RESPONSE
Date: 12/01/2008
Action: Verbal Communication

Global Id: T0607569456
Action Type: ENFORCEMENT
Date: 04/20/2005
Action: Notice of Responsibility

Global Id: T0607569456
Action Type: ENFORCEMENT
Date: 10/05/2010
Action: Referral to Local Agency

Global Id: T0607569456
Action Type: REMEDIATION
Date: 01/01/1950
Action: Not reported

Global Id: T0607569456
Action Type: Other
Date: 01/01/1950
Action: Leak Discovery

Global Id: T0607569456
Action Type: RESPONSE
Date: 02/24/2009
Action: Other Report / Document

Global Id: T0607569456
Action Type: RESPONSE
Date: 08/17/2009
Action: Other Report / Document

Global Id: T0607569456
Action Type: ENFORCEMENT
Date: 10/02/2008
Action: Referral to Local Agency

Global Id: T0607569456
Action Type: ENFORCEMENT
Date: 08/06/2008
Action: File review

Global Id: T0607569456
Action Type: ENFORCEMENT
Date: 08/14/2008
Action: LOP Case Closure Summary to RB

Map ID
Direction
Distance
Elevation

MAP FINDINGS

Site

Database(s)

EDR ID Number
EPA ID Number

76 SERVICE STATION (Continued)

S106874667

Global Id:	T0607569456
Action Type:	ENFORCEMENT
Date:	08/19/2008
Action:	File review
Global Id:	T0607569456
Action Type:	ENFORCEMENT
Date:	07/24/2008
Action:	File review
Global Id:	T0607569456
Action Type:	ENFORCEMENT
Date:	10/03/2008
Action:	Technical Correspondence / Assistance / Other
Global Id:	T0607569456
Action Type:	RESPONSE
Date:	04/16/2009
Action:	Monitoring Report - Quarterly
Global Id:	T0607569456
Action Type:	RESPONSE
Date:	10/23/2009
Action:	Verbal Communication
Global Id:	T0607569456
Action Type:	ENFORCEMENT
Date:	04/02/2010
Action:	Closure/No Further Action Letter
Global Id:	T0607569456
Action Type:	ENFORCEMENT
Date:	03/29/2010
Action:	File Review - Closure
Global Id:	T0607569456
Action Type:	ENFORCEMENT
Date:	10/12/2010
Action:	Site Visit / Inspection / Sampling
Global Id:	T0607569456
Action Type:	ENFORCEMENT
Date:	10/06/2010
Action:	Technical Correspondence / Assistance / Other
Global Id:	T0607569456
Action Type:	Other
Date:	01/01/1950
Action:	Leak Reported
Global Id:	T0607569456
Action Type:	Other
Date:	01/01/1950
Action:	Leak Stopped
Global Id:	T0607569456
Action Type:	ENFORCEMENT

Map ID
Direction
Distance
Elevation

MAP FINDINGS

Site

Database(s)

EDR ID Number
EPA ID Number

76 SERVICE STATION (Continued)

S106874667

Date: 01/12/2009
Action: Staff Letter

Global Id: T0607569456
Action Type: ENFORCEMENT
Date: 05/28/2010
Action: Closure/No Further Action Letter

Global Id: T0607569456
Action Type: RESPONSE
Date: 08/02/2010
Action: Well Destruction Workplan

Global Id: T0607569456
Action Type: ENFORCEMENT
Date: 05/04/2010
Action: File Review - Closure

Global Id: T0607569456
Action Type: ENFORCEMENT
Date: 08/02/2010
Action: Technical Correspondence / Assistance / Other

Global Id: T0607569456
Action Type: RESPONSE
Date: 05/08/2009
Action: Monitoring Report - Quarterly

Global Id: T0607569456
Action Type: RESPONSE
Date: 02/04/2010
Action: Correspondence

Global Id: T0607569456
Action Type: ENFORCEMENT
Date: 01/31/2007
Action: File review

Global Id: T0607569456
Action Type: RESPONSE
Date: 10/12/2010
Action: Verbal Communication

Global Id: T0607569456
Action Type: ENFORCEMENT
Date: 11/23/2010
Action: Closure/No Further Action Letter

Global Id: T0607569456
Action Type: ENFORCEMENT
Date: 08/11/2008
Action: File review

Global Id: T0607569456
Action Type: ENFORCEMENT
Date: 05/29/2009
Action: Site Visit / Inspection / Sampling

Map ID
Direction
Distance
Elevation

MAP FINDINGS

Site

Database(s)

EDR ID Number
EPA ID Number

76 SERVICE STATION (Continued)

S106874667

Global Id: T0607569456
Action Type: RESPONSE
Date: 02/04/2010
Action: Monitoring Report - Semi-Annually

**BT305
SW
1/4-1/2
0.442 mi.
2333 ft.**

**MOBIL STATION 04-EJF (FORMER)
2175 MARKET STREET
SAN FRANCISCO, CA 94114**

**LUST S101591966
CA FID UST N/A**

Site 2 of 3 in cluster BT

**Relative:
Higher**

LUST:

Region: STATE
Global Id: T0607500180
Latitude: 37.766297
Longitude: -122.429982
Case Type: LUST Cleanup Site
Status: Completed - Case Closed
Status Date: 10/31/1997
Lead Agency: SAN FRANCISCO COUNTY LOP
Case Worker: AL
Local Agency: SAN FRANCISCO COUNTY LOP
RB Case Number: 38-0211
LOC Case Number: 10121
File Location: Not reported
Potential Media Affect: Other Groundwater (uses other than drinking water)
Potential Contaminants of Concern: Gasoline
Site History: Not reported

**Actual:
116 ft.**

Click here to access the California GeoTracker records for this facility:

LUST:

Global Id: T0607500180
Contact Type: Regional Board Caseworker
Contact Name: VIC PAL
Organization Name: SAN FRANCISCO BAY RWQCB (REGION 2)
Address: 1515 CLAY STREET, SUITE 1400
City: OAKLAND
Email: vpal@waterboards.ca.gov
Phone Number: Not reported

Global Id: T0607500180
Contact Type: Local Agency Caseworker
Contact Name: ALBERT LEE
Organization Name: SAN FRANCISCO COUNTY LOP
Address: 1390 MARKET STREET, #210
City: SAN FRANCISCO
Email: albert.lee@sfdph.org
Phone Number: Not reported

LUST:

Global Id: T0607500180
Action Type: Other
Date: 01/01/1950
Action: Leak Discovery

Global Id: T0607500180

Map ID
Direction
Distance
Elevation

MAP FINDINGS

Site

Database(s)

EDR ID Number
EPA ID Number

MOBIL STATION 04-EJF (FORMER) (Continued)

S101591966

Action Type: ENFORCEMENT
Date: 12/28/1992
Action: Notice of Responsibility

Global Id: T0607500180
Action Type: Other
Date: 01/01/1950
Action: Leak Reported

LUST REG 2:

Region: 2
Facility Id: 38-0211
Facility Status: Case Closed
Case Number: 10121
How Discovered: Not reported
Leak Cause: Not reported
Leak Source: Not reported
Date Leak Confirmed: Not reported
Oversight Program: LUST
Prelim. Site Assessment Workplan Submitted: Not reported
Preliminary Site Assessment Began: Not reported
Pollution Characterization Began: Not reported
Pollution Remediation Plan Submitted: Not reported
Date Remediation Action Underway: Not reported
Date Post Remedial Action Monitoring Began: Not reported

SAN FRANCISCO CO. LUST:

Region: SAN FRANCISCO
Facility ID: 38-0211
Facility Status: Case Closed
Case Number: 10121
Case Type: Other ground water affected
Release Date: 10/9/1987
Discovered Date: 7/28/1987
Substance: Gasoline
Substance Qty: Not reported
How Discovered: Tank Closure
How Stopped: Close Tank
Report Date: 10/9/1987
Case Closed: 10/31/1997
Closed Date: 10/31/1997
Leak Source: Tank
Leak Cause: Overfill
Leak Confirmed: Not reported
Entered Date: 12/28/1992
Number of Wells: Not reported
Regional Board: San Francisco Bay Region
Local Agency: 38000
Lead Agency: Local Agency
Program: LOP
Responsible Party: Not reported
RP Address: Not reported
Operator: Not reported
Staff Initial: VP
Facility Staff: AL

Map ID
Direction
Distance
Elevation

MAP FINDINGS

Site

Database(s)

EDR ID Number
EPA ID Number

MOBIL STATION 04-EJF (FORMER) (Continued)

S101591966

Cross Street: 15TH ST
NOR Date: 12/28/1992
MTBE Current: Not reported
MTBE Current Date: Not reported
MTBE: NT
Maximum MTBE Soil: Not reported
Maximum MTBE GW: Not reported
MTBE DATE: Not reported
Review Date: Not reported
Workplan Submitted: 9/9/1987
Assessment Underway: 5/2/1988
Pollution Characterization: 7/13/1992
Corrective Action Plan: Not reported
Remediation Underway: Not reported
Monitoring Begun: Not reported
Funding: Federal
Interim Remediation: Yes
Priority: Not reported
Abatement: Excavate and Treat - remove contaminated soil and treat (includes spreading or land farming)

Enforcement Type: NOR
Enforcement Due Date: 12/28/1992
Basin: Downtown Basin
Beneficial Use: No
Lat/Long: Not reported
CUFID: Not reported
Suspended: No
Stopped Date: 9/11/1987
Free Product: No
Depth to Grnd Wtr: ~50 ft
Gradient: E 0.19
Benzene: Not reported
Primary Substance: Gasoline
Enforcement Type: Not reported
Amount of Free Produce: Not reported
Benzene Test: YES
Maximum Soil GW: Not reported
Max Soil Concentration: Not reported
TPH Tested: Not reported
Max TPH GW: Not reported
Max TPH Soil: Not reported
TPH Date: Not reported
Block: Not reported
Lot: Not reported
Notify: False
TPH Current: Not reported
TPH Current Date: Not reported
Grnd Wtr Qualifier: Not reported
Soil Qualifier: Not reported
Comments: Not reported
Summary: update 8/98

CA FID UST:

Facility ID: 38000254
Regulated By: UTNKA
Regulated ID: Not reported
Cortese Code: Not reported

Map ID
Direction
Distance
Elevation

MAP FINDINGS

Site

Database(s)

EDR ID Number
EPA ID Number

MOBIL STATION 04-EJF (FORMER) (Continued)

S101591966

SIC Code: Not reported
Facility Phone: 4158630667
Mail To: Not reported
Mailing Address: 2175 MARKET ST
Mailing Address 2: Not reported
Mailing City,St,Zip: SAN FRANCISCO 94114
Contact: Not reported
Contact Phone: Not reported
DUNS Number: Not reported
NPDES Number: Not reported
EPA ID: Not reported
Comments: Not reported
Status: Active

**BT306
SW
1/4-1/2
0.442 mi.
2333 ft.**

**MOBIL
2175 MARKET
SAN FRANCISCO, CA 94114**

**HIST CORTESE
SWEEPS UST
HAZNET**

**S100931027
N/A**

Site 3 of 3 in cluster BT

**Relative:
Higher**

CORTESE:
Region: CORTESE
Facility County Code: 38
Reg By: LTNKA
Reg Id: 38-0211

**Actual:
116 ft.**

SWEEPS UST:

Status: Not reported
Comp Number: 3503
Number: Not reported
Board Of Equalization: Not reported
Ref Date: Not reported
Act Date: Not reported
Created Date: Not reported
Tank Status: Not reported
Owner Tank Id: Not reported
Swrcb Tank Id: 38-000-003503-000001
Actv Date: Not reported
Capacity: 12000
Tank Use: UNKNOWN
Stg: PRODUCT
Content: UNSPECIFIED
Number Of Tanks: 4

Status: Not reported
Comp Number: 3503
Number: Not reported
Board Of Equalization: Not reported
Ref Date: Not reported
Act Date: Not reported
Created Date: Not reported
Tank Status: Not reported
Owner Tank Id: Not reported
Swrcb Tank Id: 38-000-003503-000002
Actv Date: Not reported
Capacity: 8000
Tank Use: UNKNOWN

Map ID
Direction
Distance
Elevation

MAP FINDINGS

Site

Database(s)

EDR ID Number
EPA ID Number

MOBIL (Continued)

S100931027

Stg: PRODUCT
Content: UNSPECIFIED
Number Of Tanks: Not reported

Status: Not reported
Comp Number: 3503
Number: Not reported
Board Of Equalization: Not reported
Ref Date: Not reported
Act Date: Not reported
Created Date: Not reported
Tank Status: Not reported
Owner Tank Id: Not reported
Swrcb Tank Id: 38-000-003503-000003
Actv Date: Not reported
Capacity: 6000
Tank Use: UNKNOWN

Stg: PRODUCT
Content: UNSPECIFIED
Number Of Tanks: Not reported

Status: Not reported
Comp Number: 3503
Number: Not reported
Board Of Equalization: Not reported
Ref Date: Not reported
Act Date: Not reported
Created Date: Not reported
Tank Status: Not reported
Owner Tank Id: Not reported
Swrcb Tank Id: 38-000-003503-000004
Actv Date: Not reported
Capacity: 550
Tank Use: UNKNOWN

Stg: PRODUCT
Content: UNSPECIFIED
Number Of Tanks: Not reported

Status: A
Comp Number: 3503
Number: 9
Board Of Equalization: Not reported
Ref Date: 09-30-92
Act Date: 12-10-91
Created Date: 01-01-01
Tank Status: A
Owner Tank Id: Not reported
Swrcb Tank Id: 38-000-003503-000005
Actv Date: 09-30-92
Capacity: 12000
Tank Use: UNKNOWN

Stg: P
Content: UNSPECIFIED
Number Of Tanks: 4

Status: A
Comp Number: 3503

Map ID
Direction
Distance
Elevation

MAP FINDINGS

Site

Database(s)

EDR ID Number
EPA ID Number

MOBIL (Continued)

S100931027

Number: 9
Board Of Equalization: Not reported
Ref Date: 09-30-92
Act Date: 12-10-91
Created Date: 01-01-01
Tank Status: A
Owner Tank Id: Not reported
Swrcb Tank Id: 38-000-003503-000006
Actv Date: 09-30-92
Capacity: 10000
Tank Use: UNKNOWN
Stg: P
Content: UNSPECIFIED
Number Of Tanks: Not reported

Status: A
Comp Number: 3503
Number: 9
Board Of Equalization: Not reported
Ref Date: 09-30-92
Act Date: 12-10-91
Created Date: 01-01-01
Tank Status: A
Owner Tank Id: Not reported
Swrcb Tank Id: 38-000-003503-000007
Actv Date: 09-30-92
Capacity: 10000
Tank Use: UNKNOWN
Stg: P
Content: UNSPECIFIED
Number Of Tanks: Not reported

Status: A
Comp Number: 3503
Number: 9
Board Of Equalization: Not reported
Ref Date: 09-30-92
Act Date: 12-10-91
Created Date: 01-01-01
Tank Status: A
Owner Tank Id: Not reported
Swrcb Tank Id: 38-000-003503-000008
Actv Date: 09-30-92
Capacity: 1000
Tank Use: UNKNOWN
Stg: P
Content: UNSPECIFIED
Number Of Tanks: Not reported

HAZNET:

Year: 1995
Gepaid: CAL000035313
Contact: TOSCO NORTHWEST COMPANY
Telephone: 0000000000
Mailing Name: Not reported
Mailing Address: 602 UNION STREET
Mailing City,St,Zip: SEATTLE, WA 958180000

Map ID
Direction
Distance
Elevation

MAP FINDINGS

Site

Database(s)

EDR ID Number
EPA ID Number

MOBIL (Continued)

S100931027

Gen County: San Francisco
TSD EPA ID: CAD059494310
TSD County: Santa Clara
Waste Category: Liquids with pH <= 2
Disposal Method: D99
Tons: 3.7530
Facility County: San Francisco

Year: 1993
Gepaid: CAL000035313
Contact: TOSCO NORTHWEST COMPANY
Telephone: 0000000000
Mailing Name: Not reported
Mailing Address: 602 UNION STREET
Mailing City,St,Zip: SEATTLE, WA 958180000
Gen County: San Francisco
TSD EPA ID: CAD083166728
TSD County: Stanislaus
Waste Category: Unspecified oil-containing waste
Disposal Method: R01
Tons: .0625
Facility County: San Francisco

**307
SE
1/4-1/2
0.447 mi.
2361 ft.**

**COMMERCIAL PROPERTY
1581 15TH STREET
SAN FRANCISCO, CA 94103**

**LUST S106117888
N/A**

**Relative:
Lower**

LUST:
Region: STATE
Global Id: T0607510187
Latitude: 37.766531
Longitude: -122.419355
Case Type: LUST Cleanup Site
Status: Completed - Case Closed
Status Date: 07/25/2003
Lead Agency: SAN FRANCISCO COUNTY LOP
Case Worker: AL
Local Agency: SAN FRANCISCO COUNTY LOP
RB Case Number: 38-2218
LOC Case Number: 11557
File Location: Local Agency
Potential Media Affect: Soil
Potential Contaminants of Concern: Gasoline
Site History: Not reported

**Actual:
27 ft.**

Click here to access the California GeoTracker records for this facility:

LUST:
Global Id: T0607510187
Contact Type: Local Agency Caseworker
Contact Name: ALBERT LEE
Organization Name: SAN FRANCISCO COUNTY LOP
Address: 1390 MARKET STREET, #210
City: SAN FRANCISCO
Email: albert.lee@sfdph.org
Phone Number: Not reported

Map ID
Direction
Distance
Elevation

MAP FINDINGS

Site

Database(s)

EDR ID Number
EPA ID Number

COMMERCIAL PROPERTY (Continued)

S106117888

Global Id: T0607510187
Contact Type: Regional Board Caseworker
Contact Name: VIC PAL
Organization Name: SAN FRANCISCO BAY RWQCB (REGION 2)
Address: 1515 CLAY STREET, SUITE 1400
City: OAKLAND
Email: vpal@waterboards.ca.gov
Phone Number: Not reported

LUST:

Global Id: T0607510187
Action Type: ENFORCEMENT
Date: 07/25/2003
Action: Closure/No Further Action Letter

Global Id: T0607510187
Action Type: Other
Date: 01/01/1950
Action: Leak Discovery

Global Id: T0607510187
Action Type: REMEDIATION
Date: 01/01/1950
Action: Excavate and Dispose

Global Id: T0607510187
Action Type: Other
Date: 01/01/1950
Action: Leak Reported

Global Id: T0607510187
Action Type: Other
Date: 01/01/1950
Action: Leak Stopped

Global Id: T0607510187
Action Type: ENFORCEMENT
Date: 07/16/2003
Action: Notice of Responsibility

LUST REG 2:

Region: 2
Facility Id: 38-2218
Facility Status: Case Closed
Case Number: 11557
How Discovered: Tank Closure
Leak Cause: Corrosion
Leak Source: Tank
Date Leak Confirmed: 4/25/2003
Oversight Program: LUST
Prelim. Site Assessment Workplan Submitted: Not reported
Preliminary Site Assessment Began: Not reported
Pollution Characterization Began: Not reported
Pollution Remediation Plan Submitted: Not reported
Date Remediation Action Underway: Not reported

Map ID
Direction
Distance
Elevation

MAP FINDINGS

Site

Database(s)

EDR ID Number
EPA ID Number

COMMERCIAL PROPERTY (Continued)

S106117888

Date Post Remedial Action Monitoring Began: Not reported

**308
SW
1/4-1/2
0.452 mi.
2386 ft.**

**COMMERCIAL PROPERTY
14 HENRY STREET
SAN FRANCISCO, CA 94114**

**LUST S106716136
N/A**

**Relative:
Higher**

LUST:

Region: STATE
Global Id: T0607566677
Latitude: 37.766807
Longitude: -122.43171
Case Type: LUST Cleanup Site
Status: Completed - Case Closed
Status Date: 12/16/2004
Lead Agency: SAN FRANCISCO COUNTY LOP
Case Worker: AL
Local Agency: SAN FRANCISCO COUNTY LOP
RB Case Number: 38-2309
LOC Case Number: 11648
File Location: Local Agency
Potential Media Affect: Soil
Potential Contaminants of Concern: Heating Oil / Fuel Oil
Site History: Not reported

**Actual:
126 ft.**

[Click here to access the California GeoTracker records for this facility:](#)

LUST:

Global Id: T0607566677
Contact Type: Local Agency Caseworker
Contact Name: ALBERT LEE
Organization Name: SAN FRANCISCO COUNTY LOP
Address: 1390 MARKET STREET, #210
City: SAN FRANCISCO
Email: albert.lee@sfdph.org
Phone Number: Not reported

Global Id: T0607566677
Contact Type: Regional Board Caseworker
Contact Name: NANCY KATYL
Organization Name: SAN FRANCISCO BAY RWQCB (REGION 2)
Address: 1515 CLAY STREET
City: OAKLAND
Email: nkatyl@waterboards.ca.gov
Phone Number: Not reported

LUST:

Global Id: T0607566677
Action Type: ENFORCEMENT
Date: 12/02/2004
Action: Notice of Responsibility

Global Id: T0607566677
Action Type: REMEDIATION
Date: 01/01/1950
Action: Excavate and Dispose

Map ID
Direction
Distance
Elevation

MAP FINDINGS

Site

Database(s)

EDR ID Number
EPA ID Number

COMMERCIAL PROPERTY (Continued)

S106716136

Global Id: T0607566677
Action Type: Other
Date: 01/01/1950
Action: Leak Discovery

Global Id: T0607566677
Action Type: ENFORCEMENT
Date: 12/16/2004
Action: Closure/No Further Action Letter

Global Id: T0607566677
Action Type: Other
Date: 01/01/1950
Action: Leak Reported

309
SSE
1/4-1/2
0.454 mi.
2395 ft.

MISSION LANGUAGE VOCATIONAL SC
3116 16TH ST
SAN FRANCISCO, CA 94110

LUST S105799458
N/A

Relative:
Lower

LUST:
Region: STATE
Global Id: T0607594021
Latitude: 37.765133
Longitude: -122.422229
Case Type: LUST Cleanup Site
Status: Completed - Case Closed
Status Date: 02/15/2001
Lead Agency: SAN FRANCISCO COUNTY LOP
Case Worker: MA
Local Agency: SAN FRANCISCO COUNTY LOP
RB Case Number: 38-2075
LOC Case Number: 11449
File Location: Not reported
Potential Media Affect: Soil
Potential Contaminants of Concern: Heating Oil / Fuel Oil
Site History: Not reported

Actual:
50 ft.

Click here to access the California GeoTracker records for this facility:

LUST:
Global Id: T0607594021
Contact Type: Local Agency Caseworker
Contact Name: MAMDOUH AWWAD
Organization Name: SAN FRANCISCO COUNTY LOP
Address: 1390 MARKET STREET, #210
City: SAN FRANCISCO
Email: mamdouh.awwad@sfdph.org
Phone Number: Not reported

Global Id: T0607594021
Contact Type: Regional Board Caseworker
Contact Name: VIC PAL
Organization Name: SAN FRANCISCO BAY RWQCB (REGION 2)
Address: 1515 CLAY STREET, SUITE 1400
City: OAKLAND

Map ID
Direction
Distance
Elevation

MAP FINDINGS

Site

Database(s)

EDR ID Number
EPA ID Number

MISSION LANGUAGE VOCATIONAL SC (Continued)

S105799458

Email: vpal@waterboards.ca.gov
Phone Number: Not reported

LUST:

Global Id: T0607594021
Action Type: Other
Date: 01/01/1950
Action: Leak Discovery

Global Id: T0607594021
Action Type: ENFORCEMENT
Date: 06/07/2001
Action: Notice of Responsibility

Global Id: T0607594021
Action Type: Other
Date: 01/01/1950
Action: Leak Reported

LUST REG 2:

Region: 2
Facility Id: 38-2075
Facility Status: Case Closed
Case Number: 11449
How Discovered: Not reported
Leak Cause: Not reported
Leak Source: Not reported
Date Leak Confirmed: Not reported
Oversight Program: LUST
Prelim. Site Assessment Workplan Submitted: Not reported
Preliminary Site Assessment Began: Not reported
Pollution Characterization Began: Not reported
Pollution Remediation Plan Submitted: Not reported
Date Remediation Action Underway: Not reported
Date Post Remedial Action Monitoring Began: Not reported

SAN FRANCISCO CO. LUST:

Region: SAN FRANCISCO
Facility ID: 02-201-012
Facility Status: Case Closed
Case Number: 11449
Case Type: Soil only
Release Date: Not reported
Discovered Date: 2/15/2001
Substance: Heater Fuel
Substance Qty: Not reported
How Discovered: Tank Closure
How Stopped: Close Tank
Report Date: 2/15/2001
Case Closed: 8/15/2001
Closed Date: Not reported
Leak Source: Tank
Leak Cause: Corrosion
Leak Confirmed: 2/15/2001
Entered Date: 6/7/2001

Map ID
Direction
Distance
Elevation

MAP FINDINGS

Site

Database(s)

EDR ID Number
EPA ID Number

MISSION LANGUAGE VOCATIONAL SC (Continued)

S105799458

Number of Wells:	Not reported
Regional Board:	San Francisco Bay Region
Local Agency:	38000
Lead Agency:	Local Agency
Program:	LOP
Responsible Party:	Not reported
RP Address:	Not reported
Operator:	Jorge Gomez
Staff Initial:	VP
Facility Staff:	MA
Cross Street:	Potrero
NOR Date:	Not reported
MTBE Current:	Not reported
MTBE Current Date:	Not reported
MTBE:	NT
Maximum MTBE Soil:	Not reported
Maximum MTBE GW:	Not reported
MTBE DATE:	Not reported
Review Date:	8/10/2001
Workplan Submitted:	Not reported
Assessment Underway:	Not reported
Pollution Characterization:	Not reported
Corrective Action Plan:	Not reported
Remediation Underway:	Not reported
Monitoring Begun:	Not reported
Funding:	Federal
Interim Remediation:	No
Priority:	Low Priority Site
Abatement:	Excavate and Dispose - remove contaminated soil and dispose in approved site
Enforcement Type:	NOR
Enforcement Due Date:	6/7/2001
Basin:	DOWNTOWN
Beneficial Use:	No
Lat/Long:	Not reported
CUFID:	Not reported
Suspended:	No
Stopped Date:	2/15/2001
Free Product:	Not reported
Depth to Grnd Wtr:	Not reported
Gradient:	Not reported
Benzene:	Not reported
Primary Substance:	Not reported
Enforcement Type:	Not reported
Amount of Free Produce:	Not reported
Benzene Test:	ND
Maximum Soil GW:	Not reported
Max Soil Concentration:	Not reported
TPH Tested:	YES
Max TPH GW:	Not reported
Max TPH Soil:	3700
TPH Date:	2/15/2001
Block:	Not reported
Lot:	Not reported
Notify:	False
TPH Current:	Not reported
TPH Current Date:	Not reported

Map ID
Direction
Distance
Elevation

MAP FINDINGS

Site

Database(s)

EDR ID Number
EPA ID Number

MISSION LANGUAGE VOCATIONAL SC (Continued)

S105799458

Grnd Wtr Qualifier: Not reported
Soil Qualifier: Not reported
Comments: Not reported
Summary: Not reported

**310
East
1/4-1/2
0.458 mi.
2419 ft.**

**ST. ANTHONY'S FOUNDATION
1597-1599 HOWARD STREET
SAN FRANCISCO, CA 94103**

**LUST S106162892
N/A**

**Relative:
Lower**

LUST:

Region: STATE
Global Id: T0607500651
Latitude: 37.77176
Longitude: -122.41655
Case Type: LUST Cleanup Site
Status: Completed - Case Closed
Status Date: 04/11/1996
Lead Agency: SAN FRANCISCO COUNTY LOP
Case Worker: SC
Local Agency: SAN FRANCISCO COUNTY LOP
RB Case Number: 38-0749
LOC Case Number: 10613
File Location: Not reported
Potential Media Affect: Soil
Potential Contaminants of Concern: Gasoline
Site History: Not reported

**Actual:
32 ft.**

Click here to access the California GeoTracker records for this facility:

LUST:

Global Id: T0607500651
Contact Type: Regional Board Caseworker
Contact Name: VIC PAL
Organization Name: SAN FRANCISCO BAY RWQCB (REGION 2)
Address: 1515 CLAY STREET, SUITE 1400
City: OAKLAND
Email: vpal@waterboards.ca.gov
Phone Number: Not reported

Global Id: T0607500651
Contact Type: Local Agency Caseworker
Contact Name: STEPHANIE CUSHING
Organization Name: SAN FRANCISCO COUNTY LOP
Address: 1390 MARKET STREET #210
City: SAN FRANCISCO
Email: stephanie.cushing@sfdph.org
Phone Number: Not reported

LUST:

Global Id: T0607500651
Action Type: Other
Date: 01/01/1950
Action: Leak Discovery

Global Id: T0607500651
Action Type: Other

Map ID
Direction
Distance
Elevation

MAP FINDINGS

Site

Database(s)

EDR ID Number
EPA ID Number

ST. ANTHONY'S FOUNDATION (Continued)

S106162892

Date: 01/01/1950
Action: Leak Reported

LUST REG 2:

Region: 2
Facility Id: 38-0749
Facility Status: Case Closed
Case Number: 10613
How Discovered: Not reported
Leak Cause: Not reported
Leak Source: Not reported
Date Leak Confirmed: Not reported
Oversight Program: LUST
Prelim. Site Assessment Workplan Submitted: Not reported
Preliminary Site Assessment Began: Not reported
Pollution Characterization Began: Not reported
Pollution Remediation Plan Submitted: Not reported
Date Remediation Action Underway: Not reported
Date Post Remedial Action Monitoring Began: Not reported

SAN FRANCISCO CO. LUST:

Region: SAN FRANCISCO
Facility ID: 38-0749
Facility Status: Case Closed
Case Number: 10613
Case Type: Soil only
Release Date: 2/6/1996
Discovered Date: 2/20/1996
Substance: Gasoline
Substance Qty: Not reported
How Discovered: Tank Closure
How Stopped: Close Tank
Report Date: 2/6/1996
Case Closed: 4/11/1996
Closed Date: 4/11/1996
Leak Source: Unknown
Leak Cause: Unknown
Leak Confirmed: 4/5/1996
Entered Date: 3/22/1996
Number of Wells: Not reported
Regional Board: San Francisco Bay Region
Local Agency: 38000
Lead Agency: Local Agency
Program: LOP
Responsible Party: Not reported
RP Address: Not reported
Operator: Not reported
Staff Initial: VP
Facility Staff: SC
Cross Street: PRESIDIO ST
NOR Date: 3/22/1996
MTBE Current: Not reported
MTBE Current Date: Not reported
MTBE: NT
Maximum MTBE Soil: Not reported

Map ID
 Direction
 Distance
 Elevation

MAP FINDINGS

Site

Database(s)

EDR ID Number
 EPA ID Number

ST. ANTHONY'S FOUNDATION (Continued)

S106162892

Maximum MTBE GW: Not reported
 MTBE DATE: Not reported
 Review Date: Not reported
 Workplan Submitted: Not reported
 Assessment Underway: Not reported
 Pollution Characterization: Not reported
 Corrective Action Plan: Not reported
 Remediation Underway: Not reported
 Monitoring Begun: Not reported
 Funding: Federal
 Interim Remediation: Not reported
 Priority: Not reported
 Abatement: Not reported
 Enforcement Type: NOR
 Enforcement Due Date: Not reported
 Basin: Downtown Basin
 Beneficial Use: No
 Lat/Long: Not reported
 CUFID: Not reported
 Suspended: No
 Stopped Date: 2/5/1996
 Free Product: No
 Depth to Grnd Wtr: Not reported
 Gradient: Not reported
 Benzene: Not reported
 Primary Substance: Gasoline
 Enforcement Type: Not reported
 Amount of Free Produce: Not reported
 Benzene Test: Not reported
 Maximum Soil GW: Not reported
 Max Soil Concentration: Not reported
 TPH Tested: Not reported
 Max TPH GW: Not reported
 Max TPH Soil: Not reported
 TPH Date: Not reported
 Block: Not reported
 Lot: Not reported
 Notify: False
 TPH Current: Not reported
 TPH Current Date: Not reported
 Grnd Wtr Qualifier: Not reported
 Soil Qualifier: Not reported
 Comments: Not reported
 Summary: Not reported

BU311 VILO PROPERTIES INC
ENE 1517 MISSION STREET
1/4-1/2 SAN FRANCISCO, CA 94103
0.473 mi.
2498 ft. Site 1 of 4 in cluster BU

LUST S103890866
N/A

Relative: LUST:
Lower Region: STATE
 Global Id: T0607500604
Actual: Latitude: 37.773805
46 ft. Longitude: -122.417217
 Case Type: LUST Cleanup Site
 Status: Completed - Case Closed

Map ID
Direction
Distance
Elevation

MAP FINDINGS

Site

Database(s)

EDR ID Number
EPA ID Number

VILO PROPERTIES INC (Continued)

S103890866

Status Date: 11/08/1995
Lead Agency: SAN FRANCISCO COUNTY LOP
Case Worker: AL
Local Agency: SAN FRANCISCO COUNTY LOP
RB Case Number: 38-0695
LOC Case Number: 10238
File Location: Not reported
Potential Media Affect: Soil
Potential Contaminants of Concern: Stoddard solvent / Mineral Spruits / Distillates
Site History: Not reported

[Click here to access the California GeoTracker records for this facility:](#)

LUST:

Global Id: T0607500604
Contact Type: Regional Board Caseworker
Contact Name: VIC PAL
Organization Name: SAN FRANCISCO BAY RWQCB (REGION 2)
Address: 1515 CLAY STREET, SUITE 1400
City: OAKLAND
Email: vpal@waterboards.ca.gov
Phone Number: Not reported

Global Id: T0607500604
Contact Type: Local Agency Caseworker
Contact Name: ALBERT LEE
Organization Name: SAN FRANCISCO COUNTY LOP
Address: 1390 MARKET STREET, #210
City: SAN FRANCISCO
Email: albert.lee@sfdph.org
Phone Number: Not reported

LUST:

Global Id: T0607500604
Action Type: Other
Date: 01/01/1950
Action: Leak Discovery

Global Id: T0607500604
Action Type: Other
Date: 01/01/1950
Action: Leak Reported

LUST REG 2:

Region: 2
Facility Id: 38-0695
Facility Status: Case Closed
Case Number: 10238
How Discovered: Not reported
Leak Cause: Not reported
Leak Source: Not reported
Date Leak Confirmed: Not reported
Oversight Program: LUST
Prelim. Site Assesment Wokplan Submitted: Not reported
Preliminary Site Assesment Began: Not reported
Pollution Characterization Began: Not reported

Map ID
Direction
Distance
Elevation

MAP FINDINGS

Site

Database(s)

EDR ID Number
EPA ID Number

VILO PROPERTIES INC (Continued)

S103890866

Pollution Remediation Plan Submitted: Not reported
Date Remediation Action Underway: Not reported
Date Post Remedial Action Monitoring Began: Not reported

SAN FRANCISCO CO. LUST:

Region: SAN FRANCISCO
Facility ID: 38-0695
Facility Status: Case Closed
Case Number: 10238
Case Type: Soil only
Release Date: 11/8/1995
Discovered Date: 10/23/1993
Substance: Mineral Spirits
Substance Qty: Not reported
How Discovered: Subsurface Monitoring
How Stopped: Other Means
Report Date: 11/8/1995
Case Closed: 3/14/1994
Closed Date: 3/14/1994
Leak Source: Other Source
Leak Cause: Other Cause
Leak Confirmed: Not reported
Entered Date: 3/3/1994
Number of Wells: Not reported
Regional Board: San Francisco Bay Region
Local Agency: 38000
Lead Agency: Local Agency
Program: LOP
Responsible Party: Not reported
RP Address: Not reported
Operator: Not reported
Staff Initial: VP
Facility Staff: AL
Cross Street: 11TH ST
NOR Date: 3/3/1994
MTBE Current: Not reported
MTBE Current Date: Not reported
MTBE: NT
Maximum MTBE Soil: Not reported
Maximum MTBE GW: Not reported
MTBE DATE: Not reported
Review Date: Not reported
Workplan Submitted: Not reported
Assessment Underway: Not reported
Pollution Characterization: Not reported
Corrective Action Plan: Not reported
Remediation Underway: Not reported
Monitoring Begun: Not reported
Funding: Federal
Interim Remediation: Yes
Priority: Not reported
Abatement: Cap Site - install horizontal impermeable layer to reduce rainfall infiltration, Excavate and Dispose - remove contaminated soil and dispose in approved site

Enforcement Type: NOR
Enforcement Due Date: Not reported
Basin: Downtown Basin

Map ID
 Direction
 Distance
 Elevation

MAP FINDINGS

Site

Database(s)

EDR ID Number
 EPA ID Number

VILO PROPERTIES INC (Continued)

S103890866

Beneficial Use: No
 Lat/Long: Not reported
 CUFID: Not reported
 Suspended: No
 Stopped Date: 10/23/1993
 Free Product: No
 Depth to Grnd Wtr: Not reported
 Gradient: Not reported
 Benzene: Not reported
 Primary Substance: Mineral spirits
 Enforcement Type: Not reported
 Amount of Free Produce: Not reported
 Benzene Test: Not reported
 Maximum Soil GW: Not reported
 Max Soil Concentration: Not reported
 TPH Tested: Not reported
 Max TPH GW: Not reported
 Max TPH Soil: Not reported
 TPH Date: Not reported
 Block: Not reported
 Lot: Not reported
 Notify: False
 TPH Current: Not reported
 TPH Current Date: Not reported
 Grnd Wtr Qualifier: Not reported
 Soil Qualifier: Not reported
 Comments: Not reported
 Summary: CASE CLOSED 031494

BU312
ENE
 1/4-1/2
 0.473 mi.
 2498 ft.

SFPD VILO PROPERTIES INC
1517 MISSION
SAN FRANCISCO, CA 94103
 Site 2 of 4 in cluster BU

HIST CORTESE **S100928438**
N/A

Relative:
Lower

Actual:
46 ft.

CORTESE:
 Region: CORTESE
 Facility County Code: 38
 Reg By: LTNKA
 Reg Id: 38-0695

BV313
NNE
 1/4-1/2
 0.475 mi.
 2505 ft.

RESIDENCE
393 9 GROVE
SAN FRANCISCO, CA 94102
 Site 1 of 2 in cluster BV

HIST CORTESE **S104396860**
N/A

Relative:
Lower

Actual:
70 ft.

CORTESE:
 Region: CORTESE
 Facility County Code: 38
 Reg By: LTNKA
 Reg Id: 38-0976

Map ID
Direction
Distance
Elevation

MAP FINDINGS

Site

Database(s)

EDR ID Number
EPA ID Number

BW314 **WHITEHOUSE CLEANERS**
ESE **174 14TH ST.**
1/4-1/2 **SAN FRANCISCO, CA 94103**
0.475 mi.
2506 ft. **Site 1 of 3 in cluster BW**

LUST **S106229904**
 N/A

Relative:
Lower

LUST:

Region: STATE
Global Id: T0607501001
Latitude: 37.768583
Longitude: -122.417329
Case Type: LUST Cleanup Site
Status: Completed - Case Closed
Status Date: 01/15/2009
Lead Agency: SAN FRANCISCO COUNTY LOP
Case Worker: MA
Local Agency: SAN FRANCISCO COUNTY LOP
RB Case Number: 38-1109
LOC Case Number: 10782
File Location: Local Agency
Potential Media Affect: Other Groundwater (uses other than drinking water)
Potential Contaminants of Concern: Stoddard solvent / Mineral Sprits / Distillates
Site History: Not reported

Actual:
23 ft.

[Click here to access the California GeoTracker records for this facility:](#)

LUST:

Global Id: T0607501001
Contact Type: Local Agency Caseworker
Contact Name: MAMDOUH AWWAD
Organization Name: SAN FRANCISCO COUNTY LOP
Address: 1390 MARKET STREET, #210
City: SAN FRANCISCO
Email: mamdouh.awwad@sfdph.org
Phone Number: Not reported

Global Id: T0607501001
Contact Type: Regional Board Caseworker
Contact Name: VIC PAL
Organization Name: SAN FRANCISCO BAY RWQCB (REGION 2)
Address: 1515 CLAY STREET, SUITE 1400
City: OAKLAND
Email: vpal@waterboards.ca.gov
Phone Number: Not reported

LUST:

Global Id: T0607501001
Action Type: ENFORCEMENT
Date: 07/28/2008
Action: Closure/No Further Action Letter - #10782CCL

Global Id: T0607501001
Action Type: ENFORCEMENT
Date: 07/28/2008
Action: Closure/No Further Action Letter

Global Id: T0607501001
Action Type: ENFORCEMENT
Date: 05/19/2008

Map ID
Direction
Distance
Elevation

MAP FINDINGS

Site

Database(s)

EDR ID Number
EPA ID Number

WHITEHOUSE CLEANERS (Continued)

S106229904

Action: Site Visit / Inspection / Sampling

Global Id: T0607501001
Action Type: ENFORCEMENT
Date: 05/19/2008
Action: File review

Global Id: T0607501001
Action Type: Other
Date: 01/01/1950
Action: Leak Discovery

Global Id: T0607501001
Action Type: ENFORCEMENT
Date: 07/23/1999
Action: Staff Letter

Global Id: T0607501001
Action Type: ENFORCEMENT
Date: 07/28/2008
Action: Closure/No Further Action Letter - #10782CCL

Global Id: T0607501001
Action Type: Other
Date: 01/01/1950
Action: Leak Reported

LUST REG 2:

Region: 2
Facility Id: 38-1109
Facility Status: Pollution Characterization
Case Number: 10782
How Discovered: Not reported
Leak Cause: Not reported
Leak Source: Not reported
Date Leak Confirmed: 8/18/1988
Oversight Program: LUST
Prelim. Site Assessment Workplan Submitted: Not reported
Preliminary Site Assessment Began: Not reported
Pollution Characterization Began: 5/28/2002
Pollution Remediation Plan Submitted: Not reported
Date Remediation Action Underway: Not reported
Date Post Remedial Action Monitoring Began: Not reported

**BW315
ESE
1/4-1/2
0.475 mi.
2506 ft.**

**WHITE HOUSE CLEANERS
174 14TH ST
SAN FRANCISCO, CA 94103
Site 2 of 3 in cluster BW**

**RCRA-SQG 1000397203
FINDS CAD981578966
HIST CORTESE
HIST UST
SWEEPS UST
HAZNET**

**Relative:
Lower**

RCRA-SQG:
Date form received by agency: 06/12/2001
Facility name: WHITE HOUSE CLEANERS
Facility address: 174 14TH ST
SAN FRANCISCO, CA 94103

**Actual:
23 ft.**

Map ID
Direction
Distance
Elevation

MAP FINDINGS

Site

Database(s)

EDR ID Number
EPA ID Number

WHITE HOUSE CLEANERS (Continued)

1000397203

EPA ID: CAD981578966
Mailing address: 605 SPRUCE AVE
S SAN FRANCISCO, CA 940802751
Contact: JACK ERVIN
Contact address: 605 SPRUCE AVE
S SAN FRANCISCO, CA 940802751
Contact country: US
Contact telephone: (650) 952-9233
Contact email: Not reported
EPA Region: 09
Classification: Small Small Quantity Generator
Description: Handler: generates more than 100 and less than 1000 kg of hazardous waste during any calendar month and accumulates less than 6000 kg of hazardous waste at any time; or generates 100 kg or less of hazardous waste during any calendar month, and accumulates more than 1000 kg of hazardous waste at any time

Owner/Operator Summary:

Owner/operator name: NOT REQUIRED
Owner/operator address: NOT REQUIRED
NOT REQUIRED, ME 99999

Owner/operator country: Not reported
Owner/operator telephone: (415) 555-1212
Legal status: Private

Owner/Operator Type: Operator
Owner/Op start date: Not reported
Owner/Op end date: Not reported

Owner/operator name: JACK ERVIN
Owner/operator address: 605 SPRUCE AVE
S SAN FRANCISCO, CA 94080

Owner/operator country: Not reported
Owner/operator telephone: (650) 952-9233
Legal status: Private

Owner/Operator Type: Owner
Owner/Op start date: Not reported
Owner/Op end date: Not reported

Handler Activities Summary:

U.S. importer of hazardous waste: No
Mixed waste (haz. and radioactive): No
Recycler of hazardous waste: No
Transporter of hazardous waste: No
Treater, storer or disposer of HW: No
Underground injection activity: No
On-site burner exemption: No
Furnace exemption: No
Used oil fuel burner: No
Used oil processor: No
User oil refiner: No
Used oil fuel marketer to burner: No
Used oil Specification marketer: No
Used oil transfer facility: No
Used oil transporter: No

Map ID
Direction
Distance
Elevation

MAP FINDINGS

Site

Database(s)

EDR ID Number
EPA ID Number

WHITE HOUSE CLEANERS (Continued)

1000397203

Historical Generators:

Date form received by agency: 09/01/1996
Facility name: WHITE HOUSE CLEANERS
Classification: Small Quantity Generator

Hazardous Waste Summary:

Waste code: F003
Waste name: THE FOLLOWING SPENT NON-HALOGENATED SOLVENTS: XYLENE, ACETONE, ETHYL ACETATE, ETHYL BENZENE, ETHYL ETHER, METHYL ISOBUTYL KETONE, N-BUTYL ALCOHOL, CYCLOHEXANONE, AND METHANOL; ALL SPENT SOLVENT MIXTURES/BLENDS CONTAINING, BEFORE USE, ONLY THE ABOVE SPENT NON-HALOGENATED SOLVENTS; AND ALL SPENT SOLVENT MIXTURES/BLENDS CONTAINING, BEFORE USE, ONE OR MORE OF THE ABOVE NON-HALOGENATED SOLVENTS, AND, A TOTAL OF TEN PERCENT OR MORE (BY VOLUME) OF ONE OR MORE OF THOSE SOLVENTS LISTED IN F001, F002, F004, AND F005, AND STILL BOTTOMS FROM THE RECOVERY OF THESE SPENT SOLVENTS AND SPENT SOLVENT MIXTURES.

Violation Status: No violations found

FINDS:

Registry ID: 110009537689

Environmental Interest/Information System

The NEI (National Emissions Inventory) database contains information on stationary and mobile sources that emit criteria air pollutants and their precursors, as well as hazardous air pollutants (HAPs).

RCRAInfo is a national information system that supports the Resource Conservation and Recovery Act (RCRA) program through the tracking of events and activities related to facilities that generate, transport, and treat, store, or dispose of hazardous waste. RCRAInfo allows RCRA program staff to track the notification, permit, compliance, and corrective action activities required under RCRA.

CORTESE:

Region: CORTESE
Facility County Code: 38
Reg By: LTNKA
Reg Id: 38-1109

HIST UST:

Region: STATE
Facility ID: 00000063669
Facility Type: Other
Other Type: DRY CLEANING
Total Tanks: 0005
Contact Name: JACK ERVIN
Telephone: 4154310475
Owner Name: JACK ERVIN; MICHAEL ERVIN; EDM
Owner Address: 174 - 14TH STREET
Owner City, St, Zip: SAN FRANCISCO, CA 94103

Tank Num: 001

Map ID
Direction
Distance
Elevation

MAP FINDINGS

Site

Database(s)

EDR ID Number
EPA ID Number

WHITE HOUSE CLEANERS (Continued)

1000397203

Container Num: # 1
Year Installed: 1960
Tank Capacity: 00002500
Tank Used for: PRODUCT
Type of Fuel: Not reported
Tank Construction: 2 gauge
Leak Detection: None

Tank Num: 002
Container Num: # 2
Year Installed: 1960
Tank Capacity: 00001500
Tank Used for: PRODUCT
Type of Fuel: Not reported
Tank Construction: 2 inches
Leak Detection: None

Tank Num: 003
Container Num: # 3
Year Installed: 1960
Tank Capacity: 00001000
Tank Used for: PRODUCT
Type of Fuel: Not reported
Tank Construction: 2 inches
Leak Detection: None

Tank Num: 004
Container Num: # 4
Year Installed: 1960
Tank Capacity: 00001000
Tank Used for: PRODUCT
Type of Fuel: Not reported
Tank Construction: 2 inches
Leak Detection: None

Tank Num: 005
Container Num: 5
Year Installed: 1960
Tank Capacity: 00003000
Tank Used for: PRODUCT
Type of Fuel: Not reported
Tank Construction: 2 inches
Leak Detection: None

SWEEPS UST:

Status: A
Comp Number: 9371
Number: 9
Board Of Equalization: Not reported
Ref Date: 09-30-92
Act Date: 12-10-91
Created Date: 01-01-01
Tank Status: A
Owner Tank Id: Not reported
Swrcb Tank Id: 38-000-009371-000001
Actv Date: 09-30-92
Capacity: 2500

Map ID
Direction
Distance
Elevation

MAP FINDINGS

Site

Database(s)

EDR ID Number
EPA ID Number

WHITE HOUSE CLEANERS (Continued)

1000397203

Tank Use: UNKNOWN
Stg: P
Content: UNSPECIFIED
Number Of Tanks: 5

Status: A
Comp Number: 9371
Number: 9
Board Of Equalization: Not reported
Ref Date: 09-30-92
Act Date: 12-10-91
Created Date: 01-01-01
Tank Status: A
Owner Tank Id: Not reported
Swrcb Tank Id: 38-000-009371-000002
Actv Date: 09-30-92
Capacity: 2000
Tank Use: UNKNOWN
Stg: P
Content: UNSPECIFIED
Number Of Tanks: Not reported

Status: A
Comp Number: 9371
Number: 9
Board Of Equalization: Not reported
Ref Date: 09-30-92
Act Date: 12-10-91
Created Date: 01-01-01
Tank Status: A
Owner Tank Id: Not reported
Swrcb Tank Id: 38-000-009371-000003
Actv Date: 09-30-92
Capacity: 1000
Tank Use: UNKNOWN
Stg: P
Content: UNSPECIFIED
Number Of Tanks: Not reported

Status: A
Comp Number: 9371
Number: 9
Board Of Equalization: Not reported
Ref Date: 09-30-92
Act Date: 12-10-91
Created Date: 01-01-01
Tank Status: A
Owner Tank Id: Not reported
Swrcb Tank Id: 38-000-009371-000004
Actv Date: 09-30-92
Capacity: 1000
Tank Use: UNKNOWN
Stg: P
Content: UNSPECIFIED
Number Of Tanks: Not reported

Status: A

Map ID
Direction
Distance
Elevation

MAP FINDINGS

Site

Database(s)

EDR ID Number
EPA ID Number

WHITE HOUSE CLEANERS (Continued)

1000397203

Comp Number: 9371
Number: 9
Board Of Equalization: Not reported
Ref Date: 09-30-92
Act Date: 12-10-91
Created Date: 01-01-01
Tank Status: A
Owner Tank Id: Not reported
Swrcb Tank Id: 38-000-009371-000005
Actv Date: 09-30-92
Capacity: 3000
Tank Use: UNKNOWN
Stg: P
Content: UNSPECIFIED
Number Of Tanks: Not reported

HAZNET:

Year: 2002
Gepaid: CAD981578966
Contact: --
Telephone: --
Mailing Name: Not reported
Mailing Address: 174 14TH ST
Mailing City,St,Zip: SAN FRANCISCO, CA 941033743
Gen County: San Francisco
TSD EPA ID: Not reported
TSD County: Kings
Waste Category: Other organic solids
Disposal Method: D80
Tons: 1.50
Facility County: Not reported

Year: 2001
Gepaid: CAD981578966
Contact: --
Telephone: --
Mailing Name: Not reported
Mailing Address: 174 14TH ST
Mailing City,St,Zip: SAN FRANCISCO, CA 941033743
Gen County: San Francisco
TSD EPA ID: Not reported
TSD County: Kings
Waste Category: Other organic solids
Disposal Method: D99
Tons: 0.8
Facility County: Not reported

Year: 1995
Gepaid: CAD981578966
Contact: Not reported
Telephone: 0000000000
Mailing Name: Not reported
Mailing Address: 174 14TH ST
Mailing City,St,Zip: SAN FRANCISCO, CA 941033743
Gen County: San Francisco
TSD EPA ID: UTD991301748
TSD County: 99

Map ID
Direction
Distance
Elevation

MAP FINDINGS

Site

Database(s)

EDR ID Number
EPA ID Number

WHITE HOUSE CLEANERS (Continued)

1000397203

Waste Category: Other inorganic solid waste
Disposal Method: D80
Tons: .4500
Facility County: San Francisco

Year: 1994
Gepaid: CAD981578966
Contact: Not reported
Telephone: 0000000000
Mailing Name: Not reported
Mailing Address: 174 14TH ST
Mailing City,St,Zip: SAN FRANCISCO, CA 941033743
Gen County: San Francisco
TSD EPA ID: UTD991301748
TSD County: 99
Waste Category: Other inorganic solid waste
Disposal Method: Not reported
Tons: .6250
Facility County: San Francisco

Year: 1994
Gepaid: CAD981578966
Contact: Not reported
Telephone: 0000000000
Mailing Name: Not reported
Mailing Address: 174 14TH ST
Mailing City,St,Zip: SAN FRANCISCO, CA 941033743
Gen County: San Francisco
TSD EPA ID: UTD991301748
TSD County: 99
Waste Category: Other inorganic solid waste
Disposal Method: D80
Tons: 1.3500
Facility County: San Francisco

[Click this hyperlink](#) while viewing on your computer to access additional CA_HAZNET: detail in the EDR Site Report.

316
SW
1/4-1/2
0.475 mi.
2510 ft.

FORMER SHELL SERVICE STATION
2198 MARKET ST
SAN FRANCISCO, CA 94114

LUST S101592502
CA FID UST N/A
SWEEPS UST

Relative:
Higher

LUST:
Region: STATE
Global Id: T0607574304
Latitude: 37.766478
Longitude: -122.430711
Case Type: LUST Cleanup Site
Status: Open - Site Assessment
Status Date: 07/01/2010
Lead Agency: SAN FRANCISCO COUNTY LOP
Case Worker: AL
Local Agency: SAN FRANCISCO COUNTY LOP
RB Case Number: 38-2475
LOC Case Number: 11814
File Location: Local Agency

Actual:
129 ft.

Map ID
Direction
Distance
Elevation

MAP FINDINGS

Site

Database(s)

EDR ID Number
EPA ID Number

FORMER SHELL SERVICE STATION (Continued)

S101592502

Potential Media Affect: Under Investigation
Potential Contaminants of Concern: Gasoline, Diesel
Site History: 7.6.10 groundwater assessment begin with installation of 5 wells in 3/2010

[Click here to access the California GeoTracker records for this facility:](#)

LUST:

Global Id: T0607574304
Contact Type: Local Agency Caseworker
Contact Name: ALBERT LEE
Organization Name: SAN FRANCISCO COUNTY LOP
Address: 1390 MARKET STREET, #210
City: SAN FRANCISCO
Email: albert.lee@sfdph.org
Phone Number: Not reported

Global Id: T0607574304
Contact Type: Regional Board Caseworker
Contact Name: NANCY KATYL
Organization Name: SAN FRANCISCO BAY RWQCB (REGION 2)
Address: 1515 CLAY STREET
City: OAKLAND
Email: nkatyl@waterboards.ca.gov
Phone Number: Not reported

LUST:

Global Id: T0607574304
Action Type: ENFORCEMENT
Date: 08/05/2011
Action: LOP Case Closure Summary to RB

Global Id: T0607574304
Action Type: ENFORCEMENT
Date: 06/30/2010
Action: File review

Global Id: T0607574304
Action Type: ENFORCEMENT
Date: 10/21/2010
Action: Site Visit / Inspection / Sampling

Global Id: T0607574304
Action Type: ENFORCEMENT
Date: 06/07/2011
Action: File Review - Closure

Global Id: T0607574304
Action Type: RESPONSE
Date: 11/07/2011
Action: Verbal Communication

Global Id: T0607574304
Action Type: RESPONSE
Date: 09/16/2011
Action: Verbal Communication

Map ID
Direction
Distance
Elevation

MAP FINDINGS

Site

Database(s)

EDR ID Number
EPA ID Number

FORMER SHELL SERVICE STATION (Continued)

S101592502

Global Id:	T0607574304
Action Type:	RESPONSE
Date:	10/21/2010
Action:	Monitoring Report - Quarterly
Global Id:	T0607574304
Action Type:	ENFORCEMENT
Date:	04/01/2011
Action:	File review
Global Id:	T0607574304
Action Type:	ENFORCEMENT
Date:	10/21/2011
Action:	LOP Case Closure Summary to RB
Global Id:	T0607574304
Action Type:	ENFORCEMENT
Date:	12/15/2009
Action:	Technical Correspondence / Assistance / Other
Global Id:	T0607574304
Action Type:	ENFORCEMENT
Date:	09/30/2011
Action:	Technical Correspondence / Assistance / Other
Global Id:	T0607574304
Action Type:	RESPONSE
Date:	03/29/2011
Action:	Monitoring Report - Quarterly
Global Id:	T0607574304
Action Type:	RESPONSE
Date:	04/01/2011
Action:	Monitoring Report - Quarterly
Global Id:	T0607574304
Action Type:	Other
Date:	01/01/1950
Action:	Leak Discovery
Global Id:	T0607574304
Action Type:	ENFORCEMENT
Date:	06/23/2011
Action:	File review
Global Id:	T0607574304
Action Type:	RESPONSE
Date:	06/07/2011
Action:	Correspondence
Global Id:	T0607574304
Action Type:	REMEDIATION
Date:	01/01/1950
Action:	Excavate and Dispose
Global Id:	T0607574304
Action Type:	REMEDIATION

Map ID
Direction
Distance
Elevation

MAP FINDINGS

Site

Database(s)

EDR ID Number
EPA ID Number

FORMER SHELL SERVICE STATION (Continued)

S101592502

Date: 01/01/1950
Action: Excavate and Dispose

Global Id: T0607574304
Action Type: RESPONSE
Date: 01/12/2009
Action: Correspondence

Global Id: T0607574304
Action Type: ENFORCEMENT
Date: 08/02/2011
Action: File Review - Closure

Global Id: T0607574304
Action Type: Other
Date: 01/01/1950
Action: Leak Reported

Global Id: T0607574304
Action Type: RESPONSE
Date: 09/26/2008
Action: Other Report / Document

Global Id: T0607574304
Action Type: RESPONSE
Date: 10/09/2009
Action: Correspondence

Global Id: T0607574304
Action Type: ENFORCEMENT
Date: 02/12/2010
Action: File review

Global Id: T0607574304
Action Type: ENFORCEMENT
Date: 10/24/2011
Action: Technical Correspondence / Assistance / Other

Global Id: T0607574304
Action Type: RESPONSE
Date: 08/02/2011
Action: Other Report / Document

Global Id: T0607574304
Action Type: RESPONSE
Date: 06/23/2011
Action: Correspondence

Global Id: T0607574304
Action Type: RESPONSE
Date: 05/05/2011
Action: Soil and Water Investigation Report

Global Id: T0607574304
Action Type: Other
Date: 01/01/1950
Action: Leak Stopped

Map ID
Direction
Distance
Elevation

MAP FINDINGS

Site

Database(s)

EDR ID Number
EPA ID Number

FORMER SHELL SERVICE STATION (Continued)

S101592502

Global Id:	T0607574304
Action Type:	ENFORCEMENT
Date:	05/01/2009
Action:	File review
Global Id:	T0607574304
Action Type:	ENFORCEMENT
Date:	03/19/2010
Action:	Technical Correspondence / Assistance / Other
Global Id:	T0607574304
Action Type:	RESPONSE
Date:	06/18/2009
Action:	Other Report / Document
Global Id:	T0607574304
Action Type:	RESPONSE
Date:	12/14/2009
Action:	Site Assessment Report
Global Id:	T0607574304
Action Type:	ENFORCEMENT
Date:	07/03/2008
Action:	File review
Global Id:	T0607574304
Action Type:	RESPONSE
Date:	05/27/2011
Action:	Correspondence
Global Id:	T0607574304
Action Type:	RESPONSE
Date:	04/30/2009
Action:	Verbal Communication
Global Id:	T0607574304
Action Type:	ENFORCEMENT
Date:	10/12/2007
Action:	Notice of Responsibility
Global Id:	T0607574304
Action Type:	RESPONSE
Date:	03/12/2009
Action:	Monitoring Report - Quarterly
Global Id:	T0607574304
Action Type:	ENFORCEMENT
Date:	06/28/2011
Action:	Technical Correspondence / Assistance / Other
Global Id:	T0607574304
Action Type:	ENFORCEMENT
Date:	05/06/2009
Action:	Site Visit / Inspection / Sampling
Global Id:	T0607574304
Action Type:	ENFORCEMENT

Map ID
Direction
Distance
Elevation

MAP FINDINGS

Site

Database(s)

EDR ID Number
EPA ID Number

FORMER SHELL SERVICE STATION (Continued)

S101592502

Date: 06/09/2009
Action: Technical Correspondence / Assistance / Other

Global Id: T0607574304
Action Type: ENFORCEMENT
Date: 05/08/2009
Action: Site Visit / Inspection / Sampling

CA FID UST:

Facility ID: 38005337
Regulated By: UTNKA
Regulated ID: Not reported
Cortese Code: Not reported
SIC Code: Not reported
Facility Phone: 4158619999
Mail To: Not reported
Mailing Address: 1720 - 9TH AVE
Mailing Address 2: Not reported
Mailing City,St,Zip: SAN FRANCISCO 94114
Contact: Not reported
Contact Phone: Not reported
DUNs Number: Not reported
NPDES Number: Not reported
EPA ID: Not reported
Comments: Not reported
Status: Active

SWEEPS UST:

Status: A
Comp Number: 3896
Number: 2
Board Of Equalization: 44-000074
Ref Date: 09-10-93
Act Date: 10-20-93
Created Date: 01-01-01
Tank Status: A
Owner Tank Id: 003896001001
Swrcb Tank Id: 38-000-003896-000001
Actv Date: 09-30-92
Capacity: 10000
Tank Use: M.V. FUEL
Stg: P
Content: REG UNLEADED
Number Of Tanks: 4

Status: A
Comp Number: 3896
Number: 2
Board Of Equalization: 44-000074
Ref Date: 09-10-93
Act Date: 10-20-93
Created Date: 01-01-01
Tank Status: A
Owner Tank Id: 003896001002
Swrcb Tank Id: 38-000-003896-000002

Map ID
Direction
Distance
Elevation

MAP FINDINGS

Site

Database(s)

EDR ID Number
EPA ID Number

FORMER SHELL SERVICE STATION (Continued)

S101592502

Actv Date: 09-30-92
Capacity: 10000
Tank Use: M.V. FUEL
Stg: P
Content: REG UNLEADED
Number Of Tanks: Not reported

Status: A
Comp Number: 3896
Number: 2
Board Of Equalization: 44-000074
Ref Date: 09-10-93
Act Date: 10-20-93
Created Date: 01-01-01
Tank Status: A
Owner Tank Id: 003896001003
Swrcb Tank Id: 38-000-003896-000003
Actv Date: 09-30-92
Capacity: 10000
Tank Use: M.V. FUEL
Stg: P
Content: PRM UNLEADED
Number Of Tanks: Not reported

Status: A
Comp Number: 3896
Number: 2
Board Of Equalization: 44-000074
Ref Date: 09-10-93
Act Date: 10-20-93
Created Date: 01-01-01
Tank Status: A
Owner Tank Id: 003896001004
Swrcb Tank Id: 38-000-003896-000004
Actv Date: 09-23-93
Capacity: 10000
Tank Use: M.V. FUEL
Stg: P
Content: DIESEL
Number Of Tanks: Not reported

317
ESE
1/4-1/2
0.477 mi.
2519 ft.

**AUTO REPAIR FACILITY
353 SOUTH VAN NESS AVE
SAN FRANCISCO, CA 94103**

**LUST S105806124
N/A**

**Relative:
Lower**

LUST:
Region: STATE
Global Id: T0607506630
Latitude: 37.767586
Longitude: -122.417358
Case Type: LUST Cleanup Site
Status: Completed - Case Closed
Status Date: 07/21/2000
Lead Agency: SAN FRANCISCO COUNTY LOP
Case Worker: MA
Local Agency: SAN FRANCISCO COUNTY LOP

**Actual:
23 ft.**

Map ID
Direction
Distance
Elevation

MAP FINDINGS

Site

Database(s)

EDR ID Number
EPA ID Number

AUTO REPAIR FACILITY (Continued)

S105806124

RB Case Number: 38-2006
LOC Case Number: 11378
File Location: Not reported
Potential Media Affect: Soil
Potential Contaminants of Concern: Gasoline
Site History: Not reported

[Click here to access the California GeoTracker records for this facility:](#)

LUST:

Global Id: T0607506630
Contact Type: Local Agency Caseworker
Contact Name: MAMDOUH AWWAD
Organization Name: SAN FRANCISCO COUNTY LOP
Address: 1390 MARKET STREET, #210
City: SAN FRANCISCO
Email: mamdouh.awwad@sfdph.org
Phone Number: Not reported

Global Id: T0607506630
Contact Type: Regional Board Caseworker
Contact Name: VIC PAL
Organization Name: SAN FRANCISCO BAY RWQCB (REGION 2)
Address: 1515 CLAY STREET, SUITE 1400
City: OAKLAND
Email: vpal@waterboards.ca.gov
Phone Number: Not reported

LUST:

Global Id: T0607506630
Action Type: Other
Date: 01/01/1950
Action: Leak Discovery

Global Id: T0607506630
Action Type: ENFORCEMENT
Date: 07/19/2000
Action: Notice of Responsibility

Global Id: T0607506630
Action Type: Other
Date: 01/01/1950
Action: Leak Reported

LUST REG 2:

Region: 2
Facility Id: 38-2006
Facility Status: Case Closed
Case Number: 11378
How Discovered: Not reported
Leak Cause: Not reported
Leak Source: Not reported
Date Leak Confirmed: Not reported
Oversight Program: LUST
Prelim. Site Assessment Workplan Submitted: Not reported
Preliminary Site Assessment Began: Not reported

Map ID
Direction
Distance
Elevation

MAP FINDINGS

Site

Database(s)

EDR ID Number
EPA ID Number

AUTO REPAIR FACILITY (Continued)

S105806124

Pollution Characterization Began: Not reported
Pollution Remediation Plan Submitted: Not reported
Date Remediation Action Underway: Not reported
Date Post Remedial Action Monitoring Began: Not reported

SAN FRANCISCO CO. LUST:

Region: SAN FRANCISCO
Facility ID: 02-300-002
Facility Status: Case Closed
Case Number: 11378
Case Type: Soil only
Release Date: Not reported
Discovered Date: 6/20/2000
Substance: Gasoline
Substance Qty: Not reported
How Discovered: Tank Closure
How Stopped: Close Tank
Report Date: 6/20/2000
Case Closed: 7/21/2000
Closed Date: 7/21/2000
Leak Source: Tank
Leak Cause: Corrosion
Leak Confirmed: 6/20/2000
Entered Date: 7/19/2000
Number of Wells: Not reported
Regional Board: San Francisco Bay Region
Local Agency: 38000
Lead Agency: Local Agency
Program: LOP
Responsible Party: Not reported
RP Address: Not reported
Operator: Anthony Kwan
Staff Initial: VP
Facility Staff: MA
Cross Street: 16th Street
NOR Date: 7/19/2000
MTBE Current: Not reported
MTBE Current Date: 6/20/2000
MTBE: ND
Maximum MTBE Soil: Not reported
Maximum MTBE GW: Not reported
MTBE DATE: 6/20/2000
Review Date: 7/21/2000
Workplan Submitted: Not reported
Assessment Underway: Not reported
Pollution Characterization: Not reported
Corrective Action Plan: Not reported
Remediation Underway: Not reported
Monitoring Begun: Not reported
Funding: Federal
Interim Remediation: No
Priority: Low Priority Site
Abatement: Excavate and Dispose - remove contaminated soil and dispose in approved site
Enforcement Type: NOR
Enforcement Due Date: 7/19/2000
Basin: Not reported

Map ID
Direction
Distance
Elevation

MAP FINDINGS

Site

Database(s)

EDR ID Number
EPA ID Number

AUTO REPAIR FACILITY (Continued)

S105806124

Beneficial Use: No
Lat/Long: Not reported
CUFID: Not reported
Suspended: No
Stopped Date: 6/20/2000
Free Product: Not reported
Depth to Grnd Wtr: Not reported
Gradient: Not reported
Benzene: Not reported
Primary Substance: Not reported
Enforcement Type: Not reported
Amount of Free Produce: Not reported
Benzene Test: YES
Maximum Soil GW: Not reported
Max Soil Concentration: Not reported
TPH Tested: YES
Max TPH GW: Not reported
Max TPH Soil: 430
TPH Date: 6/20/2000
Block: Not reported
Lot: Not reported
Notify: False
TPH Current: Not reported
TPH Current Date: Not reported
Grnd Wtr Qualifier: Not reported
Soil Qualifier: Not reported
Comments: Not reported
Summary: Not reported

**BV318
NNE
1/4-1/2
0.477 mi.
2521 ft.**

**RESIDENCE
393-399 GROVE STREET
SAN FRANCISCO, CA 94102
Site 2 of 2 in cluster BV**

**LUST S106163814
N/A**

**Relative:
Lower**

LUST:
Region: STATE
Global Id: T0607500869
Latitude: 37.7778002
Longitude: -122.4231549
Case Type: LUST Cleanup Site
Status: Completed - Case Closed
Status Date: 03/20/1998
Lead Agency: SAN FRANCISCO COUNTY LOP
Case Worker: SC
Local Agency: SAN FRANCISCO COUNTY LOP
RB Case Number: 38-0976
LOC Case Number: 10947
File Location: Not reported
Potential Media Affect: Soil
Potential Contaminants of Concern: Heating Oil / Fuel Oil
Site History: Not reported

**Actual:
71 ft.**

Click here to access the California GeoTracker records for this facility:

LUST:
Global Id: T0607500869
Contact Type: Regional Board Caseworker

Map ID
Direction
Distance
Elevation

MAP FINDINGS

Site

Database(s)

EDR ID Number
EPA ID Number

RESIDENCE (Continued)

S106163814

Contact Name: VIC PAL
Organization Name: SAN FRANCISCO BAY RWQCB (REGION 2)
Address: 1515 CLAY STREET, SUITE 1400
City: OAKLAND
Email: vpal@waterboards.ca.gov
Phone Number: Not reported

Global Id: T0607500869
Contact Type: Local Agency Caseworker
Contact Name: STEPHANIE CUSHING
Organization Name: SAN FRANCISCO COUNTY LOP
Address: 1390 MARKET STREET #210
City: SAN FRANCISCO
Email: stephanie.cushing@sfdph.org
Phone Number: Not reported

LUST:

Global Id: T0607500869
Action Type: Other
Date: 01/01/1950
Action: Leak Discovery

Global Id: T0607500869
Action Type: Other
Date: 01/01/1950
Action: Leak Reported

LUST REG 2:

Region: 2
Facility Id: 38-0976
Facility Status: Case Closed
Case Number: 10947
How Discovered: Not reported
Leak Cause: Not reported
Leak Source: Not reported
Date Leak Confirmed: Not reported
Oversight Program: LUST
Prelim. Site Assessment Workplan Submitted: Not reported
Preliminary Site Assessment Began: Not reported
Pollution Characterization Began: Not reported
Pollution Remediation Plan Submitted: Not reported
Date Remediation Action Underway: Not reported
Date Post Remedial Action Monitoring Began: Not reported

SAN FRANCISCO CO. LUST:

Region: SAN FRANCISCO
Facility ID: 38-0976
Facility Status: Case Closed
Case Number: 10947
Case Type: Soil only
Release Date: 12/19/1997
Discovered Date: 1/20/1998
Substance: Heater Fuel
Substance Qty: Not reported
How Discovered: Tank Closure

Map ID
Direction
Distance
Elevation

MAP FINDINGS

Site

Database(s)

EDR ID Number
EPA ID Number

RESIDENCE (Continued)

S106163814

How Stopped: Close Tank
Report Date: 12/19/1997
Case Closed: 3/20/1998
Closed Date: 3/20/1998
Leak Source: Unknown
Leak Cause: Unknown
Leak Confirmed: Not reported
Entered Date: 3/10/1998
Number of Wells: Not reported
Regional Board: San Francisco Bay Region
Local Agency: 38000
Lead Agency: Local Agency
Program: LOP
Responsible Party: MAX LIMITED
RP Address: Not reported
Operator: Not reported
Staff Initial: VP
Facility Staff: SC
Cross Street: GOUGH ST
NOR Date: 3/10/1998
MTBE Current: Not reported
MTBE Current Date: Not reported
MTBE: NRQ
Maximum MTBE Soil: Not reported
Maximum MTBE GW: Not reported
MTBE DATE: Not reported
Review Date: Not reported
Workplan Submitted: Not reported
Assessment Underway: Not reported
Pollution Characterization: Not reported
Corrective Action Plan: Not reported
Remediation Underway: Not reported
Monitoring Begun: Not reported
Funding: State
Interim Remediation: No
Priority: Not reported
Abatement: Excavate and Dispose - remove contaminated soil and dispose in approved site

Enforcement Type: NOR
Enforcement Due Date: Not reported
Basin: Downtown Basin
Beneficial Use: No
Lat/Long: Not reported
CUFID: Not reported
Suspended: No
Stopped Date: Not reported
Free Product: No
Depth to Grnd Wtr: Not reported
Gradient: Not reported
Benzene: Not reported
Primary Substance: Fuel Oils Nos. 1 -
Enforcement Type: Not reported
Amount of Free Produce: Not reported
Benzene Test: Not reported
Maximum Soil GW: Not reported
Max Soil Concentration: Not reported
TPH Tested: Not reported

Map ID
Direction
Distance
Elevation

MAP FINDINGS

Site

Database(s)

EDR ID Number
EPA ID Number

RESIDENCE (Continued)

S106163814

Max TPH GW: Not reported
Max TPH Soil: Not reported
TPH Date: Not reported
Block: Not reported
Lot: Not reported
Notify: False
TPH Current: Not reported
TPH Current Date: Not reported
Grnd Wtr Qualifier: Not reported
Soil Qualifier: Not reported
Comments: Not reported
Summary: Not reported

**BX319
NE
1/4-1/2
0.490 mi.
2585 ft.**

**SFUSD-DISTRICT ADMIN OFFICES
135 VAN NESS AVE
SAN FRANCISCO, CA 94102**

**HIST CORTESE
LUST
HAZNET**

**S103628939
N/A**

Site 1 of 2 in cluster BX

**Relative:
Lower**

CORTESE:
Region: CORTESE
Facility County Code: 38
Actual:
Reg By: LTNKA
Reg Id: 38-1430

60 ft.

LUST:

Region: STATE
Global Id: T0607501314
Latitude: 37.7766946
Longitude: -122.4196767
Case Type: LUST Cleanup Site
Status: Completed - Case Closed
Status Date: 11/09/1999
Lead Agency: SAN FRANCISCO COUNTY LOP
Case Worker: SC
Local Agency: SAN FRANCISCO COUNTY LOP
RB Case Number: 38-1430
LOC Case Number: 11282
File Location: Not reported
Potential Media Affect: Other Groundwater (uses other than drinking water)
Potential Contaminants of Concern: Heating Oil / Fuel Oil
Site History: Not reported

Click here to access the California GeoTracker records for this facility:

LUST:

Global Id: T0607501314
Contact Type: Local Agency Caseworker
Contact Name: STEPHANIE CUSHING
Organization Name: SAN FRANCISCO COUNTY LOP
Address: 1390 MARKET STREET #210
City: SAN FRANCISCO
Email: stephanie.cushing@sfdph.org
Phone Number: Not reported

Global Id: T0607501314
Contact Type: Regional Board Caseworker
Contact Name: VIC PAL

Map ID
Direction
Distance
Elevation

MAP FINDINGS

Site

Database(s)

EDR ID Number
EPA ID Number

SFUSD-DISTRICT ADMIN OFFICES (Continued)

S103628939

Organization Name: SAN FRANCISCO BAY RWQCB (REGION 2)
Address: 1515 CLAY STREET, SUITE 1400
City: OAKLAND
Email: vpal@waterboards.ca.gov
Phone Number: Not reported

LUST:

Global Id: T0607501314
Action Type: ENFORCEMENT
Date: 09/01/1999
Action: Notice of Responsibility

Global Id: T0607501314
Action Type: Other
Date: 01/01/1950
Action: Leak Discovery

Global Id: T0607501314
Action Type: Other
Date: 01/01/1950
Action: Leak Reported

LUST REG 2:

Region: 2
Facility Id: 38-1430
Facility Status: Case Closed
Case Number: 11282
How Discovered: Not reported
Leak Cause: Not reported
Leak Source: Not reported
Date Leak Confirmed: Not reported
Oversight Program: LUST
Prelim. Site Assessment Workplan Submitted: Not reported
Preliminary Site Assessment Began: Not reported
Pollution Characterization Began: Not reported
Pollution Remediation Plan Submitted: Not reported
Date Remediation Action Underway: Not reported
Date Post Remedial Action Monitoring Began: Not reported

HAZNET:

Year: 2010
Gepaid: CAD982337834
Contact: RAFAEL PICAZO, SUPVR SFUSD ACP
Telephone: 4152416226
Mailing Name: Not reported
Mailing Address: 135 VAN NESS AVE RM 407
Mailing City, St, Zip: SAN FRANCISCO, CA 941025207
Gen County: Not reported
TSD EPA ID: WAD991281767
TSD County: Not reported
Waste Category: Off-specification, aged or surplus inorganics
Disposal Method: STORAGE, BULKING, AND/OR TRANSFER OFF SITE--NO TREATMENT/RECOVERY (H010-H129) OR (H131-H135)
Tons: 0.01
Facility County: San Francisco

Map ID
Direction
Distance
Elevation

MAP FINDINGS

Site

Database(s)

EDR ID Number
EPA ID Number

SFUSD-DISTRICT ADMIN OFFICES (Continued)

S103628939

Year: 2010
Gepaid: CAD982337834
Contact: RAFAEL PICAZO, SUPVR SFUSD ACP
Telephone: 4152416226
Mailing Name: Not reported
Mailing Address: 135 VAN NESS AVE RM 407
Mailing City,St,Zip: SAN FRANCISCO, CA 941025207
Gen County: Not reported
TSD EPA ID: NVD980895338
TSD County: Not reported
Waste Category: Off-specification, aged or surplus organics
Disposal Method: STORAGE, BULKING, AND/OR TRANSFER OFF SITE--NO TREATMENT/RECOVERY (H010-H129) OR (H131-H135)
Tons: 0.015
Facility County: San Francisco

Year: 2010
Gepaid: CAD982337834
Contact: RAFAEL PICAZO, SUPVR SFUSD ACP
Telephone: 4152416226
Mailing Name: Not reported
Mailing Address: 135 VAN NESS AVE RM 407
Mailing City,St,Zip: SAN FRANCISCO, CA 941025207
Gen County: Not reported
TSD EPA ID: WAD991281767
TSD County: Not reported
Waste Category: Laboratory waste chemicals
Disposal Method: STORAGE, BULKING, AND/OR TRANSFER OFF SITE--NO TREATMENT/RECOVERY (H010-H129) OR (H131-H135)
Tons: 0.0225
Facility County: San Francisco

Year: 2010
Gepaid: CAD982337834
Contact: RAFAEL PICAZO, SUPVR SFUSD ACP
Telephone: 4152416226
Mailing Name: Not reported
Mailing Address: 135 VAN NESS AVE RM 407
Mailing City,St,Zip: SAN FRANCISCO, CA 941025207
Gen County: Not reported
TSD EPA ID: WAD991281767
TSD County: Not reported
Waste Category: Laboratory waste chemicals
Disposal Method: STORAGE, BULKING, AND/OR TRANSFER OFF SITE--NO TREATMENT/RECOVERY (H010-H129) OR (H131-H135)
Tons: 0.02
Facility County: San Francisco

Year: 2010
Gepaid: CAD982337834
Contact: RAFAEL PICAZO, SUPVR SFUSD ACP
Telephone: 4152416226
Mailing Name: Not reported
Mailing Address: 135 VAN NESS AVE RM 407
Mailing City,St,Zip: SAN FRANCISCO, CA 941025207
Gen County: Not reported
TSD EPA ID: WAD991281767

Map ID
 Direction
 Distance
 Elevation

MAP FINDINGS

Site

Database(s)

EDR ID Number
 EPA ID Number

SFUSD-DISTRICT ADMIN OFFICES (Continued)

S103628939

TSD County: Not reported
 Waste Category: Laboratory waste chemicals
 Disposal Method: STORAGE, BULKING, AND/OR TRANSFER OFF SITE--NO TREATMENT/RECOVERY
 (H010-H129) OR (H131-H135)
 Tons: 0.0075
 Facility County: San Francisco

[Click this hyperlink](#) while viewing on your computer to access
 16 additional CA_HAZNET: record(s) in the EDR Site Report.

BX320
NE
 1/4-1/2
 0.490 mi.
 2585 ft.

SF UNIFIED SCHOOL
135 VAN NESS AVE
SAN FRANCISCO, CA 94124
Site 2 of 2 in cluster BX

LUST S106386896
N/A

Relative:
Lower

SAN FRANCISCO CO. LUST:

Actual:
60 ft.

Region: SAN FRANCISCO
 Facility ID: 38-1430
 Facility Status: Case Closed
 Case Number: 11282
 Case Type: Other ground water affected
 Release Date: 9/1/1999
 Discovered Date: 10/1/1998
 Substance: Heater Fuel
 Substance Qty: Not reported
 How Discovered: Tank Closure
 How Stopped: Close Tank
 Report Date: 9/1/1999
 Case Closed: 11/9/1999
 Closed Date: 11/9/1999
 Leak Source: Unknown
 Leak Cause: Unknown
 Leak Confirmed: 10/1/1998
 Entered Date: 8/25/1999
 Number of Wells: Not reported
 Regional Board: San Francisco Bay Region
 Local Agency: 38000
 Lead Agency: Local Agency
 Program: LOP
 Responsible Party: Bruce Giannini,
 RP Address: Not reported
 Operator: SFUSD
 Staff Initial: VP
 Facility Staff: SC
 Cross Street: HAYES
 NOR Date: 8/25/1999
 MTBE Current: Not reported
 MTBE Current Date: Not reported
 MTBE: ND
 Maximum MTBE Soil: Not reported
 Maximum MTBE GW: Not reported
 MTBE DATE: Not reported
 Review Date: Not reported
 Workplan Submitted: Not reported
 Assessment Underway: Not reported
 Pollution Characterization: Not reported
 Corrective Action Plan: Not reported

Map ID
 Direction
 Distance
 Elevation

MAP FINDINGS

Site

Database(s)

EDR ID Number
 EPA ID Number

SF UNIFIED SCHOOL (Continued)

S106386896

Remediation Underway: Not reported
 Monitoring Begun: 9/3/1999
 Funding: Federal
 Interim Remediation: Not reported
 Priority: Low Priority Site
 Abatement: Remove Free Product - remove floating product from water table
 Enforcement Type: NOR
 Enforcement Due Date: 9/1/1999
 Basin: Islais Basin
 Beneficial Use: No
 Lat/Long: Not reported
 CUFID: Not reported
 Suspended: Not reported
 Stopped Date: 2/19/1999
 Free Product: Not reported
 Depth to Grnd Wtr: Not reported
 Gradient: Not reported
 Benzene: Not reported
 Primary Substance: Fuel Oil Nos. 1-6
 Enforcement Type: Not reported
 Amount of Free Produce: Not reported
 Benzene Test: ND
 Maximum Soil GW: Not reported
 Max Soil Concentration: Not reported
 TPH Tested: ND
 Max TPH GW: Not reported
 Max TPH Soil: Not reported
 TPH Date: Not reported
 Block: Not reported
 Lot: Not reported
 Notify: False
 TPH Current: Not reported
 TPH Current Date: Not reported
 Grnd Wtr Qualifier: Not reported
 Soil Qualifier: Not reported
 Comments: Not reported
 Summary: Not reported

BU321 COCA COLA FORMER
ENE 1500 1560 MISSION
1/4-1/2 SAN FRANCISCO, CA 94103
0.490 mi.
2588 ft. Site 3 of 4 in cluster BU

HIST CORTESE S105026206
N/A

Relative: CORTESE:
Lower Region: CORTESE
 Facility County Code: 38
Actual: Reg By: LTNKA
46 ft. Reg Id: 38-0113

Map ID
Direction
Distance
Elevation

MAP FINDINGS

Site

Database(s)

EDR ID Number
EPA ID Number

BW322 **DRY CLEANING FORMER**
ESE **155 14TH**
1/4-1/2 **SAN FRANCISCO, CA 94103**
0.492 mi.
2595 ft. **Site 3 of 3 in cluster BW**

HIST CORTESE **S104889728**
LUST **N/A**

Relative: **CORTESE:**
Lower Region: **CORTESE**
 Facility County Code: **38**
Actual: Reg By: **LTNKA**
23 ft. Reg Id: **38-1322**

LUST:
Region: **STATE**
Global Id: **T0607501207**
Latitude: **37.768272**
Longitude: **-122.416877**
Case Type: **LUST Cleanup Site**
Status: **Completed - Case Closed**
Status Date: **08/03/1999**
Lead Agency: **SAN FRANCISCO COUNTY LOP**
Case Worker: **MA**
Local Agency: **SAN FRANCISCO COUNTY LOP**
RB Case Number: **38-1322**
LOC Case Number: **11199**
File Location: **Not reported**
Potential Media Affect: **Other Groundwater (uses other than drinking water)**
Potential Contaminants of Concern: **Stoddard solvent / Mineral Spruits / Distillates**
Site History: **Not reported**

[Click here to access the California GeoTracker records for this facility:](#)

LUST:
Global Id: **T0607501207**
Contact Type: **Local Agency Caseworker**
Contact Name: **MAMDOUH AWWAD**
Organization Name: **SAN FRANCISCO COUNTY LOP**
Address: **1390 MARKET STREET, #210**
City: **SAN FRANCISCO**
Email: **mamdouh.awwad@sfdph.org**
Phone Number: **Not reported**

Global Id: **T0607501207**
Contact Type: **Regional Board Caseworker**
Contact Name: **VIC PAL**
Organization Name: **SAN FRANCISCO BAY RWQCB (REGION 2)**
Address: **1515 CLAY STREET, SUITE 1400**
City: **OAKLAND**
Email: **vpal@waterboards.ca.gov**
Phone Number: **Not reported**

LUST:
Global Id: **T0607501207**
Action Type: **Other**
Date: **01/01/1950**
Action: **Leak Discovery**

Global Id: **T0607501207**
Action Type: **Other**

Map ID
Direction
Distance
Elevation

MAP FINDINGS

Site

Database(s)

EDR ID Number
EPA ID Number

DRY CLEANING FORMER (Continued)

S104889728

Date: 01/01/1950
Action: Leak Reported

LUST REG 2:

Region: 2
Facility Id: 38-1322
Facility Status: Case Closed
Case Number: 11199
How Discovered: Not reported
Leak Cause: Not reported
Leak Source: Not reported
Date Leak Confirmed: Not reported
Oversight Program: LUST
Prelim. Site Assessment Workplan Submitted: Not reported
Preliminary Site Assessment Began: Not reported
Pollution Characterization Began: Not reported
Pollution Remediation Plan Submitted: Not reported
Date Remediation Action Underway: Not reported
Date Post Remedial Action Monitoring Began: Not reported

SAN FRANCISCO CO. LUST:

Region: SAN FRANCISCO
Facility ID: 38-1322
Facility Status: Case Closed
Case Number: 11199
Case Type: Other ground water affected
Release Date: 3/20/1997
Discovered Date: 2/27/1991
Substance: Stoddard Solvent
Substance Qty: Not reported
How Discovered: Other Means
How Stopped: Repair Tank
Report Date: 2/27/1991
Case Closed: 8/3/1999
Closed Date: 8/3/1999
Leak Source: Unknown
Leak Cause: Unknown
Leak Confirmed: 4/1/1999
Entered Date: 4/1/1999
Number of Wells: Not reported
Regional Board: San Francisco Bay Region
Local Agency: 38000
Lead Agency: Local Agency
Program: LOP
Responsible Party: Corporate
RP Address: Not reported
Operator: Not reported
Staff Initial: VP
Facility Staff: MA
Cross Street: SHOTWELL ST
NOR Date: 4/1/1999
MTBE Current: Not reported
MTBE Current Date: Not reported
MTBE: YES
Maximum MTBE Soil: 0.005

Map ID
 Direction
 Distance
 Elevation

MAP FINDINGS

Site

Database(s)

EDR ID Number
 EPA ID Number

DRY CLEANING FORMER (Continued)

S104889728

Maximum MTBE GW: Not reported
 MTBE DATE: Not reported
 Review Date: Not reported
 Workplan Submitted: Not reported
 Assessment Underway: Not reported
 Pollution Characterization: Not reported
 Corrective Action Plan: Not reported
 Remediation Underway: Not reported
 Monitoring Begun: 6/24/1999
 Funding: Federal
 Interim Remediation: No
 Priority: Not reported
 Abatement: No Action Taken - no action has as yet been taken at the site
 Enforcement Type: NOR
 Enforcement Due Date: Not reported
 Basin: Downtown Basin
 Beneficial Use: No
 Lat/Long: Not reported
 CUFID: Not reported
 Suspended: No
 Stopped Date: 1/1/1985
 Free Product: No
 Depth to Grnd Wtr: 5'
 Gradient: N
 Benzene: Not reported
 Primary Substance: Stoddard solvent
 Enforcement Type: Not reported
 Amount of Free Produce: Not reported
 Benzene Test: ND
 Maximum Soil GW: ND
 Max Soil Concentration: ND
 TPH Tested: YES
 Max TPH GW: Not reported
 Max TPH Soil: 350
 TPH Date: Not reported
 Block: Not reported
 Lot: Not reported
 Notify: False
 TPH Current: Not reported
 TPH Current Date: Not reported
 Grnd Wtr Qualifier: <
 Soil Qualifier: <
 Comments: Not reported
 Summary: Two tanks, one of

BY323
NNE
1/4-1/2
0.492 mi.
2597 ft.
COMMERCIAL
527 GOUGH
SAN FRANCISCO, CA 94102
Site 1 of 2 in cluster BY

HIST CORTESE **U003747424**
N/A

Relative: **CORTESE:**
Lower Region: **CORTESE**
 Facility County Code: **38**
Actual: Reg By: **LTNKA**
72 ft. Reg Id: **38-1438**

Map ID
Direction
Distance
Elevation

MAP FINDINGS

Site

Database(s) EDR ID Number
EPA ID Number

BY324 **COMMERCIAL**
NNE **527 GOUGH STREET**
1/4-1/2 **SAN FRANCISCO, CA 94102**
0.492 mi.
2597 ft. **Site 2 of 2 in cluster BY**

LUST **S105244820**
EMI **N/A**

Relative:
Lower

LUST:
Region: STATE
Global Id: T0607501322
Latitude: 37.7783128
Longitude: -122.423296
Case Type: LUST Cleanup Site
Status: Completed - Case Closed
Status Date: 10/27/1999
Lead Agency: SAN FRANCISCO COUNTY LOP
Case Worker: MA
Local Agency: SAN FRANCISCO COUNTY LOP
RB Case Number: 38-1438
LOC Case Number: 11292
File Location: Not reported
Potential Media Affect: Soil
Potential Contaminants of Concern: Gasoline
Site History: Not reported

Actual:
72 ft.

[Click here to access the California GeoTracker records for this facility:](#)

LUST:
Global Id: T0607501322
Contact Type: Local Agency Caseworker
Contact Name: MAMDOUH AWWAD
Organization Name: SAN FRANCISCO COUNTY LOP
Address: 1390 MARKET STREET, #210
City: SAN FRANCISCO
Email: mamdouh.awwad@sfdph.org
Phone Number: Not reported

Global Id: T0607501322
Contact Type: Regional Board Caseworker
Contact Name: VIC PAL
Organization Name: SAN FRANCISCO BAY RWQCB (REGION 2)
Address: 1515 CLAY STREET, SUITE 1400
City: OAKLAND
Email: vpal@waterboards.ca.gov
Phone Number: Not reported

LUST:
Global Id: T0607501322
Action Type: ENFORCEMENT
Date: 09/14/1999
Action: Notice of Responsibility

Global Id: T0607501322
Action Type: Other
Date: 01/01/1950
Action: Leak Discovery

Global Id: T0607501322
Action Type: Other
Date: 01/01/1950

Map ID
Direction
Distance
Elevation

MAP FINDINGS

Site

Database(s)

EDR ID Number
EPA ID Number

COMMERCIAL (Continued)

S105244820

Action: Leak Reported

LUST REG 2:

Region: 2
Facility Id: 38-1438
Facility Status: Case Closed
Case Number: 11292
How Discovered: Not reported
Leak Cause: Not reported
Leak Source: Not reported
Date Leak Confirmed: Not reported
Oversight Program: LUST
Prelim. Site Assessment Workplan Submitted: Not reported
Preliminary Site Assessment Began: Not reported
Pollution Characterization Began: Not reported
Pollution Remediation Plan Submitted: Not reported
Date Remediation Action Underway: Not reported
Date Post Remedial Action Monitoring Began: Not reported

SAN FRANCISCO CO. LUST:

Region: SAN FRANCISCO
Facility ID: 38-1438
Facility Status: Case Closed
Case Number: 11292
Case Type: Soil only
Release Date: 7/30/1999
Discovered Date: 7/22/1999
Substance: Gasoline
Substance Qty: Not reported
How Discovered: Tank Closure
How Stopped: Close Tank
Report Date: 7/30/1999
Case Closed: 10/27/1999
Closed Date: 10/27/1999
Leak Source: Unknown
Leak Cause: Unknown
Leak Confirmed: 7/22/1999
Entered Date: 9/14/1999
Number of Wells: Not reported
Regional Board: San Francisco Bay Region
Local Agency: 38000
Lead Agency: Local Agency
Program: LOP
Responsible Party: Not reported
RP Address: Not reported
Operator: Tim Brown
Staff Initial: VP
Facility Staff: MA
Cross Street: Grove
NOR Date: 9/14/1999
MTBE Current: Not reported
MTBE Current Date: 7/24/1999
MTBE: YES
Maximum MTBE Soil: 0.025
Maximum MTBE GW: Not reported

Map ID
Direction
Distance
Elevation

MAP FINDINGS

Site

Database(s)

EDR ID Number
EPA ID Number

COMMERCIAL (Continued)

S105244820

MTBE DATE: 7/24/1999
Review Date: 10/27/1999
Workplan Submitted: Not reported
Assessment Underway: Not reported
Pollution Characterization: Not reported
Corrective Action Plan: Not reported
Remediation Underway: Not reported
Monitoring Begun: Not reported
Funding: Federal
Interim Remediation: No
Priority: Low Priority Site
Abatement: Not reported
Enforcement Type: NOR
Enforcement Due Date: 9/14/1999
Basin: Downtown Basin
Beneficial Use: No
Lat/Long: Not reported
CUFID: Not reported
Suspended: Not reported
Stopped Date: 7/22/1999
Free Product: Not reported
Depth to Grnd Wtr: NA
Gradient: NA
Benzene: Not reported
Primary Substance: Gasoline
Enforcement Type: Not reported
Amount of Free Produce: Not reported
Benzene Test: ND
Maximum Soil GW: ND
Max Soil Concentration: ND
TPH Tested: YES
Max TPH GW: Not reported
Max TPH Soil: Not reported
TPH Date: 7/24/1999
Block: Not reported
Lot: Not reported
Notify: False
TPH Current: Not reported
TPH Current Date: Not reported
Grnd Wtr Qualifier: Not reported
Soil Qualifier: Not reported
Comments: Not reported
Summary: Not reported

EMI:

Year: 1995
County Code: 38
Air Basin: SF
Facility ID: 8631
Air District Name: BA
SIC Code: 7532
Air District Name: BAY AREA AQMD
Community Health Air Pollution Info System: Not reported
Consolidated Emission Reporting Rule: Not reported
Total Organic Hydrocarbon Gases Tons/Yr: 0
Reactive Organic Gases Tons/Yr: 0
Carbon Monoxide Emissions Tons/Yr: 0

Map ID
Direction
Distance
Elevation

MAP FINDINGS

Site

Database(s)

EDR ID Number
EPA ID Number

COMMERCIAL (Continued)

S105244820

NOX - Oxides of Nitrogen Tons/Yr:	0
SOX - Oxides of Sulphur Tons/Yr:	0
Particulate Matter Tons/Yr:	0
Part. Matter 10 Micrometers & Smlr Tons/Yr:	0
Year:	1996
County Code:	38
Air Basin:	SF
Facility ID:	8631
Air District Name:	BA
SIC Code:	7532
Air District Name:	BAY AREA AQMD
Community Health Air Pollution Info System:	Not reported
Consolidated Emission Reporting Rule:	Not reported
Total Organic Hydrocarbon Gases Tons/Yr:	0
Reactive Organic Gases Tons/Yr:	0
Carbon Monoxide Emissions Tons/Yr:	0
NOX - Oxides of Nitrogen Tons/Yr:	0
SOX - Oxides of Sulphur Tons/Yr:	0
Particulate Matter Tons/Yr:	0
Part. Matter 10 Micrometers & Smlr Tons/Yr:	0
Year:	1997
County Code:	38
Air Basin:	SF
Facility ID:	8631
Air District Name:	BA
SIC Code:	7532
Air District Name:	BAY AREA AQMD
Community Health Air Pollution Info System:	Not reported
Consolidated Emission Reporting Rule:	Not reported
Total Organic Hydrocarbon Gases Tons/Yr:	0
Reactive Organic Gases Tons/Yr:	0
Carbon Monoxide Emissions Tons/Yr:	0
NOX - Oxides of Nitrogen Tons/Yr:	0
SOX - Oxides of Sulphur Tons/Yr:	0
Particulate Matter Tons/Yr:	0
Part. Matter 10 Micrometers & Smlr Tons/Yr:	0
Year:	1998
County Code:	38
Air Basin:	SF
Facility ID:	8631
Air District Name:	BA
SIC Code:	7532
Air District Name:	BAY AREA AQMD
Community Health Air Pollution Info System:	Not reported
Consolidated Emission Reporting Rule:	Not reported
Total Organic Hydrocarbon Gases Tons/Yr:	1
Reactive Organic Gases Tons/Yr:	1
Carbon Monoxide Emissions Tons/Yr:	0
NOX - Oxides of Nitrogen Tons/Yr:	0
SOX - Oxides of Sulphur Tons/Yr:	0
Particulate Matter Tons/Yr:	0
Part. Matter 10 Micrometers & Smlr Tons/Yr:	0
Year:	1999

Map ID
Direction
Distance
Elevation

MAP FINDINGS

Site

Database(s)

EDR ID Number
EPA ID Number

COMMERCIAL (Continued)

S105244820

County Code: 38
Air Basin: SF
Facility ID: 8631
Air District Name: BA
SIC Code: 7532
Air District Name: BAY AREA AQMD
Community Health Air Pollution Info System: Not reported
Consolidated Emission Reporting Rule: Not reported
Total Organic Hydrocarbon Gases Tons/Yr: 1
Reactive Organic Gases Tons/Yr: 1
Carbon Monoxide Emissions Tons/Yr: 0
NOX - Oxides of Nitrogen Tons/Yr: 0
SOX - Oxides of Sulphur Tons/Yr: 0
Particulate Matter Tons/Yr: 0
Part. Matter 10 Micrometers & Smlr Tons/Yr: 0

Year: 2000
County Code: 38
Air Basin: SF
Facility ID: 8631
Air District Name: BA
SIC Code: 7532
Air District Name: BAY AREA AQMD
Community Health Air Pollution Info System: Not reported
Consolidated Emission Reporting Rule: Not reported
Total Organic Hydrocarbon Gases Tons/Yr: 1
Reactive Organic Gases Tons/Yr: 1
Carbon Monoxide Emissions Tons/Yr: 0
NOX - Oxides of Nitrogen Tons/Yr: 0
SOX - Oxides of Sulphur Tons/Yr: 0
Particulate Matter Tons/Yr: 0
Part. Matter 10 Micrometers & Smlr Tons/Yr: 0

Year: 2001
County Code: 38
Air Basin: SF
Facility ID: 8631
Air District Name: BA
SIC Code: 7532
Air District Name: BAY AREA AQMD
Community Health Air Pollution Info System: Not reported
Consolidated Emission Reporting Rule: Not reported
Total Organic Hydrocarbon Gases Tons/Yr: 1
Reactive Organic Gases Tons/Yr: 1
Carbon Monoxide Emissions Tons/Yr: 0
NOX - Oxides of Nitrogen Tons/Yr: 0
SOX - Oxides of Sulphur Tons/Yr: 0
Particulate Matter Tons/Yr: 0
Part. Matter 10 Micrometers & Smlr Tons/Yr: 0

Year: 2002
County Code: 38
Air Basin: SF
Facility ID: 8631
Air District Name: BA
SIC Code: 7532
Air District Name: BAY AREA AQMD

Map ID
Direction
Distance
Elevation

MAP FINDINGS

Site

Database(s)

EDR ID Number
EPA ID Number

COMMERCIAL (Continued)

S105244820

Community Health Air Pollution Info System: Not reported
Consolidated Emission Reporting Rule: Not reported
Total Organic Hydrocarbon Gases Tons/Yr: 1
Reactive Organic Gases Tons/Yr: 1
Carbon Monoxide Emissions Tons/Yr: 0
NOX - Oxides of Nitrogen Tons/Yr: 0
SOX - Oxides of Sulphur Tons/Yr: 0
Particulate Matter Tons/Yr: 0
Part. Matter 10 Micrometers & Smllr Tons/Yr: 0

BU325
ENE
1/4-1/2
0.493 mi.
2601 ft.

COCA-COLA USA (FORMER)
1500-1560 MISSION STREET
SAN FRANCISCO, CA 94103
Site 4 of 4 in cluster BU

LUST S106162913
N/A

Relative:
Lower

LUST:

Actual:
46 ft.

Region: STATE
Global Id: T0607500103
Latitude: 37.773627
Longitude: -122.418013
Case Type: LUST Cleanup Site
Status: Completed - Case Closed
Status Date: 10/13/1995
Lead Agency: SAN FRANCISCO COUNTY LOP
Case Worker: SC
Local Agency: SAN FRANCISCO COUNTY LOP
RB Case Number: 38-0113
LOC Case Number: 10381
File Location: Not reported
Potential Media Affect: Other Groundwater (uses other than drinking water)
Potential Contaminants of Concern: Diesel
Site History: Not reported

Click here to access the California GeoTracker records for this facility:

LUST:

Global Id: T0607500103
Contact Type: Regional Board Caseworker
Contact Name: VIC PAL
Organization Name: SAN FRANCISCO BAY RWQCB (REGION 2)
Address: 1515 CLAY STREET, SUITE 1400
City: OAKLAND
Email: vpal@waterboards.ca.gov
Phone Number: Not reported

Global Id: T0607500103
Contact Type: Local Agency Caseworker
Contact Name: STEPHANIE CUSHING
Organization Name: SAN FRANCISCO COUNTY LOP
Address: 1390 MARKET STREET #210
City: SAN FRANCISCO
Email: stephanie.cushing@sfdph.org
Phone Number: Not reported

LUST:

Global Id: T0607500103
Action Type: ENFORCEMENT

Map ID
Direction
Distance
Elevation

MAP FINDINGS

Site

Database(s)

EDR ID Number
EPA ID Number

COCA-COLA USA (FORMER) (Continued)

S106162913

Date: 05/15/1995
Action: Notice of Responsibility

Global Id: T0607500103
Action Type: Other
Date: 01/01/1950
Action: Leak Discovery

Global Id: T0607500103
Action Type: Other
Date: 01/01/1950
Action: Leak Reported

LUST REG 2:

Region: 2
Facility Id: 38-0113
Facility Status: Case Closed
Case Number: 10381
How Discovered: Not reported
Leak Cause: Not reported
Leak Source: Not reported
Date Leak Confirmed: Not reported
Oversight Program: LUST
Prelim. Site Assesment Wokplan Submitted: Not reported
Preliminary Site Assesment Began: Not reported
Pollution Characterization Began: Not reported
Pollution Remediation Plan Submitted: Not reported
Date Remediation Action Underway: Not reported
Date Post Remedial Action Monitoring Began: Not reported

SAN FRANCISCO CO. LUST:

Region: SAN FRANCISCO
Facility ID: 38-0113
Facility Status: Case Closed
Case Number: 10381
Case Type: Other ground water affected
Release Date: 11/8/1995
Discovered Date: 10/4/1989
Substance: Diesel
Substance Qty: Not reported
How Discovered: Tank Closure
How Stopped: Close Tank
Report Date: 1/13/1992
Case Closed: 10/13/1995
Closed Date: 10/13/1995
Leak Source: Tank
Leak Cause: Structure Failure
Leak Confirmed: Not reported
Entered Date: 5/15/1995
Number of Wells: Not reported
Regional Board: San Francisco Bay Region
Local Agency: 38000
Lead Agency: Local Agency
Program: LOP
Responsible Party: Not reported

Map ID
Direction
Distance
Elevation

MAP FINDINGS

Site

Database(s)

EDR ID Number
EPA ID Number

COCA-COLA USA (FORMER) (Continued)

S106162913

RP Address: Not reported
Operator: Not reported
Staff Initial: VP
Facility Staff: SC
Cross Street: 11TH ST
NOR Date: 5/15/1995
MTBE Current: Not reported
MTBE Current Date: Not reported
MTBE: NT
Maximum MTBE Soil: Not reported
Maximum MTBE GW: Not reported
MTBE DATE: Not reported
Review Date: Not reported
Workplan Submitted: Not reported
Assessment Underway: 6/14/1989
Pollution Characterization: 1/5/1990
Corrective Action Plan: 1/16/1990
Remediation Underway: Not reported
Monitoring Begun: Not reported
Funding: Federal
Interim Remediation: No
Priority: Not reported
Abatement: No Action Taken - no action has as yet been taken at the site
Enforcement Type: NOR
Enforcement Due Date: 5/15/1995
Basin: Downtown Basin
Beneficial Use: No
Lat/Long: Not reported
CUFID: Not reported
Suspended: No
Stopped Date: 1/24/1990
Free Product: No
Depth to Grnd Wtr: Not reported
Gradient: Not reported
Benzene: Not reported
Primary Substance: Diesel fuel oil
Enforcement Type: Not reported
Amount of Free Produce: Not reported
Benzene Test: Not reported
Maximum Soil GW: Not reported
Max Soil Concentration: Not reported
TPH Tested: Not reported
Max TPH GW: Not reported
Max TPH Soil: Not reported
TPH Date: Not reported
Block: Not reported
Lot: Not reported
Notify: False
TPH Current: Not reported
TPH Current Date: Not reported
Grnd Wtr Qualifier: Not reported
Soil Qualifier: Not reported
Comments: Not reported
Summary: Not reported

Map ID
Direction
Distance
Elevation

MAP FINDINGS

Site

Database(s)

EDR ID Number
EPA ID Number

BZ326 **BANK OF AMERICA**
NE **1455 MARKET ST**
1/4-1/2 **SAN FRANCISCO, CA 94103**
0.498 mi.
2629 ft. **Site 1 of 2 in cluster BZ**

LUST **U001593959**
HIST UST **N/A**

Relative:
Lower

LUST:

Region: STATE
Global Id: T0607500034
Latitude: 37.775786
Longitude: -122.418208
Case Type: LUST Cleanup Site
Status: Completed - Case Closed
Status Date: 04/18/2008
Lead Agency: SAN FRANCISCO COUNTY LOP
Case Worker: SC
Local Agency: SAN FRANCISCO COUNTY LOP
RB Case Number: 38-0037
LOC Case Number: 10589
File Location: Not reported
Potential Media Affect: Other Groundwater (uses other than drinking water)
Potential Contaminants of Concern: Diesel
Site History: Not reported

Actual:
51 ft.

[Click here to access the California GeoTracker records for this facility:](#)

LUST:

Global Id: T0607500034
Contact Type: Regional Board Caseworker
Contact Name: VIC PAL
Organization Name: SAN FRANCISCO BAY RWQCB (REGION 2)
Address: 1515 CLAY STREET, SUITE 1400
City: OAKLAND
Email: vpal@waterboards.ca.gov
Phone Number: Not reported

Global Id: T0607500034
Contact Type: Local Agency Caseworker
Contact Name: STEPHANIE CUSHING
Organization Name: SAN FRANCISCO COUNTY LOP
Address: 1390 MARKET STREET #210
City: SAN FRANCISCO
Email: stephanie.cushing@sfdph.org
Phone Number: Not reported

LUST:

Global Id: T0607500034
Action Type: Other
Date: 01/01/1950
Action: Leak Discovery

Global Id: T0607500034
Action Type: Other
Date: 01/01/1950
Action: Leak Reported

Global Id: T0607500034
Action Type: ENFORCEMENT
Date: 04/18/2008

Map ID
Direction
Distance
Elevation

MAP FINDINGS

Site

Database(s)

EDR ID Number
EPA ID Number

BANK OF AMERICA (Continued)

U001593959

Action: Closure/No Further Action Letter

Global Id: T0607500034
Action Type: ENFORCEMENT
Date: 01/23/2008
Action: Staff Letter

Global Id: T0607500034
Action Type: ENFORCEMENT
Date: 01/26/2008
Action: Site Visit / Inspection / Sampling

LUST REG 2:

Region: 2
Facility Id: 38-0037
Facility Status: Post remedial action monitoring
Case Number: 10589
How Discovered: Not reported
Leak Cause: Not reported
Leak Source: Not reported
Date Leak Confirmed: Not reported
Oversight Program: LUST
Prelim. Site Assessment Wokplan Submitted: Not reported
Preliminary Site Assessment Began: Not reported
Pollution Characterization Began: Not reported
Pollution Remediation Plan Submitted: Not reported
Date Remediation Action Underway: Not reported
Date Post Remedial Action Monitoring Began: 1/9/1996

SAN FRANCISCO CO. LUST:

Region: SAN FRANCISCO
Facility ID: 38-0037
Facility Status: Post remedial action monitoring
Case Number: 10589
Case Type: Other ground water affected
Release Date: 1/9/1996
Discovered Date: 1/9/1996
Substance: Diesel
Substance Qty: Not reported
How Discovered: Tank Closure
How Stopped: Close Tank
Report Date: 1/9/1996
Case Closed: Not reported
Closed Date: Not reported
Leak Source: Tank
Leak Cause: Structure Failure
Leak Confirmed: Not reported
Entered Date: 1/18/1996
Number of Wells: Not reported
Regional Board: San Francisco Bay Region
Local Agency: 38000
Lead Agency: Local Agency
Program: LOP
Responsible Party: BANK OF AMERICA
RP Address: Not reported

Map ID
Direction
Distance
Elevation

MAP FINDINGS

Site

Database(s)

EDR ID Number
EPA ID Number

BANK OF AMERICA (Continued)

U001593959

Operator: Not reported
Staff Initial: VP
Facility Staff: SC
Cross Street: 11TH ST
NOR Date: 1/18/1996
MTBE Current: Not reported
MTBE Current Date: Not reported
MTBE: NT
Maximum MTBE Soil: Not reported
Maximum MTBE GW: Not reported
MTBE DATE: Not reported
Review Date: Not reported
Workplan Submitted: 12/5/1990
Assessment Underway: Not reported
Pollution Characterization: 11/1/1990
Corrective Action Plan: Not reported
Remediation Underway: Not reported
Monitoring Begun: 2/16/1996
Funding: Federal
Interim Remediation: No
Priority: Not reported
Abatement: No Action Taken - no action has as yet been taken at the site
Enforcement Type: NOR
Enforcement Due Date: Not reported
Basin: Downtown Basin
Beneficial Use: No
Lat/Long: Not reported
CUFID: Not reported
Suspended: No
Stopped Date: 3/21/1989
Free Product: No
Depth to Grnd Wtr: Not reported
Gradient: Not reported
Benzene: Not reported
Primary Substance: Diesel fuel oil
Enforcement Type: Not reported
Amount of Free Produce: Not reported
Benzene Test: YES
Maximum Soil GW: Not reported
Max Soil Concentration: Not reported
TPH Tested: Not reported
Max TPH GW: Not reported
Max TPH Soil: Not reported
TPH Date: Not reported
Block: Not reported
Lot: Not reported
Notify: False
TPH Current: Not reported
TPH Current Date: Not reported
Grnd Wtr Qualifier: Not reported
Soil Qualifier: Not reported
Comments: Not reported
Summary: Not reported

HIST UST:

Region: STATE
Facility ID: 00000001408

Map ID
Direction
Distance
Elevation

MAP FINDINGS

Site

Database(s)

EDR ID Number
EPA ID Number

BANK OF AMERICA (Continued)

U001593959

Facility Type: Other
Other Type: BANK
Total Tanks: 0002
Contact Name: OP JOHNSON
Telephone: 4156223840
Owner Name: BANK OF AMERICA
Owner Address: P. O. BOX 37000
Owner City,St,Zip: SAN FRANCISCO, CA 94137

Tank Num: 001
Container Num: 1
Year Installed: 1978
Tank Capacity: 00010000
Tank Used for: PRODUCT
Type of Fuel: UNLEADED
Tank Construction: Not reported
Leak Detection: Visual

Tank Num: 002
Container Num: 2
Year Installed: 1978
Tank Capacity: 00010000
Tank Used for: PRODUCT
Type of Fuel: UNLEADED
Tank Construction: Not reported
Leak Detection: Visual

**BZ327
NE
1/4-1/2
0.498 mi.
2629 ft.**

**BANK OF AMERICA MICROGRAPHIC
1455 MARKET ST
SAN FRANCISCO, CA 94103
Site 2 of 2 in cluster BZ**

**RCRA-SQG 100111753
FINDS CAR000012914
HIST CORTESE
UST
AST
HAZNET
EMI**

**Relative:
Lower**

**Actual:
51 ft.**

RCRA-SQG:
Date form received by agency: 06/05/1996
Facility name: BANK OF AMERICA MICROGRAPHIC
Facility address: 1455 MARKET ST
SAN FRANCISCO, CA 94103
EPA ID: CAR000012914
Mailing address: MARKET ST
SAN FRANCISCO, CA 94103
Contact: SCOTT POWELL
Contact address: 1455 MARKET ST
SAN FRANCISCO, CA 94103
Contact country: US
Contact telephone: (415) 436-2861
Contact email: Not reported
EPA Region: 09
Classification: Small Small Quantity Generator
Description: Handler: generates more than 100 and less than 1000 kg of hazardous waste during any calendar month and accumulates less than 6000 kg of hazardous waste at any time; or generates 100 kg or less of hazardous waste during any calendar month, and accumulates more than 1000 kg of hazardous waste at any time

Map ID
Direction
Distance
Elevation

MAP FINDINGS

Site

Database(s)

EDR ID Number
EPA ID Number

BANK OF AMERICA MICROGRAPHIC (Continued)

1001111753

Owner/Operator Summary:

Owner/operator name: BANK OF AMERICA
Owner/operator address: 1455 MARKET ST
SAN FRANCISCO, CA 94103
Owner/operator country: Not reported
Owner/operator telephone: (415) 436-2861
Legal status: County
Owner/Operator Type: Owner
Owner/Op start date: Not reported
Owner/Op end date: Not reported

Handler Activities Summary:

U.S. importer of hazardous waste: No
Mixed waste (haz. and radioactive): No
Recycler of hazardous waste: No
Transporter of hazardous waste: No
Treater, storer or disposer of HW: No
Underground injection activity: No
On-site burner exemption: No
Furnace exemption: No
Used oil fuel burner: No
Used oil processor: No
User oil refiner: No
Used oil fuel marketer to burner: No
Used oil Specification marketer: No
Used oil transfer facility: No
Used oil transporter: No

Violation Status: No violations found

FINDS:

Registry ID: 110001151645

Environmental Interest/Information System

The NEI (National Emissions Inventory) database contains information on stationary and mobile sources that emit criteria air pollutants and their precursors, as well as hazardous air pollutants (HAPs).

RCRAInfo is a national information system that supports the Resource Conservation and Recovery Act (RCRA) program through the tracking of events and activities related to facilities that generate, transport, and treat, store, or dispose of hazardous waste. RCRAInfo allows RCRA program staff to track the notification, permit, compliance, and corrective action activities required under RCRA.

CRITERIA AND HAZARDOUS AIR POLLUTANT INVENTORY

ICIS (Integrated Compliance Information System) is the Integrated Compliance Information System and provides a database that, when complete, will contain integrated Enforcement and Compliance information across most of EPA's programs. The vision for ICIS is to replace EPA's independent databases that contain Enforcement data with a single repository for that information. Currently, ICIS contains all Federal Administrative and Judicial enforcement actions. This information is maintained in ICIS by EPA in the Regional offices and it Headquarters. A future release of ICIS will replace the Permit

Map ID
Direction
Distance
Elevation

MAP FINDINGS

Site

Database(s)

EDR ID Number
EPA ID Number

BANK OF AMERICA MICROGRAPHIC (Continued)

1001111753

Compliance System (PCS) which supports the NPDES and will integrate that information with Federal actions already in the system. ICIS also has the capability to track other activities occurring in the Region that support Compliance and Enforcement programs. These include; Incident Tracking, Compliance Assistance, and Compliance Monitoring.

CORTESE:

Region: CORTESE
Facility County Code: 38
Reg By: LTNKA
Reg Id: 38-0037

SAN FRANCISCO CO. UST:

Facility ID: 9851
Facility Status: Not reported
Number Of Tanks: 7
Owner/Operator Name: Not reported
Owner/Operator Title: Not reported
Owner Name: Not reported
Care Of Addr: Not reported
2nd Care Of Addr: Not reported
Mailing Address: 2055 Gateway Pl,
Mailing City,St,Zip: Not reported
Permit Number: Not reported
Permit Approved By: Not reported
Permit Expiration Date: Not reported
Applications: Meredith/Boli &
Application Date: 3/17/1995
Application Name: Karl H. Rodenbaugh
Action Type: Not reported
Yr Spill/Overfill Installed1: Not reported
Yr Spill/Overfill Installed2: Not reported
Yr Spill/Overfill Installed3: Not reported

Tank ID: Not reported
Tank Test: Not reported
Local Tank Id: Not reported
Tank Manufacturer: Not reported
Compartmentalized Tank: Not reported
Of Tank Compartments: Not reported
Date Tank Installed: Not reported
Tank Capacity: Not reported
Additional Desc: Not reported
Tank Use: Not reported
Petroleum Type: Not reported
Common Name: Not reported
Case Number: Not reported
Type Of Tank: Not reported
Primary Tank Material: Not reported
Secondary Tank Material: Not reported
Tank Interior Lining: Not reported
Date Interior Lining Install: Not reported
Date Closed: Not reported
UST Close ID: 1975
Type Of Spill Protection: Not reported

Map ID
Direction
Distance
Elevation

MAP FINDINGS

Site

Database(s)

EDR ID Number
EPA ID Number

BANK OF AMERICA MICROGRAPHIC (Continued)

1001111753

Date Alarm Overfill Protection Installed:	Not reported
Date Ball Float Overfill Protection Installed:	Not reported
Date Fill Tube Shut Overfill Protection Installed:	Not reported
Overfill Protection Exempt:	Not reported
Othr Tnk Corrosive Prtctn:	Not reported
Date Corrosive Prtctn Install:	Not reported
Tank Leak Detection (single walled):	Not reported
Tank Leak Detection (double wall):	Not reported
Estimated Date Last Used:	Not reported
Estimated Qty Of Substance Remaining:	Not reported
Tank Filled With Inert Material:	Not reported
Piping System Type (Underground):	Not reported
Piping System Type (Aboveground):	Not reported
Piping Construction (Underground):	Not reported
Piping Manufacturer (Underground):	Not reported
Piping Construction (Aboveground):	Not reported
Piping Manufacturer (Aboveground):	Not reported
Piping Material & Corrosion Protection (Underground):	Not reported
Piping Material & Corrosion Protection (Aboveground):	Not reported
Piping Leak Detection (Undrgrnd - Single Wall):	Not reported
Piping Leak Detection (2nd Contained):	Not reported
Piping Leak Detection (Emrgncy Gnrtrs):	Not reported
Pipe Integrity Test, Underground:	Not reported
Piping Leak Detection (Aboveground - Single Wall):	Not reported
Piping Leak Detection (Underground - 2nd Contained):	Not reported
Piping Leak Detection Underground (Emrgncy Gnrtrs):	Not reported
Pipe Integrity Test, Aboveground:	Not reported
Date Dispenser Containment Installed:	Not reported
Dispenser Containment Type:	Not reported
Date Certified (Tank Unit):	Not reported
Certified Date:	Not reported
Last Annual Monitoring Cert:	Not reported
2nd Containment Test:	Not reported
Spill Containment Present:	Not reported
Drop Tube Present:	Not reported
Striker Plate Present:	Not reported
Alarm Present:	Not reported
Ball Float Present:	Not reported
Fill Tube Present:	Not reported
Other Tank Leak Detection Present:	Not reported

Tank ID:	Not reported
Tank Test:	Not reported
Local Tank Id:	Not reported
Tank Manufacturer:	Not reported
Compartmentalized Tank:	Not reported
# Of Tank Compartments:	Not reported
Date Tank Installed:	Not reported
Tank Capacity:	Not reported
Additional Desc:	Not reported
Tank Use:	Not reported
Petroleum Type:	Not reported
Common Name:	Not reported
Case Number:	Not reported
Type Of Tank:	Not reported
Primary Tank Material:	Not reported

Map ID
Direction
Distance
Elevation

MAP FINDINGS

Site

Database(s)

EDR ID Number
EPA ID Number

BANK OF AMERICA MICROGRAPHIC (Continued)

1001111753

Secondary Tank Material: Not reported
Tank Interior Lining: Not reported
Date Interior Lining Install: Not reported
Date Closed: Not reported
UST Close ID: 3580
Type Of Spill Protection: Not reported
Date Alarm Overfill Protection Installed: Not reported
Date Ball Float Overfill Protection Installed: Not reported
Date Fill Tube Shut Overfill Protection Installed: Not reported
Overfill Protection Exempt: Not reported
Othr Tnk Corrosive Prtctn: Not reported
Date Corrosive Prtctn Install: Not reported
Tank Leak Detection (single walled): Not reported
Tank Leak Detection (double wall): Not reported
Estimated Date Last Used: Not reported
Estimated Qty Of Substance Remaining: Not reported
Tank Filled With Inert Material: Not reported
Piping System Type (Underground): Not reported
Piping System Type (Aboveground): Not reported
Piping Construction (Underground): Not reported
Piping Manufacturer (Underground): Not reported
Piping Construction (Aboveground): Not reported
Piping Manufacturer (Aboveground): Not reported
Piping Material & Corrosion Protection (Underground): Not reported
Piping Material & Corrosion Protection (Aboveground): Not reported
Piping Leak Detection (Undrgrnd - Single Wall): Not reported
Piping Leak Detection (2nd Contained): Not reported
Piping Leak Detection (Emrgncy Gnrtrs): Not reported
Pipe Integrity Test, Underground: Not reported
Piping Leak Detection (Aboveground - Single Wall): Not reported
Piping Leak Detection (Underground - 2nd Contained): Not reported
Piping Leak Detection Underground (Emrgncy Gnrtrs): Not reported
Pipe Integrity Test, Aboveground: Not reported
Date Dispenser Containment Installed: Not reported
Dispenser Containment Type: Not reported
Date Certified (Tank Unit): Not reported
Certified Date: Not reported
Last Annual Monitoring Cert: Not reported
2nd Containment Test: Not reported
Spill Containment Present: Not reported
Drop Tube Present: Not reported
Striker Plate Present: Not reported
Alarm Present: Not reported
Ball Float Present: Not reported
Fill Tube Present: Not reported
Other Tank Leak Detection Present: Not reported

Tank ID: Not reported
Tank Test: Not reported
Local Tank Id: Not reported
Tank Manufacturer: Not reported
Compartmentalized Tank: Not reported
Of Tank Compartments: Not reported
Date Tank Installed: Not reported
Tank Capacity: Not reported
Additional Desc: Not reported

Map ID
Direction
Distance
Elevation

MAP FINDINGS

Site

Database(s)

EDR ID Number
EPA ID Number

BANK OF AMERICA MICROGRAPHIC (Continued)

1001111753

Tank Use:	Not reported
Petroleum Type:	Not reported
Common Name:	Not reported
Case Number:	Not reported
Type Of Tank:	Not reported
Primary Tank Material:	Not reported
Secondary Tank Material:	Not reported
Tank Interior Lining:	Not reported
Date Interior Lining Install:	Not reported
Date Closed:	7/31/1995
UST Close ID:	2094
Type Of Spill Protection:	Not reported
Date Alarm Overfill Protection Installed:	Not reported
Date Ball Float Overfill Protection Installed:	Not reported
Date Fill Tube Shut Overfill Protection Installed:	Not reported
Overfill Protection Exempt:	Not reported
Othr Tnk Corrosive Prtctn:	Not reported
Date Corrosive Prtctn Install:	Not reported
Tank Leak Detection (single walled):	Not reported
Tank Leak Detection (double wall):	Not reported
Estimated Date Last Used:	Not reported
Estimated Qty Of Substance Remaining:	Not reported
Tank Filled With Inert Material:	Not reported
Piping System Type (Underground):	Not reported
Piping System Type (Aboveground):	Not reported
Piping Construction (Underground):	Not reported
Piping Manufacturer (Underground):	Not reported
Piping Construction (Aboveground):	Not reported
Piping Manufacturer (Aboveground):	Not reported
Piping Material & Corrosion Protection (Underground):	Not reported
Piping Material & Corrosion Protection (Aboveground):	Not reported
Piping Leak Detection (Undrgrnd - Single Wall):	Not reported
Piping Leak Detection (2nd Contained):	Not reported
Piping Leak Detection (Emrgncy Gnrtrs):	Not reported
Pipe Integrity Test, Underground:	Not reported
Piping Leak Detection (Aboveground - Single Wall):	Not reported
Piping Leak Detection (Underground - 2nd Contained):	Not reported
Piping Leak Detection Underground (Emrgncy Gnrtrs):	Not reported
Pipe Integrity Test, Aboveground:	Not reported
Date Dispenser Containment Installed:	Not reported
Dispenser Containment Type:	Not reported
Date Certified (Tank Unit):	Not reported
Certified Date:	Not reported
Last Annual Monitoring Cert:	Not reported
2nd Containment Test:	Not reported
Spill Containment Present:	Not reported
Drop Tube Present:	Not reported
Striker Plate Present:	Not reported
Alarm Present:	Not reported
Ball Float Present:	Not reported
Fill Tube Present:	Not reported
Other Tank Leak Detection Present:	Not reported
Tank ID:	Not reported
Tank Test:	Not reported
Local Tank Id:	Not reported

Map ID
Direction
Distance
Elevation

MAP FINDINGS

Site

Database(s)

EDR ID Number
EPA ID Number

BANK OF AMERICA MICROGRAPHIC (Continued)

1001111753

Tank Manufacturer:	Not reported
Compartmentalized Tank:	Not reported
# Of Tank Compartments:	Not reported
Date Tank Installed:	Not reported
Tank Capacity:	Not reported
Additional Desc:	Not reported
Tank Use:	Not reported
Petroleum Type:	Not reported
Common Name:	Not reported
Case Number:	Not reported
Type Of Tank:	Not reported
Primary Tank Material:	Not reported
Secondary Tank Material:	Not reported
Tank Interior Lining:	Not reported
Date Interior Lining Install:	Not reported
Date Closed:	Not reported
UST Close ID:	1813
Type Of Spill Protection:	Not reported
Date Alarm Overfill Protection Installed:	Not reported
Date Ball Float Overfill Protection Installed:	Not reported
Date Fill Tube Shut Overfill Protection Installed:	Not reported
Overfill Protection Exempt:	Not reported
Othr Tnk Corrosive Prtctn:	Not reported
Date Corrosive Prtctn Install:	Not reported
Tank Leak Detection (single walled):	Not reported
Tank Leak Detection (double wall):	Not reported
Estimated Date Last Used:	Not reported
Estimated Qty Of Substance Remaining:	Not reported
Tank Filled With Inert Material:	Not reported
Piping System Type (Underground):	Not reported
Piping System Type (Aboveground):	Not reported
Piping Construction (Underground):	Not reported
Piping Manufacturer (Underground):	Not reported
Piping Construction (Aboveground):	Not reported
Piping Manufacturer (Aboveground):	Not reported
Piping Material & Corrosion Protection (Underground):	Not reported
Piping Material & Corrosion Protection (Aboveground):	Not reported
Piping Leak Detection (Undrgrnd - Single Wall):	Not reported
Piping Leak Detection (2nd Contained):	Not reported
Piping Leak Detection (Emrgncy Gnrtrs):	Not reported
Pipe Integrity Test, Underground:	Not reported
Piping Leak Detection (Aboveground - Single Wall):	Not reported
Piping Leak Detection (Underground - 2nd Contained):	Not reported
Piping Leak Detection Underground (Emrgncy Gnrtrs):	Not reported
Pipe Integrity Test, Aboveground:	Not reported
Date Dispenser Containment Installed:	Not reported
Dispenser Containment Type:	Not reported
Date Certified (Tank Unit):	Not reported
Certified Date:	Not reported
Last Annual Monitoring Cert:	Not reported
2nd Containment Test:	Not reported
Spill Containment Present:	Not reported
Drop Tube Present:	Not reported
Striker Plate Present:	Not reported
Alarm Present:	Not reported
Ball Float Present:	Not reported
Fill Tube Present:	Not reported

Map ID
Direction
Distance
Elevation

MAP FINDINGS

Site

Database(s)

EDR ID Number
EPA ID Number

BANK OF AMERICA MICROGRAPHIC (Continued)

1001111753

Other Tank Leak Detection Present: Not reported

[Click this hyperlink](#) while viewing on your computer to access
-1 additional CA_UST_SF: record(s) in the EDR Site Report.

AST:

Owner: BANK OF AMERICA
Total Gallons: 120,000
Certified Unified Program Agencies: San Francisco

HAZNET:

Year: 2002
Gepaid: CAR000012914
Contact: BEN OONG
Telephone: 4154362862
Mailing Name: Not reported
Mailing Address: 1455 MARKET ST
Mailing City,St,Zip: SAN FRANCISCO, CA 941031308
Gen County: San Francisco
TSD EPA ID: Not reported
TSD County: Sacramento
Waste Category: Photochemicals/photoprocessing waste
Disposal Method: H01
Tons: 1.18
Facility County: Not reported

Year: 1999
Gepaid: CAR000012914
Contact: BANK OF AMERICA
Telephone: 4154362861
Mailing Name: Not reported
Mailing Address: 1455 MARKET ST
Mailing City,St,Zip: SAN FRANCISCO, CA 941031308
Gen County: San Francisco
TSD EPA ID: CA0000084517
TSD County: Sacramento
Waste Category: Photochemicals/photoprocessing waste
Disposal Method: H01
Tons: 0.0075
Facility County: San Francisco

Year: 1998
Gepaid: CAR000012914
Contact: BANK OF AMERICA
Telephone: 4154362861
Mailing Name: Not reported
Mailing Address: 1455 MARKET ST
Mailing City,St,Zip: SAN FRANCISCO, CA 941031308
Gen County: San Francisco
TSD EPA ID: CA0000084517
TSD County: Sacramento
Waste Category: Photochemicals/photoprocessing waste
Disposal Method: Not reported
Tons: .1743
Facility County: San Francisco

Map ID
Direction
Distance
Elevation

MAP FINDINGS

Site

Database(s)

EDR ID Number
EPA ID Number

BANK OF AMERICA MICROGRAPHIC (Continued)

1001111753

Year: 1998
Gepaid: CAR000012914
Contact: BANK OF AMERICA
Telephone: 4154362861
Mailing Name: Not reported
Mailing Address: 1455 MARKET ST
Mailing City,St,Zip: SAN FRANCISCO, CA 941031308
Gen County: San Francisco
TSD EPA ID: CA0000084517
TSD County: Sacramento
Waste Category: Photochemicals/photoprocessing waste
Disposal Method: H01
Tons: 1.4980
Facility County: San Francisco

Year: 1997
Gepaid: CAR000012914
Contact: BANK OF AMERICA
Telephone: 4154362861
Mailing Name: Not reported
Mailing Address: 1455 MARKET ST
Mailing City,St,Zip: SAN FRANCISCO, CA 941031308
Gen County: San Francisco
TSD EPA ID: CA0000084517
TSD County: Sacramento
Waste Category: Photochemicals/photoprocessing waste
Disposal Method: Not reported
Tons: .0100
Facility County: San Francisco

[Click this hyperlink](#) while viewing on your computer to access
1 additional CA_HAZNET: record(s) in the EDR Site Report.

EMI:

Year: 1987
County Code: 38
Air Basin: SF
Facility ID: 429
Air District Name: BA
SIC Code: 6023
Air District Name: BAY AREA AQMD
Community Health Air Pollution Info System: Not reported
Consolidated Emission Reporting Rule: Not reported
Total Organic Hydrocarbon Gases Tons/Yr: 0
Reactive Organic Gases Tons/Yr: 0
Carbon Monoxide Emissions Tons/Yr: 0
NOX - Oxides of Nitrogen Tons/Yr: 1
SOX - Oxides of Sulphur Tons/Yr: 0
Particulate Matter Tons/Yr: 0
Part. Matter 10 Micrometers & Smlr Tons/Yr: 0

Year: 1990
County Code: 38
Air Basin: SF
Facility ID: 429
Air District Name: BA
SIC Code: 6036

Map ID
Direction
Distance
Elevation

MAP FINDINGS

Site

Database(s)

EDR ID Number
EPA ID Number

BANK OF AMERICA MICROGRAPHIC (Continued)

1001111753

Air District Name: BAY AREA AQMD
Community Health Air Pollution Info System: Not reported
Consolidated Emission Reporting Rule: Not reported
Total Organic Hydrocarbon Gases Tons/Yr: 0
Reactive Organic Gases Tons/Yr: 0
Carbon Monoxide Emissions Tons/Yr: 0
NOX - Oxides of Nitrogen Tons/Yr: 2
SOX - Oxides of Sulphur Tons/Yr: 0
Particulate Matter Tons/Yr: 0
Part. Matter 10 Micrometers & Smlr Tons/Yr: 0

Year: 1993
County Code: 38
Air Basin: SF
Facility ID: 429
Air District Name: BA
SIC Code: 6023
Air District Name: BAY AREA AQMD
Community Health Air Pollution Info System: Not reported
Consolidated Emission Reporting Rule: Not reported
Total Organic Hydrocarbon Gases Tons/Yr: 0
Reactive Organic Gases Tons/Yr: 0
Carbon Monoxide Emissions Tons/Yr: 0
NOX - Oxides of Nitrogen Tons/Yr: 2
SOX - Oxides of Sulphur Tons/Yr: 0
Particulate Matter Tons/Yr: 0
Part. Matter 10 Micrometers & Smlr Tons/Yr: 0

Year: 1995
County Code: 38
Air Basin: SF
Facility ID: 429
Air District Name: BA
SIC Code: 6021
Air District Name: BAY AREA AQMD
Community Health Air Pollution Info System: Not reported
Consolidated Emission Reporting Rule: Not reported
Total Organic Hydrocarbon Gases Tons/Yr: 0
Reactive Organic Gases Tons/Yr: 0
Carbon Monoxide Emissions Tons/Yr: 0
NOX - Oxides of Nitrogen Tons/Yr: 2
SOX - Oxides of Sulphur Tons/Yr: 0
Particulate Matter Tons/Yr: 0
Part. Matter 10 Micrometers & Smlr Tons/Yr: 0

Year: 1996
County Code: 38
Air Basin: SF
Facility ID: 429
Air District Name: BA
SIC Code: 6023
Air District Name: BAY AREA AQMD
Community Health Air Pollution Info System: Not reported
Consolidated Emission Reporting Rule: Not reported
Total Organic Hydrocarbon Gases Tons/Yr: 0
Reactive Organic Gases Tons/Yr: 0
Carbon Monoxide Emissions Tons/Yr: 0

Map ID
Direction
Distance
Elevation

MAP FINDINGS

Site

Database(s)

EDR ID Number
EPA ID Number

BANK OF AMERICA MICROGRAPHIC (Continued)

1001111753

NOX - Oxides of Nitrogen Tons/Yr: 2
SOX - Oxides of Sulphur Tons/Yr: 0
Particulate Matter Tons/Yr: 0
Part. Matter 10 Micrometers & Smlr Tons/Yr: 0

Year: 1998
County Code: 38
Air Basin: SF
Facility ID: 429
Air District Name: BA
SIC Code: 6022
Air District Name: BAY AREA AQMD
Community Health Air Pollution Info System: Not reported
Consolidated Emission Reporting Rule: Not reported
Total Organic Hydrocarbon Gases Tons/Yr: 0
Reactive Organic Gases Tons/Yr: 0
Carbon Monoxide Emissions Tons/Yr: 2
NOX - Oxides of Nitrogen Tons/Yr: 6
SOX - Oxides of Sulphur Tons/Yr: 4
Particulate Matter Tons/Yr: 1
Part. Matter 10 Micrometers & Smlr Tons/Yr: 1

Year: 1999
County Code: 38
Air Basin: SF
Facility ID: 429
Air District Name: BA
SIC Code: 6022
Air District Name: BAY AREA AQMD
Community Health Air Pollution Info System: Not reported
Consolidated Emission Reporting Rule: Not reported
Total Organic Hydrocarbon Gases Tons/Yr: 0
Reactive Organic Gases Tons/Yr: 0
Carbon Monoxide Emissions Tons/Yr: 2
NOX - Oxides of Nitrogen Tons/Yr: 6
SOX - Oxides of Sulphur Tons/Yr: 4
Particulate Matter Tons/Yr: 1
Part. Matter 10 Micrometers & Smlr Tons/Yr: 1

Year: 2000
County Code: 38
Air Basin: SF
Facility ID: 429
Air District Name: BA
SIC Code: 6022
Air District Name: BAY AREA AQMD
Community Health Air Pollution Info System: Not reported
Consolidated Emission Reporting Rule: Not reported
Total Organic Hydrocarbon Gases Tons/Yr: 0
Reactive Organic Gases Tons/Yr: 0
Carbon Monoxide Emissions Tons/Yr: 2
NOX - Oxides of Nitrogen Tons/Yr: 6
SOX - Oxides of Sulphur Tons/Yr: 4
Particulate Matter Tons/Yr: 1
Part. Matter 10 Micrometers & Smlr Tons/Yr: 1

Map ID
Direction
Distance
Elevation

MAP FINDINGS

Site

Database(s)

EDR ID Number
EPA ID Number

328
NE
1/2-1
0.529 mi.
2792 ft.

NAVAL DISPENSARY
50 FELL STREET
SAN FRANCISCO, CA 94102

ENVIROSTOR S110121746
N/A

Relative:
Lower

ENVIROSTOR:

Site Type: Military Evaluation
Site Type Detailed: FUDS
Acres: 0.3
NPL: NO
Regulatory Agencies: SMBRP
Lead Agency: NONE SPECIFIED
Program Manager: Not reported
Supervisor: Charles Ridenour
Division Branch: Cleanup Sacramento
Facility ID: 80000093
Site Code: Not reported
Assembly: 13
Senate: 03
Special Program: Not reported
Status: No Further Action
Status Date: 11/18/2009
Restricted Use: NO
Site Mgmt. Req.: NONE SPECIFIED
Funding: DERA
Latitude: 37.77694
Longitude: -122.4188
APN: NONE SPECIFIED
Past Use: NONE
Potential COC: NONE SPECIFIED,31000
Confirmed COC: 31000
Potential Description: NMA
Alias Name: CA99799F533700
Alias Type: Federal Facility ID
Alias Name: J09CA0134
Alias Type: INPR
Alias Name: 80000093
Alias Type: Envirostor ID Number

Actual:
59 ft.

Completed Info:

Completed Area Name: PROJECT WIDE
Completed Sub Area Name: Not reported
Completed Document Type: Records Research Report (RRR)
Completed Date: 11/29/2005
Comments: DTSC agreed No Defense Action was Indicated for this site.

Future Area Name: Not reported
Future Sub Area Name: Not reported
Future Document Type: Not reported
Future Due Date: Not reported
Schedule Area Name: Not reported
Schedule Sub Area Name: Not reported
Schedule Document Type: Not reported
Schedule Due Date: Not reported
Schedule Revised Date: Not reported

Map ID
Direction
Distance
Elevation

MAP FINDINGS

Site

Database(s) EDR ID Number
EPA ID Number

329 UNKNOWN
SE 145 CAPP STREET
1/2-1 SAN FRANCISCO, CA 92270
0.588 mi.
3106 ft.

LUST S100178981
Notify 65 N/A
EMI

Relative:
Lower

LUST:

Region: STATE
Global Id: T0607500067
Latitude: 37.764476
Longitude: -122.417409
Case Type: LUST Cleanup Site
Status: Completed - Case Closed
Status Date: 03/08/1996
Lead Agency: SAN FRANCISCO COUNTY LOP
Case Worker: SC
Local Agency: SAN FRANCISCO COUNTY LOP
RB Case Number: 38-0076
LOC Case Number: 10398
File Location: Not reported
Potential Media Affect: Other Groundwater (uses other than drinking water)
Potential Contaminants of Concern: Gasoline
Site History: Not reported

Actual:
29 ft.

[Click here to access the California GeoTracker records for this facility:](#)

LUST:

Global Id: T0607500067
Contact Type: Regional Board Caseworker
Contact Name: VIC PAL
Organization Name: SAN FRANCISCO BAY RWQCB (REGION 2)
Address: 1515 CLAY STREET, SUITE 1400
City: OAKLAND
Email: vpal@waterboards.ca.gov
Phone Number: Not reported

Global Id: T0607500067
Contact Type: Local Agency Caseworker
Contact Name: STEPHANIE CUSHING
Organization Name: SAN FRANCISCO COUNTY LOP
Address: 1390 MARKET STREET #210
City: SAN FRANCISCO
Email: stephanie.cushing@sfdph.org
Phone Number: Not reported

LUST:

Global Id: T0607500067
Action Type: Other
Date: 01/01/1950
Action: Leak Discovery

Global Id: T0607500067
Action Type: Other
Date: 01/01/1950
Action: Leak Reported

Global Id: T0607500067
Action Type: ENFORCEMENT
Date: 09/28/1995

Map ID
Direction
Distance
Elevation

MAP FINDINGS

Site

Database(s)

EDR ID Number
EPA ID Number

UNKNOWN (Continued)

S100178981

Action: Notice of Responsibility

LUST REG 2:

Region: 2
Facility Id: 38-0076
Facility Status: Case Closed
Case Number: 10398
How Discovered: Not reported
Leak Cause: Not reported
Leak Source: Not reported
Date Leak Confirmed: Not reported
Oversight Program: LUST
Prelim. Site Assessment Workplan Submitted: Not reported
Preliminary Site Assessment Began: Not reported
Pollution Characterization Began: Not reported
Pollution Remediation Plan Submitted: Not reported
Date Remediation Action Underway: Not reported
Date Post Remedial Action Monitoring Began: Not reported

SAN FRANCISCO CO. LUST:

Region: SAN FRANCISCO
Facility ID: 38-0076
Facility Status: Case Closed
Case Number: 10398
Case Type: Other ground water affected
Release Date: 12/2/1988
Discovered Date: 12/2/1988
Substance: Gasoline
Substance Qty: Not reported
How Discovered: Tank Closure
How Stopped: Close Tank
Report Date: 12/2/1988
Case Closed: 3/8/1996
Closed Date: 3/8/1996
Leak Source: Tank
Leak Cause: Structure Failure
Leak Confirmed: Not reported
Entered Date: 9/28/1995
Number of Wells: Not reported
Regional Board: San Francisco Bay Region
Local Agency: 38000
Lead Agency: Local Agency
Program: LOP
Responsible Party: Not reported
RP Address: Not reported
Operator: Not reported
Staff Initial: VP
Facility Staff: SC
Cross Street: 16TH ST
NOR Date: 9/28/1995
MTBE Current: Not reported
MTBE Current Date: Not reported
MTBE: NT
Maximum MTBE Soil: Not reported
Maximum MTBE GW: Not reported

Map ID
Direction
Distance
Elevation

MAP FINDINGS

Site

Database(s)

EDR ID Number
EPA ID Number

UNKNOWN (Continued)

S100178981

MTBE DATE: Not reported
Review Date: Not reported
Workplan Submitted: Not reported
Assessment Underway: Not reported
Pollution Characterization: Not reported
Corrective Action Plan: Not reported
Remediation Underway: Not reported
Monitoring Begun: Not reported
Funding: Federal
Interim Remediation: No
Priority: Not reported
Abatement: No Action Taken - no action has as yet been taken at the site
Enforcement Type: NOR
Enforcement Due Date: 9/28/1995
Basin: Downtown Basin
Beneficial Use: No
Lat/Long: Not reported
CUFID: Not reported
Suspended: No
Stopped Date: 3/21/1989
Free Product: No
Depth to Grnd Wtr: Not reported
Gradient: Not reported
Benzene: Not reported
Primary Substance: Gasoline
Enforcement Type: Not reported
Amount of Free Produce: Not reported
Benzene Test: Not reported
Maximum Soil GW: Not reported
Max Soil Concentration: Not reported
TPH Tested: YES
Max TPH GW: Not reported
Max TPH Soil: Not reported
TPH Date: Not reported
Block: Not reported
Lot: Not reported
Notify: False
TPH Current: Not reported
TPH Current Date: Not reported
Grnd Wtr Qualifier: Not reported
Soil Qualifier: Not reported
Comments: Not reported
Summary: Not reported

Notify 65:

Date Reported: Not reported
Staff Initials: Not reported
Board File Number: Not reported
Facility Type: Not reported
Discharge Date: Not reported
Incident Description: 92270

EMI:

Year: 1996
County Code: 38
Air Basin: SF

Map ID
Direction
Distance
Elevation

MAP FINDINGS

Site

Database(s)

EDR ID Number
EPA ID Number

UNKNOWN (Continued)

S100178981

Facility ID: 9439
Air District Name: BA
SIC Code: 7532
Air District Name: BAY AREA AQMD
Community Health Air Pollution Info System: Not reported
Consolidated Emission Reporting Rule: Not reported
Total Organic Hydrocarbon Gases Tons/Yr: 0
Reactive Organic Gases Tons/Yr: 0
Carbon Monoxide Emissions Tons/Yr: 0
NOX - Oxides of Nitrogen Tons/Yr: 0
SOX - Oxides of Sulphur Tons/Yr: 0
Particulate Matter Tons/Yr: 0
Part. Matter 10 Micrometers & Smlr Tons/Yr: 0

Year: 1997
County Code: 38
Air Basin: SF
Facility ID: 9439
Air District Name: BA
SIC Code: 7532
Air District Name: BAY AREA AQMD
Community Health Air Pollution Info System: Not reported
Consolidated Emission Reporting Rule: Not reported
Total Organic Hydrocarbon Gases Tons/Yr: 0
Reactive Organic Gases Tons/Yr: 0
Carbon Monoxide Emissions Tons/Yr: 0
NOX - Oxides of Nitrogen Tons/Yr: 0
SOX - Oxides of Sulphur Tons/Yr: 0
Particulate Matter Tons/Yr: 0
Part. Matter 10 Micrometers & Smlr Tons/Yr: 0

Year: 1998
County Code: 38
Air Basin: SF
Facility ID: 9439
Air District Name: BA
SIC Code: 7532
Air District Name: BAY AREA AQMD
Community Health Air Pollution Info System: Not reported
Consolidated Emission Reporting Rule: Not reported
Total Organic Hydrocarbon Gases Tons/Yr: 0
Reactive Organic Gases Tons/Yr: 0
Carbon Monoxide Emissions Tons/Yr: 0
NOX - Oxides of Nitrogen Tons/Yr: 0
SOX - Oxides of Sulphur Tons/Yr: 0
Particulate Matter Tons/Yr: 0
Part. Matter 10 Micrometers & Smlr Tons/Yr: 0

Year: 1999
County Code: 38
Air Basin: SF
Facility ID: 9439
Air District Name: BA
SIC Code: 7532
Air District Name: BAY AREA AQMD
Community Health Air Pollution Info System: Not reported
Consolidated Emission Reporting Rule: Not reported

Map ID
Direction
Distance
Elevation

MAP FINDINGS

Site

Database(s)

EDR ID Number
EPA ID Number

UNKNOWN (Continued)

S100178981

Total Organic Hydrocarbon Gases Tons/Yr: 0
Reactive Organic Gases Tons/Yr: 0
Carbon Monoxide Emissions Tons/Yr: 0
NOX - Oxides of Nitrogen Tons/Yr: 0
SOX - Oxides of Sulphur Tons/Yr: 0
Particulate Matter Tons/Yr: 0
Part. Matter 10 Micrometers & Smlr Tons/Yr: 0

Year: 2000
County Code: 38
Air Basin: SF
Facility ID: 9439
Air District Name: BA
SIC Code: 7532
Air District Name: BAY AREA AQMD
Community Health Air Pollution Info System: Not reported
Consolidated Emission Reporting Rule: Not reported
Total Organic Hydrocarbon Gases Tons/Yr: 0
Reactive Organic Gases Tons/Yr: 0
Carbon Monoxide Emissions Tons/Yr: 0
NOX - Oxides of Nitrogen Tons/Yr: 0
SOX - Oxides of Sulphur Tons/Yr: 0
Particulate Matter Tons/Yr: 0
Part. Matter 10 Micrometers & Smlr Tons/Yr: 0

Year: 2001
County Code: 38
Air Basin: SF
Facility ID: 9439
Air District Name: BA
SIC Code: 7532
Air District Name: BAY AREA AQMD
Community Health Air Pollution Info System: Not reported
Consolidated Emission Reporting Rule: Not reported
Total Organic Hydrocarbon Gases Tons/Yr: 0
Reactive Organic Gases Tons/Yr: 0
Carbon Monoxide Emissions Tons/Yr: 0
NOX - Oxides of Nitrogen Tons/Yr: 0
SOX - Oxides of Sulphur Tons/Yr: 0
Particulate Matter Tons/Yr: 0
Part. Matter 10 Micrometers & Smlr Tons/Yr: 0

Year: 2002
County Code: 38
Air Basin: SF
Facility ID: 9439
Air District Name: BA
SIC Code: 7532
Air District Name: BAY AREA AQMD
Community Health Air Pollution Info System: Not reported
Consolidated Emission Reporting Rule: Not reported
Total Organic Hydrocarbon Gases Tons/Yr: 0
Reactive Organic Gases Tons/Yr: 0
Carbon Monoxide Emissions Tons/Yr: 0
NOX - Oxides of Nitrogen Tons/Yr: 0
SOX - Oxides of Sulphur Tons/Yr: 0
Particulate Matter Tons/Yr: 0

Map ID
Direction
Distance
Elevation

MAP FINDINGS

Site

Database(s)

EDR ID Number
EPA ID Number

UNKNOWN (Continued)

S100178981

Part. Matter 10 Micrometers & Smlr Tons/Yr: 0

Year: 2003
County Code: 38
Air Basin: SF
Facility ID: 16018
Air District Name: BA
SIC Code: 7532
Air District Name: BAY AREA AQMD
Community Health Air Pollution Info System: Not reported
Consolidated Emission Reporting Rule: Not reported
Total Organic Hydrocarbon Gases Tons/Yr: 0
Reactive Organic Gases Tons/Yr: 0
Carbon Monoxide Emissions Tons/Yr: 0
NOX - Oxides of Nitrogen Tons/Yr: 0
SOX - Oxides of Sulphur Tons/Yr: 0
Particulate Matter Tons/Yr: 0
Part. Matter 10 Micrometers & Smlr Tons/Yr: 0

Year: 2004
County Code: 38
Air Basin: SF
Facility ID: 16018
Air District Name: BA
SIC Code: 7532
Air District Name: BAY AREA AQMD
Community Health Air Pollution Info System: Not reported
Consolidated Emission Reporting Rule: Not reported
Total Organic Hydrocarbon Gases Tons/Yr: 0.132
Reactive Organic Gases Tons/Yr: 0.109302
Carbon Monoxide Emissions Tons/Yr: 0
NOX - Oxides of Nitrogen Tons/Yr: 0
SOX - Oxides of Sulphur Tons/Yr: 0
Particulate Matter Tons/Yr: 0
Part. Matter 10 Micrometers & Smlr Tons/Yr: 0

Year: 2005
County Code: 38
Air Basin: SF
Facility ID: 16018
Air District Name: BA
SIC Code: 7532
Air District Name: BAY AREA AQMD
Community Health Air Pollution Info System: Not reported
Consolidated Emission Reporting Rule: Not reported
Total Organic Hydrocarbon Gases Tons/Yr: .132
Reactive Organic Gases Tons/Yr: .109302
Carbon Monoxide Emissions Tons/Yr: 0
NOX - Oxides of Nitrogen Tons/Yr: 0
SOX - Oxides of Sulphur Tons/Yr: 0
Particulate Matter Tons/Yr: 0
Part. Matter 10 Micrometers & Smlr Tons/Yr: 0

Year: 2006
County Code: 38
Air Basin: SF
Facility ID: 16018

Map ID
Direction
Distance
Elevation

MAP FINDINGS

Site

Database(s)

EDR ID Number
EPA ID Number

UNKNOWN (Continued)

S100178981

Air District Name: BA
SIC Code: 7532
Air District Name: BAY AREA AQMD
Community Health Air Pollution Info System: Not reported
Consolidated Emission Reporting Rule: Not reported
Total Organic Hydrocarbon Gases Tons/Yr: .132
Reactive Organic Gases Tons/Yr: .109302
Carbon Monoxide Emissions Tons/Yr: 0
NOX - Oxides of Nitrogen Tons/Yr: 0
SOX - Oxides of Sulphur Tons/Yr: 0
Particulate Matter Tons/Yr: 0
Part. Matter 10 Micrometers & Smlr Tons/Yr: 0

**330
WNW
1/2-1
0.686 mi.
3625 ft.**

**ARCO SERVICE STATION #566
1175 FELL
SAN FRANCISCO, CA 94117**

**HIST CORTESE
SWEEPS UST
Notify 65
HAZNET**

**S100179813
N/A**

**Relative:
Higher**

CORTESE:
Region: CORTESE
Facility County Code: 38
Actual: Reg By: LTNKA
189 ft. Reg Id: 38-0013

SWEEPS UST:

Status: A
Comp Number: 7757
Number: 1
Board Of Equalization: 44-000506
Ref Date: 02-24-93
Act Date: 07-22-93
Created Date: 01-01-01
Tank Status: A
Owner Tank Id: #1
Swrcb Tank Id: 38-000-007757-000001
Actv Date: 02-24-93
Capacity: 10000
Tank Use: M.V. FUEL
Stg: P
Content: REG UNLEADED
Number Of Tanks: 4

Status: A
Comp Number: 7757
Number: 1
Board Of Equalization: 44-000506
Ref Date: 02-24-93
Act Date: 07-22-93
Created Date: 01-01-01
Tank Status: A
Owner Tank Id: #2
Swrcb Tank Id: 38-000-007757-000002
Actv Date: 02-24-93
Capacity: 10000
Tank Use: M.V. FUEL
Stg: P

Map ID
Direction
Distance
Elevation

MAP FINDINGS

Site

Database(s)

EDR ID Number
EPA ID Number

ARCO SERVICE STATION #566 (Continued)

S100179813

Content: REG UNLEADED
Number Of Tanks: Not reported

Status: A
Comp Number: 7757
Number: 1
Board Of Equalization: 44-000506
Ref Date: 02-24-93
Act Date: 07-22-93
Created Date: 01-01-01
Tank Status: A
Owner Tank Id: #3
Swrcb Tank Id: 38-000-007757-000003
Actv Date: 02-24-93
Capacity: 10000
Tank Use: M.V. FUEL
Stg: P
Content: PRM UNLEADED
Number Of Tanks: Not reported

Status: A
Comp Number: 7757
Number: 1
Board Of Equalization: 44-000506
Ref Date: 02-24-93
Act Date: 07-22-93
Created Date: 01-01-01
Tank Status: A
Owner Tank Id: #4
Swrcb Tank Id: 38-000-007757-000004
Actv Date: 02-23-93
Capacity: 550
Tank Use: OIL
Stg: W
Content: UNSPECIFIED
Number Of Tanks: Not reported

Notify 65:

Date Reported: Not reported
Staff Initials: Not reported
Board File Number: Not reported
Facility Type: Not reported
Discharge Date: Not reported
Incident Description: 94117

HAZNET:

Year: 2010
Gepaid: CAL000301806
Contact: GASHAW TEREKIGEN/MGR
Telephone: 4156244624
Mailing Name: Not reported
Mailing Address: 286 E HAMILTON AVE STE A
Mailing City,St,Zip: CAMPBELL, CA 950080242
Gen County: Not reported
TSD EPA ID: CAD980887418
TSD County: Not reported

Map ID
Direction
Distance
Elevation

MAP FINDINGS

Site

Database(s)

EDR ID Number
EPA ID Number

ARCO SERVICE STATION #566 (Continued)

S100179813

Waste Category: Other organic solids
Disposal Method: STORAGE, BULKING, AND/OR TRANSFER OFF SITE--NO TREATMENT/RECOVERY (H010-H129) OR (H131-H135)
Tons: 0.1
Facility County: San Francisco

Year: 2010
Gepaid: CAL000226034
Contact: WASTE SPECIALIST
Telephone: 5035246191
Mailing Name: Not reported
Mailing Address: PO BOX 80249
Mailing City,St,Zip: RCHO STA MARG, CA 926880000
Gen County: Not reported
TSD EPA ID: CAT080013352
TSD County: Not reported
Waste Category: Aqueous solution with total organic residues less than 10 percent
Disposal Method: OTHER RECOVERY OF RECLAMATION FOR REUSE INCLUDING ACID REGENERATION, ORGANICS RECOVERY ECT
Tons: 0.126
Facility County: San Francisco

Year: 2010
Gepaid: CAL000301806
Contact: GASHAW TEREKIGEN/MGR
Telephone: 4156244624
Mailing Name: Not reported
Mailing Address: 286 E HAMILTON AVE STE A
Mailing City,St,Zip: CAMPBELL, CA 950080242
Gen County: Not reported
TSD EPA ID: CAD980887418
TSD County: Not reported
Waste Category: Other organic solids
Disposal Method: STORAGE, BULKING, AND/OR TRANSFER OFF SITE--NO TREATMENT/RECOVERY (H010-H129) OR (H131-H135)
Tons: 0.04
Facility County: San Francisco

Year: 2009
Gepaid: CAL000226034
Contact: Waste Specialist
Telephone: 5035246191
Mailing Name: Not reported
Mailing Address: PO BOX 80249
Mailing City,St,Zip: RCHO STA MARG, CA 926880000
Gen County: San Francisco
TSD EPA ID: CAT080013352
TSD County: Los Angeles
Waste Category: Aqueous solution with total organic residues less than 10 percent
Disposal Method: OTHER RECOVERY OF RECLAMATION FOR REUSE INCLUDING ACID REGENERATION, ORGANICS RECOVERY ECT
Tons: 0.42
Facility County: San Francisco

Year: 2009
Gepaid: CAL000301806
Contact: GASHAW TEREKIGEN/MGR

Map ID
Direction
Distance
Elevation

MAP FINDINGS

Site

Database(s)

EDR ID Number
EPA ID Number

ARCO SERVICE STATION #566 (Continued)

S100179813

Telephone: 4156244624
Mailing Name: Not reported
Mailing Address: 286 E HAMILTON AVE STE A
Mailing City,St,Zip: CAMPBELL, CA 950080242
Gen County: San Francisco
TSD EPA ID: CAD980887418
TSD County: Alameda
Waste Category: Unspecified oil-containing waste
Disposal Method: STORAGE, BULKING, AND/OR TRANSFER OFF SITE--NO TREATMENT/RECOVERY (H010-H129) OR (H131-H135)
Tons: 0.075
Facility County: San Francisco

[Click this hyperlink](#) while viewing on your computer to access 8 additional CA_HAZNET: record(s) in the EDR Site Report.

331
SSE
1/2-1
0.702 mi.
3708 ft.

PACIFIC HEATING & SHEET METAL CO INC
3420 18TH ST
SAN FRANCISCO, CA 94110

ENVIROSTOR S100193852
N/A

Relative:
Lower

ENVIROSTOR:

Actual:
39 ft.

Site Type: Historical
Site Type Detailed: * Historical
Acres: Not reported
NPL: NO
Regulatory Agencies: NONE SPECIFIED
Lead Agency: NONE SPECIFIED
Program Manager: Not reported
Supervisor: Not reported
Division Branch: Cleanup Berkeley
Facility ID: 38340056
Site Code: Not reported
Assembly: 13
Senate: 03
Special Program: Not reported
Status: No Further Action
Status Date: 11/23/1981
Restricted Use: NO
Site Mgmt. Req.: NONE SPECIFIED
Funding: Not reported
Latitude: 37.76200
Longitude: -122.4199
APN: 3576090
Past Use: NONE SPECIFIED
Potential COC: NONE SPECIFIED
Confirmed COC: NONE SPECIFIED
Potential Description: NONE SPECIFIED
Alias Name: 3576090
Alias Type: APN
Alias Name: 38340056
Alias Type: Envirostor ID Number

Completed Info:

Completed Area Name: PROJECT WIDE
Completed Sub Area Name: Not reported
Completed Document Type: * Discovery

Map ID
Direction
Distance
Elevation

MAP FINDINGS

Site

Database(s)

EDR ID Number
EPA ID Number

PACIFIC HEATING & SHEET METAL CO INC (Continued)

S100193852

Completed Date: 09/09/1981
Comments: FACILITY IDENTIFIED ID FROM 1954 POLK DIRECTORY

Future Area Name: Not reported
Future Sub Area Name: Not reported
Future Document Type: Not reported
Future Due Date: Not reported
Schedule Area Name: Not reported
Schedule Sub Area Name: Not reported
Schedule Document Type: Not reported
Schedule Due Date: Not reported
Schedule Revised Date: Not reported

332
ENE
1/2-1
0.714 mi.
3769 ft.

**1298 HOWARD STREET
1298 HOWARD STREET
SAN FRANCISCO, CA 94103**

**ENVIROSTOR S108407632
N/A**

**Relative:
Lower**

ENVIROSTOR:

**Actual:
41 ft.**

Site Type: Evaluation
Site Type Detailed: Evaluation
Acres: Not reported
NPL: NO
Regulatory Agencies: SAN FRANCISCO COUNTY
Lead Agency: NONE SPECIFIED
Program Manager: Not reported
Supervisor: Referred - Not Assigned
Division Branch: Cleanup Berkeley
Facility ID: 60000530
Site Code: Not reported
Assembly: 13
Senate: 03
Special Program: Not reported
Status: Refer: 1248 Local Agency
Status Date: 08/27/1998
Restricted Use: NO
Site Mgmt. Req.: NONE SPECIFIED
Funding: Responsible Party
Latitude: 37.77551
Longitude: -122.4129
APN: 3728086
Past Use: NONE SPECIFIED
Potential COC: NONE SPECIFIED
Confirmed COC: NONE SPECIFIED
Potential Description: NONE SPECIFIED
Alias Name: 3728086
Alias Type: APN
Alias Name: 60000530
Alias Type: Envirostor ID Number

Completed Info:

Completed Area Name: Not reported
Completed Sub Area Name: Not reported
Completed Document Type: Not reported
Completed Date: Not reported
Comments: Not reported

Map ID
Direction
Distance
Elevation

MAP FINDINGS

Site

Database(s)

EDR ID Number
EPA ID Number

1298 HOWARD STREET (Continued)

S108407632

Future Area Name: Not reported
Future Sub Area Name: Not reported
Future Document Type: Not reported
Future Due Date: Not reported
Schedule Area Name: Not reported
Schedule Sub Area Name: Not reported
Schedule Document Type: Not reported
Schedule Due Date: Not reported
Schedule Revised Date: Not reported

333
SE
1/2-1
0.719 mi.
3799 ft.

307 SHOTWELL STREET
SAN FRANCISCO, CA 94110

Notify 65 S100270141
N/A

Relative:
Lower

Notify 65:
Date Reported: Not reported
Staff Initials: Not reported
Board File Number: Not reported
Facility Type: Not reported
Discharge Date: Not reported
Incident Description: 94110

Actual:
23 ft.

334
ENE
1/2-1
0.726 mi.
3834 ft.

FOLSOM/DOVE APARTMENTS
1346 FOLSOM STREET AND 75 DOVE STREET
SAN FRANCISCO, CA 94103

ENVIROSTOR S108407630
N/A

Relative:
Lower

ENVIROSTOR:
Site Type: Evaluation
Site Type Detailed: Evaluation
Acres: Not reported
NPL: NO
Regulatory Agencies: SAN FRANCISCO COUNTY
Lead Agency: NONE SPECIFIED
Program Manager: Not reported
Supervisor: Referred - Not Assigned
Division Branch: Cleanup Berkeley
Facility ID: 60000546
Site Code: Not reported
Assembly: 13
Senate: 03
Special Program: Not reported
Status: Refer: 1248 Local Agency
Status Date: 10/17/2002
Restricted Use: NO
Site Mgmt. Req.: NONE SPECIFIED
Funding: Responsible Party
Latitude: 37.77374
Longitude: -122.4124
APN: 3518045
Past Use: NONE SPECIFIED
Potential COC: NONE SPECIFIED
Confirmed COC: NONE SPECIFIED

Actual:
33 ft.

Map ID
 Direction
 Distance
 Elevation

MAP FINDINGS

Site

Database(s)

EDR ID Number
 EPA ID Number

FOLSOM/DOVE APARTMENTS (Continued)

S108407630

Potential Description: NONE SPECIFIED
 Alias Name: 3518045
 Alias Type: APN
 Alias Name: 60000546
 Alias Type: Envirostor ID Number

Completed Info:

Completed Area Name: Not reported
 Completed Sub Area Name: Not reported
 Completed Document Type: Not reported
 Completed Date: Not reported
 Comments: Not reported

Future Area Name: Not reported
 Future Sub Area Name: Not reported
 Future Document Type: Not reported
 Future Due Date: Not reported
 Schedule Area Name: Not reported
 Schedule Sub Area Name: Not reported
 Schedule Document Type: Not reported
 Schedule Due Date: Not reported
 Schedule Revised Date: Not reported

335
North
1/2-1
0.729 mi.
3850 ft.

PARKVIEW TERRACES
871 TURK STREET
SAN FRANCISCO, CA 94102

ENVIROSTOR S108407627
N/A

Relative:
Higher

ENVIROSTOR:

Site Type: Evaluation
 Site Type Detailed: Evaluation
 Acres: Not reported
 NPL: NO
 Regulatory Agencies: SAN FRANCISCO COUNTY
 Lead Agency: NONE SPECIFIED
 Program Manager: Not reported
 Supervisor: Referred - Not Assigned
 Division Branch: Cleanup Berkeley
 Facility ID: 60000548
 Site Code: Not reported
 Assembly: 13
 Senate: 03
 Special Program: Not reported
 Status: Refer: 1248 Local Agency
 Status Date: 09/14/2006
 Restricted Use: NO
 Site Mgmt. Req.: NONE SPECIFIED
 Funding: Responsible Party
 Latitude: 37.78133
 Longitude: -122.4235
 APN: 006-0761-029, 0761029
 Past Use: NONE SPECIFIED
 Potential COC: NONE SPECIFIED
 Confirmed COC: NONE SPECIFIED
 Potential Description: NONE SPECIFIED
 Alias Name: 006-0761-029
 Alias Type: APN

Actual:
112 ft.

Map ID
Direction
Distance
Elevation

MAP FINDINGS

Site

Database(s)

EDR ID Number
EPA ID Number

PARKVIEW TERRACES (Continued)

S108407627

Alias Name: 0761029
Alias Type: APN
Alias Name: 60000548
Alias Type: Envirostor ID Number

Completed Info:

Completed Area Name: Not reported
Completed Sub Area Name: Not reported
Completed Document Type: Not reported
Completed Date: Not reported
Comments: Not reported

Future Area Name: Not reported
Future Sub Area Name: Not reported
Future Document Type: Not reported
Future Due Date: Not reported
Schedule Area Name: Not reported
Schedule Sub Area Name: Not reported
Schedule Document Type: Not reported
Schedule Due Date: Not reported
Schedule Revised Date: Not reported

336
NNW
1/2-1
0.737 mi.
3892 ft.

1345 TURK STREET
1345 TURK STREET
SAN FRANCISCO, CA 94102

ENVIROSTOR S108407611
N/A

Relative:
Higher

ENVIROSTOR:

Actual:
111 ft.

Site Type: Evaluation
Site Type Detailed: Evaluation
Acres: Not reported
NPL: NO
Regulatory Agencies: SAN FRANCISCO COUNTY
Lead Agency: NONE SPECIFIED
Program Manager: Not reported
Supervisor: Referred - Not Assigned
Division Branch: Cleanup Berkeley
Facility ID: 60000542
Site Code: Not reported
Assembly: 13
Senate: 03
Special Program: Not reported
Status: Refer: 1248 Local Agency
Status Date: 02/18/2004
Restricted Use: NO
Site Mgmt. Req.: NONE SPECIFIED
Funding: Responsible Party
Latitude: 37.78303
Longitude: -122.4144
APN: NONE SPECIFIED
Past Use: NONE SPECIFIED
Potential COC: NONE SPECIFIED
Confirmed COC: NONE SPECIFIED
Potential Description: NONE SPECIFIED
Alias Name: 60000542
Alias Type: Envirostor ID Number

Map ID
Direction
Distance
Elevation

MAP FINDINGS

Site

Database(s)

EDR ID Number
EPA ID Number

1345 TURK STREET (Continued)

S108407611

Completed Info:

Completed Area Name: Not reported
Completed Sub Area Name: Not reported
Completed Document Type: Not reported
Completed Date: Not reported
Comments: Not reported

Future Area Name: Not reported
Future Sub Area Name: Not reported
Future Document Type: Not reported
Future Due Date: Not reported
Schedule Area Name: Not reported
Schedule Sub Area Name: Not reported
Schedule Document Type: Not reported
Schedule Due Date: Not reported
Schedule Revised Date: Not reported

337
SW
1/2-1
0.781 mi.
4122 ft.

376 CASTRO STREET
376 CASTRO STREET
SAN FRANCISCO, CA 94114

ENVIROSTOR S108407599
N/A

Relative:
Higher

Actual:
166 ft.

ENVIROSTOR:
Site Type: Evaluation
Site Type Detailed: Evaluation
Acres: Not reported
NPL: NO
Regulatory Agencies: SAN FRANCISCO COUNTY
Lead Agency: NONE SPECIFIED
Program Manager: Not reported
Supervisor: Referred - Not Assigned
Division Branch: Cleanup Berkeley
Facility ID: 60000550
Site Code: Not reported
Assembly: 12
Senate: 08
Special Program: Not reported
Status: Refer: 1248 Local Agency
Status Date: 06/02/2005
Restricted Use: NO
Site Mgmt. Req.: NONE SPECIFIED
Funding: Responsible Party
Latitude: 37.76292
Longitude: -122.4355
APN: 2623006
Past Use: NONE SPECIFIED
Potential COC: NONE SPECIFIED
Confirmed COC: NONE SPECIFIED
Potential Description: NONE SPECIFIED
Alias Name: 2623006
Alias Type: APN
Alias Name: 60000550
Alias Type: Envirostor ID Number

Completed Info:

Completed Area Name: Not reported
Completed Sub Area Name: Not reported

Map ID
Direction
Distance
Elevation

MAP FINDINGS

Site

Database(s)

EDR ID Number
EPA ID Number

376 CASTRO STREET (Continued)

S108407599

Completed Document Type: Not reported
Completed Date: Not reported
Comments: Not reported

Future Area Name: Not reported
Future Sub Area Name: Not reported
Future Document Type: Not reported
Future Due Date: Not reported
Schedule Area Name: Not reported
Schedule Sub Area Name: Not reported
Schedule Document Type: Not reported
Schedule Due Date: Not reported
Schedule Revised Date: Not reported

338
East
1/2-1
0.783 mi.
4132 ft.

COSTCO WHOLESALE #144, SAN FRANCISCO
450 10TH STREET
SAN FRANCISCO, CA 94103

HAZNET **S100859495**
EMI **N/A**
ENVIROSTOR

Relative:
Lower

HAZNET:
Year: 1995
Gepaid: CAL000114786
Contact: COSTCO WHOLESALE CORPORATION
Telephone: 2068036178
Mailing Name: Not reported
Mailing Address: 10809 120TH AVE NE ATTN: LEGAL
Mailing City,St,Zip: KIRKLAND, WA 980330000
Gen County: San Francisco
TSD EPA ID: CAD003963592
TSD County: Santa Clara
Waste Category: Metal sludge (Alkaline solution (pH >= 12.5) with metals)
Disposal Method: R01
Tons: .2000
Facility County: San Francisco

Actual:
25 ft.

Year: 1995
Gepaid: CAL000114786
Contact: COSTCO WHOLESALE CORPORATION
Telephone: 2068036178
Mailing Name: Not reported
Mailing Address: 10809 120TH AVE NE ATTN: LEGAL
Mailing City,St,Zip: KIRKLAND, WA 980330000
Gen County: San Francisco
TSD EPA ID: CAD070148432
TSD County: 1
Waste Category: Photochemicals/photoprocessing waste
Disposal Method: R01
Tons: .2600
Facility County: San Francisco

Year: 1994
Gepaid: CAL000114786
Contact: COSTCO WHOLESALE CORPORATION
Telephone: 2068036178
Mailing Name: Not reported
Mailing Address: 10809 120TH AVE NE ATTN: LEGAL
Mailing City,St,Zip: KIRKLAND, WA 980330000

Map ID
Direction
Distance
Elevation

MAP FINDINGS

Site

Database(s)

EDR ID Number
EPA ID Number

COSTCO WHOLESALE #144, SAN FRANCISCO (Continued)

S100859495

Gen County: San Francisco
TSD EPA ID: CAD003963592
TSD County: Santa Clara
Waste Category: Photochemicals/photoprocessing waste
Disposal Method: R01
Tons: 2.0640
Facility County: San Francisco

Year: 1994
Gepaid: CAL000114786
Contact: COSTCO WHOLESALE CORPORATION
Telephone: 2068036178
Mailing Name: Not reported
Mailing Address: 10809 120TH AVE NE ATTN: LEGAL
Mailing City,St,Zip: KIRKLAND, WA 980330000
Gen County: San Francisco
TSD EPA ID: CAD070148432
TSD County: 1
Waste Category: Photochemicals/photoprocessing waste
Disposal Method: Not reported
Tons: .7923
Facility County: San Francisco

Year: 1994
Gepaid: CAL000114786
Contact: COSTCO WHOLESALE CORPORATION
Telephone: 2068036178
Mailing Name: Not reported
Mailing Address: 10809 120TH AVE NE ATTN: LEGAL
Mailing City,St,Zip: KIRKLAND, WA 980330000
Gen County: San Francisco
TSD EPA ID: CAD070148432
TSD County: 1
Waste Category: Photochemicals/photoprocessing waste
Disposal Method: T03
Tons: 2.6896
Facility County: San Francisco

[Click this hyperlink](#) while viewing on your computer to access
2 additional CA_HAZNET: record(s) in the EDR Site Report.

EMI:

Year: 2006
County Code: 38
Air Basin: SF
Facility ID: 17512
Air District Name: BA
SIC Code: 5311
Air District Name: BAY AREA AQMD
Community Health Air Pollution Info System: Not reported
Consolidated Emission Reporting Rule: Not reported
Total Organic Hydrocarbon Gases Tons/Yr: .01
Reactive Organic Gases Tons/Yr: .008367
Carbon Monoxide Emissions Tons/Yr: .027
NOX - Oxides of Nitrogen Tons/Yr: .125
SOX - Oxides of Sulphur Tons/Yr: .002
Particulate Matter Tons/Yr: .009

Map ID
Direction
Distance
Elevation

MAP FINDINGS

Site

Database(s)

EDR ID Number
EPA ID Number

COSTCO WHOLESALE #144, SAN FRANCISCO (Continued)

S100859495

Part. Matter 10 Micrometers & Smlr Tons/Yr: .008784

Year: 2007
County Code: 38
Air Basin: SF
Facility ID: 17512
Air District Name: BA
SIC Code: 5311
Air District Name: BAY AREA AQMD
Community Health Air Pollution Info System: Not reported
Consolidated Emission Reporting Rule: Not reported
Total Organic Hydrocarbon Gases Tons/Yr: .017
Reactive Organic Gases Tons/Yr: .0142239
Carbon Monoxide Emissions Tons/Yr: .045
NOX - Oxides of Nitrogen Tons/Yr: .206
SOX - Oxides of Sulphur Tons/Yr: 0
Particulate Matter Tons/Yr: .015
Part. Matter 10 Micrometers & Smlr Tons/Yr: .01464

Year: 2007
County Code: 38
Air Basin: SF
Facility ID: 17512
Air District Name: BA
SIC Code: 5311
Air District Name: BAY AREA AQMD
Community Health Air Pollution Info System: Not reported
Consolidated Emission Reporting Rule: Not reported
Total Organic Hydrocarbon Gases Tons/Yr: .01
Reactive Organic Gases Tons/Yr: .008367
Carbon Monoxide Emissions Tons/Yr: .027
NOX - Oxides of Nitrogen Tons/Yr: .125
SOX - Oxides of Sulphur Tons/Yr: .002
Particulate Matter Tons/Yr: .009
Part. Matter 10 Micrometers & Smlr Tons/Yr: .008784

ENVIROSTOR:

Site Type: Tiered Permit
Site Type Detailed: Tiered Permit
Acres: Not reported
NPL: NO
Regulatory Agencies: NONE SPECIFIED
Lead Agency: NONE SPECIFIED
Program Manager: Not reported
Supervisor: Not reported
Division Branch: Cleanup Berkeley
Facility ID: 71003432
Site Code: Not reported
Assembly: 13
Senate: 03
Special Program: Not reported
Status: Inactive - Needs Evaluation
Status Date: Not reported
Restricted Use: NO
Site Mgmt. Req.: NONE SPECIFIED
Funding: Not reported
Latitude: 37.77048

Map ID
Direction
Distance
Elevation

MAP FINDINGS

Site

Database(s)

EDR ID Number
EPA ID Number

COSTCO WHOLESALE #144, SAN FRANCISCO (Continued)

S100859495

Longitude: -122.4111
APN: NONE SPECIFIED
Past Use: NONE SPECIFIED
Potential COC: NONE SPECIFIED
Confirmed COC: NONE SPECIFIED
Potential Description: NONE SPECIFIED
Alias Name: CAR000003962
Alias Type: EPA Identification Number
Alias Name: 71003432
Alias Type: Envirostor ID Number

Completed Info:

Completed Area Name: Not reported
Completed Sub Area Name: Not reported
Completed Document Type: Not reported
Completed Date: Not reported
Comments: Not reported

Future Area Name: Not reported
Future Sub Area Name: Not reported
Future Document Type: Not reported
Future Due Date: Not reported
Schedule Area Name: Not reported
Schedule Sub Area Name: Not reported
Schedule Document Type: Not reported
Schedule Due Date: Not reported
Schedule Revised Date: Not reported

339
NE
1/2-1
0.832 mi.
4391 ft.

**TRINITY PROPERTY
1169 MARKET
SAN FRANCISCO, CA**

**HIST CORTESE
LUST
VCP
HAZNET
ENVIROSTOR**

**S101338589
N/A**

**Relative:
Lower**

CORTESE:
Region: CORTESE
Facility County Code: 38
Reg By: LTNKA
Reg Id: 38-0573

**Actual:
51 ft.**

LUST:

Region: STATE
Global Id: T0607500500
Latitude: 37.778416
Longitude: -122.413493
Case Type: LUST Cleanup Site
Status: Completed - Case Closed
Status Date: 06/29/1995
Lead Agency: SAN FRANCISCO COUNTY LOP
Case Worker: CDM
Local Agency: SAN FRANCISCO COUNTY LOP
RB Case Number: 38-0573
LOC Case Number: 10414
File Location: Not reported
Potential Media Affect: Soil
Potential Contaminants of Concern: Gasoline
Site History: Not reported

Map ID
Direction
Distance
Elevation

MAP FINDINGS

Site

Database(s)

EDR ID Number
EPA ID Number

TRINITY PROPERTY (Continued)

S101338589

[Click here to access the California GeoTracker records for this facility:](#)

LUST:

Global Id: T0607500500
Contact Type: Regional Board Caseworker
Contact Name: VIC PAL
Organization Name: SAN FRANCISCO BAY RWQCB (REGION 2)
Address: 1515 CLAY STREET, SUITE 1400
City: OAKLAND
Email: vpal@waterboards.ca.gov
Phone Number: Not reported

Global Id: T0607500500
Contact Type: Local Agency Caseworker
Contact Name: CDM
Organization Name: SAN FRANCISCO COUNTY LOP
Address: 101 GROVE STREET
City: SAN FRANCISCO
Email: Not reported
Phone Number: Not reported

LUST:

Global Id: T0607500500
Action Type: ENFORCEMENT
Date: 05/02/1995
Action: Notice of Responsibility

Global Id: T0607500500
Action Type: Other
Date: 01/01/1950
Action: Leak Discovery

Global Id: T0607500500
Action Type: Other
Date: 01/01/1950
Action: Leak Reported

LUST REG 2:

Region: 2
Facility Id: 38-0573
Facility Status: Case Closed
Case Number: 10414
How Discovered: Not reported
Leak Cause: Not reported
Leak Source: Not reported
Date Leak Confirmed: Not reported
Oversight Program: LUST
Prelim. Site Assessment Wokplan Submitted: Not reported
Preliminary Site Assessment Began: Not reported
Pollution Characterization Began: Not reported
Pollution Remediation Plan Submitted: Not reported
Date Remediation Action Underway: Not reported
Date Post Remedial Action Monitoring Began: Not reported

Map ID
Direction
Distance
Elevation

MAP FINDINGS

Site

Database(s)

EDR ID Number
EPA ID Number

TRINITY PROPERTY (Continued)

S101338589

SAN FRANCISCO CO. LUST:

Region: SAN FRANCISCO
Facility ID: 38-0573
Facility Status: Case Closed
Case Number: 10414
Case Type: Soil only
Release Date: 11/4/1994
Discovered Date: 10/15/1994
Substance: Gasoline
Substance Qty: Not reported
How Discovered: Not reported
How Stopped: Not reported
Report Date: 11/4/1994
Case Closed: 6/29/1995
Closed Date: 6/29/1995
Leak Source: Not reported
Leak Cause: Not reported
Leak Confirmed: Not reported
Entered Date: 5/2/1995
Number of Wells: Not reported
Regional Board: San Francisco Bay Region
Local Agency: 38000
Lead Agency: Local Agency
Program: LOP
Responsible Party: Not reported
RP Address: Not reported
Operator: Not reported
Staff Initial: VP
Facility Staff: CDM
Cross Street: 8TH ST
NOR Date: 5/2/1995
MTBE Current: Not reported
MTBE Current Date: Not reported
MTBE: NT
Maximum MTBE Soil: Not reported
Maximum MTBE GW: Not reported
MTBE DATE: Not reported
Review Date: Not reported
Workplan Submitted: 5/26/1995
Assessment Underway: Not reported
Pollution Characterization: Not reported
Corrective Action Plan: Not reported
Remediation Underway: Not reported
Monitoring Begun: Not reported
Funding: Federal
Interim Remediation: Not reported
Priority: Low Priority Site
Abatement: Not reported
Enforcement Type: NOR
Enforcement Due Date: 5/2/1995
Basin: Downtown Basin
Beneficial Use: No
Lat/Long: Not reported
CUFID: Not reported
Suspended: No
Stopped Date: Not reported
Free Product: No

Map ID
Direction
Distance
Elevation

MAP FINDINGS

Site

Database(s)

EDR ID Number
EPA ID Number

TRINITY PROPERTY (Continued)

S101338589

Depth to Grnd Wtr: Not reported
Gradient: Not reported
Benzene: Not reported
Primary Substance: Gasoline
Enforcement Type: Not reported
Amount of Free Produce: Not reported
Benzene Test: Not reported
Maximum Soil GW: Not reported
Max Soil Concentration: Not reported
TPH Tested: Not reported
Max TPH GW: Not reported
Max TPH Soil: Not reported
TPH Date: Not reported
Block: Not reported
Lot: Not reported
Notify: False
TPH Current: Not reported
TPH Current Date: Not reported
Grnd Wtr Qualifier: Not reported
Soil Qualifier: Not reported
Comments: Not reported
Summary: Not reported

VCP:

Facility ID: 38990003
Site Type: Voluntary Cleanup
Site Type Detail: Voluntary Cleanup
Site Mgmt. Req.: NONE SPECIFIED
Acres: Not reported
National Priorities List: NO
Cleanup Oversight Agencies: SMBRP, SAN FRANCISCO COUNTY
Lead Agency: SAN FRANCISCO COUNTY
Lead Agency Description: SAN FRANCISCO COUNTY
Project Manager: JANET NAITO
Supervisor: Barbara Cook
Division Branch: Cleanup Berkeley
Site Code: 201478
Assembly: 13
Senate: 03
Special Programs Code: Voluntary Cleanup Program
Status: Refer: Other Agency
Status Date: 01/23/2004
Restricted Use: NO
Funding: Responsible Party
Lat/Long: 37.77841 / -122.4134
APN: 3702051
Past Use: NONE SPECIFIED
Potential COC: 30013
Confirmed COC: NONE SPECIFIED
Potential Description: NONE SPECIFIED
Alias Name: TRINITY PROPERTIES
Alias Type: Alternate Name
Alias Name: 3702051
Alias Type: APN
Alias Name: 110033609691
Alias Type: EPA (FRS #)
Alias Name: 201478

Map ID
Direction
Distance
Elevation

MAP FINDINGS

Site

Database(s)

EDR ID Number
EPA ID Number

TRINITY PROPERTY (Continued)

S101338589

Alias Type: Project Code (Site Code)
Alias Name: 38990003
Alias Type: Envirostor ID Number

Completed Info:

Completed Area Name: PROJECT WIDE
Completed Sub Area Name: Not reported
Completed Document Type: Voluntary Cleanup Consultation
Completed Date: 05/13/2003
Comments: VCA terminated.

Completed Area Name: PROJECT WIDE
Completed Sub Area Name: Not reported
Completed Document Type: Voluntary Cleanup Agreement
Completed Date: 03/24/2003
Comments: Not reported

Completed Area Name: PROJECT WIDE
Completed Sub Area Name: Not reported
Completed Document Type: Site Screening
Completed Date: 11/03/1994
Comments: Not reported

Future Area Name: Not reported
Future Sub Area Name: Not reported
Future Document Type: Not reported
Future Due Date: Not reported
Schedule Area Name: Not reported
Schedule Sub Area Name: Not reported
Schedule Document Type: Not reported
Schedule Due Date: Not reported
Schedule Revised Date: Not reported

HAZNET:

Year: 2005
Gepaid: CAC002588749
Contact: JOHN DEMAKAS
Telephone: 4158610664
Mailing Name: Not reported
Mailing Address: 1145 MARKET ST
Mailing City,St,Zip: SAN FRANCISCO, CA 94103
Gen County: San Francisco
TSD EPA ID: CAT080033681
TSD County: Los Angeles
Waste Category: Aqueous solution with total organic residues 10 percent or more
Disposal Method: R01
Tons: 0.25
Facility County: Not reported

Year: 2004
Gepaid: CAD981161714
Contact: W A SCHILLING MANAGER
Telephone: 4158641111
Mailing Name: Not reported
Mailing Address: 1145 MARKET ST #1200
Mailing City,St,Zip: SAN FRANCISCO, CA 941030000
Gen County: San Francisco

Map ID
Direction
Distance
Elevation

MAP FINDINGS

Site

Database(s)

EDR ID Number
EPA ID Number

TRINITY PROPERTY (Continued)

S101338589

TSD EPA ID: CAD982042475
TSD County: Solano
Waste Category: Asbestos containing waste
Disposal Method: D80
Tons: 0.84
Facility County: Not reported

Year: 2000
Gepaid: CAD981161714
Contact: TRINITY PROPERTIES
Telephone: 4158641111
Mailing Name: Not reported
Mailing Address: 1145 MARKET ST #1200
Mailing City,St,Zip: SAN FRANCISCO, CA 941030000
Gen County: San Francisco
TSD EPA ID: CAD981382732
TSD County: 1
Waste Category: Asbestos containing waste
Disposal Method: D80
Tons: 8.4280
Facility County: San Francisco

Year: 1999
Gepaid: CAD981161714
Contact: TRINITY PROPERTIES
Telephone: 4158641111
Mailing Name: Not reported
Mailing Address: 1145 MARKET ST #1200
Mailing City,St,Zip: SAN FRANCISCO, CA 941030000
Gen County: San Francisco
TSD EPA ID: CAD990794133
TSD County: San Joaquin
Waste Category: Asbestos containing waste
Disposal Method: D80
Tons: 0.4214
Facility County: San Francisco

Year: 1999
Gepaid: CAD981161714
Contact: TRINITY PROPERTIES
Telephone: 4158641111
Mailing Name: Not reported
Mailing Address: 1145 MARKET ST #1200
Mailing City,St,Zip: SAN FRANCISCO, CA 941030000
Gen County: San Francisco
TSD EPA ID: CAD008252405
TSD County: Los Angeles
Waste Category: Unspecified organic liquid mixture
Disposal Method: R01
Tons: 7.4721
Facility County: San Francisco

[Click this hyperlink](#) while viewing on your computer to access
1 additional CA_HAZNET: record(s) in the EDR Site Report.

ENVIROSTOR:

Site Type: Voluntary Cleanup

Map ID
Direction
Distance
Elevation

MAP FINDINGS

Site

Database(s)

EDR ID Number
EPA ID Number

TRINITY PROPERTY (Continued)

S101338589

Site Type Detailed: Voluntary Cleanup
Acres: Not reported
NPL: NO
Regulatory Agencies: SMBRP, SAN FRANCISCO COUNTY
Lead Agency: SAN FRANCISCO COUNTY
Program Manager: JANET NAITO
Supervisor: Barbara Cook
Division Branch: Cleanup Berkeley
Facility ID: 38990003
Site Code: 201478
Assembly: 13
Senate: 03
Special Program: Voluntary Cleanup Program
Status: Refer: Other Agency
Status Date: 01/23/2004
Restricted Use: NO
Site Mgmt. Req.: NONE SPECIFIED
Funding: Responsible Party
Latitude: 37.77841
Longitude: -122.4134
APN: 3702051
Past Use: NONE SPECIFIED
Potential COC: 30013
Confirmed COC: NONE SPECIFIED
Potential Description: NONE SPECIFIED
Alias Name: TRINITY PROPERTIES
Alias Type: Alternate Name
Alias Name: 3702051
Alias Type: APN
Alias Name: 110033609691
Alias Type: EPA (FRS #)
Alias Name: 201478
Alias Type: Project Code (Site Code)
Alias Name: 38990003
Alias Type: Envirostor ID Number

Completed Info:

Completed Area Name: PROJECT WIDE
Completed Sub Area Name: Not reported
Completed Document Type: Voluntary Cleanup Consultation
Completed Date: 05/13/2003
Comments: VCA terminated.

Completed Area Name: PROJECT WIDE
Completed Sub Area Name: Not reported
Completed Document Type: Voluntary Cleanup Agreement
Completed Date: 03/24/2003
Comments: Not reported

Completed Area Name: PROJECT WIDE
Completed Sub Area Name: Not reported
Completed Document Type: Site Screening
Completed Date: 11/03/1994
Comments: Not reported

Future Area Name: Not reported
Future Sub Area Name: Not reported
Future Document Type: Not reported

Map ID
Direction
Distance
Elevation

MAP FINDINGS

Site

Database(s)

EDR ID Number
EPA ID Number

TRINITY PROPERTY (Continued)

S101338589

Future Due Date: Not reported
Schedule Area Name: Not reported
Schedule Sub Area Name: Not reported
Schedule Document Type: Not reported
Schedule Due Date: Not reported
Schedule Revised Date: Not reported

340
NE
1/2-1
0.876 mi.
4624 ft.

1146-1160 MISSION STREET
1160 MISSION STREET
SAN FRANCISCO, CA 94103

EMI S108407642
ENVIROSTOR N/A

Relative:
Lower

EMI:
Year: 2007
County Code: 38
Air Basin: SF
Facility ID: 17889
Air District Name: BA
SIC Code: 7011
Air District Name: BAY AREA AQMD
Community Health Air Pollution Info System: Not reported
Consolidated Emission Reporting Rule: Not reported
Total Organic Hydrocarbon Gases Tons/Yr: .011
Reactive Organic Gases Tons/Yr: .0092037
Carbon Monoxide Emissions Tons/Yr: .019
NOX - Oxides of Nitrogen Tons/Yr: .186
SOX - Oxides of Sulphur Tons/Yr: 0
Particulate Matter Tons/Yr: .003
Part. Matter 10 Micrometers & Smlr Tons/Yr: .002928

Actual:
39 ft.

ENVIROSTOR:

Site Type: Evaluation
Site Type Detailed: Evaluation
Acres: Not reported
NPL: NO
Regulatory Agencies: SAN FRANCISCO COUNTY
Lead Agency: NONE SPECIFIED
Program Manager: Not reported
Supervisor: Referred - Not Assigned
Division Branch: Cleanup Berkeley
Facility ID: 60000541
Site Code: Not reported
Assembly: 13
Senate: 03
Special Program: Not reported
Status: Refer: 1248 Local Agency
Status Date: 03/04/2003
Restricted Use: NO
Site Mgmt. Req.: NONE SPECIFIED
Funding: Responsible Party
Latitude: 37.77846
Longitude: -122.4124
APN: NONE SPECIFIED
Past Use: NONE SPECIFIED
Potential COC: NONE SPECIFIED
Confirmed COC: NONE SPECIFIED

Map ID
Direction
Distance
Elevation

MAP FINDINGS

Site

Database(s)

EDR ID Number
EPA ID Number

1146-1160 MISSION STREET (Continued)

S108407642

Potential Description: NONE SPECIFIED
Alias Name: 60000541
Alias Type: Envirostor ID Number

Completed Info:

Completed Area Name: Not reported
Completed Sub Area Name: Not reported
Completed Document Type: Not reported
Completed Date: Not reported
Comments: Not reported

Future Area Name: Not reported
Future Sub Area Name: Not reported
Future Document Type: Not reported
Future Due Date: Not reported
Schedule Area Name: Not reported
Schedule Sub Area Name: Not reported
Schedule Document Type: Not reported
Schedule Due Date: Not reported
Schedule Revised Date: Not reported

341
ENE
1/2-1
0.919 mi.
4853 ft.

SEVENTH AND NATOMA SITE
CORNER OF SEVENTH AND NATOMA STREETS
SAN FRANCISCO, CA 94103

DEED S101661374
VCP N/A
ENVIROSTOR

Relative:
Lower

DEED:
Area: PROJECT WIDE
Sub Area: Not reported
Site Type: VOLUNTARY CLEANUP
Status: CERTIFIED / OPERATION & MAINTENANCE
Deed Date(s): 1996-12-05

Actual:
33 ft.

VCP:

Facility ID: 38990007
Site Type: Voluntary Cleanup
Site Type Detail: Voluntary Cleanup
Site Mgmt. Req.: REM, NOWN, NDAM, COV
Acres: 0.26
National Priorities List: NO
Cleanup Oversight Agencies: SMBRP
Lead Agency: SMBRP
Lead Agency Description: DTSC - Site Mitigation And Brownfield Reuse Program
Project Manager: CLAUDE JEMISON
Supervisor: Mark Piros
Division Branch: Cleanup Berkeley
Site Code: 200321
Assembly: 13
Senate: 03
Special Programs Code: Voluntary Cleanup Program
Status: Certified / Operation & Maintenance
Status Date: 12/27/1996
Restricted Use: YES
Funding: Responsible Party
Lat/Long: 37.77865 / -122.4093
APN: 3726-33, 3726-34, 3726-35, 3726-36, 3726-37, 3726-37A, 394-100
Past Use: ILLEGAL DUMPING

Map ID
Direction
Distance
Elevation

MAP FINDINGS

Site

Database(s)

EDR ID Number
EPA ID Number

SEVENTH AND NATOMA SITE (Continued)

S101661374

Potential COC: 30013
Confirmed COC: 30013
Potential Description: SOIL
Alias Name: GABRIELLA APARTMENTS
Alias Type: Alternate Name
Alias Name: 3726-33
Alias Type: APN
Alias Name: 3726-34
Alias Type: APN
Alias Name: 3726-35
Alias Type: APN
Alias Name: 3726-36
Alias Type: APN
Alias Name: 3726-37
Alias Type: APN
Alias Name: 3726-37A
Alias Type: APN
Alias Name: 394-100
Alias Type: APN
Alias Name: CAC001133744
Alias Type: EPA Identification Number
Alias Name: 110033608264
Alias Type: EPA (FRS #)
Alias Name: 200321
Alias Type: Project Code (Site Code)
Alias Name: 38990007
Alias Type: Envirostor ID Number

Completed Info:

Completed Area Name: PROJECT WIDE
Completed Sub Area Name: Not reported
Completed Document Type: Site Inspections/Visit (Non LUR)
Completed Date: 04/15/2005
Comments: Not reported

Completed Area Name: PROJECT WIDE
Completed Sub Area Name: Not reported
Completed Document Type: *Voluntary Cleanup Agreement Completion
Completed Date: 12/27/1996
Comments: Not reported

Completed Area Name: PROJECT WIDE
Completed Sub Area Name: Not reported
Completed Document Type: Amendment - Order/Agreement
Completed Date: 12/16/1998
Comments: Not reported

Completed Area Name: PROJECT WIDE
Completed Sub Area Name: Not reported
Completed Document Type: Land Use Restriction
Completed Date: 12/05/1996
Comments: Deed restriction recorded which requires that property uses not disturb or interfere with the Cap.

Completed Area Name: PROJECT WIDE
Completed Sub Area Name: Not reported
Completed Document Type: Certification
Completed Date: 12/27/1996

Map ID
Direction
Distance
Elevation

MAP FINDINGS

Site

Database(s)

EDR ID Number
EPA ID Number

SEVENTH AND NATOMA SITE (Continued)

S101661374

Comments: Site certified.

Completed Area Name: PROJECT WIDE
Completed Sub Area Name: Not reported
Completed Document Type: CEQA - Notice of Exemption
Completed Date: 07/27/1995
Comments: Not reported

Completed Area Name: PROJECT WIDE
Completed Sub Area Name: Not reported
Completed Document Type: Voluntary Cleanup Agreement
Completed Date: 05/22/1995
Comments: A voluntary cleanup agreement was signed with the Housing Development and Neighborhood Preservation Corporation.

Completed Area Name: PROJECT WIDE
Completed Sub Area Name: Not reported
Completed Document Type: Operation & Maintenance Order/Agreement
Completed Date: 11/27/1996
Comments: Not reported

Completed Area Name: PROJECT WIDE
Completed Sub Area Name: Not reported
Completed Document Type: Land Use Restriction - Site Inspection/Visit
Completed Date: 05/17/2007
Comments: No problems noted during site inspection.

Completed Area Name: PROJECT WIDE
Completed Sub Area Name: Not reported
Completed Document Type: Land Use Restriction - Site Inspection/Visit
Completed Date: 07/18/2008
Comments: Not reported

Completed Area Name: PROJECT WIDE
Completed Sub Area Name: Not reported
Completed Document Type: Land Use Restriction - Site Inspection/Visit
Completed Date: 03/01/2010
Comments: Not reported

Completed Area Name: PROJECT WIDE
Completed Sub Area Name: Not reported
Completed Document Type: Land Use Restriction - Site Inspection/Visit
Completed Date: 07/20/2009
Comments: Upon inspection, the building exterior and sidewalk areas appeared to be in good condition. There was no evidence of any activities prohibited by the Deed Restriction.

Completed Area Name: PROJECT WIDE
Completed Sub Area Name: Not reported
Completed Document Type: Land Use Restriction - Site Inspection/Visit
Completed Date: 02/15/2011
Comments: Not reported

Completed Area Name: PROJECT WIDE
Completed Sub Area Name: Not reported
Completed Document Type: Removal Action Design
Completed Date: 11/04/1995

Map ID
Direction
Distance
Elevation

MAP FINDINGS

Site

Database(s)

EDR ID Number
EPA ID Number

SEVENTH AND NATOMA SITE (Continued)

S101661374

Comments: Removal action completed. Approximately 11,848 cubic yards of soil were excavated and disposed off-site. Excavation depth was determined by the depth required for subsequent development of the property into an apartment building. The cap consists of a geotextile membrane, gravel layer, vapor barrier, sand layer and a concrete floor slab.

Completed Area Name: PROJECT WIDE

Completed Sub Area Name: Not reported

Completed Document Type: Removal Action Workplan

Completed Date: 07/27/1995

Comments: Removal Action Workplan approved. The thirty day public comment period ran from June 6 through July 7, 1995. A public meeting was held on June 14, 1995. Soil will be removed from portions of the Site that must be lowered and moved to other portions of the site that must be raised to create a level surface at the desired elevation. Excess soil would be transported offsite for disposal. A concrete foundation would then be installed over the entire Site. An ongoing Operation and Maintenance Agreement and deed restriction is required.

Completed Area Name: PROJECT WIDE

Completed Sub Area Name: Not reported

Completed Document Type: 5 Year Review Reports

Completed Date: 05/27/2008

Comments: DTSC is waiting for receipt of the signed 5 year review report.

Completed Area Name: PROJECT WIDE

Completed Sub Area Name: Not reported

Completed Document Type: Other Report

Completed Date: 04/11/2006

Comments: Not reported

Completed Area Name: PROJECT WIDE

Completed Sub Area Name: Not reported

Completed Document Type: Preliminary Endangerment Assessment Report

Completed Date: 04/20/1994

Comments: Not reported

Future Area Name: PROJECT WIDE

Future Sub Area Name: Not reported

Future Document Type: 5 Year Review Reports

Future Due Date: 2013

Schedule Area Name: Not reported

Schedule Sub Area Name: Not reported

Schedule Document Type: Not reported

Schedule Due Date: Not reported

Schedule Revised Date: Not reported

ENVIROSTOR:

Site Type: Voluntary Cleanup

Site Type Detailed: Voluntary Cleanup

Acres: 0.26

NPL: NO

Regulatory Agencies: SMBRP

Lead Agency: SMBRP

Program Manager: CLAUDE JEMISON

Map ID
Direction
Distance
Elevation

MAP FINDINGS

Site

Database(s)

EDR ID Number
EPA ID Number

SEVENTH AND NATOMA SITE (Continued)

S101661374

Supervisor: Mark Piros
Division Branch: Cleanup Berkeley
Facility ID: 38990007
Site Code: 200321
Assembly: 13
Senate: 03
Special Program: Voluntary Cleanup Program
Status: Certified / Operation & Maintenance
Status Date: 12/27/1996
Restricted Use: YES
Site Mgmt. Req.: REM, NOWN, NDAM, COV
Funding: Responsible Party
Latitude: 37.77865
Longitude: -122.4093
APN: 3726-33, 3726-34, 3726-35, 3726-36, 3726-37, 3726-37A, 394-100
Past Use: ILLEGAL DUMPING
Potential COC: 30013
Confirmed COC: 30013
Potential Description: SOIL
Alias Name: GABRIELLA APARTMENTS
Alias Type: Alternate Name
Alias Name: 3726-33
Alias Type: APN
Alias Name: 3726-34
Alias Type: APN
Alias Name: 3726-35
Alias Type: APN
Alias Name: 3726-36
Alias Type: APN
Alias Name: 3726-37
Alias Type: APN
Alias Name: 3726-37A
Alias Type: APN
Alias Name: 394-100
Alias Type: APN
Alias Name: CAC001133744
Alias Type: EPA Identification Number
Alias Name: 110033608264
Alias Type: EPA (FRS #)
Alias Name: 200321
Alias Type: Project Code (Site Code)
Alias Name: 38990007
Alias Type: Envirostor ID Number

Completed Info:

Completed Area Name: PROJECT WIDE
Completed Sub Area Name: Not reported
Completed Document Type: Site Inspections/Visit (Non LUR)
Completed Date: 04/15/2005
Comments: Not reported

Completed Area Name: PROJECT WIDE
Completed Sub Area Name: Not reported
Completed Document Type: *Voluntary Cleanup Agreement Completion
Completed Date: 12/27/1996
Comments: Not reported

Completed Area Name: PROJECT WIDE

Map ID
Direction
Distance
Elevation

MAP FINDINGS

Site

Database(s)

EDR ID Number
EPA ID Number

SEVENTH AND NATOMA SITE (Continued)

S101661374

Completed Sub Area Name: Not reported
Completed Document Type: Amendment - Order/Agreement
Completed Date: 12/16/1998
Comments: Not reported

Completed Area Name: PROJECT WIDE
Completed Sub Area Name: Not reported
Completed Document Type: Land Use Restriction
Completed Date: 12/05/1996
Comments: Deed restriction recorded which requires that property uses not disturb or interfere with the Cap.

Completed Area Name: PROJECT WIDE
Completed Sub Area Name: Not reported
Completed Document Type: Certification
Completed Date: 12/27/1996
Comments: Site certified.

Completed Area Name: PROJECT WIDE
Completed Sub Area Name: Not reported
Completed Document Type: CEQA - Notice of Exemption
Completed Date: 07/27/1995
Comments: Not reported

Completed Area Name: PROJECT WIDE
Completed Sub Area Name: Not reported
Completed Document Type: Voluntary Cleanup Agreement
Completed Date: 05/22/1995
Comments: A voluntary cleanup agreement was signed with the Housing Development and Neighborhood Preservation Corporation.

Completed Area Name: PROJECT WIDE
Completed Sub Area Name: Not reported
Completed Document Type: Operation & Maintenance Order/Agreement
Completed Date: 11/27/1996
Comments: Not reported

Completed Area Name: PROJECT WIDE
Completed Sub Area Name: Not reported
Completed Document Type: Land Use Restriction - Site Inspection/Visit
Completed Date: 05/17/2007
Comments: No problems noted during site inspection.

Completed Area Name: PROJECT WIDE
Completed Sub Area Name: Not reported
Completed Document Type: Land Use Restriction - Site Inspection/Visit
Completed Date: 07/18/2008
Comments: Not reported

Completed Area Name: PROJECT WIDE
Completed Sub Area Name: Not reported
Completed Document Type: Land Use Restriction - Site Inspection/Visit
Completed Date: 03/01/2010
Comments: Not reported

Completed Area Name: PROJECT WIDE
Completed Sub Area Name: Not reported

Map ID
Direction
Distance
Elevation

MAP FINDINGS

Site

Database(s)

EDR ID Number
EPA ID Number

SEVENTH AND NATOMA SITE (Continued)

S101661374

Completed Document Type: Land Use Restriction - Site Inspection/Visit
Completed Date: 07/20/2009
Comments: Upon inspection, the building exterior and sidewalk areas appeared to be in good condition. There was no evidence of any activities prohibited by the Deed Restriction.

Completed Area Name: PROJECT WIDE
Completed Sub Area Name: Not reported
Completed Document Type: Land Use Restriction - Site Inspection/Visit
Completed Date: 02/15/2011
Comments: Not reported

Completed Area Name: PROJECT WIDE
Completed Sub Area Name: Not reported
Completed Document Type: Removal Action Design
Completed Date: 11/04/1995
Comments: Removal action completed. Approximately 11,848 cubic yards of soil were excavated and disposed off-site. Excavation depth was determined by the depth required for subsequent development of the property into an apartment building. The cap consists of a geotextile membrane, gravel layer, vapor barrier, sand layer and a concrete floor slab.

Completed Area Name: PROJECT WIDE
Completed Sub Area Name: Not reported
Completed Document Type: Removal Action Workplan
Completed Date: 07/27/1995
Comments: Removal Action Workplan approved. The thirty day public comment period ran from June 6 through July 7, 1995. A public meeting was held on June 14, 1995. Soil will be removed from portions of the Site that must be lowered and moved to other portions of the site that must be raised to create a level surface at the desired elevation. Excess soil would be transported offsite for disposal. A concrete foundation would then be installed over the entire Site. An ongoing Operation and Maintenance Agreement and deed restriction is required.

Completed Area Name: PROJECT WIDE
Completed Sub Area Name: Not reported
Completed Document Type: 5 Year Review Reports
Completed Date: 05/27/2008
Comments: DTSC is waiting for receipt of the signed 5 year review report.

Completed Area Name: PROJECT WIDE
Completed Sub Area Name: Not reported
Completed Document Type: Other Report
Completed Date: 04/11/2006
Comments: Not reported

Completed Area Name: PROJECT WIDE
Completed Sub Area Name: Not reported
Completed Document Type: Preliminary Endangerment Assessment Report
Completed Date: 04/20/1994
Comments: Not reported

Future Area Name: PROJECT WIDE
Future Sub Area Name: Not reported

Map ID
Direction
Distance
Elevation

MAP FINDINGS

Site

Database(s)

EDR ID Number
EPA ID Number

SEVENTH AND NATOMA SITE (Continued)

S101661374

Future Document Type: 5 Year Review Reports
Future Due Date: 2013
Schedule Area Name: Not reported
Schedule Sub Area Name: Not reported
Schedule Document Type: Not reported
Schedule Due Date: Not reported
Schedule Revised Date: Not reported

342
SSE
1/2-1
0.963 mi.
5084 ft.

898 SOUTH VAN NESS AVENUE
898 SOUTH VAN NESS AVENUE
SAN FRANCISCO, CA 94110

ENVIROSTOR **S108407634**
N/A

Relative:
Lower

ENVIROSTOR:
Site Type: Evaluation
Site Type Detailed: Evaluation
Acres: Not reported
NPL: NO
Regulatory Agencies: SAN FRANCISCO COUNTY
Lead Agency: NONE SPECIFIED
Program Manager: Not reported
Supervisor: Referred - Not Assigned
Division Branch: Cleanup Berkeley
Facility ID: 60000528
Site Code: Not reported
Assembly: 13
Senate: 03
Special Program: Not reported
Status: Refer: 1248 Local Agency
Status Date: 10/19/2000
Restricted Use: NO
Site Mgmt. Req.: NONE SPECIFIED
Funding: Responsible Party
Latitude: 37.75890
Longitude: -122.4172
APN: 3595010
Past Use: NONE SPECIFIED
Potential COC: NONE SPECIFIED
Confirmed COC: NONE SPECIFIED
Potential Description: NONE SPECIFIED
Alias Name: 3595010
Alias Type: APN
Alias Name: 60000528
Alias Type: Envirostor ID Number

Actual:
50 ft.

Completed Info:

Completed Area Name: Not reported
Completed Sub Area Name: Not reported
Completed Document Type: Not reported
Completed Date: Not reported
Comments: Not reported

Future Area Name: Not reported
Future Sub Area Name: Not reported
Future Document Type: Not reported
Future Due Date: Not reported
Schedule Area Name: Not reported

Map ID
Direction
Distance
Elevation

MAP FINDINGS

Site

Database(s)

EDR ID Number
EPA ID Number

898 SOUTH VAN NESS AVENUE (Continued)

S108407634

Schedule Sub Area Name: Not reported
Schedule Document Type: Not reported
Schedule Due Date: Not reported
Schedule Revised Date: Not reported

343
ENE
1/2-1
0.997 mi.
5262 ft.

WESTBROOK PLAZA
227-255 7TH STREET
SAN FRANCISCO, CA 94103

ENVIROSTOR S108407607
N/A

Relative:
Lower

ENVIROSTOR:
Site Type: Evaluation
Site Type Detailed: Evaluation
Acres: Not reported
NPL: NO
Regulatory Agencies: SAN FRANCISCO COUNTY
Lead Agency: NONE SPECIFIED
Program Manager: Not reported
Supervisor: Referred - Not Assigned
Division Branch: Cleanup Berkeley
Facility ID: 60000540
Site Code: Not reported
Assembly: 13
Senate: 03
Special Program: Not reported
Status: Refer: 1248 Local Agency
Status Date: 10/31/2006
Restricted Use: NO
Site Mgmt. Req.: NONE SPECIFIED
Funding: Responsible Party
Latitude: 37.77769
Longitude: -122.4084
APN: NONE SPECIFIED
Past Use: NONE SPECIFIED
Potential COC: NONE SPECIFIED
Confirmed COC: NONE SPECIFIED
Potential Description: NONE SPECIFIED
Alias Name: 60000540
Alias Type: Envirostor ID Number

Actual:
21 ft.

Completed Info:

Completed Area Name: Not reported
Completed Sub Area Name: Not reported
Completed Document Type: Not reported
Completed Date: Not reported
Comments: Not reported

Future Area Name: Not reported
Future Sub Area Name: Not reported
Future Document Type: Not reported
Future Due Date: Not reported
Schedule Area Name: Not reported
Schedule Sub Area Name: Not reported
Schedule Document Type: Not reported
Schedule Due Date: Not reported
Schedule Revised Date: Not reported

Count: 20 records.

ORPHAN SUMMARY

City	EDR ID	Site Name	Site Address	Zip	Database(s)
VALLEJO	1000167273	UNION OIL SS# 6045	3603 SONOMA BLVD	94590	FID,HIST CORTESE,SWEEPS UST,LI SAN MATEO,HAZNET,HIST UST
VACAVILLE	1000255257	PAPIN FARMS, INC.	6388 LEISURE TOWN RD	95688	FID,HAZNET,LUST SAN MATEO,HIST UST
SAN FRANCISCO	1000593931		PIER 50		RCRA-SQG,HAZNET,CHMIRS,FINDS
SAN FRANCISCO	1003878584	KNUDSON PARK	POTRERO BET 24TH & 26TH	94110	CERCLIS-NFRAP
SAN FRANCISCO	1003878885	PG&E GAS PLANT SAN FRANCISCO 502 1	STEVENSON BET 5TH & 6TH STS	94103	CERCLIS-NFRAP
SAN FRANCISCO	1003878911	PG&E GAS PLANT SAN FRANCISCO 502 1	8TH & CHANNEL STS	94103	CERCLIS-NFRAP
SAN FRANCISCO	2000520816	CALIFORNIA STREET AND	CALIFORNIA STREET AND	0	ERNS
SAN FRANCISCO	2000522369	UNDER MARKET STREET	UNDER MARKET STREET	0	ERNS
SAN FRANCISCO	2001567500	CHURCH STREET AND 18TH	CHURCH STREET AND 18TH	0	ERNS
SAN FRANCISCO	2003635649	MARKET STREET/ POWELL ST	MARKET STREET/ POWELL ST		ERNS
SAN FRANCISCO	2008902100	16TH STREET	16TH STREET		ERNS
SAN FRANCISCO	2009902100	16TH STREET	16TH STREET		ERNS
SAN FRANCISCO	2010100164	1088 HOWARD STREET	1088 HOWARD STREET	94103	HMIRS
SAN FRANCISCO	8722224	GAS HOUSE COVE MARINA,FT. OF LAGUN	GAS HOUSE COVE MARINA,FT. OF L		ERNS
SAN FRANCISCO	99607031	600 BLOCK OF OAK STREET	600 BLOCK OF OAK STREET		ERNS
SAN FRANCISCO	99612536	SOUTHSIDE OF GREENWICH STREET, ONE	SOUTHSIDE OF GREENWICH STREET,		ERNS
SAN FRANCISCO	99622312	TRANSFORMER WAS AT OAK STREET NEAR	TRANSFORMER WAS AT OAK STREET		ERNS
SAN FRANCISCO	S110655148	3RD STREET LIGHT RAIL PROJECT SEG.	3RD STREET & 16TH STREET	94103	LUST SAN MATEO
SAN FRANCISCO	S110655157	3RD STREET LIGHT RAIL PROJECT SEG.	3RD STREET & 16TH STREET	94103	LUST SAN MATEO
SAN FRANCISCO	U001595531	FLEISCHACKER BATHOUSE	GREAT HIGHWAY	94117	HIST UST

GOVERNMENT RECORDS SEARCHED / DATA CURRENCY TRACKING

To maintain currency of the following federal and state databases, EDR contacts the appropriate governmental agency on a monthly or quarterly basis, as required.

Number of Days to Update: Provides confirmation that EDR is reporting records that have been updated within 90 days from the date the government agency made the information available to the public.

STANDARD ENVIRONMENTAL RECORDS

Federal NPL site list

NPL: National Priority List

National Priorities List (Superfund). The NPL is a subset of CERCLIS and identifies over 1,200 sites for priority cleanup under the Superfund Program. NPL sites may encompass relatively large areas. As such, EDR provides polygon coverage for over 1,000 NPL site boundaries produced by EPA's Environmental Photographic Interpretation Center (EPIC) and regional EPA offices.

Date of Government Version: 06/30/2011	Source: EPA
Date Data Arrived at EDR: 07/12/2011	Telephone: N/A
Date Made Active in Reports: 09/29/2011	Last EDR Contact: 01/11/2012
Number of Days to Update: 79	Next Scheduled EDR Contact: 04/23/2012
	Data Release Frequency: Quarterly

NPL Site Boundaries

Sources:

EPA's Environmental Photographic Interpretation Center (EPIC)
Telephone: 202-564-7333

EPA Region 1
Telephone 617-918-1143

EPA Region 6
Telephone: 214-655-6659

EPA Region 3
Telephone 215-814-5418

EPA Region 7
Telephone: 913-551-7247

EPA Region 4
Telephone 404-562-8033

EPA Region 8
Telephone: 303-312-6774

EPA Region 5
Telephone 312-886-6686

EPA Region 9
Telephone: 415-947-4246

EPA Region 10
Telephone 206-553-8665

Proposed NPL: Proposed National Priority List Sites

A site that has been proposed for listing on the National Priorities List through the issuance of a proposed rule in the Federal Register. EPA then accepts public comments on the site, responds to the comments, and places on the NPL those sites that continue to meet the requirements for listing.

Date of Government Version: 06/30/2011	Source: EPA
Date Data Arrived at EDR: 07/12/2011	Telephone: N/A
Date Made Active in Reports: 09/29/2011	Last EDR Contact: 01/11/2012
Number of Days to Update: 79	Next Scheduled EDR Contact: 04/23/2012
	Data Release Frequency: Quarterly

NPL LIENS: Federal Superfund Liens

Federal Superfund Liens. Under the authority granted the USEPA by CERCLA of 1980, the USEPA has the authority to file liens against real property in order to recover remedial action expenditures or when the property owner received notification of potential liability. USEPA compiles a listing of filed notices of Superfund Liens.

Date of Government Version: 10/15/1991	Source: EPA
Date Data Arrived at EDR: 02/02/1994	Telephone: 202-564-4267
Date Made Active in Reports: 03/30/1994	Last EDR Contact: 08/15/2011
Number of Days to Update: 56	Next Scheduled EDR Contact: 11/28/2011
	Data Release Frequency: No Update Planned

GOVERNMENT RECORDS SEARCHED / DATA CURRENCY TRACKING

Federal Delisted NPL site list

DELISTED NPL: National Priority List Deletions

The National Oil and Hazardous Substances Pollution Contingency Plan (NCP) establishes the criteria that the EPA uses to delete sites from the NPL. In accordance with 40 CFR 300.425.(e), sites may be deleted from the NPL where no further response is appropriate.

Date of Government Version: 06/30/2011	Source: EPA
Date Data Arrived at EDR: 07/12/2011	Telephone: N/A
Date Made Active in Reports: 09/29/2011	Last EDR Contact: 01/10/2012
Number of Days to Update: 79	Next Scheduled EDR Contact: 04/23/2012
	Data Release Frequency: Quarterly

Federal CERCLIS list

CERCLIS: Comprehensive Environmental Response, Compensation, and Liability Information System

CERCLIS contains data on potentially hazardous waste sites that have been reported to the USEPA by states, municipalities, private companies and private persons, pursuant to Section 103 of the Comprehensive Environmental Response, Compensation, and Liability Act (CERCLA). CERCLIS contains sites which are either proposed to or on the National Priorities List (NPL) and sites which are in the screening and assessment phase for possible inclusion on the NPL.

Date of Government Version: 02/25/2011	Source: EPA
Date Data Arrived at EDR: 03/01/2011	Telephone: 703-412-9810
Date Made Active in Reports: 05/02/2011	Last EDR Contact: 11/29/2011
Number of Days to Update: 62	Next Scheduled EDR Contact: 03/12/2012
	Data Release Frequency: Quarterly

FEDERAL FACILITY: Federal Facility Site Information listing

A listing of National Priority List (NPL) and Base Realignment and Closure (BRAC) sites found in the Comprehensive Environmental Response, Compensation and Liability Information System (CERCLIS) Database where EPA Federal Facilities Restoration and Reuse Office is involved in cleanup activities.

Date of Government Version: 12/10/2010	Source: Environmental Protection Agency
Date Data Arrived at EDR: 01/11/2011	Telephone: 703-603-8704
Date Made Active in Reports: 02/16/2011	Last EDR Contact: 01/13/2012
Number of Days to Update: 36	Next Scheduled EDR Contact: 04/23/2012
	Data Release Frequency: Varies

Federal CERCLIS NFRAP site List

CERCLIS-NFRAP: CERCLIS No Further Remedial Action Planned

Archived sites are sites that have been removed and archived from the inventory of CERCLIS sites. Archived status indicates that, to the best of EPA's knowledge, assessment at a site has been completed and that EPA has determined no further steps will be taken to list this site on the National Priorities List (NPL), unless information indicates this decision was not appropriate or other considerations require a recommendation for listing at a later time. This decision does not necessarily mean that there is no hazard associated with a given site; it only means that, based upon available information, the location is not judged to be a potential NPL site.

Date of Government Version: 02/25/2011	Source: EPA
Date Data Arrived at EDR: 03/01/2011	Telephone: 703-412-9810
Date Made Active in Reports: 05/02/2011	Last EDR Contact: 11/29/2011
Number of Days to Update: 62	Next Scheduled EDR Contact: 03/12/2012
	Data Release Frequency: Quarterly

Federal RCRA CORRACTS facilities list

CORRACTS: Corrective Action Report

CORRACTS identifies hazardous waste handlers with RCRA corrective action activity.

GOVERNMENT RECORDS SEARCHED / DATA CURRENCY TRACKING

Date of Government Version: 08/19/2011
Date Data Arrived at EDR: 08/31/2011
Date Made Active in Reports: 01/10/2012
Number of Days to Update: 132

Source: EPA
Telephone: 800-424-9346
Last EDR Contact: 11/14/2011
Next Scheduled EDR Contact: 02/27/2012
Data Release Frequency: Quarterly

Federal RCRA non-CORRACTS TSD facilities list

RCRA-TSDF: RCRA - Treatment, Storage and Disposal

RCRAInfo is EPA's comprehensive information system, providing access to data supporting the Resource Conservation and Recovery Act (RCRA) of 1976 and the Hazardous and Solid Waste Amendments (HSWA) of 1984. The database includes selective information on sites which generate, transport, store, treat and/or dispose of hazardous waste as defined by the Resource Conservation and Recovery Act (RCRA). Transporters are individuals or entities that move hazardous waste from the generator offsite to a facility that can recycle, treat, store, or dispose of the waste. TSDFs treat, store, or dispose of the waste.

Date of Government Version: 06/15/2011
Date Data Arrived at EDR: 07/07/2011
Date Made Active in Reports: 08/08/2011
Number of Days to Update: 32

Source: Environmental Protection Agency
Telephone: (415) 495-8895
Last EDR Contact: 01/05/2012
Next Scheduled EDR Contact: 04/16/2012
Data Release Frequency: Quarterly

Federal RCRA generators list

RCRA-LQG: RCRA - Large Quantity Generators

RCRAInfo is EPA's comprehensive information system, providing access to data supporting the Resource Conservation and Recovery Act (RCRA) of 1976 and the Hazardous and Solid Waste Amendments (HSWA) of 1984. The database includes selective information on sites which generate, transport, store, treat and/or dispose of hazardous waste as defined by the Resource Conservation and Recovery Act (RCRA). Large quantity generators (LQGs) generate over 1,000 kilograms (kg) of hazardous waste, or over 1 kg of acutely hazardous waste per month.

Date of Government Version: 06/15/2011
Date Data Arrived at EDR: 07/07/2011
Date Made Active in Reports: 08/08/2011
Number of Days to Update: 32

Source: Environmental Protection Agency
Telephone: (415) 495-8895
Last EDR Contact: 01/05/2012
Next Scheduled EDR Contact: 04/16/2012
Data Release Frequency: Quarterly

RCRA-SQG: RCRA - Small Quantity Generators

RCRAInfo is EPA's comprehensive information system, providing access to data supporting the Resource Conservation and Recovery Act (RCRA) of 1976 and the Hazardous and Solid Waste Amendments (HSWA) of 1984. The database includes selective information on sites which generate, transport, store, treat and/or dispose of hazardous waste as defined by the Resource Conservation and Recovery Act (RCRA). Small quantity generators (SQGs) generate between 100 kg and 1,000 kg of hazardous waste per month.

Date of Government Version: 06/15/2011
Date Data Arrived at EDR: 07/07/2011
Date Made Active in Reports: 08/08/2011
Number of Days to Update: 32

Source: Environmental Protection Agency
Telephone: (415) 495-8895
Last EDR Contact: 01/05/2012
Next Scheduled EDR Contact: 04/16/2012
Data Release Frequency: Quarterly

RCRA-CESQG: RCRA - Conditionally Exempt Small Quantity Generators

RCRAInfo is EPA's comprehensive information system, providing access to data supporting the Resource Conservation and Recovery Act (RCRA) of 1976 and the Hazardous and Solid Waste Amendments (HSWA) of 1984. The database includes selective information on sites which generate, transport, store, treat and/or dispose of hazardous waste as defined by the Resource Conservation and Recovery Act (RCRA). Conditionally exempt small quantity generators (CESQGs) generate less than 100 kg of hazardous waste, or less than 1 kg of acutely hazardous waste per month.

Date of Government Version: 06/15/2011
Date Data Arrived at EDR: 07/07/2011
Date Made Active in Reports: 08/08/2011
Number of Days to Update: 32

Source: Environmental Protection Agency
Telephone: (415) 495-8895
Last EDR Contact: 01/05/2012
Next Scheduled EDR Contact: 04/16/2012
Data Release Frequency: Varies

GOVERNMENT RECORDS SEARCHED / DATA CURRENCY TRACKING

Federal institutional controls / engineering controls registries

US ENG CONTROLS: Engineering Controls Sites List

A listing of sites with engineering controls in place. Engineering controls include various forms of caps, building foundations, liners, and treatment methods to create pathway elimination for regulated substances to enter environmental media or effect human health.

Date of Government Version: 12/30/2011	Source: Environmental Protection Agency
Date Data Arrived at EDR: 12/30/2011	Telephone: 703-603-0695
Date Made Active in Reports: 01/10/2012	Last EDR Contact: 12/09/2011
Number of Days to Update: 11	Next Scheduled EDR Contact: 03/26/2012
	Data Release Frequency: Varies

US INST CONTROL: Sites with Institutional Controls

A listing of sites with institutional controls in place. Institutional controls include administrative measures, such as groundwater use restrictions, construction restrictions, property use restrictions, and post remediation care requirements intended to prevent exposure to contaminants remaining on site. Deed restrictions are generally required as part of the institutional controls.

Date of Government Version: 12/30/2011	Source: Environmental Protection Agency
Date Data Arrived at EDR: 12/30/2011	Telephone: 703-603-0695
Date Made Active in Reports: 01/10/2012	Last EDR Contact: 12/09/2011
Number of Days to Update: 11	Next Scheduled EDR Contact: 03/26/2012
	Data Release Frequency: Varies

Federal ERNS list

ERNS: Emergency Response Notification System

Emergency Response Notification System. ERNS records and stores information on reported releases of oil and hazardous substances.

Date of Government Version: 10/03/2011	Source: National Response Center, United States Coast Guard
Date Data Arrived at EDR: 10/04/2011	Telephone: 202-267-2180
Date Made Active in Reports: 11/11/2011	Last EDR Contact: 01/06/2012
Number of Days to Update: 38	Next Scheduled EDR Contact: 04/16/2012
	Data Release Frequency: Annually

State- and tribal - equivalent NPL

RESPONSE: State Response Sites

Identifies confirmed release sites where DTSC is involved in remediation, either in a lead or oversight capacity. These confirmed release sites are generally high-priority and high potential risk.

Date of Government Version: 11/07/2011	Source: Department of Toxic Substances Control
Date Data Arrived at EDR: 11/08/2011	Telephone: 916-323-3400
Date Made Active in Reports: 12/13/2011	Last EDR Contact: 12/14/2011
Number of Days to Update: 35	Next Scheduled EDR Contact: 02/20/2012
	Data Release Frequency: Quarterly

State- and tribal - equivalent CERCLIS

ENVIROSTOR: EnviroStor Database

The Department of Toxic Substances Control's (DTSC's) Site Mitigation and Brownfields Reuse Program's (SMBRP's) EnviroStor database identifies sites that have known contamination or sites for which there may be reasons to investigate further. The database includes the following site types: Federal Superfund sites (National Priorities List (NPL)); State Response, including Military Facilities and State Superfund; Voluntary Cleanup; and School sites. EnviroStor provides similar information to the information that was available in CalSites, and provides additional site information, including, but not limited to, identification of formerly-contaminated properties that have been released for reuse, properties where environmental deed restrictions have been recorded to prevent inappropriate land uses, and risk characterization information that is used to assess potential impacts to public health and the environment at contaminated sites.

GOVERNMENT RECORDS SEARCHED / DATA CURRENCY TRACKING

Date of Government Version: 11/07/2011
Date Data Arrived at EDR: 11/08/2011
Date Made Active in Reports: 12/13/2011
Number of Days to Update: 35

Source: Department of Toxic Substances Control
Telephone: 916-323-3400
Last EDR Contact: 12/14/2011
Next Scheduled EDR Contact: 02/20/2012
Data Release Frequency: Quarterly

State and tribal landfill and/or solid waste disposal site lists

SWF/LF (SWIS): Solid Waste Information System

Active, Closed and Inactive Landfills. SWF/LF records typically contain an inventory of solid waste disposal facilities or landfills. These may be active or inactive facilities or open dumps that failed to meet RCRA Section 4004 criteria for solid waste landfills or disposal sites.

Date of Government Version: 11/21/2011
Date Data Arrived at EDR: 11/22/2011
Date Made Active in Reports: 12/13/2011
Number of Days to Update: 21

Source: Department of Resources Recycling and Recovery
Telephone: 916-341-6320
Last EDR Contact: 11/22/2011
Next Scheduled EDR Contact: 03/05/2012
Data Release Frequency: Quarterly

State and tribal leaking storage tank lists

LUST REG 9: Leaking Underground Storage Tank Report

Orange, Riverside, San Diego counties. For more current information, please refer to the State Water Resources Control Board's LUST database.

Date of Government Version: 03/01/2001
Date Data Arrived at EDR: 04/23/2001
Date Made Active in Reports: 05/21/2001
Number of Days to Update: 28

Source: California Regional Water Quality Control Board San Diego Region (9)
Telephone: 858-637-5595
Last EDR Contact: 09/26/2011
Next Scheduled EDR Contact: 01/09/2012
Data Release Frequency: No Update Planned

LUST REG 7: Leaking Underground Storage Tank Case Listing

Leaking Underground Storage Tank locations. Imperial, Riverside, San Diego, Santa Barbara counties.

Date of Government Version: 02/26/2004
Date Data Arrived at EDR: 02/26/2004
Date Made Active in Reports: 03/24/2004
Number of Days to Update: 27

Source: California Regional Water Quality Control Board Colorado River Basin Region (7)
Telephone: 760-776-8943
Last EDR Contact: 08/01/2011
Next Scheduled EDR Contact: 11/14/2011
Data Release Frequency: No Update Planned

LUST REG 6V: Leaking Underground Storage Tank Case Listing

Leaking Underground Storage Tank locations. Inyo, Kern, Los Angeles, Mono, San Bernardino counties.

Date of Government Version: 06/07/2005
Date Data Arrived at EDR: 06/07/2005
Date Made Active in Reports: 06/29/2005
Number of Days to Update: 22

Source: California Regional Water Quality Control Board Victorville Branch Office (6)
Telephone: 760-241-7365
Last EDR Contact: 09/12/2011
Next Scheduled EDR Contact: 12/26/2011
Data Release Frequency: No Update Planned

LUST REG 6L: Leaking Underground Storage Tank Case Listing

For more current information, please refer to the State Water Resources Control Board's LUST database.

Date of Government Version: 09/09/2003
Date Data Arrived at EDR: 09/10/2003
Date Made Active in Reports: 10/07/2003
Number of Days to Update: 27

Source: California Regional Water Quality Control Board Lahontan Region (6)
Telephone: 530-542-5572
Last EDR Contact: 09/12/2011
Next Scheduled EDR Contact: 12/26/2011
Data Release Frequency: No Update Planned

LUST REG 5: Leaking Underground Storage Tank Database

Leaking Underground Storage Tank locations. Alameda, Alpine, Amador, Butte, Colusa, Contra Costa, Calveras, El Dorado, Fresno, Glenn, Kern, Kings, Lake, Lassen, Madera, Mariposa, Merced, Modoc, Napa, Nevada, Placer, Plumas, Sacramento, San Joaquin, Shasta, Solano, Stanislaus, Sutter, Tehama, Tulare, Tuolumne, Yolo, Yuba counties.

GOVERNMENT RECORDS SEARCHED / DATA CURRENCY TRACKING

Date of Government Version: 07/01/2008
Date Data Arrived at EDR: 07/22/2008
Date Made Active in Reports: 07/31/2008
Number of Days to Update: 9

Source: California Regional Water Quality Control Board Central Valley Region (5)
Telephone: 916-464-4834
Last EDR Contact: 07/01/2011
Next Scheduled EDR Contact: 10/17/2011
Data Release Frequency: Quarterly

LUST REG 4: Underground Storage Tank Leak List

Los Angeles, Ventura counties. For more current information, please refer to the State Water Resources Control Board's LUST database.

Date of Government Version: 09/07/2004
Date Data Arrived at EDR: 09/07/2004
Date Made Active in Reports: 10/12/2004
Number of Days to Update: 35

Source: California Regional Water Quality Control Board Los Angeles Region (4)
Telephone: 213-576-6710
Last EDR Contact: 09/06/2011
Next Scheduled EDR Contact: 12/19/2011
Data Release Frequency: No Update Planned

LUST REG 3: Leaking Underground Storage Tank Database

Leaking Underground Storage Tank locations. Monterey, San Benito, San Luis Obispo, Santa Barbara, Santa Cruz counties.

Date of Government Version: 05/19/2003
Date Data Arrived at EDR: 05/19/2003
Date Made Active in Reports: 06/02/2003
Number of Days to Update: 14

Source: California Regional Water Quality Control Board Central Coast Region (3)
Telephone: 805-542-4786
Last EDR Contact: 07/18/2011
Next Scheduled EDR Contact: 10/31/2011
Data Release Frequency: No Update Planned

LUST REG 2: Fuel Leak List

Leaking Underground Storage Tank locations. Alameda, Contra Costa, Marin, Napa, San Francisco, San Mateo, Santa Clara, Solano, Sonoma counties.

Date of Government Version: 09/30/2004
Date Data Arrived at EDR: 10/20/2004
Date Made Active in Reports: 11/19/2004
Number of Days to Update: 30

Source: California Regional Water Quality Control Board San Francisco Bay Region (2)
Telephone: 510-622-2433
Last EDR Contact: 09/19/2011
Next Scheduled EDR Contact: 01/02/2012
Data Release Frequency: Quarterly

LUST REG 1: Active Toxic Site Investigation

Del Norte, Humboldt, Lake, Mendocino, Modoc, Siskiyou, Sonoma, Trinity counties. For more current information, please refer to the State Water Resources Control Board's LUST database.

Date of Government Version: 02/01/2001
Date Data Arrived at EDR: 02/28/2001
Date Made Active in Reports: 03/29/2001
Number of Days to Update: 29

Source: California Regional Water Quality Control Board North Coast (1)
Telephone: 707-570-3769
Last EDR Contact: 08/01/2011
Next Scheduled EDR Contact: 11/14/2011
Data Release Frequency: No Update Planned

LUST: Geotracker's Leaking Underground Fuel Tank Report

Leaking Underground Storage Tank Incident Reports. LUST records contain an inventory of reported leaking underground storage tank incidents. Not all states maintain these records, and the information stored varies by state. For more information on a particular leaking underground storage tank sites, please contact the appropriate regulatory agency.

Date of Government Version: 11/10/2011
Date Data Arrived at EDR: 11/10/2011
Date Made Active in Reports: 12/13/2011
Number of Days to Update: 33

Source: State Water Resources Control Board
Telephone: see region list
Last EDR Contact: 12/19/2011
Next Scheduled EDR Contact: 04/02/2012
Data Release Frequency: Quarterly

LUST REG 8: Leaking Underground Storage Tanks

California Regional Water Quality Control Board Santa Ana Region (8). For more current information, please refer to the State Water Resources Control Board's LUST database.

GOVERNMENT RECORDS SEARCHED / DATA CURRENCY TRACKING

Date of Government Version: 02/14/2005
Date Data Arrived at EDR: 02/15/2005
Date Made Active in Reports: 03/28/2005
Number of Days to Update: 41

Source: California Regional Water Quality Control Board Santa Ana Region (8)
Telephone: 909-782-4496
Last EDR Contact: 08/15/2011
Next Scheduled EDR Contact: 11/28/2011
Data Release Frequency: Varies

SLIC: Statewide SLIC Cases

The SLIC (Spills, Leaks, Investigations and Cleanup) program is designed to protect and restore water quality from spills, leaks, and similar discharges.

Date of Government Version: 11/10/2011
Date Data Arrived at EDR: 11/10/2011
Date Made Active in Reports: 12/13/2011
Number of Days to Update: 33

Source: State Water Resources Control Board
Telephone: 866-480-1028
Last EDR Contact: 12/19/2011
Next Scheduled EDR Contact: 04/02/2012
Data Release Frequency: Varies

SLIC REG 1: Active Toxic Site Investigations

The SLIC (Spills, Leaks, Investigations and Cleanup) program is designed to protect and restore water quality from spills, leaks, and similar discharges.

Date of Government Version: 04/03/2003
Date Data Arrived at EDR: 04/07/2003
Date Made Active in Reports: 04/25/2003
Number of Days to Update: 18

Source: California Regional Water Quality Control Board, North Coast Region (1)
Telephone: 707-576-2220
Last EDR Contact: 08/01/2011
Next Scheduled EDR Contact: 11/14/2011
Data Release Frequency: No Update Planned

SLIC REG 2: Spills, Leaks, Investigation & Cleanup Cost Recovery Listing

The SLIC (Spills, Leaks, Investigations and Cleanup) program is designed to protect and restore water quality from spills, leaks, and similar discharges.

Date of Government Version: 09/30/2004
Date Data Arrived at EDR: 10/20/2004
Date Made Active in Reports: 11/19/2004
Number of Days to Update: 30

Source: Regional Water Quality Control Board San Francisco Bay Region (2)
Telephone: 510-286-0457
Last EDR Contact: 09/19/2011
Next Scheduled EDR Contact: 01/02/2012
Data Release Frequency: Quarterly

SLIC REG 3: Spills, Leaks, Investigation & Cleanup Cost Recovery Listing

The SLIC (Spills, Leaks, Investigations and Cleanup) program is designed to protect and restore water quality from spills, leaks, and similar discharges.

Date of Government Version: 05/18/2006
Date Data Arrived at EDR: 05/18/2006
Date Made Active in Reports: 06/15/2006
Number of Days to Update: 28

Source: California Regional Water Quality Control Board Central Coast Region (3)
Telephone: 805-549-3147
Last EDR Contact: 07/18/2011
Next Scheduled EDR Contact: 10/31/2011
Data Release Frequency: Semi-Annually

SLIC REG 4: Spills, Leaks, Investigation & Cleanup Cost Recovery Listing

The SLIC (Spills, Leaks, Investigations and Cleanup) program is designed to protect and restore water quality from spills, leaks, and similar discharges.

Date of Government Version: 11/17/2004
Date Data Arrived at EDR: 11/18/2004
Date Made Active in Reports: 01/04/2005
Number of Days to Update: 47

Source: Region Water Quality Control Board Los Angeles Region (4)
Telephone: 213-576-6600
Last EDR Contact: 07/01/2011
Next Scheduled EDR Contact: 10/17/2011
Data Release Frequency: Varies

SLIC REG 5: Spills, Leaks, Investigation & Cleanup Cost Recovery Listing

The SLIC (Spills, Leaks, Investigations and Cleanup) program is designed to protect and restore water quality from spills, leaks, and similar discharges.

GOVERNMENT RECORDS SEARCHED / DATA CURRENCY TRACKING

Date of Government Version: 04/01/2005
Date Data Arrived at EDR: 04/05/2005
Date Made Active in Reports: 04/21/2005
Number of Days to Update: 16

Source: Regional Water Quality Control Board Central Valley Region (5)
Telephone: 916-464-3291
Last EDR Contact: 09/12/2011
Next Scheduled EDR Contact: 12/26/2011
Data Release Frequency: Semi-Annually

SLIC REG 6V: Spills, Leaks, Investigation & Cleanup Cost Recovery Listing

The SLIC (Spills, Leaks, Investigations and Cleanup) program is designed to protect and restore water quality from spills, leaks, and similar discharges.

Date of Government Version: 05/24/2005
Date Data Arrived at EDR: 05/25/2005
Date Made Active in Reports: 06/16/2005
Number of Days to Update: 22

Source: Regional Water Quality Control Board, Victorville Branch
Telephone: 619-241-6583
Last EDR Contact: 08/15/2011
Next Scheduled EDR Contact: 11/28/2011
Data Release Frequency: Semi-Annually

SLIC REG 6L: SLIC Sites

The SLIC (Spills, Leaks, Investigations and Cleanup) program is designed to protect and restore water quality from spills, leaks, and similar discharges.

Date of Government Version: 09/07/2004
Date Data Arrived at EDR: 09/07/2004
Date Made Active in Reports: 10/12/2004
Number of Days to Update: 35

Source: California Regional Water Quality Control Board, Lahontan Region
Telephone: 530-542-5574
Last EDR Contact: 08/15/2011
Next Scheduled EDR Contact: 11/28/2011
Data Release Frequency: No Update Planned

SLIC REG 7: SLIC List

The SLIC (Spills, Leaks, Investigations and Cleanup) program is designed to protect and restore water quality from spills, leaks, and similar discharges.

Date of Government Version: 11/24/2004
Date Data Arrived at EDR: 11/29/2004
Date Made Active in Reports: 01/04/2005
Number of Days to Update: 36

Source: California Regional Quality Control Board, Colorado River Basin Region
Telephone: 760-346-7491
Last EDR Contact: 08/01/2011
Next Scheduled EDR Contact: 11/14/2011
Data Release Frequency: No Update Planned

SLIC REG 8: Spills, Leaks, Investigation & Cleanup Cost Recovery Listing

The SLIC (Spills, Leaks, Investigations and Cleanup) program is designed to protect and restore water quality from spills, leaks, and similar discharges.

Date of Government Version: 04/03/2008
Date Data Arrived at EDR: 04/03/2008
Date Made Active in Reports: 04/14/2008
Number of Days to Update: 11

Source: California Region Water Quality Control Board Santa Ana Region (8)
Telephone: 951-782-3298
Last EDR Contact: 09/12/2011
Next Scheduled EDR Contact: 12/26/2011
Data Release Frequency: Semi-Annually

SLIC REG 9: Spills, Leaks, Investigation & Cleanup Cost Recovery Listing

The SLIC (Spills, Leaks, Investigations and Cleanup) program is designed to protect and restore water quality from spills, leaks, and similar discharges.

Date of Government Version: 09/10/2007
Date Data Arrived at EDR: 09/11/2007
Date Made Active in Reports: 09/28/2007
Number of Days to Update: 17

Source: California Regional Water Quality Control Board San Diego Region (9)
Telephone: 858-467-2980
Last EDR Contact: 08/08/2011
Next Scheduled EDR Contact: 11/21/2011
Data Release Frequency: Annually

INDIAN LUST R10: Leaking Underground Storage Tanks on Indian Land

LUSTs on Indian land in Alaska, Idaho, Oregon and Washington.

GOVERNMENT RECORDS SEARCHED / DATA CURRENCY TRACKING

Date of Government Version: 11/02/2011	Source: EPA Region 10
Date Data Arrived at EDR: 11/04/2011	Telephone: 206-553-2857
Date Made Active in Reports: 11/11/2011	Last EDR Contact: 10/31/2011
Number of Days to Update: 7	Next Scheduled EDR Contact: 02/13/2012
	Data Release Frequency: Quarterly

INDIAN LUST R1: Leaking Underground Storage Tanks on Indian Land
A listing of leaking underground storage tank locations on Indian Land.

Date of Government Version: 10/01/2011	Source: EPA Region 1
Date Data Arrived at EDR: 11/01/2011	Telephone: 617-918-1313
Date Made Active in Reports: 11/11/2011	Last EDR Contact: 11/01/2011
Number of Days to Update: 10	Next Scheduled EDR Contact: 02/13/2012
	Data Release Frequency: Varies

INDIAN LUST R8: Leaking Underground Storage Tanks on Indian Land
LUSTs on Indian land in Colorado, Montana, North Dakota, South Dakota, Utah and Wyoming.

Date of Government Version: 08/18/2011	Source: EPA Region 8
Date Data Arrived at EDR: 08/19/2011	Telephone: 303-312-6271
Date Made Active in Reports: 09/13/2011	Last EDR Contact: 10/31/2011
Number of Days to Update: 25	Next Scheduled EDR Contact: 02/13/2012
	Data Release Frequency: Quarterly

INDIAN LUST R6: Leaking Underground Storage Tanks on Indian Land
LUSTs on Indian land in New Mexico and Oklahoma.

Date of Government Version: 09/12/2011	Source: EPA Region 6
Date Data Arrived at EDR: 09/13/2011	Telephone: 214-665-6597
Date Made Active in Reports: 11/11/2011	Last EDR Contact: 10/31/2011
Number of Days to Update: 59	Next Scheduled EDR Contact: 02/13/2012
	Data Release Frequency: Varies

INDIAN LUST R4: Leaking Underground Storage Tanks on Indian Land
LUSTs on Indian land in Florida, Mississippi and North Carolina.

Date of Government Version: 12/14/2011	Source: EPA Region 4
Date Data Arrived at EDR: 12/15/2011	Telephone: 404-562-8677
Date Made Active in Reports: 01/10/2012	Last EDR Contact: 10/31/2011
Number of Days to Update: 26	Next Scheduled EDR Contact: 02/13/2012
	Data Release Frequency: Semi-Annually

INDIAN LUST R9: Leaking Underground Storage Tanks on Indian Land
LUSTs on Indian land in Arizona, California, New Mexico and Nevada

Date of Government Version: 12/05/2011	Source: Environmental Protection Agency
Date Data Arrived at EDR: 12/07/2011	Telephone: 415-972-3372
Date Made Active in Reports: 01/10/2012	Last EDR Contact: 10/31/2011
Number of Days to Update: 34	Next Scheduled EDR Contact: 02/13/2012
	Data Release Frequency: Quarterly

INDIAN LUST R7: Leaking Underground Storage Tanks on Indian Land
LUSTs on Indian land in Iowa, Kansas, and Nebraska

Date of Government Version: 11/01/2011	Source: EPA Region 7
Date Data Arrived at EDR: 11/21/2011	Telephone: 913-551-7003
Date Made Active in Reports: 01/10/2012	Last EDR Contact: 10/31/2011
Number of Days to Update: 50	Next Scheduled EDR Contact: 02/13/2012
	Data Release Frequency: Varies

State and tribal registered storage tank lists

GOVERNMENT RECORDS SEARCHED / DATA CURRENCY TRACKING

UST: Active UST Facilities

Active UST facilities gathered from the local regulatory agencies

Date of Government Version: 12/19/2011	Source: SWRCB
Date Data Arrived at EDR: 12/19/2011	Telephone: 916-480-1028
Date Made Active in Reports: 01/17/2012	Last EDR Contact: 12/19/2011
Number of Days to Update: 29	Next Scheduled EDR Contact: 04/02/2012
	Data Release Frequency: Semi-Annually

AST: Aboveground Petroleum Storage Tank Facilities

Registered Aboveground Storage Tanks.

Date of Government Version: 08/01/2009	Source: State Water Resources Control Board
Date Data Arrived at EDR: 09/10/2009	Telephone: 916-341-5712
Date Made Active in Reports: 10/01/2009	Last EDR Contact: 01/09/2012
Number of Days to Update: 21	Next Scheduled EDR Contact: 04/23/2012
	Data Release Frequency: Quarterly

INDIAN UST R10: Underground Storage Tanks on Indian Land

The Indian Underground Storage Tank (UST) database provides information about underground storage tanks on Indian land in EPA Region 10 (Alaska, Idaho, Oregon, Washington, and Tribal Nations).

Date of Government Version: 11/02/2011	Source: EPA Region 10
Date Data Arrived at EDR: 11/04/2011	Telephone: 206-553-2857
Date Made Active in Reports: 11/11/2011	Last EDR Contact: 10/31/2011
Number of Days to Update: 7	Next Scheduled EDR Contact: 02/13/2012
	Data Release Frequency: Quarterly

INDIAN UST R9: Underground Storage Tanks on Indian Land

The Indian Underground Storage Tank (UST) database provides information about underground storage tanks on Indian land in EPA Region 9 (Arizona, California, Hawaii, Nevada, the Pacific Islands, and Tribal Nations).

Date of Government Version: 11/28/2011	Source: EPA Region 9
Date Data Arrived at EDR: 11/29/2011	Telephone: 415-972-3368
Date Made Active in Reports: 01/10/2012	Last EDR Contact: 10/31/2011
Number of Days to Update: 42	Next Scheduled EDR Contact: 02/13/2012
	Data Release Frequency: Quarterly

INDIAN UST R8: Underground Storage Tanks on Indian Land

The Indian Underground Storage Tank (UST) database provides information about underground storage tanks on Indian land in EPA Region 8 (Colorado, Montana, North Dakota, South Dakota, Utah, Wyoming and 27 Tribal Nations).

Date of Government Version: 08/18/2011	Source: EPA Region 8
Date Data Arrived at EDR: 08/19/2011	Telephone: 303-312-6137
Date Made Active in Reports: 09/13/2011	Last EDR Contact: 10/31/2011
Number of Days to Update: 25	Next Scheduled EDR Contact: 02/13/2012
	Data Release Frequency: Quarterly

INDIAN UST R7: Underground Storage Tanks on Indian Land

The Indian Underground Storage Tank (UST) database provides information about underground storage tanks on Indian land in EPA Region 7 (Iowa, Kansas, Missouri, Nebraska, and 9 Tribal Nations).

Date of Government Version: 11/01/2011	Source: EPA Region 7
Date Data Arrived at EDR: 11/21/2011	Telephone: 913-551-7003
Date Made Active in Reports: 01/10/2012	Last EDR Contact: 10/31/2011
Number of Days to Update: 50	Next Scheduled EDR Contact: 02/13/2012
	Data Release Frequency: Varies

INDIAN UST R6: Underground Storage Tanks on Indian Land

The Indian Underground Storage Tank (UST) database provides information about underground storage tanks on Indian land in EPA Region 6 (Louisiana, Arkansas, Oklahoma, New Mexico, Texas and 65 Tribes).

GOVERNMENT RECORDS SEARCHED / DATA CURRENCY TRACKING

Date of Government Version: 05/10/2011
Date Data Arrived at EDR: 05/11/2011
Date Made Active in Reports: 06/14/2011
Number of Days to Update: 34

Source: EPA Region 6
Telephone: 214-665-7591
Last EDR Contact: 10/31/2011
Next Scheduled EDR Contact: 02/13/2012
Data Release Frequency: Semi-Annually

INDIAN UST R5: Underground Storage Tanks on Indian Land

The Indian Underground Storage Tank (UST) database provides information about underground storage tanks on Indian land in EPA Region 5 (Michigan, Minnesota and Wisconsin and Tribal Nations).

Date of Government Version: 07/01/2011
Date Data Arrived at EDR: 08/26/2011
Date Made Active in Reports: 09/13/2011
Number of Days to Update: 18

Source: EPA Region 5
Telephone: 312-886-6136
Last EDR Contact: 10/31/2011
Next Scheduled EDR Contact: 02/13/2012
Data Release Frequency: Varies

INDIAN UST R4: Underground Storage Tanks on Indian Land

The Indian Underground Storage Tank (UST) database provides information about underground storage tanks on Indian land in EPA Region 4 (Alabama, Florida, Georgia, Kentucky, Mississippi, North Carolina, South Carolina, Tennessee and Tribal Nations)

Date of Government Version: 12/14/2011
Date Data Arrived at EDR: 12/15/2011
Date Made Active in Reports: 01/10/2012
Number of Days to Update: 26

Source: EPA Region 4
Telephone: 404-562-9424
Last EDR Contact: 10/31/2011
Next Scheduled EDR Contact: 02/13/2012
Data Release Frequency: Semi-Annually

INDIAN UST R1: Underground Storage Tanks on Indian Land

The Indian Underground Storage Tank (UST) database provides information about underground storage tanks on Indian land in EPA Region 1 (Connecticut, Maine, Massachusetts, New Hampshire, Rhode Island, Vermont and ten Tribal Nations).

Date of Government Version: 10/01/2011
Date Data Arrived at EDR: 11/01/2011
Date Made Active in Reports: 11/11/2011
Number of Days to Update: 10

Source: EPA, Region 1
Telephone: 617-918-1313
Last EDR Contact: 10/31/2011
Next Scheduled EDR Contact: 02/13/2012
Data Release Frequency: Varies

FEMA UST: Underground Storage Tank Listing

A listing of all FEMA owned underground storage tanks.

Date of Government Version: 01/01/2010
Date Data Arrived at EDR: 02/16/2010
Date Made Active in Reports: 04/12/2010
Number of Days to Update: 55

Source: FEMA
Telephone: 202-646-5797
Last EDR Contact: 01/16/2012
Next Scheduled EDR Contact: 04/30/2012
Data Release Frequency: Varies

State and tribal voluntary cleanup sites

INDIAN VCP R7: Voluntary Cleanup Priority Listing

A listing of voluntary cleanup priority sites located on Indian Land located in Region 7.

Date of Government Version: 03/20/2008
Date Data Arrived at EDR: 04/22/2008
Date Made Active in Reports: 05/19/2008
Number of Days to Update: 27

Source: EPA, Region 7
Telephone: 913-551-7365
Last EDR Contact: 04/20/2009
Next Scheduled EDR Contact: 07/20/2009
Data Release Frequency: Varies

VCP: Voluntary Cleanup Program Properties

Contains low threat level properties with either confirmed or unconfirmed releases and the project proponents have request that DTSC oversee investigation and/or cleanup activities and have agreed to provide coverage for DTSC's costs.

GOVERNMENT RECORDS SEARCHED / DATA CURRENCY TRACKING

Date of Government Version: 11/07/2011
Date Data Arrived at EDR: 11/08/2011
Date Made Active in Reports: 12/13/2011
Number of Days to Update: 35

Source: Department of Toxic Substances Control
Telephone: 916-323-3400
Last EDR Contact: 12/14/2011
Next Scheduled EDR Contact: 02/20/2012
Data Release Frequency: Quarterly

INDIAN VCP R1: Voluntary Cleanup Priority Listing

A listing of voluntary cleanup priority sites located on Indian Land located in Region 1.

Date of Government Version: 08/04/2011
Date Data Arrived at EDR: 10/04/2011
Date Made Active in Reports: 11/11/2011
Number of Days to Update: 38

Source: EPA, Region 1
Telephone: 617-918-1102
Last EDR Contact: 01/06/2012
Next Scheduled EDR Contact: 04/16/2012
Data Release Frequency: Varies

ADDITIONAL ENVIRONMENTAL RECORDS

Local Brownfield lists

US BROWNFIELDS: A Listing of Brownfields Sites

Included in the listing are brownfields properties addresses by Cooperative Agreement Recipients and brownfields properties addressed by Targeted Brownfields Assessments. Targeted Brownfields Assessments-EPA's Targeted Brownfields Assessments (TBA) program is designed to help states, tribes, and municipalities--especially those without EPA Brownfields Assessment Demonstration Pilots--minimize the uncertainties of contamination often associated with brownfields. Under the TBA program, EPA provides funding and/or technical assistance for environmental assessments at brownfields sites throughout the country. Targeted Brownfields Assessments supplement and work with other efforts under EPA's Brownfields Initiative to promote cleanup and redevelopment of brownfields. Cooperative Agreement Recipients--States, political subdivisions, territories, and Indian tribes become Brownfields Cleanup Revolving Loan Fund (BCRLF) cooperative agreement recipients when they enter into BCRLF cooperative agreements with the U.S. EPA. EPA selects BCRLF cooperative agreement recipients based on a proposal and application process. BCRLF cooperative agreement recipients must use EPA funds provided through BCRLF cooperative agreement for specified brownfields-related cleanup activities.

Date of Government Version: 06/27/2011
Date Data Arrived at EDR: 06/27/2011
Date Made Active in Reports: 09/13/2011
Number of Days to Update: 78

Source: Environmental Protection Agency
Telephone: 202-566-2777
Last EDR Contact: 12/27/2011
Next Scheduled EDR Contact: 04/09/2012
Data Release Frequency: Semi-Annually

Local Lists of Landfill / Solid Waste Disposal Sites

ODI: Open Dump Inventory

An open dump is defined as a disposal facility that does not comply with one or more of the Part 257 or Part 258 Subtitle D Criteria.

Date of Government Version: 06/30/1985
Date Data Arrived at EDR: 08/09/2004
Date Made Active in Reports: 09/17/2004
Number of Days to Update: 39

Source: Environmental Protection Agency
Telephone: 800-424-9346
Last EDR Contact: 06/09/2004
Next Scheduled EDR Contact: N/A
Data Release Frequency: No Update Planned

DEBRIS REGION 9: Torres Martinez Reservation Illegal Dump Site Locations

A listing of illegal dump sites location on the Torres Martinez Indian Reservation located in eastern Riverside County and northern Imperial County, California.

Date of Government Version: 01/12/2009
Date Data Arrived at EDR: 05/07/2009
Date Made Active in Reports: 09/21/2009
Number of Days to Update: 137

Source: EPA, Region 9
Telephone: 415-947-4219
Last EDR Contact: 12/21/2011
Next Scheduled EDR Contact: 04/09/2012
Data Release Frequency: No Update Planned

GOVERNMENT RECORDS SEARCHED / DATA CURRENCY TRACKING

WMUDS/SWAT: Waste Management Unit Database

Waste Management Unit Database System. WMUDS is used by the State Water Resources Control Board staff and the Regional Water Quality Control Boards for program tracking and inventory of waste management units. WMUDS is composed of the following databases: Facility Information, Scheduled Inspections Information, Waste Management Unit Information, SWAT Program Information, SWAT Report Summary Information, SWAT Report Summary Data, Chapter 15 (formerly Subchapter 15) Information, Chapter 15 Monitoring Parameters, TPCA Program Information, RCRA Program Information, Closure Information, and Interested Parties Information.

Date of Government Version: 04/01/2000	Source: State Water Resources Control Board
Date Data Arrived at EDR: 04/10/2000	Telephone: 916-227-4448
Date Made Active in Reports: 05/10/2000	Last EDR Contact: 11/14/2011
Number of Days to Update: 30	Next Scheduled EDR Contact: 02/27/2012
	Data Release Frequency: No Update Planned

SWRCY: Recycler Database

A listing of recycling facilities in California.

Date of Government Version: 09/08/2011	Source: Department of Conservation
Date Data Arrived at EDR: 09/20/2011	Telephone: 916-323-3836
Date Made Active in Reports: 10/24/2011	Last EDR Contact: 12/19/2011
Number of Days to Update: 34	Next Scheduled EDR Contact: 04/02/2012
	Data Release Frequency: Quarterly

HAULERS: Registered Waste Tire Haulers Listing

A listing of registered waste tire haulers.

Date of Government Version: 09/14/2011	Source: Integrated Waste Management Board
Date Data Arrived at EDR: 09/15/2011	Telephone: 916-341-6422
Date Made Active in Reports: 10/24/2011	Last EDR Contact: 12/27/2011
Number of Days to Update: 39	Next Scheduled EDR Contact: 03/05/2012
	Data Release Frequency: Varies

INDIAN ODI: Report on the Status of Open Dumps on Indian Lands

Location of open dumps on Indian land.

Date of Government Version: 12/31/1998	Source: Environmental Protection Agency
Date Data Arrived at EDR: 12/03/2007	Telephone: 703-308-8245
Date Made Active in Reports: 01/24/2008	Last EDR Contact: 11/07/2011
Number of Days to Update: 52	Next Scheduled EDR Contact: 02/20/2012
	Data Release Frequency: Varies

Local Lists of Hazardous waste / Contaminated Sites

US CDL: Clandestine Drug Labs

A listing of clandestine drug lab locations. The U.S. Department of Justice ("the Department") provides this web site as a public service. It contains addresses of some locations where law enforcement agencies reported they found chemicals or other items that indicated the presence of either clandestine drug laboratories or dumpsites. In most cases, the source of the entries is not the Department, and the Department has not verified the entry and does not guarantee its accuracy. Members of the public must verify the accuracy of all entries by, for example, contacting local law enforcement and local health departments.

Date of Government Version: 10/07/2011	Source: Drug Enforcement Administration
Date Data Arrived at EDR: 12/09/2011	Telephone: 202-307-1000
Date Made Active in Reports: 01/10/2012	Last EDR Contact: 12/05/2011
Number of Days to Update: 32	Next Scheduled EDR Contact: 03/19/2012
	Data Release Frequency: Quarterly

HIST CAL-SITES: Calsites Database

The Calsites database contains potential or confirmed hazardous substance release properties. In 1996, California EPA reevaluated and significantly reduced the number of sites in the Calsites database. No longer updated by the state agency. It has been replaced by ENVIROSTOR.

GOVERNMENT RECORDS SEARCHED / DATA CURRENCY TRACKING

Date of Government Version: 08/08/2005
Date Data Arrived at EDR: 08/03/2006
Date Made Active in Reports: 08/24/2006
Number of Days to Update: 21

Source: Department of Toxic Substance Control
Telephone: 916-323-3400
Last EDR Contact: 02/23/2009
Next Scheduled EDR Contact: 05/25/2009
Data Release Frequency: No Update Planned

SCH: School Property Evaluation Program

This category contains proposed and existing school sites that are being evaluated by DTSC for possible hazardous materials contamination. In some cases, these properties may be listed in the CalSites category depending on the level of threat to public health and safety or the environment they pose.

Date of Government Version: 11/07/2011
Date Data Arrived at EDR: 11/08/2011
Date Made Active in Reports: 12/13/2011
Number of Days to Update: 35

Source: Department of Toxic Substances Control
Telephone: 916-323-3400
Last EDR Contact: 12/14/2011
Next Scheduled EDR Contact: 02/20/2012
Data Release Frequency: Quarterly

TOXIC PITS: Toxic Pits Cleanup Act Sites

Toxic PITS Cleanup Act Sites. TOXIC PITS identifies sites suspected of containing hazardous substances where cleanup has not yet been completed.

Date of Government Version: 07/01/1995
Date Data Arrived at EDR: 08/30/1995
Date Made Active in Reports: 09/26/1995
Number of Days to Update: 27

Source: State Water Resources Control Board
Telephone: 916-227-4364
Last EDR Contact: 01/26/2009
Next Scheduled EDR Contact: 04/27/2009
Data Release Frequency: No Update Planned

CDL: Clandestine Drug Labs

A listing of drug lab locations. Listing of a location in this database does not indicate that any illegal drug lab materials were or were not present there, and does not constitute a determination that the location either requires or does not require additional cleanup work.

Date of Government Version: 06/30/2011
Date Data Arrived at EDR: 08/11/2011
Date Made Active in Reports: 09/09/2011
Number of Days to Update: 29

Source: Department of Toxic Substances Control
Telephone: 916-255-6504
Last EDR Contact: 01/03/2012
Next Scheduled EDR Contact: 04/16/2012
Data Release Frequency: Varies

US HIST CDL: National Clandestine Laboratory Register

A listing of clandestine drug lab locations. The U.S. Department of Justice ("the Department") provides this web site as a public service. It contains addresses of some locations where law enforcement agencies reported they found chemicals or other items that indicated the presence of either clandestine drug laboratories or dumpsites. In most cases, the source of the entries is not the Department, and the Department has not verified the entry and does not guarantee its accuracy. Members of the public must verify the accuracy of all entries by, for example, contacting local law enforcement and local health departments.

Date of Government Version: 09/01/2007
Date Data Arrived at EDR: 11/19/2008
Date Made Active in Reports: 03/30/2009
Number of Days to Update: 131

Source: Drug Enforcement Administration
Telephone: 202-307-1000
Last EDR Contact: 03/23/2009
Next Scheduled EDR Contact: 06/22/2009
Data Release Frequency: No Update Planned

Local Lists of Registered Storage Tanks

CA FID UST: Facility Inventory Database

The Facility Inventory Database (FID) contains a historical listing of active and inactive underground storage tank locations from the State Water Resource Control Board. Refer to local/county source for current data.

Date of Government Version: 10/31/1994
Date Data Arrived at EDR: 09/05/1995
Date Made Active in Reports: 09/29/1995
Number of Days to Update: 24

Source: California Environmental Protection Agency
Telephone: 916-341-5851
Last EDR Contact: 12/28/1998
Next Scheduled EDR Contact: N/A
Data Release Frequency: No Update Planned

GOVERNMENT RECORDS SEARCHED / DATA CURRENCY TRACKING

UST MENDOCINO: Mendocino County UST Database

A listing of underground storage tank locations in Mendocino County.

Date of Government Version: 09/23/2009	Source: Department of Public Health
Date Data Arrived at EDR: 09/23/2009	Telephone: 707-463-4466
Date Made Active in Reports: 10/01/2009	Last EDR Contact: 12/05/2012
Number of Days to Update: 8	Next Scheduled EDR Contact: 03/19/2012
	Data Release Frequency: Annually

HIST UST: Hazardous Substance Storage Container Database

The Hazardous Substance Storage Container Database is a historical listing of UST sites. Refer to local/county source for current data.

Date of Government Version: 10/15/1990	Source: State Water Resources Control Board
Date Data Arrived at EDR: 01/25/1991	Telephone: 916-341-5851
Date Made Active in Reports: 02/12/1991	Last EDR Contact: 07/26/2001
Number of Days to Update: 18	Next Scheduled EDR Contact: N/A
	Data Release Frequency: No Update Planned

SWEEPS UST: SWEEPS UST Listing

Statewide Environmental Evaluation and Planning System. This underground storage tank listing was updated and maintained by a company contacted by the SWRCB in the early 1990's. The listing is no longer updated or maintained. The local agency is the contact for more information on a site on the SWEEPS list.

Date of Government Version: 06/01/1994	Source: State Water Resources Control Board
Date Data Arrived at EDR: 07/07/2005	Telephone: N/A
Date Made Active in Reports: 08/11/2005	Last EDR Contact: 06/03/2005
Number of Days to Update: 35	Next Scheduled EDR Contact: N/A
	Data Release Frequency: No Update Planned

Local Land Records

LIENS 2: CERCLA Lien Information

A Federal CERCLA ("Superfund") lien can exist by operation of law at any site or property at which EPA has spent Superfund monies. These monies are spent to investigate and address releases and threatened releases of contamination. CERCLIS provides information as to the identity of these sites and properties.

Date of Government Version: 09/09/2011	Source: Environmental Protection Agency
Date Data Arrived at EDR: 09/16/2011	Telephone: 202-564-6023
Date Made Active in Reports: 09/29/2011	Last EDR Contact: 10/31/2011
Number of Days to Update: 13	Next Scheduled EDR Contact: 02/13/2012
	Data Release Frequency: Varies

LUCIS: Land Use Control Information System

LUCIS contains records of land use control information pertaining to the former Navy Base Realignment and Closure properties.

Date of Government Version: 12/09/2005	Source: Department of the Navy
Date Data Arrived at EDR: 12/11/2006	Telephone: 843-820-7326
Date Made Active in Reports: 01/11/2007	Last EDR Contact: 11/22/2011
Number of Days to Update: 31	Next Scheduled EDR Contact: 03/05/2012
	Data Release Frequency: Varies

LIENS: Environmental Liens Listing

A listing of property locations with environmental liens for California where DTSC is a lien holder.

Date of Government Version: 09/19/2011	Source: Department of Toxic Substances Control
Date Data Arrived at EDR: 09/20/2011	Telephone: 916-323-3400
Date Made Active in Reports: 10/24/2011	Last EDR Contact: 12/09/2011
Number of Days to Update: 34	Next Scheduled EDR Contact: 03/26/2012
	Data Release Frequency: Varies

GOVERNMENT RECORDS SEARCHED / DATA CURRENCY TRACKING

DEED: Deed Restriction Listing

Site Mitigation and Brownfields Reuse Program Facility Sites with Deed Restrictions & Hazardous Waste Management Program Facility Sites with Deed / Land Use Restriction. The DTSC Site Mitigation and Brownfields Reuse Program (SMBRP) list includes sites cleaned up under the program's oversight and generally does not include current or former hazardous waste facilities that required a hazardous waste facility permit. The list represents deed restrictions that are active. Some sites have multiple deed restrictions. The DTSC Hazardous Waste Management Program (HWMP) has developed a list of current or former hazardous waste facilities that have a recorded land use restriction at the local county recorder's office. The land use restrictions on this list were required by the DTSC HWMP as a result of the presence of hazardous substances that remain on site after the facility (or part of the facility) has been closed or cleaned up. The types of land use restriction include deed notice, deed restriction, or a land use restriction that binds current and future owners.

Date of Government Version: 09/12/2011	Source: Department of Toxic Substances Control
Date Data Arrived at EDR: 09/13/2011	Telephone: 916-323-3400
Date Made Active in Reports: 10/07/2011	Last EDR Contact: 12/13/2011
Number of Days to Update: 24	Next Scheduled EDR Contact: 03/26/2012
	Data Release Frequency: Semi-Annually

Records of Emergency Release Reports

HMIRS: Hazardous Materials Information Reporting System

Hazardous Materials Incident Report System. HMIRS contains hazardous material spill incidents reported to DOT.

Date of Government Version: 10/04/2011	Source: U.S. Department of Transportation
Date Data Arrived at EDR: 10/04/2011	Telephone: 202-366-4555
Date Made Active in Reports: 11/11/2011	Last EDR Contact: 01/03/2012
Number of Days to Update: 38	Next Scheduled EDR Contact: 04/16/2012
	Data Release Frequency: Annually

CHMIRS: California Hazardous Material Incident Report System

California Hazardous Material Incident Reporting System. CHMIRS contains information on reported hazardous material incidents (accidental releases or spills).

Date of Government Version: 12/31/2010	Source: Office of Emergency Services
Date Data Arrived at EDR: 05/03/2011	Telephone: 916-845-8400
Date Made Active in Reports: 06/15/2011	Last EDR Contact: 10/31/2011
Number of Days to Update: 43	Next Scheduled EDR Contact: 02/13/2012
	Data Release Frequency: Varies

LDS: Land Disposal Sites Listing

The Land Disposal program regulates of waste discharge to land for treatment, storage and disposal in waste management units.

Date of Government Version: 11/10/2011	Source: State Water Quality Control Board
Date Data Arrived at EDR: 11/10/2011	Telephone: 866-480-1028
Date Made Active in Reports: 12/13/2011	Last EDR Contact: 12/19/2011
Number of Days to Update: 33	Next Scheduled EDR Contact: 04/02/2012
	Data Release Frequency: Quarterly

MCS: Military Cleanup Sites Listing

The State Water Resources Control Board and nine Regional Water Quality Control Boards partner with the Department of Defense (DoD) through the Defense and State Memorandum of Agreement (DSMOA) to oversee the investigation and remediation of water quality issues at military facilities.

Date of Government Version: 11/10/2011	Source: State Water Resources Control Board
Date Data Arrived at EDR: 11/10/2011	Telephone: 866-480-1028
Date Made Active in Reports: 12/13/2011	Last EDR Contact: 12/19/2011
Number of Days to Update: 33	Next Scheduled EDR Contact: 04/02/2012
	Data Release Frequency: Quarterly

Other Ascertainable Records

GOVERNMENT RECORDS SEARCHED / DATA CURRENCY TRACKING

RCRA-NonGen: RCRA - Non Generators

RCRAInfo is EPA's comprehensive information system, providing access to data supporting the Resource Conservation and Recovery Act (RCRA) of 1976 and the Hazardous and Solid Waste Amendments (HSWA) of 1984. The database includes selective information on sites which generate, transport, store, treat and/or dispose of hazardous waste as defined by the Resource Conservation and Recovery Act (RCRA). Non-Generators do not presently generate hazardous waste.

Date of Government Version: 06/15/2011	Source: Environmental Protection Agency
Date Data Arrived at EDR: 07/07/2011	Telephone: (415) 495-8895
Date Made Active in Reports: 08/08/2011	Last EDR Contact: 01/05/2012
Number of Days to Update: 32	Next Scheduled EDR Contact: 04/16/2012
	Data Release Frequency: Varies

DOT OPS: Incident and Accident Data

Department of Transportation, Office of Pipeline Safety Incident and Accident data.

Date of Government Version: 07/29/2011	Source: Department of Transportation, Office of Pipeline Safety
Date Data Arrived at EDR: 08/09/2011	Telephone: 202-366-4595
Date Made Active in Reports: 11/11/2011	Last EDR Contact: 11/08/2011
Number of Days to Update: 94	Next Scheduled EDR Contact: 02/20/2012
	Data Release Frequency: Varies

DOD: Department of Defense Sites

This data set consists of federally owned or administered lands, administered by the Department of Defense, that have any area equal to or greater than 640 acres of the United States, Puerto Rico, and the U.S. Virgin Islands.

Date of Government Version: 12/31/2005	Source: USGS
Date Data Arrived at EDR: 11/10/2006	Telephone: 888-275-8747
Date Made Active in Reports: 01/11/2007	Last EDR Contact: 10/20/2011
Number of Days to Update: 62	Next Scheduled EDR Contact: 01/30/2012
	Data Release Frequency: Semi-Annually

FUDS: Formerly Used Defense Sites

The listing includes locations of Formerly Used Defense Sites properties where the US Army Corps of Engineers is actively working or will take necessary cleanup actions.

Date of Government Version: 12/31/2009	Source: U.S. Army Corps of Engineers
Date Data Arrived at EDR: 08/12/2010	Telephone: 202-528-4285
Date Made Active in Reports: 12/02/2010	Last EDR Contact: 12/09/2011
Number of Days to Update: 112	Next Scheduled EDR Contact: 03/26/2012
	Data Release Frequency: Varies

CONSENT: Superfund (CERCLA) Consent Decrees

Major legal settlements that establish responsibility and standards for cleanup at NPL (Superfund) sites. Released periodically by United States District Courts after settlement by parties to litigation matters.

Date of Government Version: 09/01/2011	Source: Department of Justice, Consent Decree Library
Date Data Arrived at EDR: 11/18/2011	Telephone: Varies
Date Made Active in Reports: 01/10/2012	Last EDR Contact: 12/27/2011
Number of Days to Update: 53	Next Scheduled EDR Contact: 04/16/2012
	Data Release Frequency: Varies

ROD: Records Of Decision

Record of Decision. ROD documents mandate a permanent remedy at an NPL (Superfund) site containing technical and health information to aid in the cleanup.

Date of Government Version: 09/28/2011	Source: EPA
Date Data Arrived at EDR: 12/14/2011	Telephone: 703-416-0223
Date Made Active in Reports: 01/10/2012	Last EDR Contact: 12/14/2011
Number of Days to Update: 27	Next Scheduled EDR Contact: 03/26/2012
	Data Release Frequency: Annually

GOVERNMENT RECORDS SEARCHED / DATA CURRENCY TRACKING

UMTRA: Uranium Mill Tailings Sites

Uranium ore was mined by private companies for federal government use in national defense programs. When the mills shut down, large piles of the sand-like material (mill tailings) remain after uranium has been extracted from the ore. Levels of human exposure to radioactive materials from the piles are low; however, in some cases tailings were used as construction materials before the potential health hazards of the tailings were recognized.

Date of Government Version: 09/14/2010	Source: Department of Energy
Date Data Arrived at EDR: 10/21/2010	Telephone: 505-845-0011
Date Made Active in Reports: 01/28/2011	Last EDR Contact: 11/29/2011
Number of Days to Update: 99	Next Scheduled EDR Contact: 03/12/2012
	Data Release Frequency: Varies

MINES: Mines Master Index File

Contains all mine identification numbers issued for mines active or opened since 1971. The data also includes violation information.

Date of Government Version: 08/18/2011	Source: Department of Labor, Mine Safety and Health Administration
Date Data Arrived at EDR: 09/08/2011	Telephone: 303-231-5959
Date Made Active in Reports: 09/29/2011	Last EDR Contact: 12/07/2011
Number of Days to Update: 21	Next Scheduled EDR Contact: 03/19/2012
	Data Release Frequency: Semi-Annually

TRIS: Toxic Chemical Release Inventory System

Toxic Release Inventory System. TRIS identifies facilities which release toxic chemicals to the air, water and land in reportable quantities under SARA Title III Section 313.

Date of Government Version: 12/31/2009	Source: EPA
Date Data Arrived at EDR: 09/01/2011	Telephone: 202-566-0250
Date Made Active in Reports: 01/10/2012	Last EDR Contact: 12/02/2011
Number of Days to Update: 131	Next Scheduled EDR Contact: 03/12/2012
	Data Release Frequency: Annually

TSCA: Toxic Substances Control Act

Toxic Substances Control Act. TSCA identifies manufacturers and importers of chemical substances included on the TSCA Chemical Substance Inventory list. It includes data on the production volume of these substances by plant site.

Date of Government Version: 12/31/2006	Source: EPA
Date Data Arrived at EDR: 09/29/2010	Telephone: 202-260-5521
Date Made Active in Reports: 12/02/2010	Last EDR Contact: 12/27/2011
Number of Days to Update: 64	Next Scheduled EDR Contact: 04/09/2012
	Data Release Frequency: Every 4 Years

FTTS: FIFRA/ TSCA Tracking System - FIFRA (Federal Insecticide, Fungicide, & Rodenticide Act)/TSCA (Toxic Substances Control Act)

FTTS tracks administrative cases and pesticide enforcement actions and compliance activities related to FIFRA, TSCA and EPCRA (Emergency Planning and Community Right-to-Know Act). To maintain currency, EDR contacts the Agency on a quarterly basis.

Date of Government Version: 04/09/2009	Source: EPA/Office of Prevention, Pesticides and Toxic Substances
Date Data Arrived at EDR: 04/16/2009	Telephone: 202-566-1667
Date Made Active in Reports: 05/11/2009	Last EDR Contact: 11/28/2011
Number of Days to Update: 25	Next Scheduled EDR Contact: 03/12/2012
	Data Release Frequency: Quarterly

FTTS INSP: FIFRA/ TSCA Tracking System - FIFRA (Federal Insecticide, Fungicide, & Rodenticide Act)/TSCA (Toxic Substances Control Act)

A listing of FIFRA/TSCA Tracking System (FTTS) inspections and enforcements.

Date of Government Version: 04/09/2009	Source: EPA
Date Data Arrived at EDR: 04/16/2009	Telephone: 202-566-1667
Date Made Active in Reports: 05/11/2009	Last EDR Contact: 11/28/2011
Number of Days to Update: 25	Next Scheduled EDR Contact: 03/12/2012
	Data Release Frequency: Quarterly

GOVERNMENT RECORDS SEARCHED / DATA CURRENCY TRACKING

HIST FTTS: FIFRA/TSCA Tracking System Administrative Case Listing

A complete administrative case listing from the FIFRA/TSCA Tracking System (FTTS) for all ten EPA regions. The information was obtained from the National Compliance Database (NCDB). NCDB supports the implementation of FIFRA (Federal Insecticide, Fungicide, and Rodenticide Act) and TSCA (Toxic Substances Control Act). Some EPA regions are now closing out records. Because of that, and the fact that some EPA regions are not providing EPA Headquarters with updated records, it was decided to create a HIST FTTS database. It included records that may not be included in the newer FTTS database updates. This database is no longer updated.

Date of Government Version: 10/19/2006	Source: Environmental Protection Agency
Date Data Arrived at EDR: 03/01/2007	Telephone: 202-564-2501
Date Made Active in Reports: 04/10/2007	Last EDR Contact: 12/17/2007
Number of Days to Update: 40	Next Scheduled EDR Contact: 03/17/2008
	Data Release Frequency: No Update Planned

HIST FTTS INSP: FIFRA/TSCA Tracking System Inspection & Enforcement Case Listing

A complete inspection and enforcement case listing from the FIFRA/TSCA Tracking System (FTTS) for all ten EPA regions. The information was obtained from the National Compliance Database (NCDB). NCDB supports the implementation of FIFRA (Federal Insecticide, Fungicide, and Rodenticide Act) and TSCA (Toxic Substances Control Act). Some EPA regions are now closing out records. Because of that, and the fact that some EPA regions are not providing EPA Headquarters with updated records, it was decided to create a HIST FTTS database. It included records that may not be included in the newer FTTS database updates. This database is no longer updated.

Date of Government Version: 10/19/2006	Source: Environmental Protection Agency
Date Data Arrived at EDR: 03/01/2007	Telephone: 202-564-2501
Date Made Active in Reports: 04/10/2007	Last EDR Contact: 12/17/2008
Number of Days to Update: 40	Next Scheduled EDR Contact: 03/17/2008
	Data Release Frequency: No Update Planned

SSTS: Section 7 Tracking Systems

Section 7 of the Federal Insecticide, Fungicide and Rodenticide Act, as amended (92 Stat. 829) requires all registered pesticide-producing establishments to submit a report to the Environmental Protection Agency by March 1st each year. Each establishment must report the types and amounts of pesticides, active ingredients and devices being produced, and those having been produced and sold or distributed in the past year.

Date of Government Version: 12/31/2009	Source: EPA
Date Data Arrived at EDR: 12/10/2010	Telephone: 202-564-4203
Date Made Active in Reports: 02/25/2011	Last EDR Contact: 10/31/2011
Number of Days to Update: 77	Next Scheduled EDR Contact: 02/13/2012
	Data Release Frequency: Annually

ICIS: Integrated Compliance Information System

The Integrated Compliance Information System (ICIS) supports the information needs of the national enforcement and compliance program as well as the unique needs of the National Pollutant Discharge Elimination System (NPDES) program.

Date of Government Version: 07/20/2011	Source: Environmental Protection Agency
Date Data Arrived at EDR: 11/10/2011	Telephone: 202-564-5088
Date Made Active in Reports: 01/10/2012	Last EDR Contact: 12/21/2011
Number of Days to Update: 61	Next Scheduled EDR Contact: 04/09/2012
	Data Release Frequency: Quarterly

PADS: PCB Activity Database System

PCB Activity Database. PADS Identifies generators, transporters, commercial storers and/or brokers and disposers of PCB's who are required to notify the EPA of such activities.

Date of Government Version: 11/01/2010	Source: EPA
Date Data Arrived at EDR: 11/10/2010	Telephone: 202-566-0500
Date Made Active in Reports: 02/16/2011	Last EDR Contact: 10/19/2011
Number of Days to Update: 98	Next Scheduled EDR Contact: 01/30/2012
	Data Release Frequency: Annually

GOVERNMENT RECORDS SEARCHED / DATA CURRENCY TRACKING

MLTS: Material Licensing Tracking System

MLTS is maintained by the Nuclear Regulatory Commission and contains a list of approximately 8,100 sites which possess or use radioactive materials and which are subject to NRC licensing requirements. To maintain currency, EDR contacts the Agency on a quarterly basis.

Date of Government Version: 06/21/2011	Source: Nuclear Regulatory Commission
Date Data Arrived at EDR: 07/15/2011	Telephone: 301-415-7169
Date Made Active in Reports: 09/13/2011	Last EDR Contact: 12/12/2011
Number of Days to Update: 60	Next Scheduled EDR Contact: 03/26/2012
	Data Release Frequency: Quarterly

RADINFO: Radiation Information Database

The Radiation Information Database (RADINFO) contains information about facilities that are regulated by U.S. Environmental Protection Agency (EPA) regulations for radiation and radioactivity.

Date of Government Version: 01/11/2011	Source: Environmental Protection Agency
Date Data Arrived at EDR: 01/13/2011	Telephone: 202-343-9775
Date Made Active in Reports: 02/16/2011	Last EDR Contact: 01/12/2012
Number of Days to Update: 34	Next Scheduled EDR Contact: 04/23/2012
	Data Release Frequency: Quarterly

FINDS: Facility Index System/Facility Registry System

Facility Index System. FINDS contains both facility information and 'pointers' to other sources that contain more detail. EDR includes the following FINDS databases in this report: PCS (Permit Compliance System), AIRS (Aerometric Information Retrieval System), DOCKET (Enforcement Docket used to manage and track information on civil judicial enforcement cases for all environmental statutes), FURS (Federal Underground Injection Control), C-DOCKET (Criminal Docket System used to track criminal enforcement actions for all environmental statutes), FFIS (Federal Facilities Information System), STATE (State Environmental Laws and Statutes), and PADS (PCB Activity Data System).

Date of Government Version: 08/02/2011	Source: EPA
Date Data Arrived at EDR: 09/13/2011	Telephone: (415) 947-8000
Date Made Active in Reports: 01/10/2012	Last EDR Contact: 12/13/2011
Number of Days to Update: 119	Next Scheduled EDR Contact: 03/26/2012
	Data Release Frequency: Quarterly

RAATS: RCRA Administrative Action Tracking System

RCRA Administration Action Tracking System. RAATS contains records based on enforcement actions issued under RCRA pertaining to major violators and includes administrative and civil actions brought by the EPA. For administration actions after September 30, 1995, data entry in the RAATS database was discontinued. EPA will retain a copy of the database for historical records. It was necessary to terminate RAATS because a decrease in agency resources made it impossible to continue to update the information contained in the database.

Date of Government Version: 04/17/1995	Source: EPA
Date Data Arrived at EDR: 07/03/1995	Telephone: 202-564-4104
Date Made Active in Reports: 08/07/1995	Last EDR Contact: 06/02/2008
Number of Days to Update: 35	Next Scheduled EDR Contact: 09/01/2008
	Data Release Frequency: No Update Planned

BRS: Biennial Reporting System

The Biennial Reporting System is a national system administered by the EPA that collects data on the generation and management of hazardous waste. BRS captures detailed data from two groups: Large Quantity Generators (LQG) and Treatment, Storage, and Disposal Facilities.

Date of Government Version: 12/31/2009	Source: EPA/NTIS
Date Data Arrived at EDR: 03/01/2011	Telephone: 800-424-9346
Date Made Active in Reports: 05/02/2011	Last EDR Contact: 11/30/2011
Number of Days to Update: 62	Next Scheduled EDR Contact: 03/12/2012
	Data Release Frequency: Biennially

GOVERNMENT RECORDS SEARCHED / DATA CURRENCY TRACKING

CA BOND EXP. PLAN: Bond Expenditure Plan

Department of Health Services developed a site-specific expenditure plan as the basis for an appropriation of Hazardous Substance Cleanup Bond Act funds. It is not updated.

Date of Government Version: 01/01/1989
Date Data Arrived at EDR: 07/27/1994
Date Made Active in Reports: 08/02/1994
Number of Days to Update: 6

Source: Department of Health Services
Telephone: 916-255-2118
Last EDR Contact: 05/31/1994
Next Scheduled EDR Contact: N/A
Data Release Frequency: No Update Planned

WDS: Waste Discharge System

Sites which have been issued waste discharge requirements.

Date of Government Version: 06/19/2007
Date Data Arrived at EDR: 06/20/2007
Date Made Active in Reports: 06/29/2007
Number of Days to Update: 9

Source: State Water Resources Control Board
Telephone: 916-341-5227
Last EDR Contact: 11/28/2011
Next Scheduled EDR Contact: 03/12/2012
Data Release Frequency: Quarterly

NPDES: NPDES Permits Listing

A listing of NPDES permits, including stormwater.

Date of Government Version: 11/21/2011
Date Data Arrived at EDR: 11/22/2011
Date Made Active in Reports: 12/13/2011
Number of Days to Update: 21

Source: State Water Resources Control Board
Telephone: 916-445-9379
Last EDR Contact: 11/22/2011
Next Scheduled EDR Contact: 03/05/2012
Data Release Frequency: Quarterly

CORTESE: "Cortese" Hazardous Waste & Substances Sites List

The sites for the list are designated by the State Water Resource Control Board (LUST), the Integrated Waste Board (SWF/LS), and the Department of Toxic Substances Control (Cal-Sites). This listing is no longer updated by the state agency.

Date of Government Version: 11/30/2011
Date Data Arrived at EDR: 11/30/2011
Date Made Active in Reports: 12/16/2011
Number of Days to Update: 16

Source: CAL EPA/Office of Emergency Information
Telephone: 916-323-3400
Last EDR Contact: 01/03/2012
Next Scheduled EDR Contact: 04/16/2012
Data Release Frequency: Quarterly

HIST CORTESE: Hazardous Waste & Substance Site List

The sites for the list are designated by the State Water Resource Control Board [LUST], the Integrated Waste Board [SWF/LS], and the Department of Toxic Substances Control [CAL SITES].

Date of Government Version: 04/01/2001
Date Data Arrived at EDR: 01/22/2009
Date Made Active in Reports: 04/08/2009
Number of Days to Update: 76

Source: Department of Toxic Substances Control
Telephone: 916-323-3400
Last EDR Contact: 01/22/2009
Next Scheduled EDR Contact: N/A
Data Release Frequency: No Update Planned

NOTIFY 65: Proposition 65 Records

Listings of all Proposition 65 incidents reported to counties by the State Water Resources Control Board and the Regional Water Quality Control Board. This database is no longer updated by the reporting agency.

Date of Government Version: 10/21/1993
Date Data Arrived at EDR: 11/01/1993
Date Made Active in Reports: 11/19/1993
Number of Days to Update: 18

Source: State Water Resources Control Board
Telephone: 916-445-3846
Last EDR Contact: 12/20/2011
Next Scheduled EDR Contact: 04/09/2012
Data Release Frequency: No Update Planned

GOVERNMENT RECORDS SEARCHED / DATA CURRENCY TRACKING

DRYCLEANERS: Cleaner Facilities

A list of drycleaner related facilities that have EPA ID numbers. These are facilities with certain SIC codes: power laundries, family and commercial; garment pressing and cleaner's agents; linen supply; coin-operated laundries and cleaning; drycleaning plants, except rugs; carpet and upholster cleaning; industrial launderers; laundry and garment services.

Date of Government Version: 06/28/2011	Source: Department of Toxic Substance Control
Date Data Arrived at EDR: 07/21/2011	Telephone: 916-327-4498
Date Made Active in Reports: 08/11/2011	Last EDR Contact: 12/21/2011
Number of Days to Update: 21	Next Scheduled EDR Contact: 03/26/2012
	Data Release Frequency: Annually

WIP: Well Investigation Program Case List

Well Investigation Program case in the San Gabriel and San Fernando Valley area.

Date of Government Version: 07/03/2009	Source: Los Angeles Water Quality Control Board
Date Data Arrived at EDR: 07/21/2009	Telephone: 213-576-6726
Date Made Active in Reports: 08/03/2009	Last EDR Contact: 10/03/2011
Number of Days to Update: 13	Next Scheduled EDR Contact: 01/16/2012
	Data Release Frequency: Varies

ENF: Enforcement Action Listing

A listing of Water Board Enforcement Actions. Formal is everything except Oral/Verbal Communication, Notice of Violation, Expedited Payment Letter, and Staff Enforcement Letter.

Date of Government Version: 08/15/2011	Source: State Water Resources Control Board
Date Data Arrived at EDR: 08/23/2011	Telephone: 916-445-9379
Date Made Active in Reports: 10/03/2011	Last EDR Contact: 11/30/2011
Number of Days to Update: 41	Next Scheduled EDR Contact: 02/13/2012
	Data Release Frequency: Varies

HAZNET: Facility and Manifest Data

Facility and Manifest Data. The data is extracted from the copies of hazardous waste manifests received each year by the DTSC. The annual volume of manifests is typically 700,000 - 1,000,000 annually, representing approximately 350,000 - 500,000 shipments. Data are from the manifests submitted without correction, and therefore many contain some invalid values for data elements such as generator ID, TSD ID, waste category, and disposal method.

Date of Government Version: 12/31/2010	Source: California Environmental Protection Agency
Date Data Arrived at EDR: 07/19/2011	Telephone: 916-255-1136
Date Made Active in Reports: 08/16/2011	Last EDR Contact: 10/17/2011
Number of Days to Update: 28	Next Scheduled EDR Contact: 01/30/2012
	Data Release Frequency: Annually

EMI: Emissions Inventory Data

Toxics and criteria pollutant emissions data collected by the ARB and local air pollution agencies.

Date of Government Version: 12/31/2008	Source: California Air Resources Board
Date Data Arrived at EDR: 09/29/2010	Telephone: 916-322-2990
Date Made Active in Reports: 10/18/2010	Last EDR Contact: 12/30/2011
Number of Days to Update: 19	Next Scheduled EDR Contact: 04/09/2012
	Data Release Frequency: Varies

INDIAN RESERV: Indian Reservations

This map layer portrays Indian administered lands of the United States that have any area equal to or greater than 640 acres.

Date of Government Version: 12/31/2005	Source: USGS
Date Data Arrived at EDR: 12/08/2006	Telephone: 202-208-3710
Date Made Active in Reports: 01/11/2007	Last EDR Contact: 10/20/2011
Number of Days to Update: 34	Next Scheduled EDR Contact: 01/30/2012
	Data Release Frequency: Semi-Annually

GOVERNMENT RECORDS SEARCHED / DATA CURRENCY TRACKING

SCRD DRYCLEANERS: State Coalition for Remediation of Drycleaners Listing

The State Coalition for Remediation of Drycleaners was established in 1998, with support from the U.S. EPA Office of Superfund Remediation and Technology Innovation. It is comprised of representatives of states with established drycleaner remediation programs. Currently the member states are Alabama, Connecticut, Florida, Illinois, Kansas, Minnesota, Missouri, North Carolina, Oregon, South Carolina, Tennessee, Texas, and Wisconsin.

Date of Government Version: 03/07/2011	Source: Environmental Protection Agency
Date Data Arrived at EDR: 03/09/2011	Telephone: 615-532-8599
Date Made Active in Reports: 05/02/2011	Last EDR Contact: 10/24/2011
Number of Days to Update: 54	Next Scheduled EDR Contact: 02/06/2012
	Data Release Frequency: Varies

PROC: Certified Processors Database

A listing of certified processors.

Date of Government Version: 09/08/2011	Source: Department of Conservation
Date Data Arrived at EDR: 09/20/2011	Telephone: 916-323-3836
Date Made Active in Reports: 10/24/2011	Last EDR Contact: 12/19/2011
Number of Days to Update: 34	Next Scheduled EDR Contact: 04/02/2012
	Data Release Frequency: Quarterly

MWMP: Medical Waste Management Program Listing

The Medical Waste Management Program (MWMP) ensures the proper handling and disposal of medical waste by permitting and inspecting medical waste Offsite Treatment Facilities (PDF) and Transfer Stations (PDF) throughout the state. MWMP also oversees all Medical Waste Transporters.

Date of Government Version: 09/09/2011	Source: Department of Public Health
Date Data Arrived at EDR: 09/13/2011	Telephone: 916-558-1784
Date Made Active in Reports: 10/10/2011	Last EDR Contact: 12/12/2011
Number of Days to Update: 27	Next Scheduled EDR Contact: 03/26/2012
	Data Release Frequency: Varies

COAL ASH DOE: Sleam-Electric Plan Operation Data

A listing of power plants that store ash in surface ponds.

Date of Government Version: 12/31/2005	Source: Department of Energy
Date Data Arrived at EDR: 08/07/2009	Telephone: 202-586-8719
Date Made Active in Reports: 10/22/2009	Last EDR Contact: 12/08/2011
Number of Days to Update: 76	Next Scheduled EDR Contact: 01/30/2012
	Data Release Frequency: Varies

COAL ASH EPA: Coal Combustion Residues Surface Impoundments List

A listing of coal combustion residues surface impoundments with high hazard potential ratings.

Date of Government Version: 08/17/2010	Source: Environmental Protection Agency
Date Data Arrived at EDR: 01/03/2011	Telephone: N/A
Date Made Active in Reports: 03/21/2011	Last EDR Contact: 12/08/2011
Number of Days to Update: 77	Next Scheduled EDR Contact: 03/26/2012
	Data Release Frequency: Varies

HWT: Registered Hazardous Waste Transporter Database

A listing of hazardous waste transporters. In California, unless specifically exempted, it is unlawful for any person to transport hazardous wastes unless the person holds a valid registration issued by DTSC. A hazardous waste transporter registration is valid for one year and is assigned a unique registration number.

Date of Government Version: 10/20/2011	Source: Department of Toxic Substances Control
Date Data Arrived at EDR: 10/21/2011	Telephone: 916-440-7145
Date Made Active in Reports: 11/08/2011	Last EDR Contact: 10/21/2011
Number of Days to Update: 18	Next Scheduled EDR Contact: 01/30/2012
	Data Release Frequency: Quarterly

GOVERNMENT RECORDS SEARCHED / DATA CURRENCY TRACKING

HWP: EnviroStor Permitted Facilities Listing

Detailed information on permitted hazardous waste facilities and corrective action ("cleanups") tracked in EnviroStor.

Date of Government Version: 08/09/2010	Source: Department of Toxic Substances Control
Date Data Arrived at EDR: 08/11/2010	Telephone: 916-323-3400
Date Made Active in Reports: 08/20/2010	Last EDR Contact: 12/02/2011
Number of Days to Update: 9	Next Scheduled EDR Contact: 03/12/2012
	Data Release Frequency: Quarterly

FINANCIAL ASSURANCE 2: Financial Assurance Information Listing

A listing of financial assurance information for solid waste facilities. Financial assurance is intended to ensure that resources are available to pay for the cost of closure, post-closure care, and corrective measures if the owner or operator of a regulated facility is unable or unwilling to pay.

Date of Government Version: 11/29/2011	Source: California Integrated Waste Management Board
Date Data Arrived at EDR: 11/30/2011	Telephone: 916-341-6066
Date Made Active in Reports: 12/13/2011	Last EDR Contact: 11/21/2011
Number of Days to Update: 13	Next Scheduled EDR Contact: 03/05/2012
	Data Release Frequency: Varies

FINANCIAL ASSURANCE 1: Financial Assurance Information Listing

Financial Assurance information

Date of Government Version: 03/01/2007	Source: Department of Toxic Substances Control
Date Data Arrived at EDR: 06/01/2007	Telephone: 916-255-3628
Date Made Active in Reports: 06/29/2007	Last EDR Contact: 11/04/2011
Number of Days to Update: 28	Next Scheduled EDR Contact: 02/13/2012
	Data Release Frequency: Varies

FEDLAND: Federal and Indian Lands

Federally and Indian administrated lands of the United States. Lands included are administrated by: Army Corps of Engineers, Bureau of Reclamation, National Wild and Scenic River, National Wildlife Refuge, Public Domain Land, Wilderness, Wilderness Study Area, Wildlife Management Area, Bureau of Indian Affairs, Bureau of Land Management, Department of Justice, Forest Service, Fish and Wildlife Service, National Park Service.

Date of Government Version: 12/31/2005	Source: U.S. Geological Survey
Date Data Arrived at EDR: 02/06/2006	Telephone: 888-275-8747
Date Made Active in Reports: 01/11/2007	Last EDR Contact: 10/20/2011
Number of Days to Update: 339	Next Scheduled EDR Contact: 01/30/2012
	Data Release Frequency: N/A

PCB TRANSFORMER: PCB Transformer Registration Database

The database of PCB transformer registrations that includes all PCB registration submittals.

Date of Government Version: 02/01/2011	Source: Environmental Protection Agency
Date Data Arrived at EDR: 10/19/2011	Telephone: 202-566-0517
Date Made Active in Reports: 01/10/2012	Last EDR Contact: 11/04/2011
Number of Days to Update: 83	Next Scheduled EDR Contact: 02/13/2012
	Data Release Frequency: Varies

EDR PROPRIETARY RECORDS

EDR Proprietary Records

Manufactured Gas Plants: EDR Proprietary Manufactured Gas Plants

The EDR Proprietary Manufactured Gas Plant Database includes records of coal gas plants (manufactured gas plants) compiled by EDR's researchers. Manufactured gas sites were used in the United States from the 1800's to 1950's to produce a gas that could be distributed and used as fuel. These plants used whale oil, rosin, coal, or a mixture of coal, oil, and water that also produced a significant amount of waste. Many of the byproducts of the gas production, such as coal tar (oily waste containing volatile and non-volatile chemicals), sludges, oils and other compounds are potentially hazardous to human health and the environment. The byproduct from this process was frequently disposed of directly at the plant site and can remain or spread slowly, serving as a continuous source of soil and groundwater contamination.

GOVERNMENT RECORDS SEARCHED / DATA CURRENCY TRACKING

Date of Government Version: N/A
Date Data Arrived at EDR: N/A
Date Made Active in Reports: N/A
Number of Days to Update: N/A

Source: EDR, Inc.
Telephone: N/A
Last EDR Contact: N/A
Next Scheduled EDR Contact: N/A
Data Release Frequency: No Update Planned

EDR Historical Auto Stations: EDR Proprietary Historic Gas Stations

EDR has searched selected national collections of business directories and has collected listings of potential gas station/filling station/service station sites that were available to EDR researchers. EDR's review was limited to those categories of sources that might, in EDR's opinion, include gas station/filling station/service station establishments. The categories reviewed included, but were not limited to gas, gas station, gasoline station, filling station, auto, automobile repair, auto service station, service station, etc.

Date of Government Version: N/A
Date Data Arrived at EDR: N/A
Date Made Active in Reports: N/A
Number of Days to Update: N/A

Source: EDR, Inc.
Telephone: N/A
Last EDR Contact: N/A
Next Scheduled EDR Contact: N/A
Data Release Frequency: Varies

EDR Historical Cleaners: EDR Proprietary Historic Dry Cleaners

EDR has searched selected national collections of business directories and has collected listings of potential dry cleaner sites that were available to EDR researchers. EDR's review was limited to those categories of sources that might, in EDR's opinion, include dry cleaning establishments. The categories reviewed included, but were not limited to dry cleaners, cleaners, laundry, laundromat, cleaning/laundry, wash & dry etc.

Date of Government Version: N/A
Date Data Arrived at EDR: N/A
Date Made Active in Reports: N/A
Number of Days to Update: N/A

Source: EDR, Inc.
Telephone: N/A
Last EDR Contact: N/A
Next Scheduled EDR Contact: N/A
Data Release Frequency: Varies

COUNTY RECORDS

ALAMEDA COUNTY:

Contaminated Sites

A listing of contaminated sites overseen by the Toxic Release Program (oil and groundwater contamination from chemical releases and spills) and the Leaking Underground Storage Tank Program (soil and ground water contamination from leaking petroleum USTs).

Date of Government Version: 10/10/2011
Date Data Arrived at EDR: 10/11/2011
Date Made Active in Reports: 11/09/2011
Number of Days to Update: 29

Source: Alameda County Environmental Health Services
Telephone: 510-567-6700
Last EDR Contact: 12/30/2011
Next Scheduled EDR Contact: 04/16/2012
Data Release Frequency: Semi-Annually

Underground Tanks

Underground storage tank sites located in Alameda county.

Date of Government Version: 10/10/2011
Date Data Arrived at EDR: 10/11/2011
Date Made Active in Reports: 11/14/2011
Number of Days to Update: 34

Source: Alameda County Environmental Health Services
Telephone: 510-567-6700
Last EDR Contact: 12/30/2011
Next Scheduled EDR Contact: 04/16/2012
Data Release Frequency: Semi-Annually

CONTRA COSTA COUNTY:

GOVERNMENT RECORDS SEARCHED / DATA CURRENCY TRACKING

Site List

List includes sites from the underground tank, hazardous waste generator and business plan/2185 programs.

Date of Government Version: 11/28/2011	Source: Contra Costa Health Services Department
Date Data Arrived at EDR: 11/29/2011	Telephone: 925-646-2286
Date Made Active in Reports: 12/13/2011	Last EDR Contact: 11/07/2011
Number of Days to Update: 14	Next Scheduled EDR Contact: 02/20/2012
	Data Release Frequency: Semi-Annually

KERN COUNTY:

Underground Storage Tank Sites & Tank Listing Kern County Sites and Tanks Listing.

Date of Government Version: 08/31/2010	Source: Kern County Environment Health Services Department
Date Data Arrived at EDR: 09/01/2010	Telephone: 661-862-8700
Date Made Active in Reports: 09/30/2010	Last EDR Contact: 12/16/2011
Number of Days to Update: 29	Next Scheduled EDR Contact: 02/27/2012
	Data Release Frequency: Quarterly

LOS ANGELES COUNTY:

San Gabriel Valley Areas of Concern

San Gabriel Valley areas where VOC contamination is at or above the MCL as designated by region 9 EPA office.

Date of Government Version: 03/30/2009	Source: EPA Region 9
Date Data Arrived at EDR: 03/31/2009	Telephone: 415-972-3178
Date Made Active in Reports: 10/23/2009	Last EDR Contact: 12/20/2011
Number of Days to Update: 206	Next Scheduled EDR Contact: 04/09/2012
	Data Release Frequency: No Update Planned

HMS: Street Number List

Industrial Waste and Underground Storage Tank Sites.

Date of Government Version: 07/28/2011	Source: Department of Public Works
Date Data Arrived at EDR: 09/13/2011	Telephone: 626-458-3517
Date Made Active in Reports: 10/07/2011	Last EDR Contact: 10/17/2011
Number of Days to Update: 24	Next Scheduled EDR Contact: 01/30/2012
	Data Release Frequency: Semi-Annually

List of Solid Waste Facilities

Solid Waste Facilities in Los Angeles County.

Date of Government Version: 10/24/2011	Source: La County Department of Public Works
Date Data Arrived at EDR: 10/25/2011	Telephone: 818-458-5185
Date Made Active in Reports: 11/22/2011	Last EDR Contact: 10/25/2011
Number of Days to Update: 28	Next Scheduled EDR Contact: 11/07/2011
	Data Release Frequency: Varies

City of Los Angeles Landfills

Landfills owned and maintained by the City of Los Angeles.

Date of Government Version: 03/05/2009	Source: Engineering & Construction Division
Date Data Arrived at EDR: 03/10/2009	Telephone: 213-473-7869
Date Made Active in Reports: 04/08/2009	Last EDR Contact: 11/17/2011
Number of Days to Update: 29	Next Scheduled EDR Contact: 03/05/2012
	Data Release Frequency: Varies

GOVERNMENT RECORDS SEARCHED / DATA CURRENCY TRACKING

Site Mitigation List

Industrial sites that have had some sort of spill or complaint.

Date of Government Version: 02/09/2011	Source: Community Health Services
Date Data Arrived at EDR: 02/09/2011	Telephone: 323-890-7806
Date Made Active in Reports: 03/04/2011	Last EDR Contact: 10/24/2011
Number of Days to Update: 23	Next Scheduled EDR Contact: 02/06/2012
	Data Release Frequency: Annually

City of El Segundo Underground Storage Tank

Underground storage tank sites located in El Segundo city.

Date of Government Version: 02/03/2011	Source: City of El Segundo Fire Department
Date Data Arrived at EDR: 02/08/2011	Telephone: 310-524-2236
Date Made Active in Reports: 03/03/2011	Last EDR Contact: 10/24/2011
Number of Days to Update: 23	Next Scheduled EDR Contact: 02/06/2012
	Data Release Frequency: Semi-Annually

City of Long Beach Underground Storage Tank

Underground storage tank sites located in the city of Long Beach.

Date of Government Version: 03/28/2003	Source: City of Long Beach Fire Department
Date Data Arrived at EDR: 10/23/2003	Telephone: 562-570-2563
Date Made Active in Reports: 11/26/2003	Last EDR Contact: 10/31/2011
Number of Days to Update: 34	Next Scheduled EDR Contact: 02/13/2012
	Data Release Frequency: Annually

City of Torrance Underground Storage Tank

Underground storage tank sites located in the city of Torrance.

Date of Government Version: 10/17/2011	Source: City of Torrance Fire Department
Date Data Arrived at EDR: 10/19/2011	Telephone: 310-618-2973
Date Made Active in Reports: 11/14/2011	Last EDR Contact: 01/16/2012
Number of Days to Update: 26	Next Scheduled EDR Contact: 04/30/2012
	Data Release Frequency: Semi-Annually

MARIN COUNTY:

Underground Storage Tank Sites

Currently permitted USTs in Marin County.

Date of Government Version: 10/17/2011	Source: Public Works Department Waste Management
Date Data Arrived at EDR: 10/25/2011	Telephone: 415-499-6647
Date Made Active in Reports: 11/14/2011	Last EDR Contact: 01/09/2012
Number of Days to Update: 20	Next Scheduled EDR Contact: 04/23/2012
	Data Release Frequency: Semi-Annually

NAPA COUNTY:

Sites With Reported Contamination

A listing of leaking underground storage tank sites located in Napa county.

Date of Government Version: 07/09/2008	Source: Napa County Department of Environmental Management
Date Data Arrived at EDR: 07/09/2008	Telephone: 707-253-4269
Date Made Active in Reports: 07/31/2008	Last EDR Contact: 12/05/2011
Number of Days to Update: 22	Next Scheduled EDR Contact: 03/19/2012
	Data Release Frequency: No Update Planned

GOVERNMENT RECORDS SEARCHED / DATA CURRENCY TRACKING

Closed and Operating Underground Storage Tank Sites

Underground storage tank sites located in Napa county.

Date of Government Version: 01/15/2008
Date Data Arrived at EDR: 01/16/2008
Date Made Active in Reports: 02/08/2008
Number of Days to Update: 23

Source: Napa County Department of Environmental Management
Telephone: 707-253-4269
Last EDR Contact: 12/05/2012
Next Scheduled EDR Contact: 03/19/2012
Data Release Frequency: No Update Planned

ORANGE COUNTY:

List of Industrial Site Cleanups

Petroleum and non-petroleum spills.

Date of Government Version: 11/01/2011
Date Data Arrived at EDR: 11/17/2011
Date Made Active in Reports: 12/13/2011
Number of Days to Update: 26

Source: Health Care Agency
Telephone: 714-834-3446
Last EDR Contact: 11/14/2011
Next Scheduled EDR Contact: 02/27/2012
Data Release Frequency: Annually

List of Underground Storage Tank Cleanups

Orange County Underground Storage Tank Cleanups (LUST).

Date of Government Version: 11/02/2011
Date Data Arrived at EDR: 11/18/2011
Date Made Active in Reports: 12/13/2011
Number of Days to Update: 25

Source: Health Care Agency
Telephone: 714-834-3446
Last EDR Contact: 11/14/2011
Next Scheduled EDR Contact: 02/27/2012
Data Release Frequency: Quarterly

List of Underground Storage Tank Facilities

Orange County Underground Storage Tank Facilities (UST).

Date of Government Version: 11/02/2011
Date Data Arrived at EDR: 11/18/2011
Date Made Active in Reports: 12/14/2011
Number of Days to Update: 26

Source: Health Care Agency
Telephone: 714-834-3446
Last EDR Contact: 11/14/2011
Next Scheduled EDR Contact: 02/27/2012
Data Release Frequency: Quarterly

PLACER COUNTY:

Master List of Facilities

List includes aboveground tanks, underground tanks and cleanup sites.

Date of Government Version: 09/12/2011
Date Data Arrived at EDR: 09/13/2011
Date Made Active in Reports: 10/18/2011
Number of Days to Update: 35

Source: Placer County Health and Human Services
Telephone: 530-889-7312
Last EDR Contact: 12/09/2011
Next Scheduled EDR Contact: 03/26/2012
Data Release Frequency: Semi-Annually

RIVERSIDE COUNTY:

Listing of Underground Tank Cleanup Sites

Riverside County Underground Storage Tank Cleanup Sites (LUST).

Date of Government Version: 10/20/2011
Date Data Arrived at EDR: 10/21/2011
Date Made Active in Reports: 11/08/2011
Number of Days to Update: 18

Source: Department of Environmental Health
Telephone: 951-358-5055
Last EDR Contact: 12/21/2011
Next Scheduled EDR Contact: 04/09/2012
Data Release Frequency: Quarterly

GOVERNMENT RECORDS SEARCHED / DATA CURRENCY TRACKING

Underground Storage Tank Tank List

Underground storage tank sites located in Riverside county.

Date of Government Version: 10/20/2011	Source: Department of Environmental Health
Date Data Arrived at EDR: 10/21/2011	Telephone: 951-358-5055
Date Made Active in Reports: 11/14/2011	Last EDR Contact: 12/21/2011
Number of Days to Update: 24	Next Scheduled EDR Contact: 04/26/2012
	Data Release Frequency: Quarterly

SACRAMENTO COUNTY:

Toxic Site Clean-Up List

List of sites where unauthorized releases of potentially hazardous materials have occurred.

Date of Government Version: 08/02/2011	Source: Sacramento County Environmental Management
Date Data Arrived at EDR: 10/12/2011	Telephone: 916-875-8406
Date Made Active in Reports: 11/08/2011	Last EDR Contact: 01/13/2012
Number of Days to Update: 27	Next Scheduled EDR Contact: 04/23/2012
	Data Release Frequency: Quarterly

Master Hazardous Materials Facility List

Any business that has hazardous materials on site - hazardous material storage sites, underground storage tanks, waste generators.

Date of Government Version: 08/02/2011	Source: Sacramento County Environmental Management
Date Data Arrived at EDR: 10/14/2011	Telephone: 916-875-8406
Date Made Active in Reports: 11/08/2011	Last EDR Contact: 01/13/2012
Number of Days to Update: 25	Next Scheduled EDR Contact: 04/23/2012
	Data Release Frequency: Quarterly

SAN BERNARDINO COUNTY:

Hazardous Material Permits

This listing includes underground storage tanks, medical waste handlers/generators, hazardous materials handlers, hazardous waste generators, and waste oil generators/handlers.

Date of Government Version: 11/30/2011	Source: San Bernardino County Fire Department Hazardous Materials Division
Date Data Arrived at EDR: 12/01/2011	Telephone: 909-387-3041
Date Made Active in Reports: 12/16/2011	Last EDR Contact: 11/14/2011
Number of Days to Update: 15	Next Scheduled EDR Contact: 02/27/2012
	Data Release Frequency: Quarterly

SAN DIEGO COUNTY:

Hazardous Materials Management Division Database

The database includes: HE58 - This report contains the business name, site address, business phone number, establishment 'H' permit number, type of permit, and the business status. HE17 - In addition to providing the same information provided in the HE58 listing, HE17 provides inspection dates, violations received by the establishment, hazardous waste generated, the quantity, method of storage, treatment/disposal of waste and the hauler, and information on underground storage tanks. Unauthorized Release List - Includes a summary of environmental contamination cases in San Diego County (underground tank cases, non-tank cases, groundwater contamination, and soil contamination are included.)

Date of Government Version: 09/09/2010	Source: Hazardous Materials Management Division
Date Data Arrived at EDR: 09/15/2010	Telephone: 619-338-2268
Date Made Active in Reports: 09/29/2010	Last EDR Contact: 12/16/2011
Number of Days to Update: 14	Next Scheduled EDR Contact: 03/26/2012
	Data Release Frequency: Quarterly

GOVERNMENT RECORDS SEARCHED / DATA CURRENCY TRACKING

Solid Waste Facilities

San Diego County Solid Waste Facilities.

Date of Government Version: 10/31/2011
Date Data Arrived at EDR: 11/04/2011
Date Made Active in Reports: 12/13/2011
Number of Days to Update: 39

Source: Department of Health Services
Telephone: 619-338-2209
Last EDR Contact: 10/31/2011
Next Scheduled EDR Contact: 02/13/2012
Data Release Frequency: Varies

Environmental Case Listing

The listing contains all underground tank release cases and projects pertaining to properties contaminated with hazardous substances that are actively under review by the Site Assessment and Mitigation Program.

Date of Government Version: 03/23/2010
Date Data Arrived at EDR: 06/15/2010
Date Made Active in Reports: 07/09/2010
Number of Days to Update: 24

Source: San Diego County Department of Environmental Health
Telephone: 619-338-2371
Last EDR Contact: 12/12/2011
Next Scheduled EDR Contact: 03/26/2012
Data Release Frequency: No Update Planned

SAN FRANCISCO COUNTY:

Local Oversight Facilities

A listing of leaking underground storage tank sites located in San Francisco county.

Date of Government Version: 09/19/2008
Date Data Arrived at EDR: 09/19/2008
Date Made Active in Reports: 09/29/2008
Number of Days to Update: 10

Source: Department Of Public Health San Francisco County
Telephone: 415-252-3920
Last EDR Contact: 11/14/2011
Next Scheduled EDR Contact: 02/27/2012
Data Release Frequency: Quarterly

Underground Storage Tank Information

Underground storage tank sites located in San Francisco county.

Date of Government Version: 11/29/2010
Date Data Arrived at EDR: 03/10/2011
Date Made Active in Reports: 03/15/2011
Number of Days to Update: 5

Source: Department of Public Health
Telephone: 415-252-3920
Last EDR Contact: 11/14/2011
Next Scheduled EDR Contact: 02/27/2012
Data Release Frequency: Quarterly

SAN JOAQUIN COUNTY:

San Joaquin Co. UST

A listing of underground storage tank locations in San Joaquin county.

Date of Government Version: 09/27/2011
Date Data Arrived at EDR: 09/28/2011
Date Made Active in Reports: 10/19/2011
Number of Days to Update: 21

Source: Environmental Health Department
Telephone: N/A
Last EDR Contact: 01/09/2012
Next Scheduled EDR Contact: 04/09/2012
Data Release Frequency: Semi-Annually

SAN MATEO COUNTY:

Business Inventory

List includes Hazardous Materials Business Plan, hazardous waste generators, and underground storage tanks.

Date of Government Version: 10/17/2011
Date Data Arrived at EDR: 11/29/2011
Date Made Active in Reports: 12/05/2011
Number of Days to Update: 6

Source: San Mateo County Environmental Health Services Division
Telephone: 650-363-1921
Last EDR Contact: 12/14/2011
Next Scheduled EDR Contact: 04/02/2012
Data Release Frequency: Annually

GOVERNMENT RECORDS SEARCHED / DATA CURRENCY TRACKING

Fuel Leak List

A listing of leaking underground storage tank sites located in San Mateo county.

Date of Government Version: 09/20/2011
Date Data Arrived at EDR: 09/22/2011
Date Made Active in Reports: 10/24/2011
Number of Days to Update: 32

Source: San Mateo County Environmental Health Services Division
Telephone: 650-363-1921
Last EDR Contact: 12/14/2011
Next Scheduled EDR Contact: 04/02/2012
Data Release Frequency: Semi-Annually

SANTA CLARA COUNTY:

HIST LUST - Fuel Leak Site Activity Report

A listing of open and closed leaking underground storage tanks. This listing is no longer updated by the county. Leaking underground storage tanks are now handled by the Department of Environmental Health.

Date of Government Version: 03/29/2005
Date Data Arrived at EDR: 03/30/2005
Date Made Active in Reports: 04/21/2005
Number of Days to Update: 22

Source: Santa Clara Valley Water District
Telephone: 408-265-2600
Last EDR Contact: 03/23/2009
Next Scheduled EDR Contact: 06/22/2009
Data Release Frequency: No Update Planned

LOP Listing

A listing of leaking underground storage tanks located in Santa Clara county.

Date of Government Version: 09/06/2011
Date Data Arrived at EDR: 09/13/2011
Date Made Active in Reports: 10/10/2011
Number of Days to Update: 27

Source: Department of Environmental Health
Telephone: 408-918-3417
Last EDR Contact: 12/05/2011
Next Scheduled EDR Contact: 03/19/2012
Data Release Frequency: Annually

Hazardous Material Facilities

Hazardous material facilities, including underground storage tank sites.

Date of Government Version: 09/01/2011
Date Data Arrived at EDR: 09/01/2011
Date Made Active in Reports: 10/03/2011
Number of Days to Update: 32

Source: City of San Jose Fire Department
Telephone: 408-535-7694
Last EDR Contact: 12/12/2011
Next Scheduled EDR Contact: 02/27/2012
Data Release Frequency: Annually

SOLANO COUNTY:

Leaking Underground Storage Tanks

A listing of leaking underground storage tank sites located in Solano county.

Date of Government Version: 09/20/2011
Date Data Arrived at EDR: 09/28/2011
Date Made Active in Reports: 10/25/2011
Number of Days to Update: 27

Source: Solano County Department of Environmental Management
Telephone: 707-784-6770
Last EDR Contact: 01/03/2012
Next Scheduled EDR Contact: 04/02/2012
Data Release Frequency: Quarterly

Underground Storage Tanks

Underground storage tank sites located in Solano county.

Date of Government Version: 09/20/2011
Date Data Arrived at EDR: 09/28/2011
Date Made Active in Reports: 10/19/2011
Number of Days to Update: 21

Source: Solano County Department of Environmental Management
Telephone: 707-784-6770
Last EDR Contact: 01/03/2012
Next Scheduled EDR Contact: 04/02/2012
Data Release Frequency: Quarterly

SONOMA COUNTY:

GOVERNMENT RECORDS SEARCHED / DATA CURRENCY TRACKING

Leaking Underground Storage Tank Sites

A listing of leaking underground storage tank sites located in Sonoma county.

Date of Government Version: 04/05/2011	Source: Department of Health Services
Date Data Arrived at EDR: 04/06/2011	Telephone: 707-565-6565
Date Made Active in Reports: 05/12/2011	Last EDR Contact: 12/27/2011
Number of Days to Update: 36	Next Scheduled EDR Contact: 04/16/2012
	Data Release Frequency: Quarterly

SUTTER COUNTY:

Underground Storage Tanks

Underground storage tank sites located in Sutter county.

Date of Government Version: 12/12/2011	Source: Sutter County Department of Agriculture
Date Data Arrived at EDR: 12/13/2011	Telephone: 530-822-7500
Date Made Active in Reports: 01/17/2012	Last EDR Contact: 12/09/2011
Number of Days to Update: 35	Next Scheduled EDR Contact: 03/26/2012
	Data Release Frequency: Semi-Annually

VENTURA COUNTY:

Business Plan, Hazardous Waste Producers, and Operating Underground Tanks

The BWT list indicates by site address whether the Environmental Health Division has Business Plan (B), Waste Producer (W), and/or Underground Tank (T) information.

Date of Government Version: 10/27/2011	Source: Ventura County Environmental Health Division
Date Data Arrived at EDR: 11/23/2011	Telephone: 805-654-2813
Date Made Active in Reports: 12/13/2011	Last EDR Contact: 11/17/2011
Number of Days to Update: 20	Next Scheduled EDR Contact: 03/05/2012
	Data Release Frequency: Quarterly

Inventory of Illegal Abandoned and Inactive Sites

Ventura County Inventory of Closed, Illegal Abandoned, and Inactive Sites.

Date of Government Version: 09/14/2011	Source: Environmental Health Division
Date Data Arrived at EDR: 09/15/2011	Telephone: 805-654-2813
Date Made Active in Reports: 10/24/2011	Last EDR Contact: 01/09/2012
Number of Days to Update: 39	Next Scheduled EDR Contact: 04/23/2012
	Data Release Frequency: Annually

Listing of Underground Tank Cleanup Sites

Ventura County Underground Storage Tank Cleanup Sites (LUST).

Date of Government Version: 05/29/2008	Source: Environmental Health Division
Date Data Arrived at EDR: 06/24/2008	Telephone: 805-654-2813
Date Made Active in Reports: 07/31/2008	Last EDR Contact: 11/17/2011
Number of Days to Update: 37	Next Scheduled EDR Contact: 03/05/2012
	Data Release Frequency: Quarterly

Medical Waste Program List

To protect public health and safety and the environment from potential exposure to disease causing agents, the Environmental Health Division Medical Waste Program regulates the generation, handling, storage, treatment and disposal of medical waste throughout the County.

Date of Government Version: 10/27/2011	Source: Ventura County Resource Management Agency
Date Data Arrived at EDR: 11/07/2011	Telephone: 805-654-2813
Date Made Active in Reports: 12/13/2011	Last EDR Contact: 10/31/2011
Number of Days to Update: 36	Next Scheduled EDR Contact: 02/13/2012
	Data Release Frequency: Quarterly

GOVERNMENT RECORDS SEARCHED / DATA CURRENCY TRACKING

Underground Tank Closed Sites List

Ventura County Operating Underground Storage Tank Sites (UST)/Underground Tank Closed Sites List.

Date of Government Version: 12/01/2011	Source: Environmental Health Division
Date Data Arrived at EDR: 12/19/2011	Telephone: 805-654-2813
Date Made Active in Reports: 01/17/2012	Last EDR Contact: 12/19/2011
Number of Days to Update: 29	Next Scheduled EDR Contact: 04/02/2012
	Data Release Frequency: Quarterly

YOLO COUNTY:

Underground Storage Tank Comprehensive Facility Report

Underground storage tank sites located in Yolo county.

Date of Government Version: 12/28/2011	Source: Yolo County Department of Health
Date Data Arrived at EDR: 01/06/2012	Telephone: 530-666-8646
Date Made Active in Reports: 01/17/2012	Last EDR Contact: 12/21/2011
Number of Days to Update: 11	Next Scheduled EDR Contact: 04/09/2012
	Data Release Frequency: Annually

OTHER DATABASE(S)

Depending on the geographic area covered by this report, the data provided in these specialty databases may or may not be complete. For example, the existence of wetlands information data in a specific report does not mean that all wetlands in the area covered by the report are included. Moreover, the absence of any reported wetlands information does not necessarily mean that wetlands do not exist in the area covered by the report.

CT MANIFEST: Hazardous Waste Manifest Data

Facility and manifest data. Manifest is a document that lists and tracks hazardous waste from the generator through transporters to a tsd facility.

Date of Government Version: 11/21/2011	Source: Department of Environmental Protection
Date Data Arrived at EDR: 11/22/2011	Telephone: 860-424-3375
Date Made Active in Reports: 12/22/2011	Last EDR Contact: 11/22/2011
Number of Days to Update: 30	Next Scheduled EDR Contact: 03/05/2012
	Data Release Frequency: Annually

NJ MANIFEST: Manifest Information

Hazardous waste manifest information.

Date of Government Version: 12/31/2010	Source: Department of Environmental Protection
Date Data Arrived at EDR: 07/20/2011	Telephone: N/A
Date Made Active in Reports: 08/11/2011	Last EDR Contact: 10/18/2011
Number of Days to Update: 22	Next Scheduled EDR Contact: 01/30/2012
	Data Release Frequency: Annually

NY MANIFEST: Facility and Manifest Data

Manifest is a document that lists and tracks hazardous waste from the generator through transporters to a TSD facility.

Date of Government Version: 11/01/2011	Source: Department of Environmental Conservation
Date Data Arrived at EDR: 11/08/2011	Telephone: 518-402-8651
Date Made Active in Reports: 12/22/2011	Last EDR Contact: 11/08/2011
Number of Days to Update: 44	Next Scheduled EDR Contact: 02/20/2012
	Data Release Frequency: Annually

GOVERNMENT RECORDS SEARCHED / DATA CURRENCY TRACKING

PA MANIFEST: Manifest Information

Hazardous waste manifest information.

Date of Government Version: 12/31/2008
Date Data Arrived at EDR: 12/01/2009
Date Made Active in Reports: 12/14/2009
Number of Days to Update: 13

Source: Department of Environmental Protection
Telephone: 717-783-8990
Last EDR Contact: 09/26/2011
Next Scheduled EDR Contact: 01/09/2012
Data Release Frequency: Annually

RI MANIFEST: Manifest information

Hazardous waste manifest information

Date of Government Version: 12/31/2010
Date Data Arrived at EDR: 06/24/2011
Date Made Active in Reports: 06/30/2011
Number of Days to Update: 6

Source: Department of Environmental Management
Telephone: 401-222-2797
Last EDR Contact: 11/28/2011
Next Scheduled EDR Contact: 03/12/2012
Data Release Frequency: Annually

WI MANIFEST: Manifest Information

Hazardous waste manifest information.

Date of Government Version: 12/31/2010
Date Data Arrived at EDR: 08/19/2011
Date Made Active in Reports: 09/15/2011
Number of Days to Update: 27

Source: Department of Natural Resources
Telephone: N/A
Last EDR Contact: 12/19/2011
Next Scheduled EDR Contact: 04/02/2012
Data Release Frequency: Annually

Oil/Gas Pipelines: This data was obtained by EDR from the USGS in 1994. It is referred to by USGS as GeoData Digital Line Graphs from 1:100,000-Scale Maps. It was extracted from the transportation category including some oil, but primarily gas pipelines.

Electric Power Transmission Line Data

Source: Rextag Strategies Corp.
Telephone: (281) 769-2247

U.S. Electric Transmission and Power Plants Systems Digital GIS Data

Sensitive Receptors: There are individuals deemed sensitive receptors due to their fragile immune systems and special sensitivity to environmental discharges. These sensitive receptors typically include the elderly, the sick, and children. While the location of all sensitive receptors cannot be determined, EDR indicates those buildings and facilities - schools, daycares, hospitals, medical centers, and nursing homes - where individuals who are sensitive receptors are likely to be located.

AHA Hospitals:

Source: American Hospital Association, Inc.
Telephone: 312-280-5991

The database includes a listing of hospitals based on the American Hospital Association's annual survey of hospitals.

Medical Centers: Provider of Services Listing

Source: Centers for Medicare & Medicaid Services
Telephone: 410-786-3000

A listing of hospitals with Medicare provider number, produced by Centers of Medicare & Medicaid Services, a federal agency within the U.S. Department of Health and Human Services.

Nursing Homes

Source: National Institutes of Health
Telephone: 301-594-6248

Information on Medicare and Medicaid certified nursing homes in the United States.

Public Schools

Source: National Center for Education Statistics
Telephone: 202-502-7300

The National Center for Education Statistics' primary database on elementary and secondary public education in the United States. It is a comprehensive, annual, national statistical database of all public elementary and secondary schools and school districts, which contains data that are comparable across all states.

Private Schools

Source: National Center for Education Statistics
Telephone: 202-502-7300

The National Center for Education Statistics' primary database on private school locations in the United States.

GOVERNMENT RECORDS SEARCHED / DATA CURRENCY TRACKING

Daycare Centers: Licensed Facilities
Source: Department of Social Services
Telephone: 916-657-4041

Flood Zone Data: This data, available in select counties across the country, was obtained by EDR in 2003 & 2011 from the Federal Emergency Management Agency (FEMA). Data depicts 100-year and 500-year flood zones as defined by FEMA.

NWI: National Wetlands Inventory. This data, available in select counties across the country, was obtained by EDR in 2002 and 2005 from the U.S. Fish and Wildlife Service.

Scanned Digital USGS 7.5' Topographic Map (DRG)

Source: United States Geologic Survey

A digital raster graphic (DRG) is a scanned image of a U.S. Geological Survey topographic map. The map images are made by scanning published paper maps on high-resolution scanners. The raster image is georeferenced and fit to the Universal Transverse Mercator (UTM) projection.

STREET AND ADDRESS INFORMATION

© 2010 Tele Atlas North America, Inc. All rights reserved. This material is proprietary and the subject of copyright protection and other intellectual property rights owned by or licensed to Tele Atlas North America, Inc. The use of this material is subject to the terms of a license agreement. You will be held liable for any unauthorized copying or disclosure of this material.

GEOCHECK[®] - PHYSICAL SETTING SOURCE ADDENDUM

TARGET PROPERTY ADDRESS

55 LAGUNA STREET
55 LAGUNA STREET
SAN FRANCISCO, CA 94102

TARGET PROPERTY COORDINATES

Latitude (North):	37.7711 - 37° 46' 15.96"
Longitude (West):	122.4252 - 122° 25' 30.73"
Universal Tranverse Mercator:	Zone 10
UTM X (Meters):	550623.8
UTM Y (Meters):	4180369.0
Elevation:	100 ft. above sea level

USGS TOPOGRAPHIC MAP

Target Property Map:	37122-G4 SAN FRANCISCO NORTH, CA
Most Recent Revision:	1999

EDR's GeoCheck Physical Setting Source Addendum is provided to assist the environmental professional in forming an opinion about the impact of potential contaminant migration.

Assessment of the impact of contaminant migration generally has two principal investigative components:

1. Groundwater flow direction, and
2. Groundwater flow velocity.

Groundwater flow direction may be impacted by surface topography, hydrology, hydrogeology, characteristics of the soil, and nearby wells. Groundwater flow velocity is generally impacted by the nature of the geologic strata.

GEOCHECK® - PHYSICAL SETTING SOURCE SUMMARY

GROUNDWATER FLOW DIRECTION INFORMATION

Groundwater flow direction for a particular site is best determined by a qualified environmental professional using site-specific well data. If such data is not reasonably ascertainable, it may be necessary to rely on other sources of information, such as surface topographic information, hydrologic information, hydrogeologic data collected on nearby properties, and regional groundwater flow information (from deep aquifers).

TOPOGRAPHIC INFORMATION

Surface topography may be indicative of the direction of surficial groundwater flow. This information can be used to assist the environmental professional in forming an opinion about the impact of nearby contaminated properties or, should contamination exist on the target property, what downgradient sites might be impacted.

TARGET PROPERTY TOPOGRAPHY

General Topographic Gradient: General East

SURROUNDING TOPOGRAPHY: ELEVATION PROFILES

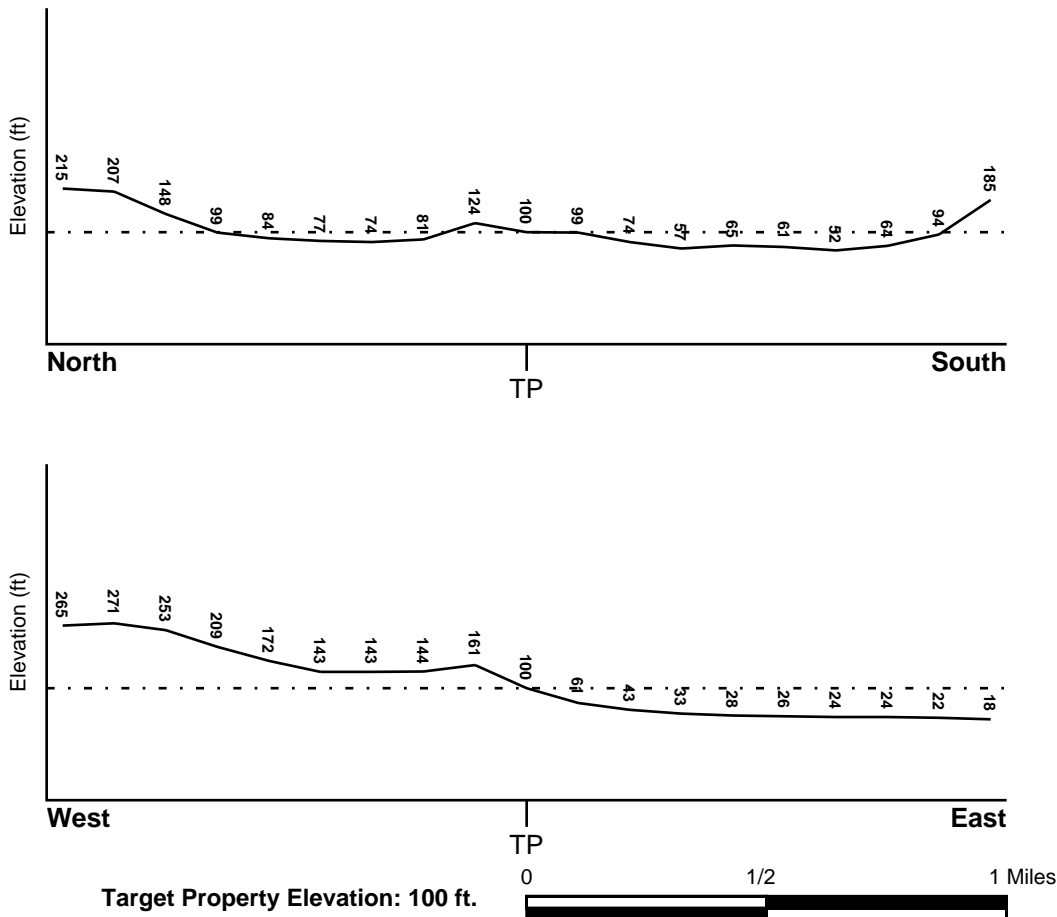

Source: Topography has been determined from the USGS 7.5' Digital Elevation Model and should be evaluated on a relative (not an absolute) basis. Relative elevation information between sites of close proximity should be field verified.

GEOCHECK® - PHYSICAL SETTING SOURCE SUMMARY

HYDROLOGIC INFORMATION

Surface water can act as a hydrologic barrier to groundwater flow. Such hydrologic information can be used to assist the environmental professional in forming an opinion about the impact of nearby contaminated properties or, should contamination exist on the target property, what downgradient sites might be impacted.

Refer to the Physical Setting Source Map following this summary for hydrologic information (major waterways and bodies of water).

FEMA FLOOD ZONE

<u>Target Property County</u>	<u>FEMA Flood</u>
SAN FRANCISCO, CA	<u>Electronic Data</u>
	Not Available

Flood Plain Panel at Target Property: Not Reported

Additional Panels in search area: Not Reported

NATIONAL WETLAND INVENTORY

<u>NWI Quad at Target Property</u>	<u>NWI Electronic</u>
SAN FRANCISCO NORTH	<u>Data Coverage</u>
	YES - refer to the Overview Map and Detail Map

HYDROGEOLOGIC INFORMATION

Hydrogeologic information obtained by installation of wells on a specific site can often be an indicator of groundwater flow direction in the immediate area. Such hydrogeologic information can be used to assist the environmental professional in forming an opinion about the impact of nearby contaminated properties or, should contamination exist on the target property, what downgradient sites might be impacted.

Site-Specific Hydrogeological Data:*

Search Radius:	1.25 miles
Status:	Not found

AQUIFLOW®

Search Radius: 1.000 Mile.

EDR has developed the AQUIFLOW Information System to provide data on the general direction of groundwater flow at specific points. EDR has reviewed reports submitted by environmental professionals to regulatory authorities at select sites and has extracted the date of the report, groundwater flow direction as determined hydrogeologically, and the depth to water table.

<u>MAP ID</u>	<u>LOCATION</u> <u>FROM TP</u>	<u>GENERAL DIRECTION</u> <u>GROUNDWATER FLOW</u>
A1	1/8 - 1/4 Mile NNW	SE
A2	1/8 - 1/4 Mile NW	SE
A3	1/8 - 1/4 Mile NNW	SW
B4	1/8 - 1/4 Mile NW	E
C5	1/8 - 1/4 Mile WSW	E
C6	1/8 - 1/4 Mile WSW	E
7	1/8 - 1/4 Mile ESE	NE
8	1/8 - 1/4 Mile WNW	SE
B9	1/8 - 1/4 Mile NW	E

* ©1996 Site-specific hydrogeological data gathered by CERCLIS Alerts, Inc., Bainbridge Island, WA. All rights reserved. All of the information and opinions presented are those of the cited EPA report(s), which were completed under a Comprehensive Environmental Response Compensation and Liability Information System (CERCLIS) investigation.

GEOCHECK® - PHYSICAL SETTING SOURCE SUMMARY

<u>MAP ID</u>	<u>LOCATION FROM TP</u>	<u>GENERAL DIRECTION GROUNDWATER FLOW</u>
D10	1/4 - 1/2 Mile NE	W
D11	1/4 - 1/2 Mile NE	W
12	1/4 - 1/2 Mile East	NE
D13	1/4 - 1/2 Mile NE	NE
E14	1/4 - 1/2 Mile WNW	SE
E15	1/4 - 1/2 Mile WNW	SE
F16	1/4 - 1/2 Mile ESE	Not Reported
G17	1/4 - 1/2 Mile WNW	E
G18	1/4 - 1/2 Mile NW	E, W
19	1/4 - 1/2 Mile NW	S
H20	1/4 - 1/2 Mile NNE	W
H21	1/4 - 1/2 Mile NNE	W
F22	1/4 - 1/2 Mile ESE	Not Reported
H23	1/4 - 1/2 Mile NNE	W
H24	1/4 - 1/2 Mile NNE	NW
I25	1/4 - 1/2 Mile NE	Varies
J26	1/4 - 1/2 Mile NNW	E
J27	1/4 - 1/2 Mile NNW	E
K28	1/4 - 1/2 Mile ENE	NE
K29	1/4 - 1/2 Mile ENE	NE
K30	1/4 - 1/2 Mile ENE	NE
32	1/4 - 1/2 Mile SW	Varies
L33	1/4 - 1/2 Mile NE	N
L35	1/4 - 1/2 Mile NE	N
L36	1/4 - 1/2 Mile NE	N
37	1/4 - 1/2 Mile SSE	ENE
M38	1/4 - 1/2 Mile South	E
M39	1/4 - 1/2 Mile South	E
40	1/4 - 1/2 Mile SW	SE
N41	1/4 - 1/2 Mile ESE	NE
N42	1/4 - 1/2 Mile ESE	NE
O43	1/4 - 1/2 Mile ENE	E
O44	1/4 - 1/2 Mile ENE	E
45	1/2 - 1 Mile SE	Varies
P46	1/2 - 1 Mile NE	SE
P47	1/2 - 1 Mile NE	SE
P48	1/2 - 1 Mile NE	SE
Q49	1/2 - 1 Mile South	NW
50	1/2 - 1 Mile ESE	SE
Q52	1/2 - 1 Mile South	SE
S53	1/2 - 1 Mile SSE	SE
S54	1/2 - 1 Mile SSE	SE
T56	1/2 - 1 Mile SE	SE
T57	1/2 - 1 Mile SE	SE
V59	1/2 - 1 Mile South	W
V60	1/2 - 1 Mile South	W
S61	1/2 - 1 Mile SSE	Varies
S62	1/2 - 1 Mile SSE	Varies
S63	1/2 - 1 Mile SSE	NE
S64	1/2 - 1 Mile SSE	NE
65	1/2 - 1 Mile NNE	Varies
W66	1/2 - 1 Mile NE	SE
W67	1/2 - 1 Mile NE	SW
68	1/2 - 1 Mile NW	SE
69	1/2 - 1 Mile ESE	Not Reported
X70	1/2 - 1 Mile WNW	Not Reported

GEOCHECK® - PHYSICAL SETTING SOURCE SUMMARY

<u>MAP ID</u>	<u>LOCATION FROM TP</u>	<u>GENERAL DIRECTION GROUNDWATER FLOW</u>
X71	1/2 - 1 Mile WNW	Not Reported
Y72	1/2 - 1 Mile WSW	N
Y73	1/2 - 1 Mile WSW	N
U74	1/2 - 1 Mile ESE	N-NE
Z75	1/2 - 1 Mile WNW	SE
AA76	1/2 - 1 Mile SE	NE, S
AB77	1/2 - 1 Mile SE	S
AB78	1/2 - 1 Mile SE	S
X79	1/2 - 1 Mile WNW	SE
AC80	1/2 - 1 Mile South	SE
AC81	1/2 - 1 Mile South	SE
Z82	1/2 - 1 Mile WNW	S
Z83	1/2 - 1 Mile WNW	S
Z84	1/2 - 1 Mile WNW	SE
Z85	1/2 - 1 Mile WNW	S
AB86	1/2 - 1 Mile SE	Not Reported
AA88	1/2 - 1 Mile SE	SW
AA89	1/2 - 1 Mile SE	Not Reported
AB90	1/2 - 1 Mile SE	NW
AB91	1/2 - 1 Mile SE	Not Reported
AB92	1/2 - 1 Mile SE	Not Reported
AD93	1/2 - 1 Mile ESE	NE
AD94	1/2 - 1 Mile ESE	NE
95	1/2 - 1 Mile SSW	Varies
AE96	1/2 - 1 Mile NNW	NE
AE97	1/2 - 1 Mile NNW	NE
AF98	1/2 - 1 Mile NNE	SE
AF99	1/2 - 1 Mile NNE	SE
AG100	1/2 - 1 Mile East	SE
AG101	1/2 - 1 Mile East	SE
AG102	1/2 - 1 Mile East	SE
AH103	1/2 - 1 Mile SE	ESE
AH104	1/2 - 1 Mile SE	SW
AI105	1/2 - 1 Mile SW	NE
AI106	1/2 - 1 Mile SW	NE
AI108	1/2 - 1 Mile SW	S
AI109	1/2 - 1 Mile SW	SE
AG110	1/2 - 1 Mile East	NW
AG111	1/2 - 1 Mile East	NW
AJ112	1/2 - 1 Mile SE	Varies
AJ113	1/2 - 1 Mile SE	Varies
AK114	1/2 - 1 Mile NNE	N
AK115	1/2 - 1 Mile NNE	N
AL116	1/2 - 1 Mile South	W
AL117	1/2 - 1 Mile South	W
AL118	1/2 - 1 Mile South	W
AM119	1/2 - 1 Mile South	E, W
AM120	1/2 - 1 Mile South	E, W
AN121	1/2 - 1 Mile NNE	SE
AN122	1/2 - 1 Mile NNE	SE
AN123	1/2 - 1 Mile NNE	S
AN124	1/2 - 1 Mile NNE	SE
AN125	1/2 - 1 Mile NNE	S
126	1/2 - 1 Mile SSE	NE
AO127	1/2 - 1 Mile NNE	SW
AO128	1/2 - 1 Mile NNE	SW

GEOCHECK® - PHYSICAL SETTING SOURCE SUMMARY

<u>MAP ID</u>	<u>LOCATION FROM TP</u>	<u>GENERAL DIRECTION GROUNDWATER FLOW</u>
AL129	1/2 - 1 Mile South	Not Reported
AP130	1/2 - 1 Mile East	S
131	1/2 - 1 Mile ENE	Varies
132	1/2 - 1 Mile SSE	SE
AN133	1/2 - 1 Mile NNE	SE
AN134	1/2 - 1 Mile NNE	SE
AP135	1/2 - 1 Mile East	E
AQ136	1/2 - 1 Mile SSE	SW
AP137	1/2 - 1 Mile East	SW
AR138	1/2 - 1 Mile NNE	NE
AS139	1/2 - 1 Mile East	Not Reported
AP140	1/2 - 1 Mile East	SSE
AT141	1/2 - 1 Mile SE	N
AT142	1/2 - 1 Mile SE	NW
AT143	1/2 - 1 Mile SE	NW
AS144	1/2 - 1 Mile East	SW
AS145	1/2 - 1 Mile East	Not Reported
146	1/2 - 1 Mile NE	Varies
AQ147	1/2 - 1 Mile SSE	S
148	1/2 - 1 Mile East	ENE
149	1/2 - 1 Mile SE	Varies
AU152	1/2 - 1 Mile East	Varies
153	1/2 - 1 Mile NNW	NE
AV154	1/2 - 1 Mile SE	SE
AS155	1/2 - 1 Mile East	E
AS156	1/2 - 1 Mile East	E
AU157	1/2 - 1 Mile East	SW
AW158	1/2 - 1 Mile SE	SE
159	1/2 - 1 Mile WNW	SE
AT160	1/2 - 1 Mile SE	NE
AT161	1/2 - 1 Mile SE	NE
AT162	1/2 - 1 Mile SE	NE
AU163	1/2 - 1 Mile East	E
164	1/2 - 1 Mile East	SW
AR165	1/2 - 1 Mile NNE	SE
AR166	1/2 - 1 Mile NNE	SE
AT167	1/2 - 1 Mile SE	NE
AX168	1/2 - 1 Mile West	NW
AX169	1/2 - 1 Mile West	NW
AX170	1/2 - 1 Mile West	Varies
AV171	1/2 - 1 Mile SE	SE
172	1/2 - 1 Mile SSE	NW
173	1/2 - 1 Mile NNE	NW
AW174	1/2 - 1 Mile SE	NW
AW175	1/2 - 1 Mile SE	NW
AY176	1/2 - 1 Mile ENE	SE
AY177	1/2 - 1 Mile ENE	SE
AY178	1/2 - 1 Mile ENE	Varies
AY179	1/2 - 1 Mile ENE	SE
AZ180	1/2 - 1 Mile South	E
AZ181	1/2 - 1 Mile South	E

For additional site information, refer to Physical Setting Source Map Findings.

GEOCHECK® - PHYSICAL SETTING SOURCE SUMMARY

GROUNDWATER FLOW VELOCITY INFORMATION

Groundwater flow velocity information for a particular site is best determined by a qualified environmental professional using site specific geologic and soil strata data. If such data are not reasonably ascertainable, it may be necessary to rely on other sources of information, including geologic age identification, rock stratigraphic unit and soil characteristics data collected on nearby properties and regional soil information. In general, contaminant plumes move more quickly through sandy-gravelly types of soils than silty-clayey types of soils.

GEOLOGIC INFORMATION IN GENERAL AREA OF TARGET PROPERTY

Geologic information can be used by the environmental professional in forming an opinion about the relative speed at which contaminant migration may be occurring.

ROCK STRATIGRAPHIC UNIT

Era: Mesozoic
System: Cretaceous
Series: Upper Mesozoic
Code: uMze(*decoded above as Era, System & Series*)

GEOLOGIC AGE IDENTIFICATION

Category: Eugeosynclinal Deposits

Geologic Age and Rock Stratigraphic Unit Source: P.G. Schruben, R.E. Arndt and W.J. Bawiec, Geology of the Conterminous U.S. at 1:2,500,000 Scale - a digital representation of the 1974 P.B. King and H.M. Beikman Map, USGS Digital Data Series DDS - 11 (1994).

SSURGO SOIL MAP - 3241326.1s

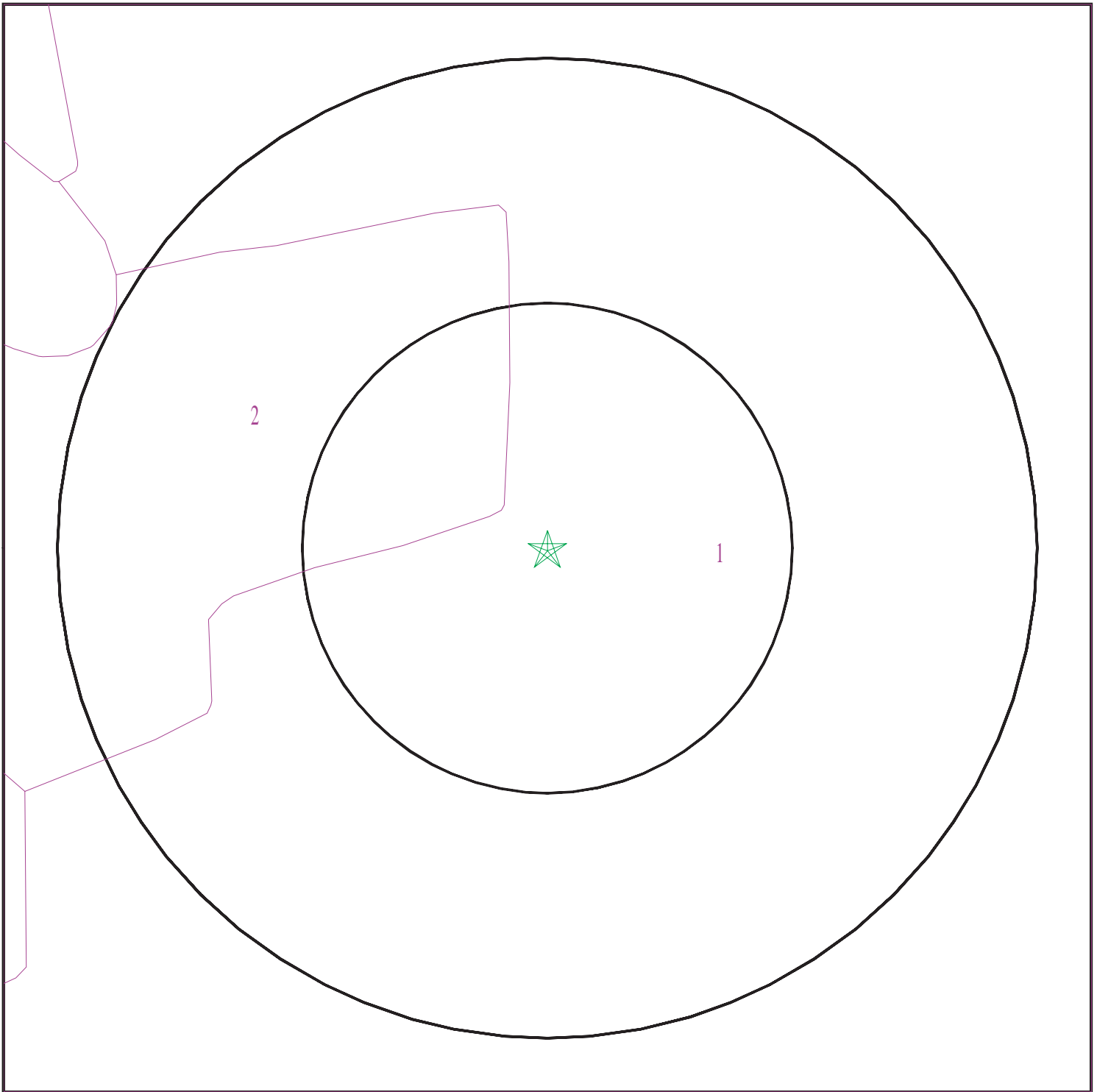

- ★ Target Property
- ∩ SSURGO Soil
- ∩ Water



SITE NAME: 55 Laguna Street
ADDRESS: 55 Laguna Street
San Francisco CA 94102
LAT/LONG: 37.7711 / 122.4252

CLIENT: Treadwell & Rollo, Inc.
CONTACT: Peter J. Cusack
INQUIRY #: 3241326.1s
DATE: January 17, 2012 3:21 pm

GEOCHECK® - PHYSICAL SETTING SOURCE SUMMARY

DOMINANT SOIL COMPOSITION IN GENERAL AREA OF TARGET PROPERTY

The U.S. Department of Agriculture's (USDA) Soil Conservation Service (SCS) leads the National Cooperative Soil Survey (NCSS) and is responsible for collecting, storing, maintaining and distributing soil survey information for privately owned lands in the United States. A soil map in a soil survey is a representation of soil patterns in a landscape. The following information is based on Soil Conservation Service SSURGO data.

Soil Map ID: 1

Soil Component Name: Urban land

Soil Surface Texture:
Hydrologic Group: Class D - Very slow infiltration rates. Soils are clayey, have a high water table, or are shallow to an impervious layer.

Soil Drainage Class:
Hydric Status: Not hydric

Corrosion Potential - Uncoated Steel: Not Reported

Depth to Bedrock Min: > 0 inches

Depth to Watertable Min: > 0 inches

Soil Layer Information							
Layer	Boundary		Soil Texture Class	Classification		Saturated hydraulic conductivity micro m/sec	Soil Reaction (pH)
	Upper	Lower		AASHTO Group	Unified Soil		
1	0 inches	5 inches		Not reported	Not reported	Max: 0.01 Min: 0	Max: Min:

Soil Map ID: 2

Soil Component Name: Urban land

Soil Surface Texture:
Hydrologic Group: Class D - Very slow infiltration rates. Soils are clayey, have a high water table, or are shallow to an impervious layer.

Soil Drainage Class:
Hydric Status: Not hydric

Corrosion Potential - Uncoated Steel: Not Reported

Depth to Bedrock Min: > 0 inches

Depth to Watertable Min: > 0 inches

GEOCHECK® - PHYSICAL SETTING SOURCE SUMMARY

Soil Layer Information							
Layer	Boundary		Soil Texture Class	Classification		Saturated hydraulic conductivity micro m/sec	Soil Reaction (pH)
	Upper	Lower		AASHTO Group	Unified Soil		
1	0 inches	5 inches		Not reported	Not reported	Max: 0.01 Min: 0	Max: Min:

LOCAL / REGIONAL WATER AGENCY RECORDS

EDR Local/Regional Water Agency records provide water well information to assist the environmental professional in assessing sources that may impact ground water flow direction, and in forming an opinion about the impact of contaminant migration on nearby drinking water wells.

WELL SEARCH DISTANCE INFORMATION

<u>DATABASE</u>	<u>SEARCH DISTANCE (miles)</u>
Federal USGS	1.000
Federal FRDS PWS	Nearest PWS within 1 mile
State Database	1.000

FEDERAL USGS WELL INFORMATION

<u>MAP ID</u>	<u>WELL ID</u>	<u>LOCATION FROM TP</u>
I31	USGS3235747	1/4 - 1/2 Mile NE
R51	USGS3235744	1/2 - 1 Mile WSW
R55	USGS3235741	1/2 - 1 Mile WSW
87	USGS3235901	1/2 - 1 Mile SSE

FEDERAL FRDS PUBLIC WATER SUPPLY SYSTEM INFORMATION

<u>MAP ID</u>	<u>WELL ID</u>	<u>LOCATION FROM TP</u>
L34	CA2110502	1/4 - 1/2 Mile NE

Note: PWS System location is not always the same as well location.

STATE DATABASE WELL INFORMATION

<u>MAP ID</u>	<u>WELL ID</u>	<u>LOCATION FROM TP</u>
No Wells Found		

PHYSICAL SETTING SOURCE MAP - 3241326.1s

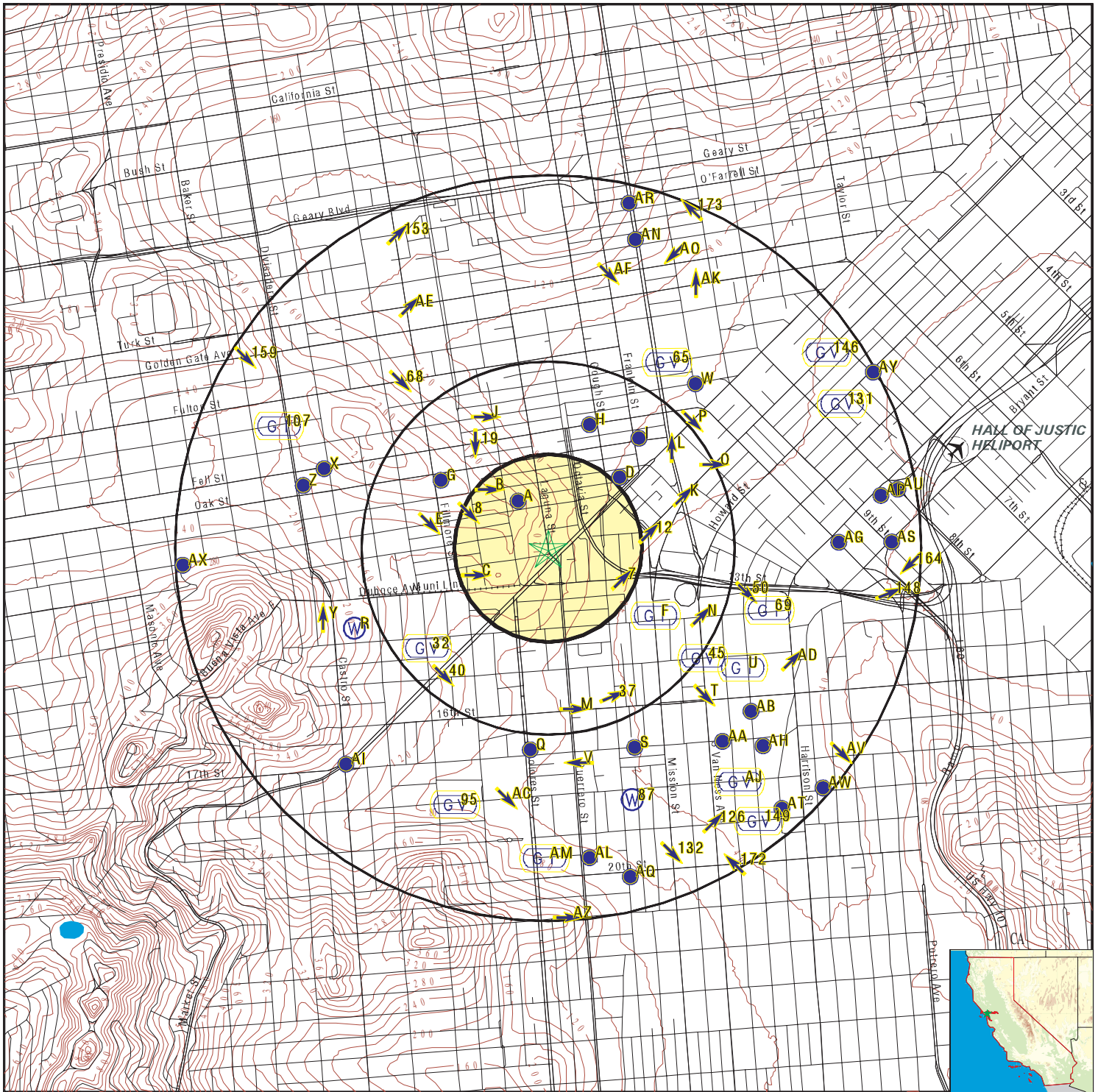

- County Boundary
- Major Roads
- Contour Lines
- Earthquake Fault Lines
- Airports
- Earthquake epicenter, Richter 5 or greater
- Water Wells
- Public Water Supply Wells
- Cluster of Multiple Icons

- Groundwater Flow Direction
- Indeterminate Groundwater Flow at Location
- Groundwater Flow Varies at Location
- Closest Hydrogeological Data
- Oil, gas or related wells

SITE NAME: 55 Laguna Street
 ADDRESS: 55 Laguna Street
 San Francisco CA 94102
 LAT/LONG: 37.7711 / 122.4252

CLIENT: Treadwell & Rollo, Inc.
 CONTACT: Peter J. Cusack
 INQUIRY #: 3241326.1s
 DATE: January 17, 2012 3:21 pm

GEOCHECK® - PHYSICAL SETTING SOURCE MAP FINDINGS

Map ID	Direction	Distance	Elevation	Database	EDR ID Number
A1	Site ID:	38-0108			
NNW	Groundwater Flow:	SE		AQUIFLOW	53846
1/8 - 1/4 Mile	Shallow Water Depth:	5.0			
Higher	Deep Water Depth:	12.5			
	Average Water Depth:	Not Reported			
	Date:	06/11/1989			
<hr/>					
A2	Site ID:	38-0108			
NW	Groundwater Flow:	SE		AQUIFLOW	53848
1/8 - 1/4 Mile	Shallow Water Depth:	Not Reported			
Higher	Deep Water Depth:	Not Reported			
	Average Water Depth:	6			
	Date:	01/24/1996			
<hr/>					
A3	Site ID:	38-0934			
NNW	Groundwater Flow:	SW		AQUIFLOW	53936
1/8 - 1/4 Mile	Shallow Water Depth:	5.0			
Higher	Deep Water Depth:	5.0			
	Average Water Depth:	Not Reported			
	Date:	09/22/1997			
<hr/>					
B4	Site ID:	38-0109			
NW	Groundwater Flow:	E		AQUIFLOW	54801
1/8 - 1/4 Mile	Shallow Water Depth:	2.5			
Higher	Deep Water Depth:	3.5			
	Average Water Depth:	Not Reported			
	Date:	11/01/1987			
<hr/>					
C5	Site ID:	38-10846			
WSW	Groundwater Flow:	E		AQUIFLOW	69760
1/8 - 1/4 Mile	Shallow Water Depth:	8.0			
Higher	Deep Water Depth:	12.0			
	Average Water Depth:	Not Reported			
	Date:	07/11/1997			
<hr/>					
C6	Site ID:	38-10846			
WSW	Groundwater Flow:	E		AQUIFLOW	69759
1/8 - 1/4 Mile	Shallow Water Depth:	8.0			
Higher	Deep Water Depth:	10.0			
	Average Water Depth:	Not Reported			
	Date:	05/01/1994			
<hr/>					
7	Site ID:	38-0533			
ESE	Groundwater Flow:	NE		AQUIFLOW	69955
1/8 - 1/4 Mile	Shallow Water Depth:	10.2			
Lower	Deep Water Depth:	13.1			
	Average Water Depth:	Not Reported			
	Date:	07/29/1997			

GEOCHECK® - PHYSICAL SETTING SOURCE MAP FINDINGS

Map ID	Direction	Distance	Elevation	Database	EDR ID Number
8					
WNW	Site ID:	38-0108		AQUIFLOW	53847
1/8 - 1/4 Mile	Groundwater Flow:	SE			
Higher	Shallow Water Depth:	Not Reported			
	Deep Water Depth:	Not Reported			
	Average Water Depth:	Not Reported			
	Date:	07/13/1990			
<hr/>					
B9					
NW	Site ID:	38-0109		AQUIFLOW	54803
1/8 - 1/4 Mile	Groundwater Flow:	E			
Higher	Shallow Water Depth:	10.5			
	Deep Water Depth:	12.0			
	Average Water Depth:	Not Reported			
	Date:	01/24/1996			
<hr/>					
D10					
NE	Site ID:	38-11124		AQUIFLOW	70003
1/4 - 1/2 Mile	Groundwater Flow:	W			
Lower	Shallow Water Depth:	Not Reported			
	Deep Water Depth:	Not Reported			
	Average Water Depth:	15.0			
	Date:	09/08/1998			
<hr/>					
D11					
NE	Site ID:	38-11124		AQUIFLOW	70004
1/4 - 1/2 Mile	Groundwater Flow:	W			
Lower	Shallow Water Depth:	Not Reported			
	Deep Water Depth:	Not Reported			
	Average Water Depth:	Not Reported			
	Date:	01/08/1999			
<hr/>					
12					
East	Site ID:	38-0227		AQUIFLOW	69754
1/4 - 1/2 Mile	Groundwater Flow:	NE			
Lower	Shallow Water Depth:	9.0			
	Deep Water Depth:	12.0			
	Average Water Depth:	Not Reported			
	Date:	10/01/1999			
<hr/>					
D13					
NE	Site ID:	38-0136		AQUIFLOW	69990
1/4 - 1/2 Mile	Groundwater Flow:	NE			
Lower	Shallow Water Depth:	10.0			
	Deep Water Depth:	12.0			
	Average Water Depth:	Not Reported			
	Date:	05/26/1995			
<hr/>					
E14					
WNW	Site ID:	38-0698		AQUIFLOW	70092
1/4 - 1/2 Mile	Groundwater Flow:	SE			
Higher	Shallow Water Depth:	3.13			
	Deep Water Depth:	6.5			
	Average Water Depth:	Not Reported			
	Date:	11/20/1995			

GEOCHECK® - PHYSICAL SETTING SOURCE MAP FINDINGS

Map ID
Direction
Distance
Elevation

Database EDR ID Number

E15 WNW 1/4 - 1/2 Mile Higher	Site ID:	38-0698	AQUIFLOW	70093
	Groundwater Flow:	SE		
	Shallow Water Depth:	Not Reported		
	Deep Water Depth:	Not Reported		
	Average Water Depth:	18.5		
Date:	01/12/1996			
<hr/>				
F16 ESE 1/4 - 1/2 Mile Lower	Site ID:	10396	AQUIFLOW	69169
	Groundwater Flow:	Not Reported		
	Shallow Water Depth:	7 ft		
	Deep Water Depth:	8 ft		
	Average Water Depth:	Not Reported		
Date:	07/06/1995			
<hr/>				
G17 WNW 1/4 - 1/2 Mile Higher	Site ID:	38-11106	AQUIFLOW	54716
	Groundwater Flow:	E		
	Shallow Water Depth:	6.0		
	Deep Water Depth:	12.0		
	Average Water Depth:	Not Reported		
Date:	05/12/1997			
<hr/>				
G18 NW 1/4 - 1/2 Mile Higher	Site ID:	38-0610	AQUIFLOW	69984
	Groundwater Flow:	E, W		
	Shallow Water Depth:	7.0		
	Deep Water Depth:	9.5		
	Average Water Depth:	Not Reported		
Date:	06/26/1995			
<hr/>				
19 NW 1/4 - 1/2 Mile Higher	Site ID:	38-0831	AQUIFLOW	69953
	Groundwater Flow:	S		
	Shallow Water Depth:	6.0		
	Deep Water Depth:	10.0		
	Average Water Depth:	Not Reported		
Date:	10/25/1996			
<hr/>				
H20 NNE 1/4 - 1/2 Mile Lower	Site ID:	38-0008	AQUIFLOW	52789
	Groundwater Flow:	W		
	Shallow Water Depth:	Not Reported		
	Deep Water Depth:	Not Reported		
	Average Water Depth:	Not Reported		
Date:	02/01/1995			
<hr/>				
H21 NNE 1/4 - 1/2 Mile Lower	Site ID:	38-0008	AQUIFLOW	52816
	Groundwater Flow:	W		
	Shallow Water Depth:	Not Reported		
	Deep Water Depth:	Not Reported		
	Average Water Depth:	14		
Date:	12/28/1994			

GEOCHECK® - PHYSICAL SETTING SOURCE MAP FINDINGS

Map ID Direction Distance Elevation			Database	EDR ID Number
F22 ESE 1/4 - 1/2 Mile Lower	Site ID: Groundwater Flow: Shallow Water Depth: Deep Water Depth: Average Water Depth: Date:	38-0017 Not Reported 6.65 8.71 Not Reported 05/31/1991	AQUIFLOW	69126
H23 NNE 1/4 - 1/2 Mile Lower	Site ID: Groundwater Flow: Shallow Water Depth: Deep Water Depth: Average Water Depth: Date:	38-10886 W Not Reported Not Reported 11 01/30/1990	AQUIFLOW	52802
H24 NNE 1/4 - 1/2 Mile Lower	Site ID: Groundwater Flow: Shallow Water Depth: Deep Water Depth: Average Water Depth: Date:	38-11099 NW Not Reported Not Reported 15 05/25/1999	AQUIFLOW	52729
I25 NE 1/4 - 1/2 Mile Lower	Site ID: Groundwater Flow: Shallow Water Depth: Deep Water Depth: Average Water Depth: Date:	38-0078 Varies 14.5 15.74 Not Reported 04/21/1999	AQUIFLOW	70691
J26 NNW 1/4 - 1/2 Mile Higher	Site ID: Groundwater Flow: Shallow Water Depth: Deep Water Depth: Average Water Depth: Date:	38-0731 E 6.3 6.4 Not Reported 02/09/1996	AQUIFLOW	69920
J27 NNW 1/4 - 1/2 Mile Higher	Site ID: Groundwater Flow: Shallow Water Depth: Deep Water Depth: Average Water Depth: Date:	38-0731 E Not Reported Not Reported Not Reported 03/26/1988	AQUIFLOW	69919
K28 ENE 1/4 - 1/2 Mile Lower	Site ID: Groundwater Flow: Shallow Water Depth: Deep Water Depth: Average Water Depth: Date:	10451 NE 11.35 15.79 Not Reported 04/28/1999	AQUIFLOW	66800

GEOCHECK® - PHYSICAL SETTING SOURCE MAP FINDINGS

Map ID
Direction
Distance
Elevation

Database EDR ID Number

K29 ENE 1/4 - 1/2 Mile Lower	Site ID: 10451 Groundwater Flow: NE Shallow Water Depth: 11.35 Deep Water Depth: 15.79 Average Water Depth: Not Reported Date: 04/28/1999	AQUIFLOW	66802
---	--	-----------------	--------------

K30 ENE 1/4 - 1/2 Mile Lower	Site ID: 10451 Groundwater Flow: NE Shallow Water Depth: 11.35 Deep Water Depth: 15.79 Average Water Depth: Not Reported Date: 04/28/1999	AQUIFLOW	66804
---	--	-----------------	--------------

I31 NE 1/4 - 1/2 Mile Lower		FED USGS	USGS3235747
--	--	-----------------	--------------------

Agency cd:	USGS	Site no:	374632122251001
Site name:	002S005W09F001M	EDR Site id:	USGS3235747
Latitude:	374632	Dec lat:	37.77548505
Longitude:	1222510	Coor meth:	M
Dec lon:	-122.42052662	Latlong datum:	NAD27
Coor accr:	S	District:	06
Dec latlong datum:	NAD83	County:	075
State:	06	Land net:	NWSENWS09 T02S R05W M
Country:	US	Map scale:	24000
Location map:	SAN FRANCISCO NORTH		
Altitude:	35.23		
Altitude method:	Level or other surveying method		
Altitude accuracy:	.01		
Altitude datum:	National Geodetic Vertical Datum of 1929		
Hydrologic:	San Francisco Bay. California. Area = 1200 sq.mi.		
Topographic:	Flat surface		
Site type:	Ground-water other than Spring	Date construction:	Not Reported
Date inventoried:	19881019	Mean greenwich time offset:	PST
Local standard time flag:	Y		
Type of ground water site:	Single well, other than collector or Ranney type		
Aquifer Type:	Not Reported		
Aquifer:	Not Reported		
Well depth:	107	Hole depth:	Not Reported
Source of depth data:	reporting agency (generally USGS)		
Project number:	470647300		
Real time data flag:	0		
Daily flow data end date:	0000-00-00	Daily flow data begin date:	0000-00-00
Daily flow data count:	0		
Peak flow data begin date:	0000-00-00	Peak flow data end date:	0000-00-00
Peak flow data count:	0		
Water quality data begin date:	1988-12-06	Water quality data count:	1
Water quality data end date:	1988-12-06	Ground water data begin date:	1988-10-19
Ground water data end date:	1993-07-17	Ground water data count:	16

GEOCHECK® - PHYSICAL SETTING SOURCE MAP FINDINGS

Ground-water levels, Number of Measurements: 16

Date	Feet below Surface	Feet to Sealevel	Date	Feet below Surface	Feet to Sealevel
1993-07-17	5.68		1993-02-06	6.14	
1992-09-15	6.08		1992-06-10	6.07	
1992-02-04	6.78		1991-09-17	6.34	
1991-05-01	6.38		1991-02-05	7.03	
1990-11-06	6.08		1990-08-01	5.79	
1990-05-01	5.85		1990-02-06	6.25	
1989-10-26	5.58		1989-03-16	4.74	
1988-11-18	4.47		1988-10-19	4.00	

32 SW
1/4 - 1/2 Mile Higher

Site ID:	38-11072		
Groundwater Flow:	Varies	AQUIFLOW	70825
Shallow Water Depth:	9.2		
Deep Water Depth:	10.0		
Average Water Depth:	Not Reported		
Date:	05/28/1999		

L33 NE
1/4 - 1/2 Mile Lower

Site ID:	38-0046		
Groundwater Flow:	N	AQUIFLOW	70648
Shallow Water Depth:	8.0		
Deep Water Depth:	12.0		
Average Water Depth:	Not Reported		
Date:	06/20/1988		

L34 NE
1/4 - 1/2 Mile Lower

FRDS PWS CA2110502

PWS ID:	CA2110502		
Date Initiated:	7706	Date Deactivated:	Not Reported
PWS Name:	NPS PRNS - DRAKES BEACH PO BOX 36063 POINT REYES, CA 94956		

Addressee / Facility: Not Reported

Facility Latitude:	37 46 30	Facility Longitude:	122 25 05
City Served:	NC DRAKES SOUTH		
Treatment Class:	Mixed (treated and untreated)	Population:	00000200

Violations information not reported.

ENFORCEMENT INFORMATION:

Truedate:	03/31/2009	Pwsid:	CA2110502
Pwsname:	NPS PRNS - Beaches	Pwstypcod:	C
Retpopsrvd:	55	Contaminant:	COLIFORM (TCR)
Vioid:	0418001		
Viol. Type:	Monitoring, Repeat Minor (TCR)		
Complperbe:	4/1/2004 0:00:00	Enfdate:	5/25/2004 0:00:00
Complperen:	4/30/2004 0:00:00		
Enf action:	State AO (w/o Penalty) Issued		
Violmeasur:	Not Reported		

GEOCHECK® - PHYSICAL SETTING SOURCE MAP FINDINGS

ENFORCEMENT INFORMATION:

System Name:	NPS PRNS - Beaches		
Violation Type:	Monitoring, Repeat Minor (TCR)		
Contaminant:	COLIFORM (TCR)		
Compliance Period:	4/1/2004 0:00:00 - 4/30/2004 0:00:00		
Violation ID:	0418001		
Enforcement Date:	5/25/2004 0:00:00	Enf. Action:	State AO (w/o Penalty) Issued
System Name:	NPS PRNS - Beaches		
Violation Type:	Monitoring, Repeat Minor (TCR)		
Contaminant:	COLIFORM (TCR)		
Compliance Period:	04/01/04 - 04/30/04		
Violation ID:	0418001		
Enforcement Date:	05/25/04	Enf. Action:	State AO (w/o Penalty) Issued

CONTACT INFORMATION:

Name:	NPS PRNS - Beaches	Population:	55
Contact:	Don Neubacher	Phone:	Not Reported
Address:	Point Reyes National Seashore		
Address 2:	Point Reyes Station CA, 94 41546		

L35 NE 1/4 - 1/2 Mile Lower	Site ID:	38-0046	AQUIFLOW	70649
	Groundwater Flow:	N		
	Shallow Water Depth:	6.0		
	Deep Water Depth:	15.0		
	Average Water Depth:	Not Reported		
	Date:	06/16/1989		

L36 NE 1/4 - 1/2 Mile Lower	Site ID:	38-0046	AQUIFLOW	70650
	Groundwater Flow:	N		
	Shallow Water Depth:	5.0		
	Deep Water Depth:	10.0		
	Average Water Depth:	Not Reported		
	Date:	02/18/1994		

37 SSE 1/4 - 1/2 Mile Lower	Site ID:	38-0225	AQUIFLOW	54779
	Groundwater Flow:	ENE		
	Shallow Water Depth:	11.33		
	Deep Water Depth:	22.11		
	Average Water Depth:	Not Reported		
	Date:	02/20/1997		

M38 South 1/4 - 1/2 Mile Lower	Site ID:	38-0339	AQUIFLOW	53930
	Groundwater Flow:	E		
	Shallow Water Depth:	Not Reported		
	Deep Water Depth:	Not Reported		
	Average Water Depth:	9.0		
	Date:	03/23/1993		

GEOCHECK® - PHYSICAL SETTING SOURCE MAP FINDINGS

Map ID Direction Distance Elevation			Database	EDR ID Number
M39 South 1/4 - 1/2 Mile Lower	Site ID: Groundwater Flow: Shallow Water Depth: Deep Water Depth: Average Water Depth: Date:	38-0339 E Not Reported Not Reported 11 07/09/1998	AQUIFLOW	53931
40 SW 1/4 - 1/2 Mile Higher	Site ID: Groundwater Flow: Shallow Water Depth: Deep Water Depth: Average Water Depth: Date:	38-0211 SE 40 45 Not Reported 10/31/1997	AQUIFLOW	67439
N41 ESE 1/4 - 1/2 Mile Lower	Site ID: Groundwater Flow: Shallow Water Depth: Deep Water Depth: Average Water Depth: Date:	38-0539 NE Not Reported Not Reported 6-8 11/08/1994	AQUIFLOW	52787
N42 ESE 1/4 - 1/2 Mile Lower	Site ID: Groundwater Flow: Shallow Water Depth: Deep Water Depth: Average Water Depth: Date:	38-0539 NE Not Reported Not Reported 6-8 05/25/1993	AQUIFLOW	52788
O43 ENE 1/4 - 1/2 Mile Lower	Site ID: Groundwater Flow: Shallow Water Depth: Deep Water Depth: Average Water Depth: Date:	38-0113 E 20.69 16.58 Not Reported 09/05/1995	AQUIFLOW	51601
O44 ENE 1/4 - 1/2 Mile Lower	Site ID: Groundwater Flow: Shallow Water Depth: Deep Water Depth: Average Water Depth: Date:	38-0113 E 20.69 16.58 Not Reported 09/05/1995	AQUIFLOW	51603
45 SE 1/2 - 1 Mile Lower	Site ID: Groundwater Flow: Shallow Water Depth: Deep Water Depth: Average Water Depth: Date:	38-10088 Varies 1.80 6.10 Not Reported 05/16/1991	AQUIFLOW	54662

GEOCHECK® - PHYSICAL SETTING SOURCE MAP FINDINGS

Map ID
Direction
Distance
Elevation

Database EDR ID Number

P46 NE 1/2 - 1 Mile Lower	Site ID: Groundwater Flow: Shallow Water Depth: Deep Water Depth: Average Water Depth: Date:	10589 SE 16.67 23.36 Not Reported 01/29/1996	AQUIFLOW	66836
--	---	---	-----------------	--------------

P47 NE 1/2 - 1 Mile Lower	Site ID: Groundwater Flow: Shallow Water Depth: Deep Water Depth: Average Water Depth: Date:	10589 SE 16.67 23.36 Not Reported 01/29/1996	AQUIFLOW	66838
--	---	---	-----------------	--------------

P48 NE 1/2 - 1 Mile Lower	Site ID: Groundwater Flow: Shallow Water Depth: Deep Water Depth: Average Water Depth: Date:	10589 SE 16.67 23.36 Not Reported 01/29/1996	AQUIFLOW	66840
--	---	---	-----------------	--------------

Q49 South 1/2 - 1 Mile Lower	Site ID: Groundwater Flow: Shallow Water Depth: Deep Water Depth: Average Water Depth: Date:	38-0755 NW 10.0 10.5 Not Reported 05/02/1996	AQUIFLOW	53850
---	---	---	-----------------	--------------

50 ESE 1/2 - 1 Mile Lower	Site ID: Groundwater Flow: Shallow Water Depth: Deep Water Depth: Average Water Depth: Date:	10190 SE 6.56 7.67 Not Reported 06/1994	AQUIFLOW	69191
--	---	--	-----------------	--------------

R51 WSW 1/2 - 1 Mile Higher			FED USGS	USGS3235744
--	--	--	-----------------	--------------------

Agency cd:	USGS	Site no:	374606122260101
Site name:	002S005W08P001S	EDR Site id:	USGS3235744
Latitude:	374606	Dec lat:	37.76826314
Longitude:	1222601	Coor meth:	M
Dec lon:	-122.43469339	Latlong datum:	NAD27
Coor accr:	S	District:	06
Dec latlong datum:	NAD83	County:	075
State:	06	Land net:	SESEWS08 T02S R05W S
Country:	US	Map scale:	24000
Location map:	SAN FRANCISCO NORTH		

GEOCHECK® - PHYSICAL SETTING SOURCE MAP FINDINGS

Altitude: 195
 Altitude method: Interpolated from topographic map
 Altitude accuracy: 12
 Altitude datum: National Geodetic Vertical Datum of 1929
 Hydrologic: San Francisco Bay. California. Area = 1200 sq.mi.
 Topographic: Hillside (slope)
 Site type: Ground-water other than Spring Date construction: 19800520
 Date inventoried: 19881017 Mean greenwich time offset: PST
 Local standard time flag: Y
 Type of ground water site: Single well, other than collector or Ranney type
 Aquifer Type: Not Reported
 Aquifer: Not Reported
 Well depth: 230 Hole depth: 230
 Source of depth data: driller
 Project number: 470600224
 Real time data flag: 0 Daily flow data begin date: 0000-00-00
 Daily flow data end date: 0000-00-00 Daily flow data count: 0
 Peak flow data begin date: 0000-00-00 Peak flow data end date: 0000-00-00
 Peak flow data count: 0 Water quality data begin date: 0000-00-00
 Water quality data end date: 0000-00-00 Water quality data count: 0
 Ground water data begin date: 1980-05-20 Ground water data end date: 1988-10-17
 Ground water data count: 2

Ground-water levels, Number of Measurements: 2

Date	Feet below Surface	Feet to Sealevel	Date	Feet below Surface	Feet to Sealevel
-----			-----		
1988-10-17	26		1980-05-20	128	

Q52	Site ID:	38-0174	
South	Groundwater Flow:	SE	AQUIFLOW 53356
1/2 - 1 Mile	Shallow Water Depth:	25.54	
Lower	Deep Water Depth:	27.06	
	Average Water Depth:	Not Reported	
	Date:	11/04/1992	

S53	Site ID:	38-10987	
SSE	Groundwater Flow:	SE	AQUIFLOW 70113
1/2 - 1 Mile	Shallow Water Depth:	5.5	
Lower	Deep Water Depth:	9.5	
	Average Water Depth:	Not Reported	
	Date:	09/04/1998	

S54	Site ID:	38-10987	
SSE	Groundwater Flow:	SE	AQUIFLOW 70114
1/2 - 1 Mile	Shallow Water Depth:	15.0	
Lower	Deep Water Depth:	20.0	
	Average Water Depth:	Not Reported	
	Date:	01/29/1999	

R55			
WSW			FED USGS USGS3235741
1/2 - 1 Mile			
Higher			

GEOCHECK® - PHYSICAL SETTING SOURCE MAP FINDINGS

Agency cd:	USGS	Site no:	374604122260101
Site name:	002S005W08P001M	EDR Site id:	USGS3235741
Latitude:	374604	Dec lat:	37.7677076
Longitude:	1222601	Coor meth:	M
Dec lon:	-122.43469339	Latlong datum:	NAD27
Coor accr:	S	District:	06
Dec latlong datum:	NAD83	County:	075
State:	06	Land net:	SESEWS08 T02S R05W M
Country:	US	Map scale:	24000
Location map:	SAN FRANCISCO NORTH		
Altitude:	200.56		
Altitude method:	Level or other surveying method		
Altitude accuracy:	.01		
Altitude datum:	National Geodetic Vertical Datum of 1929		
Hydrologic:	San Francisco Bay. California. Area = 1200 sq.mi.		
Topographic:	Hillside (slope)		
Site type:	Ground-water other than Spring	Date construction:	19800520
Date inventoried:	19881017	Mean greenwich time offset:	PST
Local standard time flag:	Y		
Type of ground water site:	Single well, other than collector or Ranney type		
Aquifer Type:	Not Reported		
Aquifer:	Not Reported		
Well depth:	230	Hole depth:	230
Source of depth data:	driller		
Project number:	470647300		
Real time data flag:	0		
Daily flow data end date:	0000-00-00	Daily flow data begin date:	0000-00-00
Peak flow data begin date:	0000-00-00	Daily flow data count:	0
Peak flow data count:	0	Peak flow data end date:	0000-00-00
Water quality data end date:	1991-01-10	Water quality data begin date:	1988-12-06
Ground water data begin date:	1988-10-17	Water quality data count:	3
Ground water data count:	13	Ground water data end date:	1992-06-10

Ground-water levels, Number of Measurements: 13

Date	Feet below Surface	Feet to Sealevel	Date	Feet below Surface	Feet to Sealevel
1992-06-10	26.50		1992-02-04	26.65	
1991-09-17	26.85		1991-05-01	26.58	
1991-02-05	26.85		1990-11-06	26.70	
1990-08-01	26.44		1990-05-01	26.33	
1990-02-06	27.40		1989-10-26	27.31	
1989-03-16	25.76		1988-11-15	26.12	
1988-10-17	26.00				

T56	Site ID:	38-11063	
SE	Groundwater Flow:	SE	AQUIFLOW 54212
1/2 - 1 Mile	Shallow Water Depth:	4.5	
Lower	Deep Water Depth:	9.0	
	Average Water Depth:	Not Reported	
	Date:	09/22/1999	

T57	Site ID:	38-11063	
SE	Groundwater Flow:	SE	AQUIFLOW 54213
1/2 - 1 Mile	Shallow Water Depth:	8.5	
Lower	Deep Water Depth:	9.0	
	Average Water Depth:	Not Reported	
	Date:	12/30/1998	

GEOCHECK® - PHYSICAL SETTING SOURCE MAP FINDINGS

Map ID Direction Distance Elevation			Database	EDR ID Number
U58 ESE 1/2 - 1 Mile Lower	Site ID:	10841	AQUIFLOW	66871
	Groundwater Flow:	Not Reported		
	Shallow Water Depth:	10 ft		
	Deep Water Depth:	10 ft		
	Average Water Depth:	Not Reported		
Date:	08/05/1997			
V59 South 1/2 - 1 Mile Lower	Site ID:	38-11047	AQUIFLOW	54169
	Groundwater Flow:	W		
	Shallow Water Depth:	Not Reported		
	Deep Water Depth:	Not Reported		
	Average Water Depth:	8.5		
Date:	11/15/1997			
V60 South 1/2 - 1 Mile Lower	Site ID:	38-11047	AQUIFLOW	54170
	Groundwater Flow:	W		
	Shallow Water Depth:	Not Reported		
	Deep Water Depth:	Not Reported		
	Average Water Depth:	10.5		
Date:	09/23/1998			
S61 SSE 1/2 - 1 Mile Lower	Site ID:	38-0512	AQUIFLOW	53941
	Groundwater Flow:	Varies		
	Shallow Water Depth:	Not Reported		
	Deep Water Depth:	Not Reported		
	Average Water Depth:	15.5		
Date:	04/20/1994			
S62 SSE 1/2 - 1 Mile Lower	Site ID:	38-0512	AQUIFLOW	53942
	Groundwater Flow:	Varies		
	Shallow Water Depth:	Not Reported		
	Deep Water Depth:	Not Reported		
	Average Water Depth:	17		
Date:	03/30/1995			
S63 SSE 1/2 - 1 Mile Lower	Site ID:	38-0181	AQUIFLOW	53921
	Groundwater Flow:	NE		
	Shallow Water Depth:	8.0		
	Deep Water Depth:	10.0		
	Average Water Depth:	Not Reported		
Date:	11/27/1997			
S64 SSE 1/2 - 1 Mile Lower	Site ID:	38-0181	AQUIFLOW	53922
	Groundwater Flow:	NE		
	Shallow Water Depth:	11.0		
	Deep Water Depth:	12.0		
	Average Water Depth:	Not Reported		
Date:	06/27/1998			

GEOCHECK® - PHYSICAL SETTING SOURCE MAP FINDINGS

Map ID Direction Distance Elevation			Database	EDR ID Number
65 NNE 1/2 - 1 Mile Lower	Site ID: Groundwater Flow: Shallow Water Depth: Deep Water Depth: Average Water Depth: Date:	I-06557 Varies 24 35 Not Reported 06/22/1998	AQUIFLOW	38144
W66 NE 1/2 - 1 Mile Lower	Site ID: Groundwater Flow: Shallow Water Depth: Deep Water Depth: Average Water Depth: Date:	38-11029 SE 2.0 10.0 Not Reported 06/15/1998	AQUIFLOW	70680
W67 NE 1/2 - 1 Mile Lower	Site ID: Groundwater Flow: Shallow Water Depth: Deep Water Depth: Average Water Depth: Date:	38-11029 SW 9.5 10.0 Not Reported 07/27/1998	AQUIFLOW	70681
68 NW 1/2 - 1 Mile Higher	Site ID: Groundwater Flow: Shallow Water Depth: Deep Water Depth: Average Water Depth: Date:	38-10978 SE 10.15 11.0 Not Reported 04/21/1998	AQUIFLOW	69769
69 ESE 1/2 - 1 Mile Lower	Site ID: Groundwater Flow: Shallow Water Depth: Deep Water Depth: Average Water Depth: Date:	38-0188 Not Reported 8.6 11.2 Not Reported 07/25/1986	AQUIFLOW	54773
X70 WNW 1/2 - 1 Mile Higher	Site ID: Groundwater Flow: Shallow Water Depth: Deep Water Depth: Average Water Depth: Date:	38-0067 Not Reported 12.0 12.0 Not Reported 12/14/1987	AQUIFLOW	70847
X71 WNW 1/2 - 1 Mile Higher	Site ID: Groundwater Flow: Shallow Water Depth: Deep Water Depth: Average Water Depth: Date:	38-0067 Not Reported Not Reported Not Reported 12 07/22/1994	AQUIFLOW	70848

GEOCHECK® - PHYSICAL SETTING SOURCE MAP FINDINGS

Map ID Direction Distance Elevation			Database	EDR ID Number
Y72 WSW 1/2 - 1 Mile Higher	Site ID: Groundwater Flow: Shallow Water Depth: Deep Water Depth: Average Water Depth: Date:	38-0670 N 9.67 10.67 Not Reported 06/28/1995	AQUIFLOW	70103
Y73 WSW 1/2 - 1 Mile Higher	Site ID: Groundwater Flow: Shallow Water Depth: Deep Water Depth: Average Water Depth: Date:	38-0670 N 13.6 18.6 Not Reported 06/28/1996	AQUIFLOW	70104
U74 ESE 1/2 - 1 Mile Lower	Site ID: Groundwater Flow: Shallow Water Depth: Deep Water Depth: Average Water Depth: Date:	38-0124 N-NE 5.1 f 6.2 Not Reported 10/02/1998	AQUIFLOW	51262
Z75 WNW 1/2 - 1 Mile Higher	Site ID: Groundwater Flow: Shallow Water Depth: Deep Water Depth: Average Water Depth: Date:	38-0323 SE 8.41 17.33 Not Reported 12/09/1998	AQUIFLOW	70706
AA76 SE 1/2 - 1 Mile Lower	Site ID: Groundwater Flow: Shallow Water Depth: Deep Water Depth: Average Water Depth: Date:	38-0361 NE, S 6.78 8.99 Not Reported 08/05/1986	AQUIFLOW	69869
AB77 SE 1/2 - 1 Mile Lower	Site ID: Groundwater Flow: Shallow Water Depth: Deep Water Depth: Average Water Depth: Date:	10905 S Not Reported Not Reported 6' bg 09/22/1997	AQUIFLOW	51274
AB78 SE 1/2 - 1 Mile Lower	Site ID: Groundwater Flow: Shallow Water Depth: Deep Water Depth: Average Water Depth: Date:	10905 S Not Reported Not Reported 6' bg 09/22/1997	AQUIFLOW	51275

GEOCHECK® - PHYSICAL SETTING SOURCE MAP FINDINGS

Map ID	Direction	Distance	Elevation	Database	EDR ID Number
X79	Site ID:	38-0013			
WNW	Groundwater Flow:	SE		AQUIFLOW	51797
1/2 - 1 Mile	Shallow Water Depth:	9.62'			
Higher	Deep Water Depth:	15.72			
	Average Water Depth:	Not Reported			
	Date:	05/30/1995			
<hr/>					
AC80	Site ID:	38-11077			
South	Groundwater Flow:	SE		AQUIFLOW	53881
1/2 - 1 Mile	Shallow Water Depth:	Not Reported			
Lower	Deep Water Depth:	Not Reported			
	Average Water Depth:	23			
	Date:	07/31/1998			
<hr/>					
AC81	Site ID:	38-11077			
South	Groundwater Flow:	SE		AQUIFLOW	53882
1/2 - 1 Mile	Shallow Water Depth:	10.0			
Lower	Deep Water Depth:	12.0			
	Average Water Depth:	Not Reported			
	Date:	11/05/1998			
<hr/>					
Z82	Site ID:	38-0214			
WNW	Groundwater Flow:	S		AQUIFLOW	54708
1/2 - 1 Mile	Shallow Water Depth:	7.25			
Higher	Deep Water Depth:	8.77			
	Average Water Depth:	Not Reported			
	Date:	02/20/1992			
<hr/>					
Z83	Site ID:	38-0214			
WNW	Groundwater Flow:	S		AQUIFLOW	54710
1/2 - 1 Mile	Shallow Water Depth:	15			
Higher	Deep Water Depth:	30			
	Average Water Depth:	Not Reported			
	Date:	08/01/1996			
<hr/>					
Z84	Site ID:	38-0013			
WNW	Groundwater Flow:	SE		AQUIFLOW	51795
1/2 - 1 Mile	Shallow Water Depth:	9.62'			
Higher	Deep Water Depth:	15.72			
	Average Water Depth:	Not Reported			
	Date:	05/30/1995			
<hr/>					
Z85	Site ID:	38-0214			
WNW	Groundwater Flow:	S		AQUIFLOW	54709
1/2 - 1 Mile	Shallow Water Depth:	8.79			
Higher	Deep Water Depth:	13.38			
	Average Water Depth:	Not Reported			
	Date:	11/07/1995			

GEOCHECK® - PHYSICAL SETTING SOURCE MAP FINDINGS

Map ID
 Direction
 Distance
 Elevation

Database EDR ID Number

AB86
SE
1/2 - 1 Mile
Lower

Site ID: 38-0193
 Groundwater Flow: Not Reported
 Shallow Water Depth: 2.5 f
 Deep Water Depth: 7 ft
 Average Water Depth: Not Reported
 Date: 08/25/1992

AQUIFLOW 66773

87
SSE
1/2 - 1 Mile
Lower

FED USGS USGS3235901

Agency cd:	USGS	Site no:	374541122251201
Site name:	002S005W16E001M	EDR Site id:	USGS3235901
Latitude:	374541	Dec lat:	37.76131883
Longitude:	1222512	Coor meth:	M
Dec lon:	-122.42108207	Latlong datum:	NAD27
Coor accr:	S	District:	06
Dec latlong datum:	NAD83	County:	075
State:	06	Land net:	NESWNWS16 T02S R05W M
Country:	US	Map scale:	24000
Location map:	SAN FRANCISCO NORTH		
Altitude:	33.32		
Altitude method:	Level or other surveying method		
Altitude accuracy:	.01		
Altitude datum:	National Geodetic Vertical Datum of 1929		
Hydrologic:	San Francisco Bay. California. Area = 1200 sq.mi.		
Topographic:	Flat surface		
Site type:	Ground-water other than Spring	Date construction:	Not Reported
Date inventoried:	19881018	Mean greenwich time offset:	PST
Local standard time flag:	Y		
Type of ground water site:	Single well, other than collector or Ranney type		
Aquifer Type:	Not Reported		
Aquifer:	Not Reported		
Well depth:	94	Hole depth:	Not Reported
Source of depth data:	reporting agency (generally USGS)		
Project number:	470647300		
Real time data flag:	0	Daily flow data begin date:	0000-00-00
Daily flow data end date:	0000-00-00	Daily flow data count:	0
Peak flow data begin date:	0000-00-00	Peak flow data end date:	0000-00-00
Peak flow data count:	0	Water quality data begin date:	1988-12-08
Water quality data end date:	1989-05-16	Water quality data count:	2
Ground water data begin date:	1988-10-18	Ground water data end date:	1993-07-17
Ground water data count:	16		

Ground-water levels, Number of Measurements: 16

Date	Feet below Surface	Feet to Sealevel	Date	Feet below Surface	Feet to Sealevel
1993-07-17	6.76				
1993-02-06	7.90				
Note: The site had been pumped recently.					
1992-09-15	7.26		1992-06-10	6.98	
1992-02-04	7.43		1991-09-17	7.21	
1991-05-01	7.00		1991-02-05	7.38	

GEOCHECK® - PHYSICAL SETTING SOURCE MAP FINDINGS

Ground-water levels, continued.

Date	Feet below Surface	Feet to Sealevel	Date	Feet below Surface	Feet to Sealevel
1990-11-06	7.25		1990-08-01	7.53	
1990-05-01	7.44		1990-02-06	7.27	
1989-10-26	7.21		1989-03-16	7.07	
1988-11-18	7.69				
Note: A nearby site that taps the same aquifer was being pumped.					
1988-10-18	7.00				

AA88 SE 1/2 - 1 Mile Lower	Site ID: Groundwater Flow: Shallow Water Depth: Deep Water Depth: Average Water Depth: Date:	38-0468 SW 5 6 Not Reported 03/02/1998	AQUIFLOW	52739
---	---	---	-----------------	--------------

AA89 SE 1/2 - 1 Mile Lower	Site ID: Groundwater Flow: Shallow Water Depth: Deep Water Depth: Average Water Depth: Date:	38-0468 Not Reported Not Reported Not Reported 6 09/26/1996	AQUIFLOW	52740
---	---	--	-----------------	--------------

AB90 SE 1/2 - 1 Mile Lower	Site ID: Groundwater Flow: Shallow Water Depth: Deep Water Depth: Average Water Depth: Date:	38-0796 NW Not Reported Not Reported 7.8 08/06/1996	AQUIFLOW	52738
---	---	--	-----------------	--------------

AB91 SE 1/2 - 1 Mile Lower	Site ID: Groundwater Flow: Shallow Water Depth: Deep Water Depth: Average Water Depth: Date:	10781 Not Reported 7 ft 12 ft Not Reported 01/22/1999	AQUIFLOW	66946
---	---	--	-----------------	--------------

AB92 SE 1/2 - 1 Mile Lower	Site ID: Groundwater Flow: Shallow Water Depth: Deep Water Depth: Average Water Depth: Date:	10781 Not Reported 7 ft 12 ft Not Reported 01/22/1999	AQUIFLOW	66947
---	---	--	-----------------	--------------

AD93 ESE 1/2 - 1 Mile Lower	Site ID: Groundwater Flow: Shallow Water Depth: Deep Water Depth: Average Water Depth: Date:	38-0301 NE 2.24 10.4 Not Reported 06/10/1997	AQUIFLOW	51252
--	---	---	-----------------	--------------

GEOCHECK® - PHYSICAL SETTING SOURCE MAP FINDINGS

Map ID Direction Distance Elevation			Database	EDR ID Number
AD94 ESE 1/2 - 1 Mile Lower	Site ID: Groundwater Flow: Shallow Water Depth: Deep Water Depth: Average Water Depth: Date:	10273 NE 2.24 10.4 Not Reported 06/10/1997	AQUIFLOW	51253
95 SSW 1/2 - 1 Mile Lower	Site ID: Groundwater Flow: Shallow Water Depth: Deep Water Depth: Average Water Depth: Date:	38-0054 Varies 10.5 10.5 Not Reported 08/07/1995	AQUIFLOW	53425
AE96 NNW 1/2 - 1 Mile Higher	Site ID: Groundwater Flow: Shallow Water Depth: Deep Water Depth: Average Water Depth: Date:	10393 NE 15 17.6 Not Reported 03/25/1996	AQUIFLOW	51789
AE97 NNW 1/2 - 1 Mile Higher	Site ID: Groundwater Flow: Shallow Water Depth: Deep Water Depth: Average Water Depth: Date:	10393 NE 15 17.6 Not Reported 03/25/1996	AQUIFLOW	51791
AF98 NNE 1/2 - 1 Mile Higher	Site ID: Groundwater Flow: Shallow Water Depth: Deep Water Depth: Average Water Depth: Date:	38-11036 SE 15.0 20.0 Not Reported 03/15/1989	AQUIFLOW	70080
AF99 NNE 1/2 - 1 Mile Higher	Site ID: Groundwater Flow: Shallow Water Depth: Deep Water Depth: Average Water Depth: Date:	38-11036 SE Not Reported Not Reported 20.5 03/09/1997	AQUIFLOW	70081
AG100 East 1/2 - 1 Mile Lower	Site ID: Groundwater Flow: Shallow Water Depth: Deep Water Depth: Average Water Depth: Date:	38-0543 SE 10.7 11.6 Not Reported 07/21/1997	AQUIFLOW	53393

GEOCHECK® - PHYSICAL SETTING SOURCE MAP FINDINGS

Map ID	Direction	Distance	Elevation	Database	EDR ID Number
AG101	Site ID:	38-0543		AQUIFLOW	53391
East	Groundwater Flow:	SE			
1/2 - 1 Mile	Shallow Water Depth:	Not Reported			
Lower	Deep Water Depth:	Not Reported			
	Average Water Depth:	8.5			
	Date:	11/15/1995			
AG102	Site ID:	38-0543		AQUIFLOW	53392
East	Groundwater Flow:	SE			
1/2 - 1 Mile	Shallow Water Depth:	8.0			
Lower	Deep Water Depth:	10.0			
	Average Water Depth:	Not Reported			
	Date:	02/20/1996			
AH103	Site ID:	38-0194		AQUIFLOW	51812
SE	Groundwater Flow:	ESE			
1/2 - 1 Mile	Shallow Water Depth:	5.30			
Lower	Deep Water Depth:	6.57			
	Average Water Depth:	Not Reported			
	Date:	03/20/1991			
AH104	Site ID:	38-10945		AQUIFLOW	52744
SE	Groundwater Flow:	SW			
1/2 - 1 Mile	Shallow Water Depth:	Not Reported			
Lower	Deep Water Depth:	Not Reported			
	Average Water Depth:	Not Reported			
	Date:	11/14/1997			
AI105	Site ID:	38-0022		AQUIFLOW	53364
SW	Groundwater Flow:	NE			
1/2 - 1 Mile	Shallow Water Depth:	Not Reported			
Higher	Deep Water Depth:	Not Reported			
	Average Water Depth:	130			
	Date:	12/12/1987			
AI106	Site ID:	38-0022		AQUIFLOW	53365
SW	Groundwater Flow:	NE			
1/2 - 1 Mile	Shallow Water Depth:	4.49			
Higher	Deep Water Depth:	8.46			
	Average Water Depth:	Not Reported			
	Date:	03/13/1991			
107	Site ID:	38-0589		AQUIFLOW	51225
WNW	Groundwater Flow:	Not Reported			
1/2 - 1 Mile	Shallow Water Depth:	Not Reported			
Higher	Deep Water Depth:	15 ft			
	Average Water Depth:	Not Reported			
	Date:	06/13/1995			

GEOCHECK® - PHYSICAL SETTING SOURCE MAP FINDINGS

Map ID	Direction	Distance	Elevation	Database	EDR ID Number
AI108	SW	1/2 - 1 Mile	Higher	AQUIFLOW	50852
	Site ID:	38-10017			
	Groundwater Flow:	S			
	Shallow Water Depth:	38.61			
	Deep Water Depth:	42.13			
	Average Water Depth:	Not Reported			
	Date:	10/30/1989			
AI109	SW	1/2 - 1 Mile	Higher	AQUIFLOW	50882
	Site ID:	38-0086			
	Groundwater Flow:	SE			
	Shallow Water Depth:	Not Reported			
	Deep Water Depth:	Not Reported			
	Average Water Depth:	50			
	Date:	01/13/1998			
AG110	East	1/2 - 1 Mile	Lower	AQUIFLOW	54670
	Site ID:	38-0737			
	Groundwater Flow:	NW			
	Shallow Water Depth:	Not Reported			
	Deep Water Depth:	Not Reported			
	Average Water Depth:	10			
	Date:	01/23/1993			
AG111	East	1/2 - 1 Mile	Lower	AQUIFLOW	54671
	Site ID:	38-0737			
	Groundwater Flow:	NW			
	Shallow Water Depth:	10.0			
	Deep Water Depth:	11.0			
	Average Water Depth:	Not Reported			
	Date:	06/24/1996			
AJ112	SE	1/2 - 1 Mile	Lower	AQUIFLOW	52826
	Site ID:	38-0237			
	Groundwater Flow:	Varies			
	Shallow Water Depth:	Not Reported			
	Deep Water Depth:	Not Reported			
	Average Water Depth:	12-14			
	Date:	12/15/1987			
AJ113	SE	1/2 - 1 Mile	Lower	AQUIFLOW	52825
	Site ID:	38-0237			
	Groundwater Flow:	Varies			
	Shallow Water Depth:	Not Reported			
	Deep Water Depth:	Not Reported			
	Average Water Depth:	8.5			
	Date:	01/13/1987			
AK114	NNE	1/2 - 1 Mile	Lower	AQUIFLOW	54730
	Site ID:	38-0239			
	Groundwater Flow:	N			
	Shallow Water Depth:	Not Reported			
	Deep Water Depth:	Not Reported			
	Average Water Depth:	Not Reported			
	Date:	09/15/1996			

GEOCHECK® - PHYSICAL SETTING SOURCE MAP FINDINGS

Map ID Direction Distance Elevation			Database	EDR ID Number
AK115 NNE 1/2 - 1 Mile Lower	Site ID:	38-10971	AQUIFLOW	54684
	Groundwater Flow:	N		
	Shallow Water Depth:	Not Reported		
	Deep Water Depth:	Not Reported		
	Average Water Depth:	17		
Date:	10/23/1998			
AL116 South 1/2 - 1 Mile Lower	Site ID:	38-0771	AQUIFLOW	70163
	Groundwater Flow:	W		
	Shallow Water Depth:	48		
	Deep Water Depth:	108		
	Average Water Depth:	Not Reported		
Date:	05/03/1996			
AL117 South 1/2 - 1 Mile Lower	Site ID:	38-0771	AQUIFLOW	70164
	Groundwater Flow:	W		
	Shallow Water Depth:	Not Reported		
	Deep Water Depth:	Not Reported		
	Average Water Depth:	132		
Date:	04/19/1997			
AL118 South 1/2 - 1 Mile Lower	Site ID:	38-0771	AQUIFLOW	70162
	Groundwater Flow:	W		
	Shallow Water Depth:	Not Reported		
	Deep Water Depth:	Not Reported		
	Average Water Depth:	Not Reported		
Date:	04/11/1995			
AM119 South 1/2 - 1 Mile Lower	Site ID:	38-0170	AQUIFLOW	69815
	Groundwater Flow:	E, W		
	Shallow Water Depth:	4.0		
	Deep Water Depth:	5.0		
	Average Water Depth:	Not Reported		
Date:	10/24/1990			
AM120 South 1/2 - 1 Mile Lower	Site ID:	38-0170	AQUIFLOW	69816
	Groundwater Flow:	E, W		
	Shallow Water Depth:	11.5		
	Deep Water Depth:	12.0		
	Average Water Depth:	Not Reported		
Date:	04/10/1996			
AN121 NNE 1/2 - 1 Mile Higher	Site ID:	38-0387	AQUIFLOW	69940
	Groundwater Flow:	SE		
	Shallow Water Depth:	1.5		
	Deep Water Depth:	4.0		
	Average Water Depth:	Not Reported		
Date:	08/28/1989			

GEOCHECK® - PHYSICAL SETTING SOURCE MAP FINDINGS

Map ID	Direction	Distance	Elevation	Database	EDR ID Number
AN122	Site ID:	38-0387		AQUIFLOW	69941
NNE	Groundwater Flow:	SE			
1/2 - 1 Mile	Shallow Water Depth:	12			
Higher	Deep Water Depth:	12			
	Average Water Depth:	Not Reported			
	Date:	10/16/1996			
AN123	Site ID:	38-0130		AQUIFLOW	70083
NNE	Groundwater Flow:	S			
1/2 - 1 Mile	Shallow Water Depth:	Not Reported			
Higher	Deep Water Depth:	Not Reported			
	Average Water Depth:	2			
	Date:	12/20/1994			
AN124	Site ID:	38-10895		AQUIFLOW	70085
NNE	Groundwater Flow:	SE			
1/2 - 1 Mile	Shallow Water Depth:	Not Reported			
Higher	Deep Water Depth:	Not Reported			
	Average Water Depth:	18			
	Date:	11/11/1998			
AN125	Site ID:	38-0130		AQUIFLOW	70082
NNE	Groundwater Flow:	S			
1/2 - 1 Mile	Shallow Water Depth:	Not Reported			
Higher	Deep Water Depth:	Not Reported			
	Average Water Depth:	Not Reported			
	Date:	11/20/1991			
126	Site ID:	38-10089		AQUIFLOW	69943
SSE	Groundwater Flow:	NE			
1/2 - 1 Mile	Shallow Water Depth:	11.40			
Lower	Deep Water Depth:	20.48			
	Average Water Depth:	Not Reported			
	Date:	07/30/1999			
AO127	Site ID:	38-11097		AQUIFLOW	70088
NNE	Groundwater Flow:	SW			
1/2 - 1 Mile	Shallow Water Depth:	Not Reported			
Lower	Deep Water Depth:	Not Reported			
	Average Water Depth:	19			
	Date:	12/02/1997			
AO128	Site ID:	38-11097		AQUIFLOW	70089
NNE	Groundwater Flow:	SW			
1/2 - 1 Mile	Shallow Water Depth:	17.0			
Lower	Deep Water Depth:	19.0			
	Average Water Depth:	Not Reported			
	Date:	08/06/1998			

GEOCHECK® - PHYSICAL SETTING SOURCE MAP FINDINGS

Map ID Direction Distance Elevation			Database	EDR ID Number
AL129 South 1/2 - 1 Mile Lower	Site ID:	38-11021	AQUIFLOW	69933
	Groundwater Flow:	Not Reported		
	Shallow Water Depth:	8.6		
	Deep Water Depth:	10.0		
	Average Water Depth:	Not Reported		
Date:	05/21/1998			
AP130 East 1/2 - 1 Mile Lower	Site ID:	38-0269	AQUIFLOW	70819
	Groundwater Flow:	S		
	Shallow Water Depth:	12.97		
	Deep Water Depth:	13.87		
	Average Water Depth:	Not Reported		
Date:	06/09/1999			
131 ENE 1/2 - 1 Mile Lower	Site ID:	38-0917	AQUIFLOW	70774
	Groundwater Flow:	Varies		
	Shallow Water Depth:	11.3		
	Deep Water Depth:	11.6		
	Average Water Depth:	Not Reported		
Date:	07/24/1997			
132 SSE 1/2 - 1 Mile Lower	Site ID:	38-10675	AQUIFLOW	50892
	Groundwater Flow:	SE		
	Shallow Water Depth:	8.5		
	Deep Water Depth:	9.0		
	Average Water Depth:	Not Reported		
Date:	08/05/1998			
AN133 NNE 1/2 - 1 Mile Higher	Site ID:	38-0370	AQUIFLOW	69900
	Groundwater Flow:	SE		
	Shallow Water Depth:	11.38		
	Deep Water Depth:	14.10		
	Average Water Depth:	Not Reported		
Date:	12/05/1986			
AN134 NNE 1/2 - 1 Mile Higher	Site ID:	38-0370	AQUIFLOW	69901
	Groundwater Flow:	SE		
	Shallow Water Depth:	6.20		
	Deep Water Depth:	14.60		
	Average Water Depth:	Not Reported		
Date:	10/04/1987			
AP135 East 1/2 - 1 Mile Lower	Site ID:	38-0059	AQUIFLOW	54771
	Groundwater Flow:	E		
	Shallow Water Depth:	Not Reported		
	Deep Water Depth:	Not Reported		
	Average Water Depth:	14		
Date:	10/16/1986			

GEOCHECK® - PHYSICAL SETTING SOURCE MAP FINDINGS

Map ID Direction Distance Elevation			Database	EDR ID Number
AQ136 SSE 1/2 - 1 Mile Lower	Site ID: Groundwater Flow: Shallow Water Depth: Deep Water Depth: Average Water Depth: Date:	38-10700 SW Not Reported Not Reported Not Reported 02/20/1991	AQUIFLOW	53410
AP137 East 1/2 - 1 Mile Lower	Site ID: Groundwater Flow: Shallow Water Depth: Deep Water Depth: Average Water Depth: Date:	38-10491 SW 12.0 14 Not Reported 03/25/1996	AQUIFLOW	54673
AR138 NNE 1/2 - 1 Mile Higher	Site ID: Groundwater Flow: Shallow Water Depth: Deep Water Depth: Average Water Depth: Date:	38-0035 NE Not Reported Not Reported 51.5 02/06/1998	AQUIFLOW	69824
AS139 East 1/2 - 1 Mile Lower	Site ID: Groundwater Flow: Shallow Water Depth: Deep Water Depth: Average Water Depth: Date:	38-0924 Not Reported Not Reported Not Reported 25 01/15/1998	AQUIFLOW	54782
AP140 East 1/2 - 1 Mile Lower	Site ID: Groundwater Flow: Shallow Water Depth: Deep Water Depth: Average Water Depth: Date:	38-0200 SSE 11.20 16.86 Not Reported 02/05/1997	AQUIFLOW	70807
AT141 SE 1/2 - 1 Mile Lower	Site ID: Groundwater Flow: Shallow Water Depth: Deep Water Depth: Average Water Depth: Date:	38-0238 N 6.75 10.35 Not Reported 05/08/1987	AQUIFLOW	69725
AT142 SE 1/2 - 1 Mile Lower	Site ID: Groundwater Flow: Shallow Water Depth: Deep Water Depth: Average Water Depth: Date:	38-0238 NW Not Reported Not Reported 11.12 08/08/1994	AQUIFLOW	69726

GEOCHECK® - PHYSICAL SETTING SOURCE MAP FINDINGS

Map ID Direction Distance Elevation			Database	EDR ID Number
AT143 SE 1/2 - 1 Mile Lower	Site ID:	38-0238	AQUIFLOW	69727
	Groundwater Flow:	NW		
	Shallow Water Depth:	15.0		
	Deep Water Depth:	18.0		
	Average Water Depth:	Not Reported		
Date:	05/31/1996			
AS144 East 1/2 - 1 Mile Lower	Site ID:	38-0655	AQUIFLOW	69750
	Groundwater Flow:	SW		
	Shallow Water Depth:	8.76		
	Deep Water Depth:	9.37		
	Average Water Depth:	Not Reported		
Date:	10/04/1996			
AS145 East 1/2 - 1 Mile Lower	Site ID:	38-0924	AQUIFLOW	54783
	Groundwater Flow:	Not Reported		
	Shallow Water Depth:	10.44		
	Deep Water Depth:	11.10		
	Average Water Depth:	Not Reported		
Date:	08/26/1997			
146 NE 1/2 - 1 Mile Lower	Site ID:	38-0516	AQUIFLOW	70746
	Groundwater Flow:	Varies		
	Shallow Water Depth:	20.0		
	Deep Water Depth:	20.0		
	Average Water Depth:	Not Reported		
Date:	09/20/1996			
AQ147 SSE 1/2 - 1 Mile Lower	Site ID:	38-10799	AQUIFLOW	69786
	Groundwater Flow:	S		
	Shallow Water Depth:	Not Reported		
	Deep Water Depth:	Not Reported		
	Average Water Depth:	11.0		
Date:	04/08/1997			
148 East 1/2 - 1 Mile Lower	Site ID:	38-10020	AQUIFLOW	69863
	Groundwater Flow:	ENE		
	Shallow Water Depth:	9.92		
	Deep Water Depth:	12.01		
	Average Water Depth:	Not Reported		
Date:	12/05/1994			
149 SE 1/2 - 1 Mile Lower	Site ID:	38-0286	AQUIFLOW	50906
	Groundwater Flow:	Varies		
	Shallow Water Depth:	0.5		
	Deep Water Depth:	1.0		
	Average Water Depth:	Not Reported		
Date:	05/05/1997			

GEOCHECK® - PHYSICAL SETTING SOURCE MAP FINDINGS

Map ID Direction Distance Elevation			Database	EDR ID Number
AP150 East 1/2 - 1 Mile Lower	Site ID:	38-0326	AQUIFLOW	51777
	Groundwater Flow:	Not Reported		
	Shallow Water Depth:	14.10		
	Deep Water Depth:	15.34		
	Average Water Depth:	Not Reported		
Date:	08/24/1992			
AP151 East 1/2 - 1 Mile Lower	Site ID:	38-0326	AQUIFLOW	51779
	Groundwater Flow:	Not Reported		
	Shallow Water Depth:	14.10		
	Deep Water Depth:	15.34		
	Average Water Depth:	Not Reported		
Date:	08/24/1992			
AU152 East 1/2 - 1 Mile Lower	Site ID:	38-0691	AQUIFLOW	53903
	Groundwater Flow:	Varies		
	Shallow Water Depth:	11.78		
	Deep Water Depth:	16.86		
	Average Water Depth:	Not Reported		
Date:	09/08/1994			
153 NNW 1/2 - 1 Mile Higher	Site ID:	10383	AQUIFLOW	51599
	Groundwater Flow:	NE		
	Shallow Water Depth:	15 ft		
	Deep Water Depth:	17.6		
	Average Water Depth:	Not Reported		
Date:	03/25/1996			
AV154 SE 1/2 - 1 Mile Lower	Site ID:	38-0122	AQUIFLOW	51247
	Groundwater Flow:	SE		
	Shallow Water Depth:	Not Reported		
	Deep Water Depth:	Not Reported		
	Average Water Depth:	70.62		
Date:	03/1990			
AS155 East 1/2 - 1 Mile Lower	Site ID:	38-0268	AQUIFLOW	70673
	Groundwater Flow:	E		
	Shallow Water Depth:	Not Reported		
	Deep Water Depth:	Not Reported		
	Average Water Depth:	11		
Date:	11/22/1995			
AS156 East 1/2 - 1 Mile Lower	Site ID:	38-0268	AQUIFLOW	70672
	Groundwater Flow:	E		
	Shallow Water Depth:	Not Reported		
	Deep Water Depth:	Not Reported		
	Average Water Depth:	9		
Date:	06/15/1988			

GEOCHECK® - PHYSICAL SETTING SOURCE MAP FINDINGS

Map ID Direction Distance Elevation			Database	EDR ID Number
AU157 East 1/2 - 1 Mile Lower	Site ID: Groundwater Flow: Shallow Water Depth: Deep Water Depth: Average Water Depth: Date:	38-0487 SW Not Reported Not Reported 11 03/25/1996	AQUIFLOW	54714
AW158 SE 1/2 - 1 Mile Lower	Site ID: Groundwater Flow: Shallow Water Depth: Deep Water Depth: Average Water Depth: Date:	38-0385 SE 9.3 11.7 Not Reported 07/30/1999	AQUIFLOW	69809
159 WNW 1/2 - 1 Mile Higher	Site ID: Groundwater Flow: Shallow Water Depth: Deep Water Depth: Average Water Depth: Date:	38-0457 SE Not Reported Not Reported 12 03/02/1993	AQUIFLOW	69992
AT160 SE 1/2 - 1 Mile Lower	Site ID: Groundwater Flow: Shallow Water Depth: Deep Water Depth: Average Water Depth: Date:	38-0621 NE Not Reported Not Reported 10 08/15/1995	AQUIFLOW	70098
AT161 SE 1/2 - 1 Mile Lower	Site ID: Groundwater Flow: Shallow Water Depth: Deep Water Depth: Average Water Depth: Date:	38-0621 NE Not Reported Not Reported 11.5 12/08/1994	AQUIFLOW	70099
AT162 SE 1/2 - 1 Mile Lower	Site ID: Groundwater Flow: Shallow Water Depth: Deep Water Depth: Average Water Depth: Date:	38-0621 NE 6.5 7.5 Not Reported 06/23/1996	AQUIFLOW	70100
AU163 East 1/2 - 1 Mile Lower	Site ID: Groundwater Flow: Shallow Water Depth: Deep Water Depth: Average Water Depth: Date:	38-0059 E Not Reported Not Reported Not Reported 06/30/1992	AQUIFLOW	54732

GEOCHECK® - PHYSICAL SETTING SOURCE MAP FINDINGS

Map ID Direction Distance Elevation			Database	EDR ID Number
164 East 1/2 - 1 Mile Lower	Site ID: Groundwater Flow: Shallow Water Depth: Deep Water Depth: Average Water Depth: Date:	38-0655 SW 8.61 9.66 Not Reported 01/31/1997	AQUIFLOW	69751
AR165 NNE 1/2 - 1 Mile Higher	Site ID: Groundwater Flow: Shallow Water Depth: Deep Water Depth: Average Water Depth: Date:	38-0416 SE Not Reported Not Reported 55 10/30/1991	AQUIFLOW	70630
AR166 NNE 1/2 - 1 Mile Higher	Site ID: Groundwater Flow: Shallow Water Depth: Deep Water Depth: Average Water Depth: Date:	38-0416 SE Not Reported Not Reported 50 08/22/1994	AQUIFLOW	70631
AT167 SE 1/2 - 1 Mile Lower	Site ID: Groundwater Flow: Shallow Water Depth: Deep Water Depth: Average Water Depth: Date:	38-0884 NE Not Reported Not Reported Not Reported 06/23/1993	AQUIFLOW	52700
AX168 West 1/2 - 1 Mile Higher	Site ID: Groundwater Flow: Shallow Water Depth: Deep Water Depth: Average Water Depth: Date:	38-0726 NW 10.0 10.0 Not Reported 12/22/1995	AQUIFLOW	70826
AX169 West 1/2 - 1 Mile Higher	Site ID: Groundwater Flow: Shallow Water Depth: Deep Water Depth: Average Water Depth: Date:	38-0726 NW Not Reported Not Reported 10 10/01/1996	AQUIFLOW	70827
AX170 West 1/2 - 1 Mile Higher	Site ID: Groundwater Flow: Shallow Water Depth: Deep Water Depth: Average Water Depth: Date:	38-1016 Varies 11.0 11.0 Not Reported 11/05/1997	AQUIFLOW	70828

GEOCHECK® - PHYSICAL SETTING SOURCE MAP FINDINGS

Map ID Direction Distance Elevation			Database	EDR ID Number
AV171 SE 1/2 - 1 Mile Lower	Site ID: Groundwater Flow: Shallow Water Depth: Deep Water Depth: Average Water Depth: Date:	38-0122 SE Not Reported Not Reported 70.62 03/1990	AQUIFLOW	51248
172 SSE 1/2 - 1 Mile Lower	Site ID: Groundwater Flow: Shallow Water Depth: Deep Water Depth: Average Water Depth: Date:	38-0377 NW 11.62 13.08 Not Reported 12/07/1994	AQUIFLOW	53944
173 NNE 1/2 - 1 Mile Higher	Site ID: Groundwater Flow: Shallow Water Depth: Deep Water Depth: Average Water Depth: Date:	38-0959 NW 33.50 34.94 Not Reported 12/22/1997	AQUIFLOW	70010
AW174 SE 1/2 - 1 Mile Lower	Site ID: Groundwater Flow: Shallow Water Depth: Deep Water Depth: Average Water Depth: Date:	38-0178 NW 7.35 10.5 Not Reported 09/27/1995	AQUIFLOW	52767
AW175 SE 1/2 - 1 Mile Lower	Site ID: Groundwater Flow: Shallow Water Depth: Deep Water Depth: Average Water Depth: Date:	38-0178 NW Not Reported Not Reported 33.5 09/28/1987	AQUIFLOW	52768
AY176 ENE 1/2 - 1 Mile Lower	Site ID: Groundwater Flow: Shallow Water Depth: Deep Water Depth: Average Water Depth: Date:	38-0553 SE 9.5 12.5 Not Reported 03/21/1995	AQUIFLOW	70735
AY177 ENE 1/2 - 1 Mile Lower	Site ID: Groundwater Flow: Shallow Water Depth: Deep Water Depth: Average Water Depth: Date:	38-0553 SE 1.5 10.0 Not Reported 12/13/1993	AQUIFLOW	70734

GEOCHECK® - PHYSICAL SETTING SOURCE MAP FINDINGS

Map ID Direction Distance Elevation			Database	EDR ID Number
AY178 ENE 1/2 - 1 Mile Lower	Site ID:	38-0324	AQUIFLOW	70844
	Groundwater Flow:	Varies		
	Shallow Water Depth:	12.0		
	Deep Water Depth:	14.5		
	Average Water Depth:	Not Reported		
Date:	07/16/1997			
AY179 ENE 1/2 - 1 Mile Lower	Site ID:	38-0324	AQUIFLOW	70843
	Groundwater Flow:	SE		
	Shallow Water Depth:	9.5		
	Deep Water Depth:	12.5		
	Average Water Depth:	Not Reported		
Date:	03/21/1995			
AZ180 South 1/2 - 1 Mile Higher	Site ID:	38-0719	AQUIFLOW	53961
	Groundwater Flow:	E		
	Shallow Water Depth:	Not Reported		
	Deep Water Depth:	Not Reported		
	Average Water Depth:	Not Reported		
Date:	12/26/1995			
AZ181 South 1/2 - 1 Mile Higher	Site ID:	38-0719	AQUIFLOW	53962
	Groundwater Flow:	E		
	Shallow Water Depth:	Not Reported		
	Deep Water Depth:	Not Reported		
	Average Water Depth:	16		
Date:	01/19/1996			

GEOCHECK® - PHYSICAL SETTING SOURCE MAP FINDINGS RADON

AREA RADON INFORMATION

State Database: CA Radon

Radon Test Results

Zipcode	Num Tests	> 4 pCi/L
94102	36	0

Federal EPA Radon Zone for SAN FRANCISCO County: 2

- Note: Zone 1 indoor average level > 4 pCi/L.
 : Zone 2 indoor average level >= 2 pCi/L and <= 4 pCi/L.
 : Zone 3 indoor average level < 2 pCi/L.

Federal Area Radon Information for SAN FRANCISCO COUNTY, CA

Number of sites tested: 14

Area	Average Activity	% <4 pCi/L	% 4-20 pCi/L	% >20 pCi/L
Living Area - 1st Floor	0.636 pCi/L	100%	0%	0%
Living Area - 2nd Floor	0.500 pCi/L	100%	0%	0%
Basement	0.360 pCi/L	100%	0%	0%

PHYSICAL SETTING SOURCE RECORDS SEARCHED

TOPOGRAPHIC INFORMATION

USGS 7.5' Digital Elevation Model (DEM)

Source: United States Geologic Survey

EDR acquired the USGS 7.5' Digital Elevation Model in 2002 and updated it in 2006. The 7.5 minute DEM corresponds to the USGS 1:24,000- and 1:25,000-scale topographic quadrangle maps. The DEM provides elevation data with consistent elevation units and projection.

Scanned Digital USGS 7.5' Topographic Map (DRG)

Source: United States Geologic Survey

A digital raster graphic (DRG) is a scanned image of a U.S. Geological Survey topographic map. The map images are made by scanning published paper maps on high-resolution scanners. The raster image is georeferenced and fit to the Universal Transverse Mercator (UTM) projection.

HYDROLOGIC INFORMATION

Flood Zone Data: This data, available in select counties across the country, was obtained by EDR in 2003 & 2011 from the Federal Emergency Management Agency (FEMA). Data depicts 100-year and 500-year flood zones as defined by FEMA.

NWI: National Wetlands Inventory. This data, available in select counties across the country, was obtained by EDR in 2002 and 2005 from the U.S. Fish and Wildlife Service.

HYDROGEOLOGIC INFORMATION

AQUIFLOW^R Information System

Source: EDR proprietary database of groundwater flow information

EDR has developed the AQUIFLOW Information System (AIS) to provide data on the general direction of groundwater flow at specific points. EDR has reviewed reports submitted to regulatory authorities at select sites and has extracted the date of the report, hydrogeologically determined groundwater flow direction and depth to water table information.

GEOLOGIC INFORMATION

Geologic Age and Rock Stratigraphic Unit

Source: P.G. Schruben, R.E. Arndt and W.J. Bawiec, Geology of the Conterminous U.S. at 1:2,500,000 Scale - A digital representation of the 1974 P.B. King and H.M. Beikman Map, USGS Digital Data Series DDS - 11 (1994).

STATSGO: State Soil Geographic Database

Source: Department of Agriculture, Natural Resources Conservation Services

The U.S. Department of Agriculture's (USDA) Natural Resources Conservation Service (NRCS) leads the national Conservation Soil Survey (NCSS) and is responsible for collecting, storing, maintaining and distributing soil survey information for privately owned lands in the United States. A soil map in a soil survey is a representation of soil patterns in a landscape. Soil maps for STATSGO are compiled by generalizing more detailed (SSURGO) soil survey maps.

SSURGO: Soil Survey Geographic Database

Source: Department of Agriculture, Natural Resources Conservation Services (NRCS)

Telephone: 800-672-5559

SSURGO is the most detailed level of mapping done by the Natural Resources Conservation Services, mapping scales generally range from 1:12,000 to 1:63,360. Field mapping methods using national standards are used to construct the soil maps in the Soil Survey Geographic (SSURGO) database. SSURGO digitizing duplicates the original soil survey maps. This level of mapping is designed for use by landowners, townships and county natural resource planning and management.

PHYSICAL SETTING SOURCE RECORDS SEARCHED

LOCAL / REGIONAL WATER AGENCY RECORDS

FEDERAL WATER WELLS

PWS: Public Water Systems

Source: EPA/Office of Drinking Water

Telephone: 202-564-3750

Public Water System data from the Federal Reporting Data System. A PWS is any water system which provides water to at least 25 people for at least 60 days annually. PWSs provide water from wells, rivers and other sources.

PWS ENF: Public Water Systems Violation and Enforcement Data

Source: EPA/Office of Drinking Water

Telephone: 202-564-3750

Violation and Enforcement data for Public Water Systems from the Safe Drinking Water Information System (SDWIS) after August 1995. Prior to August 1995, the data came from the Federal Reporting Data System (FRDS).

USGS Water Wells: USGS National Water Inventory System (NWIS)

This database contains descriptive information on sites where the USGS collects or has collected data on surface water and/or groundwater. The groundwater data includes information on wells, springs, and other sources of groundwater.

STATE RECORDS

Water Well Database

Source: Department of Water Resources

Telephone: 916-651-9648

California Drinking Water Quality Database

Source: Department of Health Services

Telephone: 916-324-2319

The database includes all drinking water compliance and special studies monitoring for the state of California since 1984. It consists of over 3,200,000 individual analyses along with well and water system information.

OTHER STATE DATABASE INFORMATION

California Oil and Gas Well Locations

Source: Department of Conservation

Telephone: 916-323-1779

Oil and Gas well locations in the state.

RADON

State Database: CA Radon

Source: Department of Health Services

Telephone: 916-324-2208

Radon Database for California

Area Radon Information

Source: USGS

Telephone: 703-356-4020

The National Radon Database has been developed by the U.S. Environmental Protection Agency (USEPA) and is a compilation of the EPA/State Residential Radon Survey and the National Residential Radon Survey. The study covers the years 1986 - 1992. Where necessary data has been supplemented by information collected at private sources such as universities and research institutions.

EPA Radon Zones

Source: EPA

Telephone: 703-356-4020

Sections 307 & 309 of IRAA directed EPA to list and identify areas of U.S. with the potential for elevated indoor radon levels.

PHYSICAL SETTING SOURCE RECORDS SEARCHED

OTHER

Airport Landing Facilities: Private and public use landing facilities
Source: Federal Aviation Administration, 800-457-6656

Epicenters: World earthquake epicenters, Richter 5 or greater
Source: Department of Commerce, National Oceanic and Atmospheric Administration

California Earthquake Fault Lines: The fault lines displayed on EDR's Topographic map are digitized quaternary fault lines, prepared in 1975 by the United State Geological Survey. Additional information (also from 1975) regarding activity at specific fault lines comes from California's Preliminary Fault Activity Map prepared by the California Division of Mines and Geology.

STREET AND ADDRESS INFORMATION

© 2010 Tele Atlas North America, Inc. All rights reserved. This material is proprietary and the subject of copyright protection and other intellectual property rights owned by or licensed to Tele Atlas North America, Inc. The use of this material is subject to the terms of a license agreement. You will be held liable for any unauthorized copying or disclosure of this material.

memorandum

date March 28, 2012

to Jonathan Carey

from Martha Lowe

subject 55 Laguna Project: Updated Biological Resources Assessment

This memo is prepared in support of the 55 Laguna Project (Project) NEPA analysis and presents the findings of a site visit and tree survey conducted by ESA biologists on March 19, 2012. As noted in previous environmental documents for the Project site (ESA, 2005; City, 2007), there is no habitat available at the site for federally or state listed endangered or threatened wildlife. In addition, the project site does not lie within federally designated critical habitat for any listed species. The site does, however, provide habitat for birds protected under the Migratory Bird Treaty Act, as well as the California Fish and Game Code. Also, as noted previously, trees protected under the San Francisco Urban Forestry Ordinance are found on-site and on the streets surrounding the Project site. In the intervening 5 years since the Project DEIR was published site conditions, as well as the regulatory setting for the Project have changed. Therefore, this memorandum presents an updated assessment of Project site trees and of breeding bird habitat and examines the potential for the project to conflict with the San Francisco Bird-Safe Guidelines adopted in 2011. Most of the existing buildings on-site have been vacant for some time. Vandalism has resulted in a number of broken windows and the general lack of human activity in the buildings has led to the potential for bats to occupy the buildings. Therefore, we also assess the potential for special-status bats, protected under the California Fish and Game Code, to be on the Project site.

Updated Tree Survey

Regulatory Background and Methods

The City of San Francisco's Urban Forestry Ordinance, Public Works Code Article 16, Sections 801 et seq., was amended in 2007 to require a permit from the Department of Public Works to remove trees protected under the ordinance. Protected trees include landmark trees and significant trees located on private or public property, as well as street trees. A permit is required before any protected tree—alive, dead, or hazardous—can be removed. A permit is also required to plant a significant or street tree. A Tree Protection Plan must be developed to ensure that protected trees to remain will not be harmed during construction and, when removed, protected trees must be replaced.

Landmark trees can be located on private or public property and are trees, or groups of unusual size, age, or other biological or cultural significance. Landmark trees are trees that have been nominated for landmark status by a member of the public, the landowner, the Planning Commission, the Board of Supervisors, or the Historic Preservation Commission, and that have subsequently been recommended for landmark status by the Urban

Forestry Council. Such trees are then designated a landmark tree by ordinance approved by the Board of Supervisors. Trees that have been nominated and are undergoing review are protected according to the same standards as designated landmark trees while going through the review process, according to Section 810 of the Ordinance. Twenty trees in San Francisco have been designated as landmark trees since adoption of the amendments. There are no designated landmarks trees on the Project site, although several specimens were called out as potential landmark trees in ESA's 2005 memorandum and the 2007 Project EIR.

Significant trees are trees located within 10 feet of any public right of way that *also* meet one or more of the following criteria: 1) the tree's diameter at breast height¹ (dbh) is greater than 12 inches; 2) the tree's canopy width is greater than 15 feet; 3) the tree is taller than 20 feet in height.

A comprehensive tree survey of the property and adjacent street trees was conducted in 2004 prior to proposal or adoption of the amendments. This survey was updated in 2005 after proposal of the amendments and in support of the project's CEQA analysis. Since seven years have passed it since the last survey it was necessary to revisit the site and provide an additional update to the tree survey. ESA biologists visited the site on March 19, 2012. The focus of our updated assessment was trees that are protected under City Ordinance. For all such trees we measured the dbh and assessed their condition. We placed each tree in one of the following categories: 1) potential landmark tree; 2) significant tree; and 3) street tree. In addition we noted the general condition of each tree assessed in detail, including an unofficial hazard assessment. Finally, we verified all other existing trees onsite against the 2004 and 2005 tree survey results for informational purposes.

Results

Thirty-two trees have been removed and not replaced in-situ since the 2005 survey. Most of the trees removed were on-site trees. We noted several young trees that were not documented in the previous surveys, some of which were obvious resprouts from removed trees, and several trees that were likely considered to be shrubs in 2004 and 2005 but have now gained sufficient stature to be considered trees. In general, trees on-site are in fair to good condition, however, a number of trees seem to be stressed or otherwise in poor health. We documented a total of 141 trees, inclusive of on-site and street trees. There are currently 106 trees on-site, including 31 significant trees. There are 75 on-site trees not protected as significant or landmark trees under the Ordinance on-site, however seven of these were unofficially determined to be potential hazard trees and may therefore be under Department of Public Works jurisdiction for that reason. In addition, there are five trees that may meet one or more criterion for landmark status on-site, including the 'Sacred Palm', as noted in previous assessments. There are currently 35 street trees adjacent to the Project site. Twelve of these are considered potential hazard trees, primarily due to sidewalk uplift. Table 1 presents further details for all trees surveyed in 2012.

Updated Breeding Bird Habitat Assessment

As noted in prior biological resources documentation and analysis, the site is developed and located in a fully urban environment. However, the site contains many trees, as well as areas landscaped with shrubs, and thus provides an island of habitat for nesting and foraging birds. Most of the birds observed are common to urban environments. In addition to the species observed in 2005, ESA biologists noted the following bird species: pygmy nuthatch, common bushtit, dark-eyed junco, Townsend's warbler, and European starling. This brings the total number of species observed at the site to 20, which is more than usual for short-term observations at an urban site and consistent with the amount of habitat the site provides relative to surrounding areas and the current low levels of human activity at the site. Birds are expected to nest in trees and other vegetation and on buildings in and around the Project site. Therefore, nesting bird surveys will be required to minimize potential impacts to special-status birds.

¹ Defined in the Ordinance as 4.5 feet above grade.

San Francisco Bird-Safe Building Standards

The San Francisco Planning Department adopted Standards for Bird-Safe Buildings in 2011. These standards include guidelines for use and types of glass and façade treatments, wind generators and grates, and lighting treatments. The standards would impose requirements for bird-safe glazing and lighting minimization in structures or at sites that represent a ‘bird hazard’ and would recommend educational guidelines and voluntary programs as well. The Standards define two types of bird hazards. Location-related hazards are buildings located inside of, or within a clear flight path of less than 300 feet from, an Urban Bird Refuge.² Such buildings require treatment when new buildings are constructed; additions are made to existing buildings; or existing buildings replace 50% or more of the glazing within the “bird collision zone.”³ The standards require implementation of the following treatments for facades facing, or located within, an Urban Bird Refuge:

- No more than 10 percent untreated glazing on the building facades within the bird collision zone.
- Minimal use of lighting. Lighting is to be shielded and no uplighting permitted. No event searchlights would be permitted for the property.
- Sites will not be permitted to use horizontal access windmills or vertical access wind generators that do not appear solid.

Building feature-related hazards include building or structure related features that are considered potential “bird traps” no matter where they occur within the City and County of San Francisco (e.g., glass courtyards, transparent building corners, clear glass walls on rooftops or balconies).

The proposed Project is not located within, or adjacent to an Urban Bird Refuge. Therefore, new buildings and renovations to existing buildings at the Project site would not be considered a location-related hazard and the standards for this type of hazard would not apply. Current building plans are not specific enough to determine whether or not they include building feature-related hazards. These types of building features should be avoided as building design is completed. If they are used then they will require treatments similar to those listed above to minimize potential impacts on birds.

Potential for Special-Status Bats

Little is known about most urban bat populations, including San Francisco’s. Museum records document the presence of California myotis (*Myotis californicus*) and Yuma myotis (*Myotis yumanensis*) in San Francisco County (Pierson et al., 2004). An earlier survey (Pierson and Rainey 1995, in Krauel, 2009) found at least five different species in the Presidio of San Francisco: Big brown bat (*Eptesicus fuscus*), western red bat (*Lasiurus blossevillii*), hoary bat (*Lasiurus cinereus*), Mexican free-tailed bat (*Tadarida brasiliensis*), and at least one species of Myotis. Surveys for bats have been conducted more recently in San Francisco (Krauel, 2009), focusing on natural areas and parks. Krauel’s findings were that the three most commonly encountered species in the City are: Mexican free-tailed bat, Yuma myotis, and western red bat, a California species of concern. While Mexican free-tailed bat were widespread and abundant throughout the sampled natural areas, Yuma myotis and western red bat were much less locally abundant and generally restricted to parks with lakes. Mexican free-tailed bat were abundant in Golden

² An *Urban Bird Refuge* is defined in the Guidelines as an area of open space 2 acres or larger that is dominated by vegetation, including vegetated landscaping, forest, meadows, grassland, water features, or wetlands; open water; and some green rooftops.

³ The *bird collision zone* is that portion of the building that begins at grade and extends upward for 60 feet.

Gate Park and Yuma myotis were also noted there but were much less abundant. Yuma myotis, a Western Bat Working Group species of low to medium concern, forage preferentially near water bodies and prefer very large trees for roosting (Krauel, 2009) and therefore have a low likelihood for occurrence at the Project site.

The western red bat, a CDFG species of special concern, has a widespread distribution throughout California. These bats are generally solitary and roost in deciduous trees with dense foliage. They are tolerant of cold temperatures and are not known to hibernate, although it is possible that they do in colder climates (Jameson and Peeters, 2004). This species could use larger trees at the Project site for roosting but the potential for their presence is considered quite low, given the lack of waterbodies in the Project area and the fact that most of the trees on-site are not deciduous.

Krauel's results suggest that Mexican free-tailed bat, which have no special-status, would be the most likely bat species to utilize habitat in and around the Project site. Krauel's data showed that activity for this species was highest in the late summer and early fall, indicating that while the species may breed in the area, it is more likely to be passing through during the fall migratory period. Mexican free-tailed bat is considered to be highly colonial, with maternity colonies ranging in size from a few hundred to 20 million and no such colonies are known from this part of California. The most commonly used natural roosts are caves and rock crevices on cliff faces. However, this species also roosts in abandoned mines and tunnels, highway bridges and large culverts, buildings, and bat houses (WBWG, 2005).

The vacant buildings at the project site have tile roofs with spaces underneath the tiles that could provide roosting spots for bats. Additionally, there are numerous broken windows in the buildings, which could provide access to the interior for bats. As noted above, special-status bats are not expected to use potential habitat at the Project site. It is possible that Mexican free-tailed bats might use the vacant buildings at the Project site. However, this species is common and has no special-status, therefore, no mitigation measures are required.

References

City and County of San Francisco Planning Department (CCSF), 2007. *55 Laguna Mixed Use Project DEIR*, Jan. 27, 2007.

City and County of San Francisco, 2007, Public Works Code, Article 16, Sections 801-814, Urban Forestry Ordinance as amended, available online: http://greenpolicy360.net/index.php?title=San_Francisco%2C_CA_Urban_Forestry, accessed March 26, 2012.

City and County of San Francisco, Planning Department, *Standards for Bird-Safe Buildings*, July 2011, available online: http://www.sf-planning.org/ftp/files/publications_reports/bird_safe_bldgs/Standards_for_Bird-Safe_Buildings_8-11-11.pdf, accessed on March 28, 2012.

ESA, 2005. *55 Laguna Street Biological Evaluation*. Technical memorandum.

Jameson, E.W., Jr., and H.J. Peeters, 2004, *Mammals of California: California Natural History Guides No. 66* (revised edition, 2004). Berkeley, CA: University of California Press.

Krauel, J.K. 2009. Foraging Ecology of Bats in San Francisco. M.S. Thesis, San Francisco State. available online: <http://www.krauel.com/docs/JJKThesis.pdf>, accessed on March 28, 2012.

Pierson, E.D., Rainey, W.E., Corben, C., 2004, Distribution and Status of Western Red Bats (*Lasiurus blossevillii*) in California, Calif. Dept. of Fish and Game, Habitat Conservation Planning Branch, Species Conservation and Recovery Program Report 2006-04, Sacramento, CA.

Smith & Smith Landscape Architects, 2004, *On and Off-Site Tree Identification Survey*, UC Berkeley Extension, 55 Laguna Hill Campus, Sept. 20, 2004.

Western Bat Working Group (WBWG), 2005, Species description for *Tadaridia brasiliensis mexicana*, Mexican free-tailed bat, available online: http://www.wbwg.org/speciesinfo/species_accounts/molossidae/tabr.pdf, accessed on March 28, 2012.

55 Laguna Street

Tree Assessment Update 03/19/12

Data collection: Martha Lowe, Rachel Danielson, Environmental Science Associates

Tree ID	Scientific Name	Common Name	Condition 9/04	DBH 9/04	Condition 10/05	DBH 10/05	Condition 03/12	DBH 03/12	Status*	Comments
On-site Trees										
1	<i>Juniperus chinensis</i>	Hollywood juniper	na	8	na	na	Removed	na	na	
2	<i>Juniperus chinensis</i>	Hollywood juniper	na	8	na	na	Removed	na	na	
3	<i>Cotoneaster lacteus</i>	Milkflower cotoneaster	na	8	na	na	Removed	na	na	
4	<i>Pistacia chinensis</i>	Chinese pistache	na	8	na	na	Removed	na	na	
5	<i>Pistacia chinensis</i>	Chinese pistache	na	8	na	na	Removed	na	na	
6	<i>Pistacia chinensis</i>	Chinese pistache	na	8	na	na	Removed	na	na	
7	<i>Pistacia chinensis</i>	Chinese pistache	na	8	na	na	Removed	na	na	
8	<i>Pistacia chinensis</i>	Chinese pistache	na	8	na	na	Removed	na	na	
9	<i>Pistacia chinensis</i>	Chinese pistache	na	8	na	na	Removed	na	na	
10	<i>Pistacia chinensis</i>	Chinese pistache	na	8	na	na	Removed	na	na	
11	<i>Pistacia chinensis</i>	Chinese pistache	na	8	na	na	Removed	na	na	
12	<i>Pistacia chinensis</i>	Chinese pistache	na	8	na	na	Removed	na	na	
13	<i>Pistacia chinensis</i>	Chinese pistache	na	8	na	na	Removed	na	na	
14	<i>Pistacia chinensis</i>	Chinese pistache	na	8	na	na	Removed	na	na	
15	<i>Pyrus calleryana</i>	Callery pear	na	12	na	na	Removed	na	na	
16	<i>Pyrus calleryana</i>	Callery pear	dead	8	na	na	Removed	na	na	
17	<i>Pyrus calleryana</i>	Callery pear	dead	8	na	na	Removed	na	na	
18	<i>Phoenix canariensis</i>	Canary Island date palm	na	26	na	na	Good	25	none	Potential landmark tree?
19	<i>Liquidambar styraciflua</i>	Sweetgum	na	8	na	na	√	na	none	Did not measure--no status
20	<i>Liquidambar styraciflua</i>	Sweetgum	na	8	na	na	√	na	none	Did not measure--no status
21	<i>Liquidambar styraciflua</i>	Sweetgum	na	8	na	na	√	na	none	Did not measure--no status
22	<i>Liquidambar styraciflua</i>	Sweetgum	na	8	na	na	√	na	none	Did not measure--no status
23	<i>Liquidambar styraciflua</i>	Sweetgum	na	8	na	na	√	na	none	Did not measure--no status
24	<i>Liquidambar styraciflua</i>	Sweetgum	na	8	na	na	√	na	none	Did not measure--no status
25	<i>Sequoia sempervirens</i>	Redwood	na	40	na	na	Good	42	none	Potential landmark tree? 2 co-dominant trunks.
26	<i>Sequoia sempervirens</i>	Redwood	na	26	na	na	Hazard?	29	none	Potential landmark tree? Potential hazard-forked trunk, leaning.
27	<i>Sequoia sempervirens</i>	Redwood	na	36	na	na	Good	41	none	Potential landmark tree? 3 trunks.
28	<i>Pinus halepensis</i>	Aleppo pine	na	20	na	23	√	na	none	Did not measure--no status
29	<i>Quercus agrifolia</i>	California live oak	na	10	forked	10, 8	√	na	none	Did not measure--no status
30	<i>Acacia melanoxylon</i>	Blackwood	na	10	na	11	√	na	none	Did not measure--no status
31	<i>Acacia melanoxylon</i>	Blackwood	na	28	na	28	√	na	none	Did not measure--no status
32	<i>Acacia baileyana</i>	Cootamundra wattle	na	16	na	18	√	na	none	Did not measure--no status
33	<i>Acacia melanoxylon</i>	Blackwood	na	16	na	17	√	na	none	Did not measure--no status
34	<i>Acacia baileyana</i>	Cootamundra wattle	forked	10,24	dying	na	Removed	na	na	Resprouts and small saplings (<6 inches)
35	<i>Acacia baileyana</i>	Cootamundra wattle	na	16	na	na	Removed	na	na	
36	<i>Olea europaea</i>	Olive	na	10	na	na	√	na	none	Did not measure--no status
37	<i>Phoenix canariensis</i>	Canary Island date palm	na	40	na	na	Good	na	none	"Sacred palm"-potential landmark tree?
38	<i>Allocasuarina verticillata</i>	Drooping she-oak**	na	16	na	na	Poor	na	none	Did not measure--no status
39	<i>Corymbia ficifolia</i> ***	Redflower gum	na	36	na	na	√	na	none	Did not measure--no status
40	<i>Ulmus parvifolia</i>	Chinese elm	na	12	na	na	√	na	none	Did not measure--no status

Tree ID	Scientific Name	Common Name	Condition 9/04	DBH 9/04	Condition 10/05	DBH 10/05	Condition 03/12	DBH 03/12	Status*	Comments
On-site Trees										
41	<i>Juglans nigra</i>	Black walnut	na	30	na	na	√	na	none	Did not measure--no status
42	<i>Acacia melanoxylon</i>	Blackwood	dying	8	good	11	√	na	none	Did not measure--no status
43	<i>Olea europaea</i>	Olive	na	10	na	14	√	na	none	Did not measure--no status
44	<i>Ulmus parvifolia</i>	Chinese elm	na	14	na	14	Fair	na	Hazard?	Potential hazard--leaning, trunk cavity, fair health
45	<i>Sequoia sempervirens</i>	Redwood	na	26	na	25	√	na	none	Did not measure--no status. Stressed-browning needles.
46	<i>Sequoia sempervirens</i>	Redwood	na	36	na	34	√	na	none	Did not measure--no status. Stressed-browning needles.
47	<i>Ulmus parvifolia</i>	Chinese elm	na	10	na	10	√	na	none	Did not measure--no status
48	<i>Ulmus parvifolia</i>	Chinese elm	na	8	na	9	√	na	none	Did not measure--no status
49	<i>Ulmus parvifolia</i>	Chinese elm	na	18	na	17	Fair	18	2	Significant tree
50	<i>Ulmus parvifolia</i>	Chinese elm	na	14	na	14	√	na	none	Did not measure--no status
51	<i>Olea europaea</i>	Olive	na	10	na	na	√	na	none	Did not measure--no status
52	<i>Olea europaea</i>	Olive	na	10	na	na	√	na	none	Did not measure--no status
53	<i>Olea europaea</i>	Olive	na	6	na	na	√	8	none	Within 10' of public ROW but does not meet criteria for significant tree
54	<i>Cordilyne australis</i>	Giant dracaena	dead	8	na	na	Removed	na	none	Resprouting but does not meet criteria for tree or significant tree.
55	<i>Cordilyne australis</i>	Giant dracaena	dead	8	na	na	Removed	na	none	Resprouting but does not meet criteria for tree or significant tree.
56	<i>Olea europaea</i>	Olive	na	10	na	na	Hazard?	11	none	Within 10' of public ROW but does not meet criteria for significant tree, leaning.
57	<i>Olea europaea</i>	Olive	na	10	na	na	√	na	none	Did not measure--no status
58	<i>Olea europaea</i>	Olive	na	10	na	na	√	na	none	Did not measure--no status
59	<i>Ulmus parvifolia</i>	Chinese elm	na	14	na	8	Poor	na	none	Badly pruned, dead branches. Did not measure--no status
60	<i>Ulmus parvifolia</i>	Chinese elm	na	8	na	7	Poor	na	none	Did not measure--no status
61	<i>Ulmus parvifolia</i>	Chinese elm	na	12	na	na	Removed	na	none	
62	<i>Ulmus parvifolia</i>	Chinese elm	na	20	na	na	√	na	none	Did not measure--no status
63	<i>Podocarpus gracilior</i>	Fern pine	na	16	na	na	Removed	na	none	
64	<i>Podocarpus gracilior</i>	Fern pine	na	8	na	na	Removed	na	none	
65	<i>Cotoneaster lacteus</i>	Milkflower cotoneaster	na	8	forked	disease	Removed	na	none	
66	<i>Ficus microcarpa</i>	Chinese banyan	na	18	na	23	Removed	na	none	
67	<i>Ficus microcarpa</i>	Chinese banyan	na	16	na	19	Removed	na	none	
68	<i>Ulmus parvifolia</i>	Chinese elm	na	8	na	7	√	na	none	Did not measure--no status
69	<i>Ulmus parvifolia</i>	Chinese elm	na	14	na	11	Hazard?	na	none	Did not measure--no status. Potential hazard--twisted trunk, bark striping, stubs.
70	<i>Olea europaea</i>	Olive	multi-stem	24	na	na	√	na	none	Did not measure--no status
71	<i>Olea europaea</i>	Olive	multi-stem	18	na	na	√	na	none	Did not measure--no status
72	<i>Olea europaea</i>	Olive	multi-stem	16	na	na	√	na	none	Did not measure--no status
73	<i>Olea europaea</i>	Olive	multi-stem	20	na	na	√	na	none	Did not measure--no status
74	<i>Podocarpus gracilior</i>	Fern podocarpus	na	10	na	na	√	na	none	Did not measure--no status
75	<i>Pinus halepensis</i>	Aleppo pine	na	8	na	na	√	na	none	Did not measure--no status
76	<i>Aurantiarca rhombifolium</i>	Diamond pittosporum	multi-stem	8	na	na	√	na	none	Did not measure--no status
77	<i>Pinus halepensis</i>	Aleppo pine	na	8	na	na	√	na	none	Did not measure--no status
78	<i>Cupressus macrocarpa</i>	Monterey cypress	na	28	na	na	Hazard?	28+	2	Significant tree. Also potential hazard tree--multiple hangers, dead branches.
79	<i>Pinus halepensis</i>	Aleppo pine	na	8	na	na	Hazard?	10	none	Potential hazard tree--leaning badly, exposed roots.
80	<i>Pinus halepensis</i>	Aleppo pine	na	14	na	na	√	16	2	Significant tree
81	<i>Platanus racemosa</i>	California sycamore	na	12	na	na	√	14	2	Significant tree
82	<i>Platanus racemosa</i>	California sycamore	na	16	na	na	√	19	2	Significant tree
83	<i>Lophostemon confertus</i>	Vinegar tree	na	10	na	na	multi-stem	9,7,7	2	Significant tree

Tree ID	Scientific Name	Common Name	Condition 9/04	DBH 9/04	Condition 10/05	DBH 10/05	Condition 03/12	DBH 03/12	Status*	Comments
On-site Trees										
84	<i>Lophostemon confertus</i>	Vinegar tree	na	10	na	na	√	na	none	Did not measure--no status
85	<i>Lophostemon confertus</i>	Vinegar tree	na	10	na	na	√	10	2	Significant tree, 20+ feet tall
86	<i>Lophostemon confertus</i>	Vinegar tree	na	10	na	na	Removed	na	na	
87	<i>Lophostemon confertus</i>	Vinegar tree	na	10	na	na	Removed	na	na	
88	<i>Lophostemon confertus</i>	Vinegar tree	na	8	na	na	Removed	na	na	
89	<i>Pinus halepensis</i>	Aleppo pine	na	16	na	na	√	18	2	Significant tree. J curve in lower trunk, on slope.
90	<i>Pinus halepensis</i>	Aleppo pine	na	26	na	na	multi-stem	16,15,13	2	Significant tree.
91	<i>Pinus halepensis</i>	Aleppo pine	na	12	na	na	Hazard?	na	none	Potential hazard. Leaning badly
92	<i>Eucalyptus polyanthemos</i>	Redbox	na	10	na	na	√	13	2	Significant tree.
93	<i>Eucalyptus polyanthemos</i>	Redbox	na	14	na	na	√	16	2	Significant tree. Codominant trunks with narrow crotch above breast height
94	<i>Eucalyptus polyanthemos</i>	Redbox	multi-stem	10,8,8	na	na	√	11,10,12	2	Significant tree.
95	<i>Eucalyptus polyanthemos</i>	Redbox	multi-stem	10	na	na	√	12,12,12	2	Significant tree.
96	<i>Eucalyptus polyanthemos</i>	Redbox	multi-stem	10	na	na	√	12,14,14	2	Significant tree.
97	<i>Eucalyptus polyanthemos</i>	Redbox	multi-stem	12	na	na	√	19,21	2	Significant tree.
98	<i>Metrosideros excelsa</i>	New Zealand Christmas tree		10	na	na	√	13	2	Significant tree.
99	<i>Metrosideros excelsa</i>	New Zealand Christmas tree		10	na	na	√	10	none	
100	<i>Metrosideros excelsa</i>	New Zealand Christmas tree		8	na	na	√	10	none	
101	<i>Metrosideros excelsa</i>	New Zealand Christmas tree		8	na	na	√	9	none	
102	<i>Metrosideros excelsa</i>	New Zealand Christmas tree		8	na	na	√	9	none	
103	<i>Metrosideros excelsa</i>	New Zealand Christmas tree		8	na	na	√	10	none	
104	<i>Metrosideros excelsa</i>	New Zealand Christmas tree		8	na	na	√	10	none	
105	<i>Auranticarpa rhombifolium</i>	Diamond pittosporum	na	8	na	na	√	10,11	2	Significant tree.
106	<i>Auranticarpa rhombifolium</i>	Diamond pittosporum	na	8	na	na	√	9	none	
107	<i>Metrosideros excelsa</i>	New Zealand Christmas tree		12	na	na	√	na	none	
108a	<i>Juniperus chinensis</i>	Hollywood juniper	na	8	na	na	multi-stem	8, 8	2	Significant tree.
108b	<i>Juniperus chinensis</i>	Hollywood juniper	na	na	na	na	multi-stem	7, 5	2	Significant tree.
109	<i>Juniperus chinensis</i>	Hollywood juniper	na	10	na	na	Poor	>12	2	Significant tree. Heavily pruned @ 1 year ago. Multi-stem.
110	<i>Juniperus chinensis</i>	Hollywood juniper	na	10	na	na	Poor	>12	2	Significant tree. Heavily pruned @ 1 year ago. Multi-stem.
111	<i>Juniperus chinensis</i>	Hollywood juniper	na	8	na	na	Poor	>12	2	Significant tree. Heavily pruned @ 1 year ago. Multi-stem.
Off-site trees										
1	<i>Olea europaea</i>	Olive	na	12	na	na	Hazard?	12	1	Potential hazard--slight lean, roots above grade and cut bc of sidewalk uplift.
2	<i>Olea europaea</i>	Olive	na	8	na	na	√	8	1	
3	<i>Olea europaea</i>	Olive	na	12	na	na	Hazard?	13	1	Potential hazard? Sidewalk uplift.
4	<i>Olea europaea</i>	Olive	na	16	na	na	Hazard?	14	1	Potential hazard? Sidewalk uplift.
5	<i>Olea europaea</i>	Olive	na	14	na	na	Hazard?	12	1	Potential hazard? Sidewalk uplift.
6	<i>Olea europaea</i>	Olive	na	12	na	na	√	12	1	
7	<i>Olea europaea</i>	Olive	na	12	na	na	√	10	1	Roots cut and repaved, slight lean.
8	<i>Olea europaea</i>	Olive	na	12	na	na	√	14	1	Slight sidewalk uplift.
9	<i>Olea europaea</i>	Olive	na	12	na	na	Hazard	11	1	Major sidewalk uplift.
10	<i>Olea europaea</i>	Olive	na	8	na	na	multi-stem	4,4	1	Tree cut and resprouted.
11	<i>Olea europaea</i>	Olive	na	12	na	na		10	1	Trunk cavities and slight lean.
12	<i>Olea europaea</i>	Olive	na	12	na	na		9	1	
13	<i>Olea europaea</i>	Olive	na	12	na	na	Hazard?	11	1	Potential hazard? Sidewalk uplift.
14	<i>Corymbia ficifolia</i>	Redflower gum	na	22	na	na	Hazard?	21	1	Potential hazard? Sidewalk uplift.

Tree ID	Scientific Name	Common Name	Condition 9/04	DBH 9/04	Condition 10/05	DBH 10/05	Condition 03/12	DBH 03/12	Status*	Comments
Off-site Trees										
15	<i>Corymbia ficifolia</i>	Redflower gum	na	24	na	na	Hazard?	29	1	Potential hazard? Sidewalk uplift. Bark oozing sap at base.
16	<i>Corymbia ficifolia</i>	Redflower gum	na	10	na	na	Hazard?	14	1	Potential hazard? Tree is leaning with sidewalk uplift.
17	<i>Corymbia ficifolia</i>	Redflower gum	na	36	na	na	Hazard?	21	1	Potential hazard? Tree is leaning with sidewalk uplift.
18	<i>Corymbia ficifolia</i>	Redflower gum	na	24	na	na	Hazard?	21	1	Potential hazard? Sidewalk uplift, bark is oozing red sap.
19	<i>Corymbia ficifolia</i>	Redflower gum	na	18	na	na		21	1	
20	<i>Corymbia ficifolia</i>	Redflower gum	na	8	na	na		11	1	
21	<i>Ligustrum lucidum</i>	Glossy privet	na	12	na	na		12	1	
22	<i>Ligustrum lucidum</i>	Glossy privet	na	12	na	na		15	1	
23	<i>Ligustrum lucidum</i>	Glossy privet	na	12	na	na		12	1	
24	<i>Ligustrum lucidum</i>	Glossy privet	na	12	na	na		11	1	
25	<i>Ligustrum lucidum</i>	Glossy privet	na	12	na	na		15	1	
26	<i>Ligustrum lucidum</i>	Glossy privet	na	12	na	na		11	1	
27	<i>Ligustrum lucidum</i>	Glossy privet	na	12	na	na		11	1	
28	<i>Ligustrum lucidum</i>	Glossy privet	na	12	na	na		13	1	
29	<i>Ligustrum lucidum</i>	Glossy privet	na	8	na	na	Hazard?	4	1	Potential hazard? Tree is leaning.
30	<i>Ligustrum lucidum</i>	Glossy privet	na	8	na	na		7	1	
31	<i>Acacia melanoxylon</i>	Blackwood	na	24	na	na		19	1	
32	<i>Acacia melanoxylon</i>	Blackwood	na	24	na	na	Removed	na	na	
33	<i>Lophostemon confertus</i>	Vinegar tree	na	8	na	na		6	1	
34	<i>Eucalyptus sideroxylon</i>	Red ironbark	na	20	na	na	Hazard	20	1	Leaning with sidewalk uplift
35	<i>Eucalyptus sideroxylon</i>	Red ironbark	na	18	na	na		20	1	
36	<i>Acacia longifolia</i>	Sydney golden wattle	na	18	na	na	Removed	na	na	
Trees Added: 03/19/12										
A	<i>Corymbia ficifolia</i>	Redflower gum					Hazard?	14	1	Street tree. Potential hazard? Tree is leaning.
B	<i>Acacia longifolia</i>	Sydney golden wattle	na	na	na	na	multi-stem	9,10	2	Significant tree
C	<i>Acacia melanoxylon</i>	Blackwood	na	na	na	na	multi-stem	na	none	5 multi-stem saplings--on-site
D	<i>Acacia melanoxylon</i>	Blackwood	na	na	na	na	multi-stem	na	none	3 multi-stem small trees
E	<i>Paraserianthes lophantha</i>	Plume albizia	na	na	na	na	multi-stem	19	none	Within 10 feet of ROW but does not meet criteria. One small tree > 10 ft from ROW.
F	<i>Metrosideros excelsa</i>	New Zealand Christmas tree	na	na	na	na	multi-stem	na	none	10 small trees/large shrubs--on-site
G	<i>Quercus agrifolia</i>	California live oak	na	na	na	na	multi-stem	na	none	2 small multi-stem trees--on-site
H	<i>Pittosporum</i> sp.	Pittosporum	na	na	na	na	multi-stem	>12	2	Significant tree--Large shrub/small tree within 10 ft of ROW

***Status Per SF Tree Ordinance:**

- 1 - Street tree
- 2- Significant tree: Within 10 ft. of public ROW and either >20 ft high, >15 ft canopy, or >12" dbh
- 3 - Potential landmark tree

All plant names from USDA PLANTS database

** = *Casuarina stricta*

***= *Eucalyptus ficifolia*

*****Pittosporum rhombifolium*

Total trees surveyed--141

