

**PHASE I AND LIMITED PHASE II
ENVIRONMENTAL SITE ASSESSMENT
55 LAGUNA STREET
San Francisco, California**

**A.F. Evans Development
San Francisco, California**

**10 September 2004
Project No. 3884.02**

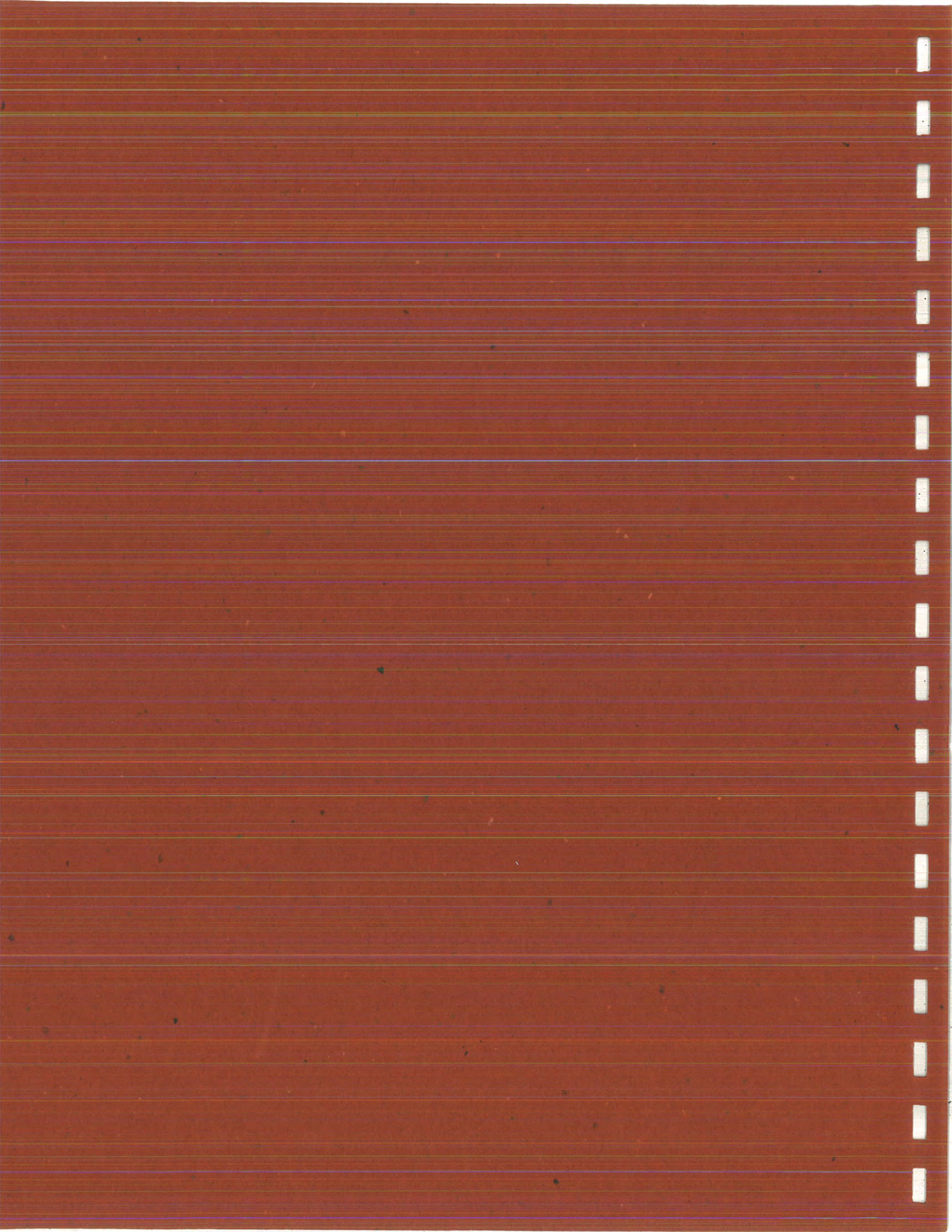

10 September 2004
Project 3884.02

Sarah Jordan
A.F. Evans Development
100 Bush Street
Suite 925
San Francisco, California 94104

Subject: Phase I and Limited Phase II Environmental Site Assessment
55 Laguna Street
San Francisco, California

Dear Ms. Jordan:

We are pleased to submit our Phase I and Limited Phase II Environmental Site Assessment for 55 Laguna Street property. We appreciate the opportunity to be of service to you on this project. If you have any questions or require additional information, please call.

Sincerely yours,
TREADWELL & ROLLO, INC.

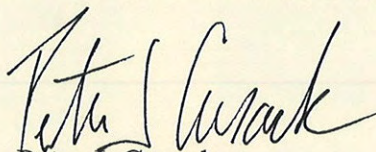
Peter J. Cusack
Senior Scientist

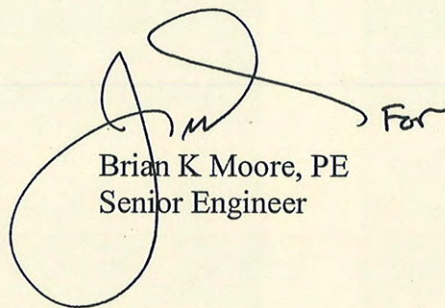
 For
Brian K Moore, PE
Senior Engineer

38840201.PJC

Enclosure

**PHASE I AND LIMITED PHASE II
ENVIRONMENTAL SITE ASSESSMENT
55 LAGUNA STREET
San Francisco, California**

**A.F. Evans Development
San Francisco, California**

**10 September 2004
Project No. 3884.02**

TABLE OF CONTENTS

1.0 INTRODUCTION AND SCOPE1

2.0 Site and PROJECT DESCRIPTION.....2

3.0 GEOLOGIC AND HYDROGEOLOGIC SETTING3

4.0 SITE USAGE HISTORY4

5.0 REVIEW OF PUBLIC RECORDS5

 5.1 Site6

 5.2 Nearby Facilities7

 5.2.1 300 Buchanan Street7

 5.2.2 364 Haight Street8

 5.2.3 55 Hermann Street8

6.0 SITE RECONNAISSANCE9

 6.1 Nearby Area10

7.0 LIMITED PHASE II ENVIRONMENTAL SITE INVESTIGATION10

 7.1 Subsurface Soil Sampling10

8.0 SAMPLE SELECTION AND ANALYTICAL TESTING.....11

9.0 LABORATORY TEST RESULTS AND EVALUATION.....11

10.0 DISCUSSION AND CONCLUSIONS12

11.0 LIMITATIONS.....13

REFERENCES

TABLES

FIGURES

APPENDIX A - Site Sanborn Maps

APPENDIX B - EDR Environmental Data Resources, Inc. Report

APPENDIX C – Boring Logs

APPENDIX D - Analytical Results and Chain-of-Custody Records

**PHASE I AND LIMITED PHASE II
ENVIRONMENTAL SITE ASSESSMENT
55 LAGUNA STREET
San Francisco, California**

1.0 INTRODUCTION AND SCOPE

This report, prepared for A.F. Evans Development, Inc. presents the results of Treadwell & Rollo Inc. Phase I and Limited Phase II Environmental Site Assessment (ESA) for the property at 55 Laguna Street (Site) in San Francisco, California (Figure 1). The Site is bounded by Haight Street on the north, Hermann Street on the south, Laguna Street on the east, and Buchanan Street on the west. The Site is rectangular in shape and has approximate plan dimensions of 400 feet by 600 feet and is currently occupied by four buildings.

As shown on Figure 2, Woods Hall, Woods Hall Annex, and Middle Hall occupy the northwest portion of the site. Richardson Hall is an L-Shaped building located in the southeast portion of the site. The remaining area is occupied by asphalt parking, play areas, concrete sidewalks, and landscaped areas. A Dental Clinic occupies the southwest corner of the Site but is not part of our report. The remaining areas consist of three terraced parking lots, landscaped areas, and sidewalks. The scope of our work for this Phase I and Limited Phase II ESA consisted of:

The scope of our work consisted of:

- Reviewing readily available documents and maps regarding local geologic and hydrogeologic conditions;
- Reviewing readily available historical aerial photographs, historical maps (Sanborn Fire Insurance Maps), and United States Geological Survey (USGS) historical topographic maps for the Site;
- Performing a reconnaissance survey of the Site and a survey of the area within a 1/4-mile radius of the Site, as accessible, to make visual observations of existing Site conditions, activities, types of land use, and businesses within the search area;

- Reviewing local, state, and federal records provided by Environmental Data Resources, Inc. (EDR) of Southport, Connecticut, for government databases pertinent to Phase I ESAs;
- Conducting inquiries by telephone, visit, and/or written correspondence to the San Francisco Fire Department (SFFD) and San Francisco Department of Public Health (SFDPH) as appropriate, regarding environmental permits, environmental violations, incidents and/or status of enforcement actions at the Site;
- Drilling eight exploratory borings;
- Analyzing selected soil samples for chemical constituents; and
- Preparing this report.

2.0 SITE AND PROJECT DESCRIPTION

The Site has dimensions of about 400 by 600 feet and is currently occupied by five buildings.

The proposed development is discussed below:

- Northwest Portion – Woods Hall and Woods Hall Annex will likely remain on-site and be upgraded. Middle Hall will be demolished. A two-story building with one or two wings will be constructed south of Woods Hall. The new building will have a below-grade parking level extending beneath the entire structure.
- Northeast Portion – The proposed development in this area includes a wood-framed, four-story building with one level of below-grade parking.
- Southwest Portion – The Dental Building will likely remain on-site; however, if the Dental Building is removed, 3- to 4-level townhouses with a below-grade parking level will be constructed in this area.
- Southeast Portion – A mixed-use development structure is being considered for this area. The structure will consist of seven levels of steel and concrete construction, or concrete construction, over two levels of below-grade parking.

As shown on Figure 2, the Site is bounded by Haight Street to the north, Hermann Street to the south, Laguna Street to the east, and Buchanan Street to the west.

The Site is at an elevation ranging from about 170 feet Mean Sea Level (MSL) at the corner of Haight and Buchanan Street to about 90 feet MSL at the corner Laguna and Herrmann Streets and slopes downward in a southeasterly direction. A topographic map of the vicinity is presented on Figure 3. Land use in the immediate vicinity of the Site is mainly residential.

3.0 GEOLOGIC AND HYDROGEOLOGIC SETTING

The results of our recent investigation and the available subsurface information indicate primarily fill, dune sand, sand and clay, and bedrock underlie the site. The fill, where encountered, typically consists of 1 to 8 feet of loose to medium dense sand with varying amounts of silt and clay, and medium stiff clay. The fill is thickest behind the site retaining walls. Up to 17 feet of fill was encountered beneath the upper parking lot west of a wooden bulkhead (north of the Dental Building). The fill was likely placed before the 1940s; there are no records regarding its placement and compaction. Directly beneath the pavement, or beneath the fill and Dune sand, is medium dense to dense clayey sand; stiff to hard clay and sandy clay; or dense to very dense gravel. The clay, sand, and gravel, where encountered in the borings, vary from 1 to 17 feet in thickness.

The fill and native soil are underlain by Franciscan Melange bedrock, consisting of a highly sheared mixture of serpentinite, shale and sandstone. The bedrock is completely to deeply weathered, low to moderately hard, friable to moderately strong. Bedrock was encountered in the borings between 2 and 27 feet bgs; the large variation in depth to rock is likely due to previous cut and fill site grading to create level building pads.

Groundwater was encountered in two of the borings drilled in the upper and lower parking lots during the 1988 field investigation. The water level measured in the two borings was at 18 and 22 feet bgs, corresponding to Elevation 123 and 99 feet, respectively. The groundwater level during our field investigation was measured in one of the borings drilled within the central parking lot at a depth of about 12 feet bgs (near Elevation 96 feet). The groundwater level at the site will fluctuate with seasonal changes in rainfall. On the basis of the available information, we

anticipate the high groundwater level at the site may be perched on top of the bedrock or may exist in fractures within the rock. Regional groundwater flow is believed to be in the southeastern direction.

4.0 SITE USAGE HISTORY

The history of the Site and vicinity was reviewed to identify activities at the Site and adjacent facilities that may have released hazardous materials into the subsurface. To accomplish this objective, we reviewed readily available environmental and geotechnical reports and historical Sanborn Fire Insurance Maps for the years 1886, 1899, 1913, 1950, 1967, 1974, 1987, 1989, and 1991 and historical topographic maps for the years 1932, 1948, 1956, 1966, and 1993 and 2000. Copies of 1886, 1913, 1950, and 1987 Sanborn Maps are included in Appendix A.

The 1886 Sanborn Map shows the Site occupied with a School House for the San Francisco Protestant Orphan Asylum located in the northwest corner. The San Francisco Protestant Orphan Asylum is present to the southwest of the Site. The remainder of the Site is vacant land. Land use to the north of the Site is occupied by six residential properties. No coverage is available to the west, east, or south of the Site. The 1899 Sanborn map shows the Site unchanged from the 1886 Sanborn map. A copy of the 1886 Sanborn Map is presented on Figure A-1.

The 1913 Sanborn Map shows the Site relatively unchanged with the exception of the title of the school house replaced with the State Normal School and the addition of classrooms to the north and south. A chapel is present to the east of the San Francisco Protestant Orphan Asylum. The areas to the west and north are developed with several residential buildings. Land use to the south is shown as vacant land. No coverage is available to the east of the Site. A copy of the 1913 Sanborn Map is presented on Figure A-2.

The 1950 Sanborn Map shows the Site as changed from the 1913 Sanborn Map. San Francisco State College now occupies the Site. The northern portion of the Site has an L-shaped configuration with classroom buildings and a gymnasium present to the immediate south of the configuration. The southern and northeast portions of the Site are occupied by rectangular

buildings labeled classrooms. A nursery school is present to the east of the northeast structure. The United States Mint is present to the southwest of the Site. Residential structures occupy the land use to the south of the Site. Areas to the north and west are occupied with residential structures. No coverage is shown to the east of the Site. A copy of the 1950 Sanborn map is presented on Figures A-3.

The 1967 and 1974 Sanborn map shows the Site occupied by University of California Extension School. Wood Hall is occupied to the northwest of the Site as part of the larger L-shaped configuration labeled as classrooms. The former gymnasium is labeled as an auditorium. An Administration building and classrooms are present in the southeast corner of the Site. The remainder of the Site is vacant land. Surrounding properties remain unchanged from the previous Sanborn map.

The 1987 Sanborn maps show the Site as it appears on the 1974 Sanborn map with the addition of a Dental Clinic located in the southwest corner of the Site, and a rectangular structure in the northeast of the Site. Surrounding properties remain unchanged. No coverage is shown to the east of the Site on the 1967, 1974, and 1987 Sanborn maps. The 1989 and 1991 Sanborn maps show the Site and surrounding properties as unchanged from the 1987 Sanborn map. A copy of the 1987 Sanborn map is presented on Figure A-4.

5.0 REVIEW OF PUBLIC RECORDS

A government records report for the Site was prepared by EDR. This report, which is attached as Appendix B, contains the results of a search of several government database sources pertinent to Phase I and Limited Phase II ESAs which identify potential sources of hazardous substances that may affect the soil and/or groundwater quality at the Site. These regulatory lists include sites where an unauthorized release is a potential hazard, where an unauthorized release is suspected to have occurred, and where an unauthorized release has been confirmed. The regulatory lists also include sites where hazardous materials are generated and/or stored, whether or not there has been an unauthorized release.

The search included businesses or properties on these government lists within a one-mile radius of the Site. The EDR report provides a comprehensive listing of agency records. There may be multiple entries for one site location on a single agency list, or a site may be identified on more than one list. Many sites are identified on the various agency lists because of previous problems or the potential for future problems. Also, sites identified may have been categorized by the listing regulatory agency as needing no further action, closed, or low priority. These sites would not likely have affected the soil or groundwater at the Site and the regulatory files (if any) on these sites were not reviewed as part of this scope of work.

On the basis of the information provided in the preliminary database search, Treadwell & Rollo reviewed regulatory agency case files for the sites with the potential to detrimentally affect the environmental conditions at the Site. Our findings are summarized below.

5.1 Site

The 55 Laguna Street property was listed on regulatory agency databases searched by EDR as a Haznet¹, RCRIS-SQG², and FINDS³ database. Small quantities of photo chemicals and photo

¹ **HAZNET:** The data is extracted from the copies of hazardous waste manifests received each year by the DTSC. The annual volume of manifests is typically 700,000-1,000,000 annually, representing approximately 350,000-500,000 shipments. Data from non-California manifests & continuation sheets are not included at the present time. Data are from the manifests submitted without correction, and therefore many contain some invalid values for data elements such as generator ID, TSD ID, waste category, & disposal method. The source is the Department of Toxic Substance Control is the agency

² **RCRIS:** Resource Conservation and Recovery Information System. RCRIS includes selective information on sites which generate, transport, store, treat and/or dispose of hazardous waste as defined by the Resource Conservation and Recovery Act (RCRA). Conditionally exempt small quantity generators (CESQGs): generate less than 100 kg of hazardous waste, or less than 1 kg of acutely hazardous waste per month. Small quantity generators (SQGs): generate between 100 kg and 1,000 kg of hazardous waste per month. Large quantity generators (LQGs): generate over 1,000 kilograms (kg) of hazardous waste, or over 1 kg of acutely hazardous waste from the generator off-site to a facility that can recycle, treat, store, or dispose of the waste. TSDFs treat, store, or dispose of the waste.

³ **FINDS:** The Facility Index System contains both facility information and "pointers" to other sources of information that contain more detail. These include: RCRIS; Permit Compliance System (PCS); Aerometric Information Retrieval System (AIRS); FATES (FIFRA [Federal Insecticide Fungicide Rodenticide Act] and TSCA Enforcement System, FTTS [FIFRA/TSCA Tracking System]; CERCLIS; DOCKET (Enforcement Docket used to manage and track information on civil judicial enforcement cases for all environmental statutes); Federal Underground Injection Control (FURS); Federal Reporting Data System (FRDS); Surface Impoundments (SIA); TSCA Chemicals in Commerce Information System (CICS); PADS; RCRA-J (medical waste transporters/disposers); TRIS; and TSCA. The source of this database is the U.S. EPA/NTIS.

processing waste were previously generated in the former UC Darkroom and were recycled. No records were found at the SFDPH and SFFD files regarding fuel or hazardous material uses, or releases at the subject Site.

5.2 Nearby Facilities

Public files were reviewed for sites in close proximity and in the assumed up-gradient or cross-gradient direction of groundwater flow to the Site to evaluate the potential for these sites to affect the conditions at the subject property. Near-surface groundwater flow would be expected to serve as the chief transport mechanism for the migration of off-site chemical impacts to the on-site environment. The potential for these sites to affect the subject property is largely based on their relative location and the regional groundwater flow direction which has been identified to be in the southeastern direction. Our summaries of these reviews are presented below:

5.2.1 300 Buchanan Street

This facility, approximately 300 feet north-northwest and up gradient of the Site, was listed on the State of California registered leaking underground storage tank (LUST)⁴ site and Haznet. One 1,500-gallon heating oil underground storage tank (UST) was located under the sidewalk along the Haight Street Frontage of the property. On 14 February 2002, the tank was removed and soil samples were collected and analyzed for total petroleum hydrocarbons (TPH) as diesel (TPHd), benzene, toluene, ethylenes, and xylenes (BTEX), and methyl-tert-butyl-ethyl (MTBE). No TPHd, BTEX, or MTBE were detected at or above method reporting limits. No groundwater was encountered and remedial action completion certification was granted by SFDPH on 25 April 2002, with no further action related to petroleum releases at the site required. The potential for this release to affect the environmental conditions at the Site is considered minimal based on no groundwater encountered and the granting of administrative case closure.

⁴ LUST: The Leaking Underground Storage Tank Incident Reports contain an inventory of reported leaking underground storage tank incidents. The data come from the State Water Resources Control Board Leaking Underground Storage Tank Information System.

5.2.2 364 Haight Street

This facility, approximately 275 feet north-northwest and upgradient of the Site, was listed on the State of California LUST, Cortese⁵, and CA FID UST⁶ sites. One 1,000-gallon heating oil UST was removed and disposed from the site on 6 November 1987. Following removal of the UST, groundwater and soil samples were collected and analyzed for TPHd, MTBE, and BTEX. TPHd was detected at a concentration of 940 parts per million (ppm) in the groundwater sample, and no concentrations were detected at or above method reporting limits in any of the soil samples. The TPHd detected in the groundwater sample was attributed to either a hole in the tank that went undetected or from previous overfilling of the tank. The groundwater that was encountered during the UST excavation activities was believed to be from a former cracked clay drainage pipe. Case closure with no further action was granted by the SFDPH on 24 January 1996. The potential for this release to affect the environmental conditions at the Site is considered minimal based on the distance to the subject Site and the granting of administrative case closure.

5.2.3 55 Hermann Street

This facility, approximately 450 feet south and crossgradient of the Site, was listed on the State of California LUST and HAZNET sites. One 1,500-gallon heating oil UST was removed from the site on 8 August 2002. Following removal of the UST, one soil sample was collected from each end of the tank and an additional four-point composite soil sample was collected from the stockpile containing overburden soil. All soil samples were analyzed for TPHd, BTEX, and MTBE. No concentrations of any of the analyzed constituents were detected at or above method reporting limits. On 25 November 2002, the SFDPH issued remedial action completion certification with no further action required. The potential for this release to affect the

⁵ **CORTESE:** This database identifies public drinking water wells with detectable levels of contamination, hazardous substance sites selected for remedial action, sites with known toxic material identified through the abandoned site assessment program, sites with USTs having a reportable release and all solid waste disposal facilities from which there is known migration. The source is the California Environmental Protection Agency/Office of Emergency Information.

⁶ **CA FID:** The Facility Inventory Database contains active and inactive underground storage tank locations. The source is the State Water Resource Control Board. A review of the CA FID UST list, as provided by EDR, has revealed that there are 13 CA FID UST sites within approximately 0.125 miles of the target property.

environmental conditions at the Site is considered minimal based on the distance to the subject Site, no groundwater encountered, and the granting of administrative case closure.

6.0 SITE RECONNAISSANCE

Treadwell & Rollo representatives conducted a reconnaissance of the Site and nearby area. The Site consists of four separate buildings, parking, sidewalks, and landscaped areas as shown on Figure 2. The four buildings located on the Site are called: Woods Hall, Woods Hall Annex, Middle Hall, and Richardson Hall. The purpose of the reconnaissance was to look for visual evidence of past or present use or storage of petroleum products and hazardous materials that could potentially affect soil and/or groundwater quality at the subject property.

Woods Hall is a two-story concrete building and is approximately 27,000 square feet in area. The first and second floors consisted of mainly classrooms, offices, small storage closets, and hallways. Woods Hall Annex is a two-story concrete building and is approximately 13,750 square feet in area which consisted of a mechanical room and classrooms. Middle Hall is a two-story concrete building approximately 11,600 square feet in area and consists mainly of a gymnasium. Limited amounts of cleaning supplies, paints, degreasers, and soap were located within the buildings.

Richardson Hall is a two-story concrete building above one basement level and is approximately 40,000 square feet in area. The basement level occupies approximately half of Richardson Hall building layout. The first and second floors of Richardson Hall consist mainly of classrooms, offices, storage closets, and an auditorium. The basement consists of storage areas, mechanical, and boiler rooms.

Hazardous materials are stored and used in the basement mechanical and boiler room areas. Small quantities of hazardous materials in consumer size containers (5-gallon or smaller) such as paints, carpet adhesive and lube oils and cleaning supplies are kept at the Site for use by the

previous janitorial and maintenance staff.. Also, approximately three 60-gallon and four 5-gallon containers of anti-scaling and biocide chemicals were located near the boiler unit.

At the time of our inspection, the asphalt paved parking areas, sidewalks, and landscaped areas appeared to be in fairly good condition.

No visual evidence of any significant staining, spillage, and/or ponded liquids or uncontained solids were observed at the Site.

6.1 Nearby Area

The neighboring properties as observed from public sidewalks, were occupied by primarily residential properties, with some commercial properties, and surface streets. No apparent signs of chemical releases or leaks were noted here or at any nearby facilities.

7.0 LIMITED PHASE II ENVIRONMENTAL SITE INVESTIGATION

We performed a limited subsurface investigation to assess the presence of regulated chemical compounds in the soil beneath the Site. On 16, 17, and 22 March 2004, a total of eight exploratory borings, B-1 through B-8, were drilled at locations shown on Figure 2. The borings were drilled to depths of about 15 feet below the existing ground surface (bgs) using hollow-stem augers. The depths of the borings were selected based on the proposed depth of the foundation system to be used during future construction. Boring logs are presented in Appendix C.

7.1 Subsurface Soil Sampling

Three to four soil samples were obtained from borings B-1 through B-8 at depths of about 3, 5, 10, and 15 feet below ground surface (bgs) (i.e. B-1-3.0, B-1-5.0, B-1-10.0, and B-1-15.0 from boring B-1). Soil samples were obtained using a Sprague & Henwood (S&H) sampler with a 3.0-inch-outside diameter and 2.43 - inch - inside diameter. After the samples were collected,

the sample ends were covered with Teflon, sealed with plastic end caps, labeled, and stored in an ice-cooled chest for delivery to the analytical laboratory. All samples were delivered under chain-of-custody control to McCampbell Analytical, Inc., (McCampbell) a California Department of Health Services certified analytical laboratory in Pacheco, California.

8.0 SAMPLE SELECTION AND ANALYTICAL TESTING

Plans for the proposed construction of the new building include either a one or two level basement level and based on this information, soil samples were analyzed for the presence of petroleum hydrocarbons by EPA Method 8015M, semi-volatile organic compounds (SVOCs) by EPA Method 8270, volatile organic compounds (VOCs) by EPA Method 8260, asbestos, and metals by EPA Methods 6010/7000 series. The selected analyses are typically for the past site usage and possible landfill acceptance requirements.

9.0 LABORATORY TEST RESULTS AND EVALUATION

A summary of the laboratory analytical results are presented on Tables 1 and 2. Copies of the certified laboratory analytical reports are presented in Appendix D. Analytical results for TPH as gasoline (TPHg), VOCs, and SVOCs were not detected at or above the method reporting limits. Low levels of TPH as motor oil (TPHmo) were detected at concentrations of 8.8 milligrams per kilograms (mg/kg), 280 mg/kg, and 11 mg/kg from soil samples B-3-5, B-4A-1.5, and B-5-5, respectively. Low levels of TPH as diesel (TPHd) were detected at concentrations of 1.5 mg/kg, 30 mg/kg, and 5.9 mg/kg from soil samples B-3-5, B-4A-1.5, and B-5-5, respectively. Chrysotile asbestos was detected in one soil sample at <1% from sample B-3-15.5. The metal concentrations appeared to be within normal⁷ background ranges found in the western United States. An elevated total lead concentration was detected at from sample B-7-5 at a concentration of 350 mg/kg.

⁷ "U.S.G.S. Professional Paper 1270, Element Concentrations in Soils and Other Surficial Materials of the Conterminous United States," 1984.

10.0 DISCUSSION AND CONCLUSIONS

This Phase I and Limited Phase II ESA has been performed by Treadwell & Rollo, Inc. for A.F. Evans, for the property located at 55 Laguna Street, San Francisco, California. At the time of this study, the subject Site consists of four separate buildings, parking areas, landscape, and sidewalks. The Site was developed in the 1920's for San Francisco State as a school campus and has been used mainly as a campus since.

The Site is bounded by Haight Street on the north, Hermann Street on the south, Laguna Street on the east, and Buchanan Street on the west. Land use in the immediate vicinity of the Site is primarily residential.

The Site was listed on regulatory agency databases compiled by EDR. Small quantities of photo chemicals and photo processing waste were previously generated and recycled for the Site. No records were found at the SFFD or SFDPH offices relating to fuel or hazardous materials releases at the Site.

There are several facilities within the study area that appear on the regulatory agency lists. There is no readily available evidence that these facilities have affected nor are likely to affect the environmental conditions of the Site.

The Site is underlain with fill, dune sand, sand and clay, and bedrock. The fill, where encountered, ranged in thickness from 1 to 8 feet below the ground surface (bgs). The fill and native soil are underlain by bedrock. The bedrock was encountered at depths ranging from 2 to 27 feet bgs. Groundwater varies across the Site and was encountered at depths ranging from 12 to 20 feet bgs.

Analytical results of the near surface soil samples collected from eight shallow borings drilled throughout the Site indicated very low levels of motor oil and diesel detected. With the

exception of the lead concentration (350 mg/kg) in one shallow soil sample (B-7-5), the metal concentrations were within normal background levels.

The serpentinite encountered in some borings contains natural asbestos fibers, which may be a health risk when airborne. During a previous investigation, two test samples of the serpentinite encountered onsite indicated the rock contained two percent asbestos by weight. During our investigation, we tested 10 samples of serpentinite rock. Only one of the samples tested contained asbestos; the asbestos concentration in the sample was less than one percent by weight.

Based on our review of regulatory files, site history, and site reconnaissance, and subsurface investigation, our assessment revealed two possible recognized adverse environmental conditions in connection with the Site.

- Some of the fill material contained low levels of petroleum hydrocarbons and one soil sample analyzed contain an elevated lead concentration.
- Some of the samples analyzed of the serpentinite rock contained asbestos.

A Soil Management Plan (SMP) may be required for use during the site excavation to reduce worker and public exposure to these compounds. The SMP will outline proper soil handling and disposal options, and worker health and safety training requirements during construction activities.

11.0 LIMITATIONS

Activities undertaken as part of this investigation were conducted to provide preliminary information and data as input to possible decisions about the Site. Information obtained from government agencies and current property owner are dependent upon the quality of the information obtained.

Descriptions of specific field activities and historical events are based on our observations and on information provided by others. Opinions and recommendations presented herein apply to Site

conditions existing at the time of our assessment, and cannot necessarily be taken to apply to Site changes or conditions of which we are not aware and have not had the opportunity to evaluate. The conclusions presented in this report are professional opinions based on the specific activities conducted. Treadwell & Rollo, Inc. makes no guarantees or warranties with respect to the accuracy or completeness of this information.

The assessment did not include testing for the presence of lead paint, asbestos, PCBs in transformers or other electrical equipment, or naturally occurring environmental hazards (e.g., radon). The assessment did not address non-chemical hazards, such as the potential for seismic hazards at the Site.

REFERENCES

Historical Topographic maps for the years 1932, 1948, 1956, 1966, and 1993.

Sanborn Fire Insurance maps for the years 1886, 1899, 1913, 1950, 1967, 1974, 1987, 1989, and 1991.

Treadwell & Rollo. *Preliminary Geotechnical Consultation, 55 Laguna Street, San Francisco, California.* 29 June 2004.

United States Geological Survey 7.5 Minute Series San Francisco Quadrangle Map; photorevised 1973.

FIGURES



Base map: The Thomas Guide
 San Francisco County
 1999

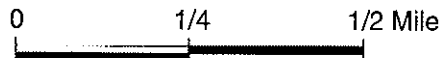

Approximate scale



55 LAGUNA STREET
 San Francisco, California

SITE LOCATION MAP

Treadwell & Rollo

Date 06/18/04

Project No. 3884.01

Figure 1

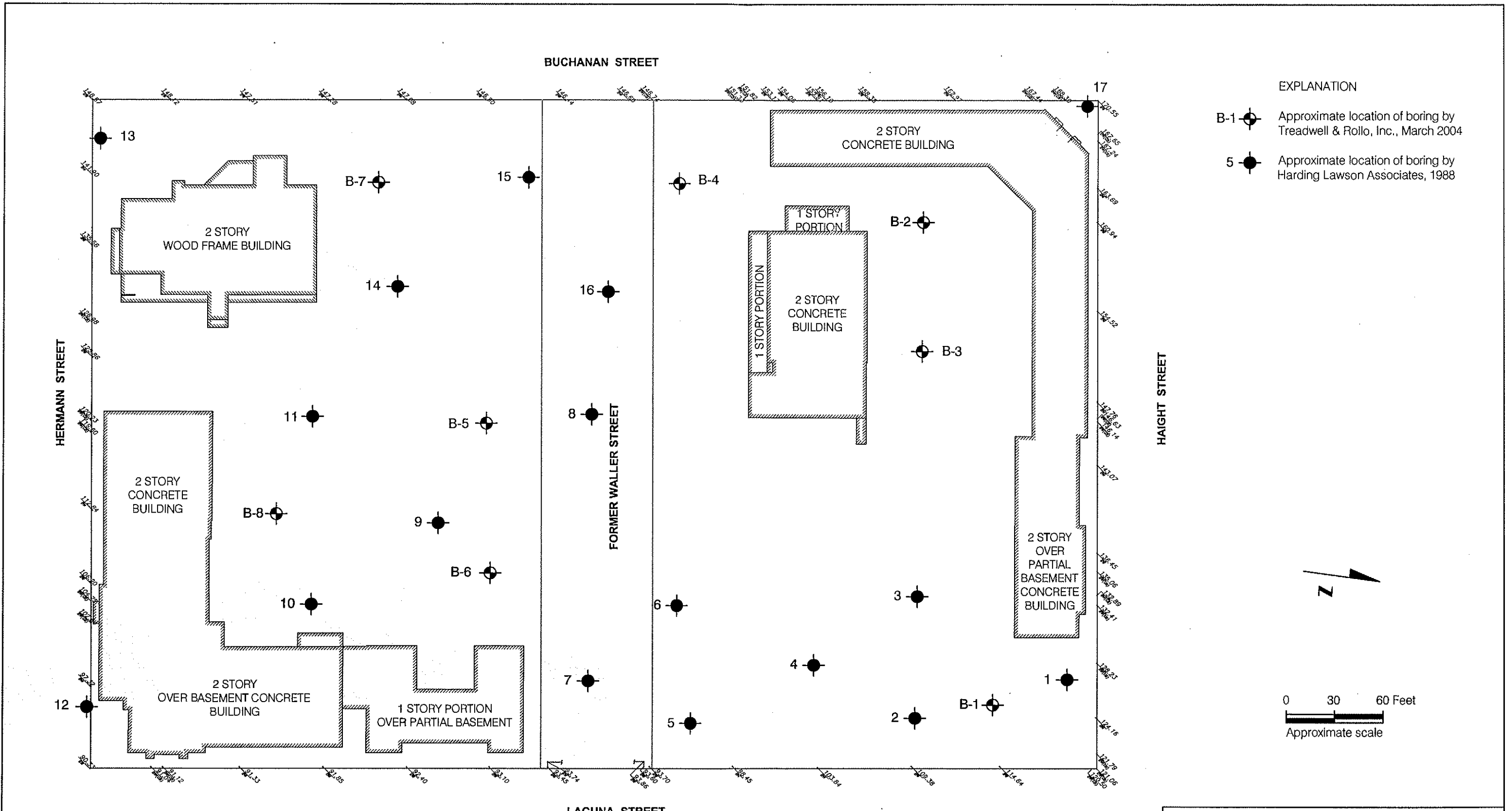

- EXPLANATION**
- B-1 Approximate location of boring by Treadwell & Rollo, Inc., March 2004
 - 5 Approximate location of boring by Harding Lawson Associates, 1988

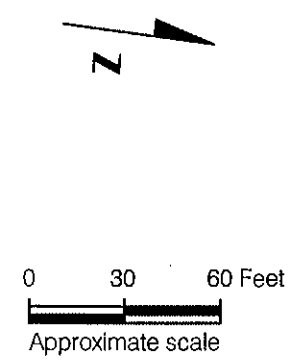

55 LAGUNA STREET San Francisco, California		
SITE PLAN WITH BORINGS		
Date 09/03/04	Project No. 3884.02	Figure 2
Treadwell & Rollo		

3884.02-Site Plan.dwg

Reference: Preliminary topographic survey received by via email 5/26/04.

Table 1
SOIL SAMPLE RESULTS
 55 Laguna Street
 San Francisco, California

Boring ID	Sample Depths	Date Sampled	TPHg	TPHmo	TPHd	VOCs	SVOCs	Asbestos
		EPA Method:	8015CM	8015CM	8015C	8260B	8270D	600/R-93/116 or 600/M4-82-020
		Units:	mg/Kg	mg/Kg	mg/Kg	mg/Kg	mg/Kg	% Type
B-1	3.0	3/16/2004	ND	ND	ND	--	--	--
B-1	5.5	3/16/2004	--	--	--	ND	ND	--
B-1	10.5	3/16/2004	--	--	--	--	--	--
B-1	15.5	3/16/2004	--	--	--	--	--	ND
B-2	3.0	3/22/2004	ND	ND	ND	--	--	--
B-2	5.5	3/22/2004	--	--	--	--	--	ND
B-2	10.0	3/22/2004	--	--	--	--	--	ND
B-3	2.5	3/22/2004	--	--	--	--	--	--
B-3	5.0	3/22/2004	ND	8.8	1.5 g,b	--	ND	--
B-3	10.5	3/22/2004	--	--	--	--	--	ND
B-3	15.5	3/22/2004	--	--	--	--	--	<1% Chrysotile
B-4A	1.5	3/17/2004	ND	280	30 g	--	--	ND
B-5	3.0	3/16/2004	--	--	--	--	--	--
B-5	5.0	3/16/2004	ND	11	5.9 g,d,b	--	--	--
B-5	10.5	3/16/2004	--	--	--	--	--	ND
B-6	3.0	3/16/2004	--	--	--	--	--	--
B-6	5.5	3/16/2004	--	--	--	--	--	--
B-6	10.0	3/16/2004	--	--	--	--	--	--
B-6	15.0	3/16/2004	--	--	--	--	--	ND
B-7	2.5	3/17/2004	--	--	--	--	--	--
B-7	5.0	3/17/2004	ND	ND	ND	--	--	--
B-7	10.5	3/17/2004	--	--	--	--	--	ND
B-8	3.0	3/16/2004	--	--	--	--	--	--
B-8	5.5	3/16/2004	ND	ND	ND	ND	--	--
B-8	10.5	3/16/2004	--	--	--	--	--	--
B-8	15.5	3/16/2004	--	--	--	--	--	ND

Notes:

mg/Kg = milligrams per kilogram

ND = Not detected at or above indicated laboratory reporting limit

-- = Not analyzed due to sampling equipment size and obstruction from ongoing construction

TPHg = Total Petroleum Hydrocarbons as gasoline

TPHmo = Total Petroleum Hydrocarbons as motor oil

TPHd = Total Petroleum Hydrocarbons as diesel

VOCs = Volatile Organic Compounds

SVOCs = Semivolatile Organic Compounds

g = oil range compounds are significant

b = diesel range compounds are significant; no recognizable pattern

d = gasoline range compounds are significant

Table 2
Soil Sample Results for Metals
 55 Laguna Street
 San Francisco, California

Boring ID	Sample Depths	Date Sampled	Antimony	Arsenic	Barium	Beryllium	Cadmium	Chromium	Cobalt	Copper	Lead	Molybdenum	Nickel	Selenium	Silver	Thallium	Vanadium	Zinc
			units:	mg/Kg	mg/Kg	mg/Kg	mg/Kg	mg/Kg	mg/Kg	mg/Kg	mg/Kg	mg/Kg	mg/Kg	mg/Kg	mg/Kg	mg/Kg	mg/Kg	mg/Kg
B-1	3.0	3/16/2004	--	--	--	--	--	--	--	--	--	--	--	--	--	--	--	--
B-1	5.5	3/16/2004	ND	ND	15	ND	ND	40	5.3	5.1	ND	ND	24	ND	ND	ND	29	17
B-1	10.5	3/16/2004	--	--	--	--	--	--	--	--	ND	--	--	--	--	--	--	--
B-1	15.5	3/16/2004	--	--	--	--	--	--	--	--	8.1	--	--	--	--	--	--	--
B-2	3.0	3/22/2004	ND	9.4	300	ND	ND	77	13	57	12	ND	100	ND	ND	ND	78	73
B-2	5.5	3/22/2004	--	--	--	--	--	--	--	--	--	--	--	--	--	--	--	--
B-2	10.0	3/22/2004	--	--	--	--	--	--	--	--	62	--	--	--	--	--	--	--
B-3	2.5	3/22/2004	--	--	--	--	--	--	--	--	ND	--	--	--	--	--	--	--
B-3	5.0	3/22/2004	--	--	--	--	ND	53	--	--	7.6	--	28	--	--	--	--	37
B-3	10.5	3/22/2004	--	--	--	--	--	--	--	--	--	--	--	--	--	--	--	--
B-3	15.5	3/22/2004	--	--	--	--	--	--	--	--	ND	--	--	--	--	--	--	--
B-4A	1.5	3/17/2004	--	--	--	--	ND	78	--	--	12	--	57	--	--	--	--	71
B-5	3.0	3/16/2004	--	--	--	--	--	--	--	--	14	--	--	--	--	--	--	--
B-5	5.0	3/16/2004	--	--	--	--	ND	43	--	--	13	--	41	--	--	--	--	86
B-5	10.5	3/16/2004	--	--	--	--	--	--	--	--	17	--	--	--	--	--	--	--
B-6	3.0	3/16/2004	--	--	--	--	--	--	--	--	60	--	--	--	--	--	--	--
B-6	5.5	3/16/2004	--	--	--	--	--	--	--	--	7.2	--	--	--	--	--	--	--
B-6	10.0	3/16/2004	--	--	--	--	ND	45	--	--	11	--	61	--	--	--	--	78
B-6	15.0	3/16/2004	--	--	--	--	--	--	--	--	20	--	--	--	--	--	--	--
B-7	2.5	3/17/2004	--	--	--	--	--	--	--	--	26	--	--	--	--	--	--	--
B-7	5.0	3/17/2004	--	--	--	--	ND	77	--	--	350	--	95	--	--	--	--	150
B-7	10.5	3/17/2004	--	--	--	--	--	--	--	--	7.0	--	--	--	--	--	--	--
B-8	3.0	3/16/2004	--	--	--	--	--	--	--	--	ND	--	--	--	--	--	--	--
B-8	5.5	3/16/2004	--	--	--	--	ND	420	--	--	5.7	--	310	--	--	--	--	33
B-8	10.5	3/16/2004	--	--	--	--	--	--	--	--	6.9	--	--	--	--	--	--	--
B-8	15.5	3/16/2004	--	--	--	--	--	--	--	--	5.7	--	--	--	--	--	--	--

Notes:
 mg/Kg = milligrams per kilogram
 ND = Not detected at or above indicated laboratory reporting limit
 --- = Not analyzed

**APPENDIX A
Site Sanborn Maps**

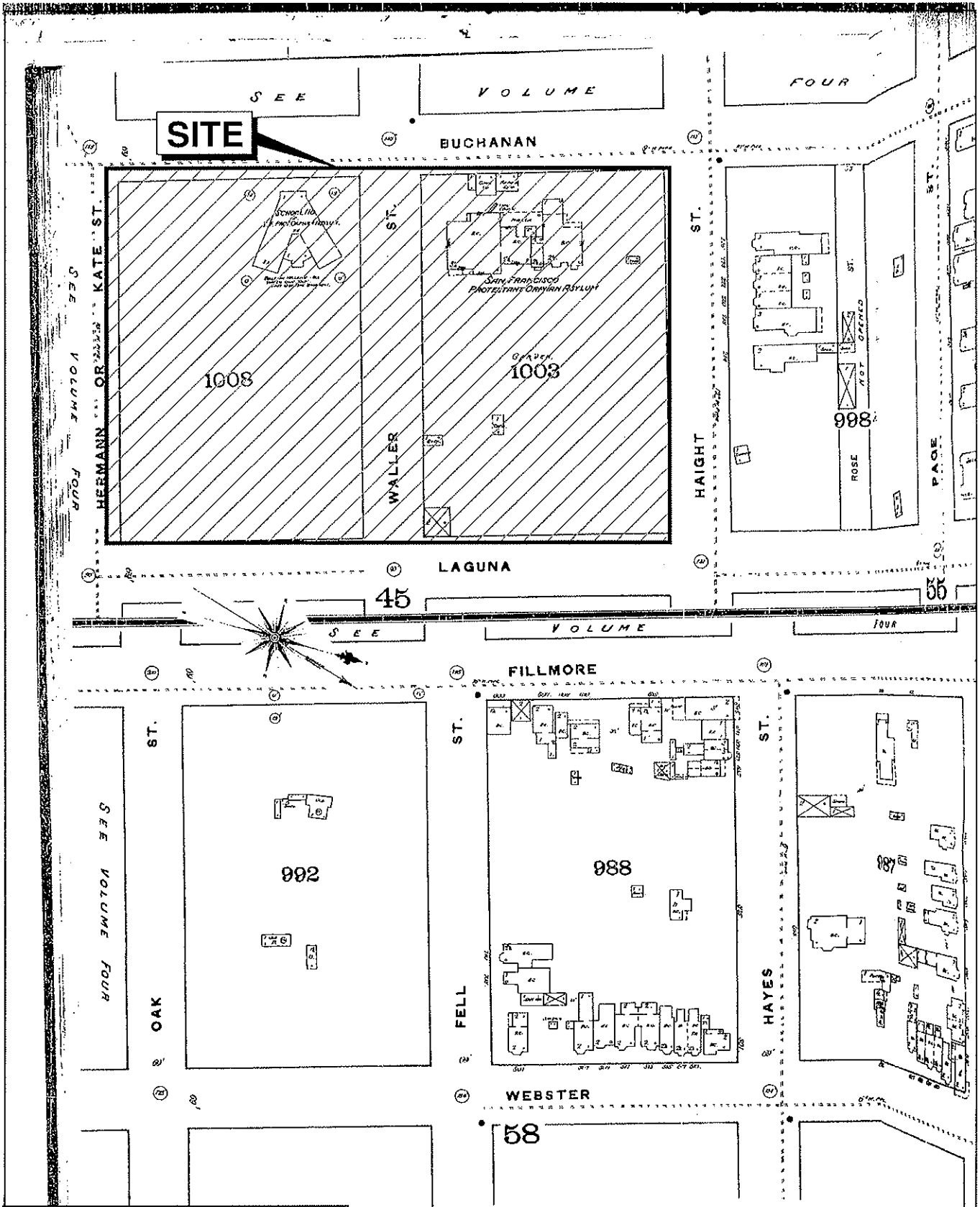

The Sanborn Library LLC

55 LAGUNA STREET
San Francisco, California

1886 SANBORN MAP

Treadwell & Rollo

Date 09/03/04	Project No. 3884.02	Figure A-1
---------------	---------------------	------------

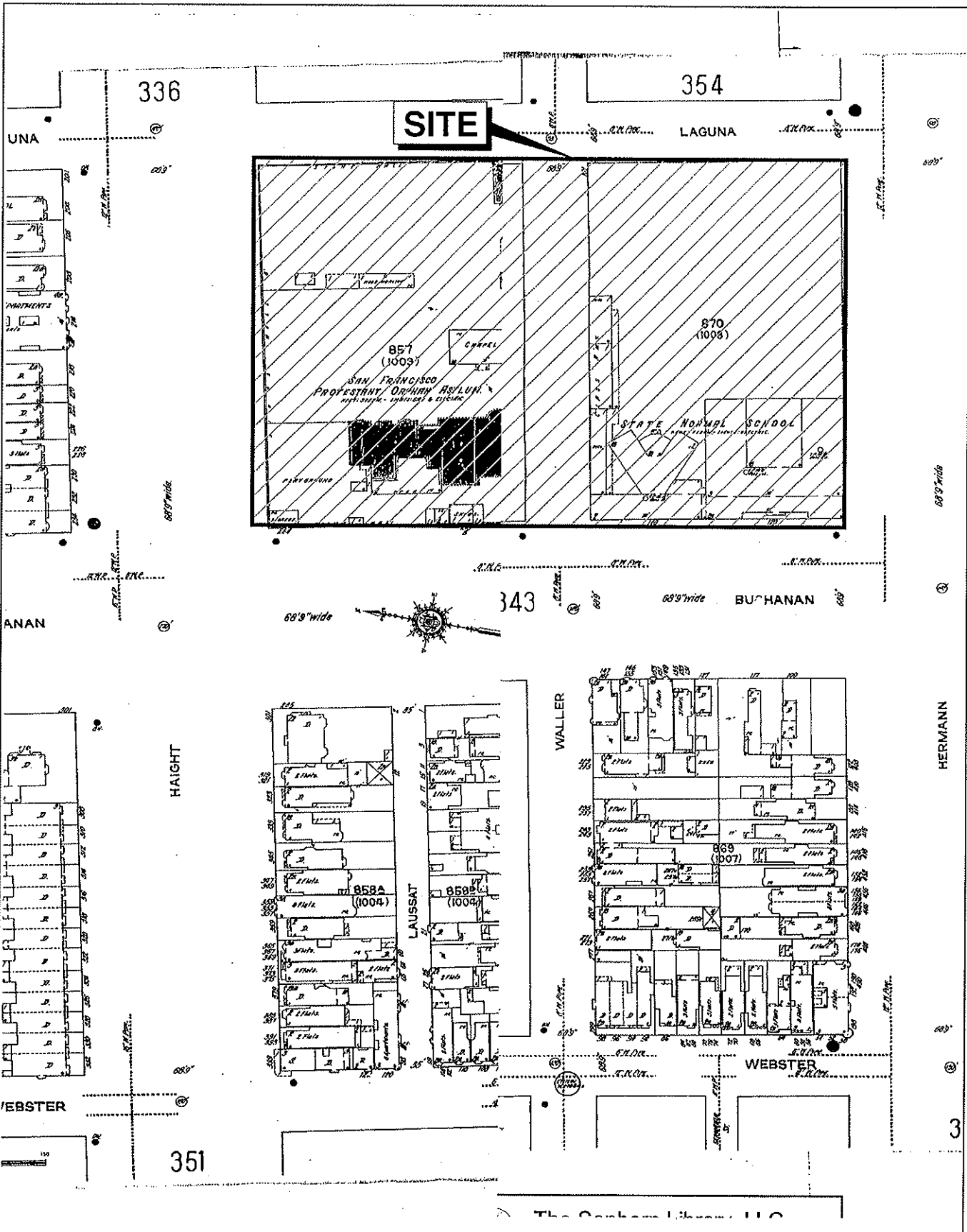

55 LAGUNA STREET
San Francisco, California

1913 SANBORN MAP

Treadwell & Rollo

Date 09/03/04	Project No. 3884.02	Figure A-2
---------------	---------------------	------------

336

354

SITE

LAGUNA

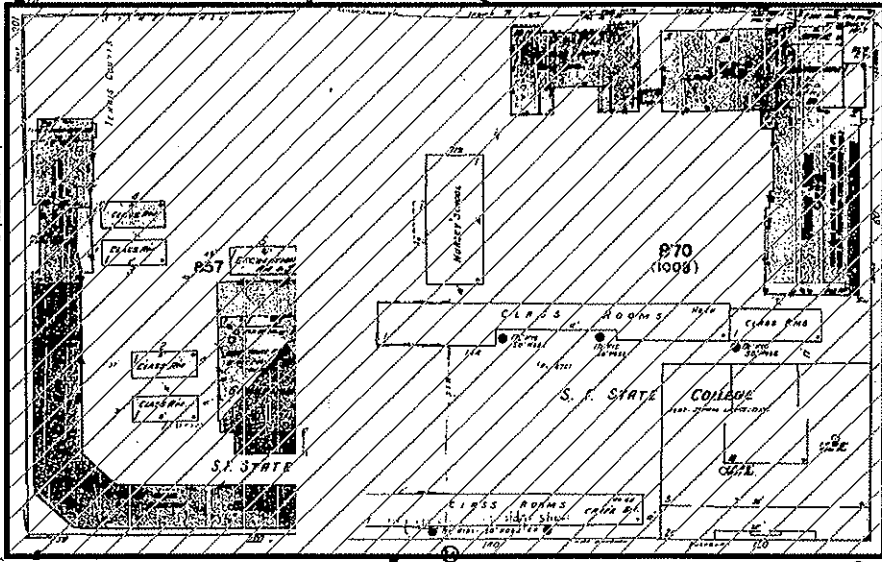

68'9" wide

68'9" wide

68'9" wide

343

68'9" wide

BUCHANAN

HAIGHT

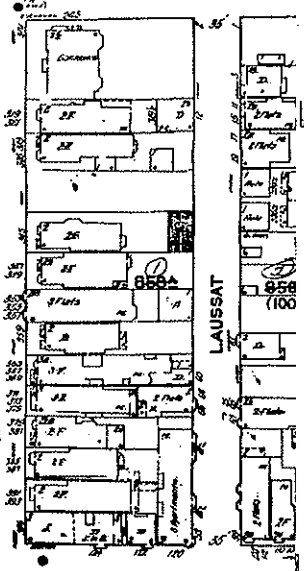

WALLER

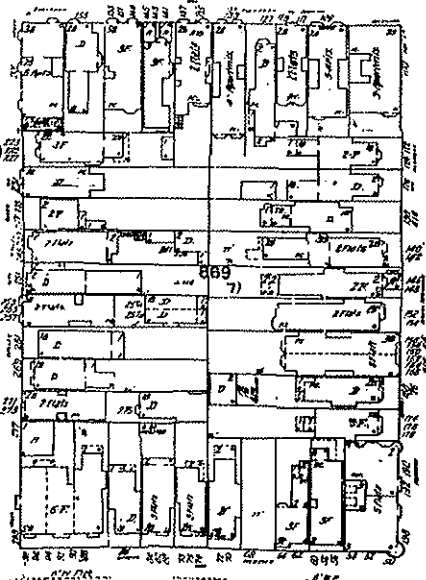

HERMANN

WEBSTER

55 LAGUNA STREET
San Francisco, California

1950 SANBORN MAP

Treadwell & Rollo

Date 09/03/04

Project No. 3884.02

Figure A-3

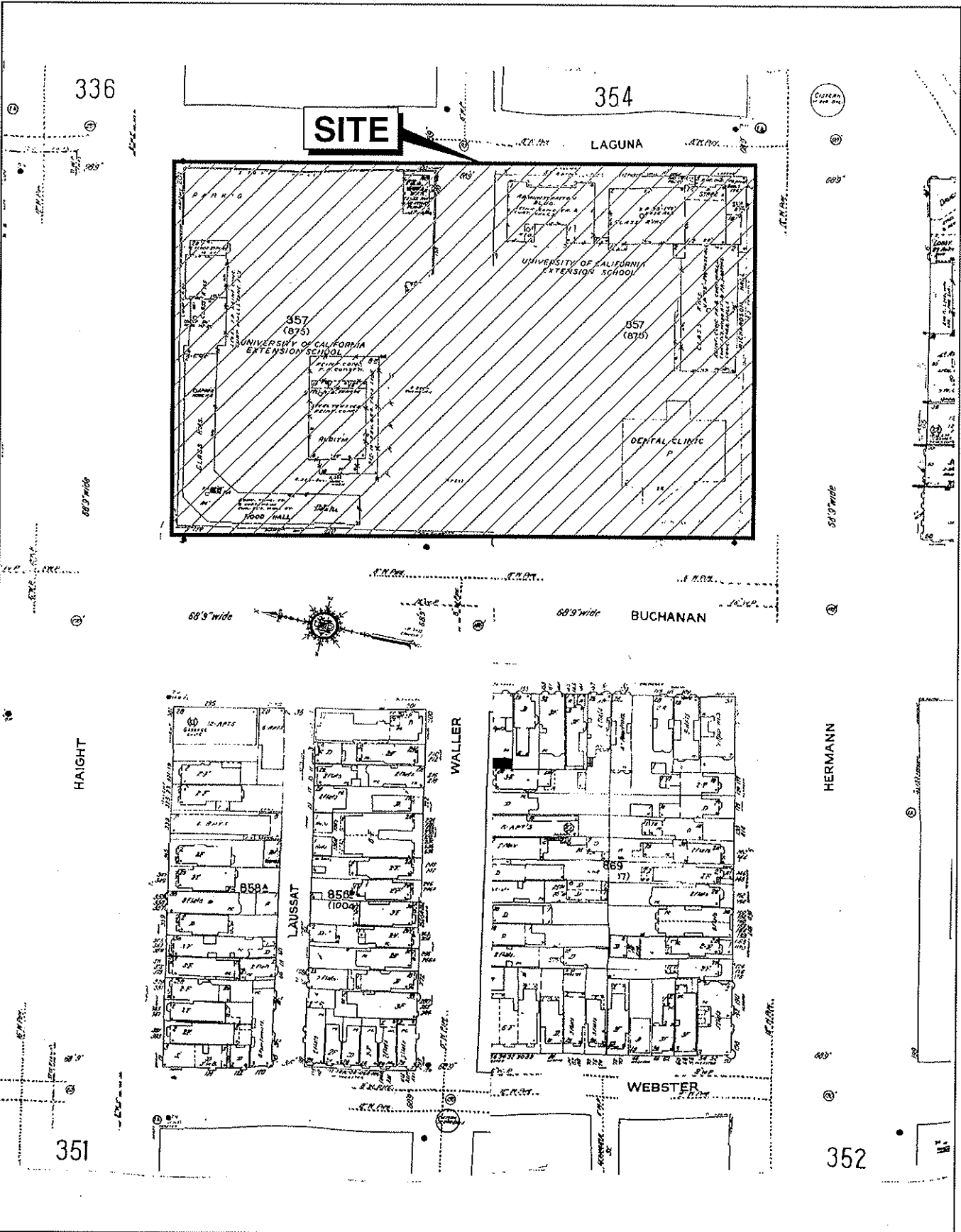

55 LAGUNA STREET
San Francisco, California

1987 SANBORN MAP

Treadwell & Rollo

Date 09/03/04

Project No. 3884.02

Figure A-4

APPENDIX B
EDR Environmental Data Resources, Inc. Report



EDR® Environmental
Data Resources Inc

The EDR Radius Map with GeoCheck®

**55 Laguna Street
55 Laguna Street
San Francisco, CA 94102**

Inquiry Number: 1142781.4s

March 08, 2004

The Standard in Environmental Risk Management Information

440 Wheelers Farms Road
Milford, Connecticut 06460

Nationwide Customer Service

Telephone: 1-800-352-0050
Fax: 1-800-231-6802
Internet: www.edrnet.com

TABLE OF CONTENTS

<u>SECTION</u>	<u>PAGE</u>
Executive Summary	ES1
Overview Map	2
Detail Map	3
Map Findings Summary	4
Map Findings	6
EDR Proprietary Historical Map Findings	237
Orphan Summary	248
EPA Waste Codes	EPA-1
Government Records Searched/Data Currency Tracking	GR-1
 <u>GEOCHECK ADDENDUM</u>	
Physical Setting Source Addendum	A-1
Physical Setting Source Summary	A-2
Physical Setting Source Map	A-10
Physical Setting Source Map Findings	A-11
Physical Setting Source Records Searched	A-38

Thank you for your business.
Please contact EDR at 1-800-352-0050
with any questions or comments.

Disclaimer - Copyright and Trademark Notice

This report contains information obtained from a variety of public and other sources. NO WARRANTY EXPRESSED OR IMPLIED, IS MADE WHATSOEVER IN CONNECTION WITH THIS REPORT. ENVIRONMENTAL DATA RESOURCES, INC. SPECIFICALLY DISCLAIMS THE MAKING OF ANY SUCH WARRANTIES, INCLUDING WITHOUT LIMITATION, MERCHANTABILITY OR FITNESS FOR A PARTICULAR USE OR PURPOSE. ALL RISK IS ASSUMED BY THE USER. IN NO EVENT SHALL EDR BE LIABLE TO ANYONE, WHETHER ARISING OUT OF ERRORS OR OMISSIONS, NEGLIGENCE, ACCIDENT OR ANY OTHER CAUSE, FOR ANY LOSS OR DAMAGE, INCLUDING, WITHOUT LIMITATION, SPECIAL, INCIDENTAL, CONSEQUENTIAL, OR EXEMPLARY DAMAGES. It can not be concluded from this report that coverage information for the target and surrounding properties does not exist from other sources. Any analyses, estimates, ratings or risk codes provided in this report are provided for illustrative purposes only, and are not intended to provide, nor should they be interpreted as providing any facts regarding, or prediction or forecast of, any environmental risk for any property. Any liability on the part of EDR is strictly limited to a refund of the amount paid for this report.

Copyright 2004 by Environmental Data Resources, Inc. All rights reserved. Reproduction in any media or format, in whole or in part, of any report or map of Environmental Data Resources, Inc., or its affiliates, is prohibited without prior written permission.

EDR and its logos (including Sanborn and Sanborn Map) are trademarks of Environmental Data Resources, Inc. or its affiliates. All other trademarks used herein are the property of their respective owners.

EXECUTIVE SUMMARY

A search of available environmental records was conducted by Environmental Data Resources, Inc. (EDR). The report meets the government records search requirements of ASTM Standard Practice for Environmental Site Assessments, E 1527-00. Search distances are per ASTM standard or custom distances requested by the user.

TARGET PROPERTY INFORMATION

ADDRESS

55 LAGUNA STREET
SAN FRANCISCO, CA 94102

COORDINATES

Latitude (North): 37.772000 - 37° 46' 19.2"
Longitude (West): 122.426000 - 122° 25' 33.6"
Universal Transverse Mercator: Zone 10
UTM X (Meters): 550552.8
UTM Y (Meters): 4180468.5
Elevation: 141 ft. above sea level

USGS TOPOGRAPHIC MAP ASSOCIATED WITH TARGET PROPERTY

Target Property: 37122-G4 SAN FRANCISCO NORTH, CA
Source: USGS 7.5 min quad index

TARGET PROPERTY SEARCH RESULTS

The target property was identified in the following government records. For more information on this property see page 6 of the attached EDR Radius Map report:

<u>Site</u>	<u>Database(s)</u>	<u>EPA ID</u>
UC BERKELEY - UC EXTENTION 55 LAGUNA ST SAN FRANCISCO, CA 94102	HAZNET	N/A
DARKROOM U C BERKELEY EXTENSION 55 LAGUNA ST SAN FRANCISCO, CA 94102	RCRIS-SQG FINDS	CAD983655853

DATABASES WITH NO MAPPED SITES

No mapped sites were found in EDR's search of available ("reasonably ascertainable ") government records either on the target property or within the ASTM E 1527-00 search radius around the target property for the following databases:

FEDERAL ASTM STANDARD

NPL..... National Priority List

EXECUTIVE SUMMARY

Proposed NPL	Proposed National Priority List Sites
CERCLIS	Comprehensive Environmental Response, Compensation, and Liability Information System
CERC-NFRAP	CERCLIS No Further Remedial Action Planned
CORRACTS	Corrective Action Report
RCRIS-TSD	Resource Conservation and Recovery Information System
ERNS	Emergency Response Notification System

STATE ASTM STANDARD

AWP	Annual Workplan Sites
Cal-Sites	Calsites Database
CHMIRS	California Hazardous Material Incident Report System
Toxic Pits	Toxic Pits Cleanup Act Sites
WMUDS/SWAT	Waste Management Unit Database
CA BOND EXP. PLAN	Bond Expenditure Plan
INDIAN LUST	Leaking Underground Storage Tanks on Indian Land
INDIAN UST	Underground Storage Tanks on Indian Land

FEDERAL ASTM SUPPLEMENTAL

CONSENT	Superfund (CERCLA) Consent Decrees
ROD	Records Of Decision
Delisted NPL	National Priority List Deletions
HMIRS	Hazardous Materials Information Reporting System
MLTS	Material Licensing Tracking System
MINES	Mines Master Index File
NPL Liens	Federal Superfund Liens
PADS	PCB Activity Database System
DOD	Department of Defense Sites
US BROWNFIELDS	A Listing of Brownfields Sites
RAATS	RCRA Administrative Action Tracking System
TRIS	Toxic Chemical Release Inventory System
TSCA	Toxic Substances Control Act
SSTS	Section 7 Tracking Systems
FTTS INSP	FIFRA/ TSCA Tracking System - FIFRA (Federal Insecticide, Fungicide, & Rodenticide Act)/TSCA (Toxic Substances Control Act)

STATE OR LOCAL ASTM SUPPLEMENTAL

AST	Aboveground Petroleum Storage Tank Facilities
CLEANERS	Cleaner Facilities
CA WDS	Waste Discharge System
DEED	List of Deed Restrictions
NFA	No Further Action Determination
EMI	Emissions Inventory Data
REF	Unconfirmed Properties Referred to Another Agency
SCH	School Property Evaluation Program
NFE	Properties Needing Further Evaluation
CA SLIC	Spills, Leaks, Investigation & Cleanup Cost Recovery Listing

BROWNFIELDS DATABASES

US BROWNFIELDS	A Listing of Brownfields Sites
-----------------------------	--------------------------------

EXECUTIVE SUMMARY

EDR PROPRIETARY HISTORICAL DATABASES

See the EDR Proprietary Historical Database Section for details

SURROUNDING SITES: SEARCH RESULTS

Surrounding sites were identified.

Elevations have been determined from the USGS Digital Elevation Model and should be evaluated on a relative (not an absolute) basis. Relative elevation information between sites of close proximity should be field verified. Sites with an elevation equal to or higher than the target property have been differentiated below from sites with an elevation lower than the target property. Page numbers and map identification numbers refer to the EDR Radius Map report where detailed data on individual sites can be reviewed.

Sites listed in ***bold italics*** are in multiple databases.

Unmappable (orphan) sites are not considered in the foregoing analysis.

FEDERAL ASTM STANDARD

RCRIS: Resource Conservation and Recovery Information System. RCRIS includes selective information on sites which generate, transport, store, treat and/or dispose of hazardous waste as defined by the Resource Conservation and Recovery Act (RCRA). Conditionally exempt small quantity generators (CESQGs): generate less than 100 kg of hazardous waste, or less than 1 kg of acutely hazardous waste per month. Small quantity generators (SQGs): generate between 100 kg and 1,000 kg of hazardous waste per month. Large quantity generators (LQGs): generate over 1,000 kilograms (kg) of hazardous waste, or over 1 kg of acutely hazardous waste from the generator off-site to a facility that can recycle, treat, store, or dispose of the waste. TSDFs treat, store, or dispose of the waste.

A review of the RCRIS-LQG list, as provided by EDR, and dated 01/12/2004 has revealed that there is 1 RCRIS-LQG site within approximately 0.25 miles of the target property.

<u>Equal/Higher Elevation</u>	<u>Address</u>	<u>Dist / Dir</u>	<u>Map ID</u>	<u>Page</u>
<i>US TREASURY US MINT</i>	<i>155 HERMANN ST</i>	<i>1/8 - 1/4 SW</i>	<i>F22</i>	<i>26</i>

RCRIS: Resource Conservation and Recovery Information System. RCRIS includes selective information on sites which generate, transport, store, treat and/or dispose of hazardous waste as defined by the Resource Conservation and Recovery Act (RCRA). Conditionally exempt small quantity generators (CESQGs): generate less than 100 kg of hazardous waste, or less than 1 kg of acutely hazardous waste per month. Small quantity generators (SQGs): generate between 100 kg and 1,000 kg of hazardous waste per month. Large quantity generators (LQGs): generate over 1,000 kilograms (kg) of hazardous waste, or over 1 kg of acutely hazardous waste from the generator off-site to a facility that can recycle, treat, store, or dispose of the waste. TSDFs treat, store, or dispose of the waste.

A review of the RCRIS-SQG list, as provided by EDR, and dated 01/12/2004 has revealed that there are

EXECUTIVE SUMMARY

4 RCRIS-SQG sites within approximately 0.25 miles of the target property.

<u>Equal/Higher Elevation</u>	<u>Address</u>	<u>Dist / Dir</u>	<u>Map ID</u>	<u>Page</u>
WALGREENS NO 1307	499 HAIGHT ST	1/8 - 1/4W	H31	34
<u>Lower Elevation</u>	<u>Address</u>	<u>Dist / Dir</u>	<u>Map ID</u>	<u>Page</u>
EXPRESS CLEANER	1817 MARKET STREET	1/8 - 1/4E	E27	30
SMITH CORONA	1965 MARKET ST	1/8 - 1/4S	I32	35
RITZ CAMERA CENTERS INC DBA WO	2016 MARKET ST	1/8 - 1/4SSW	N48	51

STATE ASTM STANDARD

CORTESE: This database identifies public drinking water wells with detectable levels of contamination, hazardous substance sites selected for remedial action, sites with known toxic material identified through the abandoned site assessment program, sites with USTs having a reportable release and all solid waste disposal facilities from which there is known migration. The source is the California Environmental Protection Agency/Office of Emergency Information.

A review of the Cortese list, as provided by EDR, has revealed that there are 54 Cortese sites within approximately 0.5 miles of the target property.

<u>Equal/Higher Elevation</u>	<u>Address</u>	<u>Dist / Dir</u>	<u>Map ID</u>	<u>Page</u>
SAN FRANCISCO HOUSING PRO RESIDENCE	364 HAIGHT	0 - 1/8 NW	B3	7
SAN FRANCISCO HOUSING PRO GONZALES PROPERTY	400 PAGE ST	1/8 - 1/4NW	D17	20
RESIDENTIAL APARTMENT	425 PAGE	1/8 - 1/4NW	G26	30
FAST SERVICE AUTO REPAIR RESIDENCE	445 WEBSTER ST	1/4 - 1/2NW	W82	85
APARTMENTS	600 PAGE ST	1/4 - 1/2WNW	X86	91
RESIDENTIAL APARTMENT	677 OAK ST	1/4 - 1/2WNW	Y90	100
RESIDENTIAL APARTMENT	701 FELL	1/4 - 1/2WNW	Z94	107
RESIDENTIAL APARTMENT	700 FELL ST	1/4 - 1/2NW	AA95	108
JEWS FOR JESUS FORMER	645 HAIGHT ST	1/4 - 1/2NW	AA96	111
		1/4 - 1/2W	98	114
<u>Lower Elevation</u>	<u>Address</u>	<u>Dist / Dir</u>	<u>Map ID</u>	<u>Page</u>
UNOCAL RESIDENCE	1998 MARKET ST	1/8 - 1/4S	I34	36
U HAUL	150 HAIGHT ST	1/8 - 1/4ENE	J38	44
CHEVRON	100 VALENCIA ST	1/8 - 1/4E	M43	47
DAPHNE FUNERALS	2020 MARKET ST	1/8 - 1/4SSW	N51	55
COTTRELLS MOVING & STORAGE	1 CHURCH ST	1/8 - 1/4WSW	O54	57
RESIDENTIAL APARTMENT	150 VALENCIA	1/8 - 1/4ESE	Q61	65
DUDLEY PERKINS COMPANY	72 GOUGH ST	1/8 - 1/4ENE	S67	72
CITY OF PARIS CLEANERS	66 PAGE ST	1/4 - 1/2NE	T84	88
COMMERCIAL BUILDING	69 DUBOCE AVE	1/4 - 1/2ESE	89	97
APARTMENT	568 14TH	1/4 - 1/2S	92	104
SHAIN APPARTMENT BLDG	41 ARGUELLO BLVD	1/4 - 1/2NNE	99	117
PACIFIC BELL	2059 MARKET ST	1/4 - 1/2SSW	AB100	117
CALTRANS	1 MCCOPPIN STREET	1/4 - 1/2E	102	121
BUILDING 4493.3 & 4493.5	150 OAK ST	1/4 - 1/2NE	AC103	125
SAN FRANCISCO HOUSING AUT	280 VALENCIA	1/4 - 1/2SE	105	132
VACANT LOT	739 HAYES	1/4 - 1/2NNW	106	133
34 WOODWARD	300 GOUGH ST	1/4 - 1/2NNE	AD107	135
APARTMENTS	34 WOODWARD ST	1/4 - 1/2ESE	109	139
	508 OCTAVIA	1/4 - 1/2NNE	AE111	144

EXECUTIVE SUMMARY

<u>Lower Elevation</u>	<u>Address</u>	<u>Dist / Dir</u>	<u>Map ID</u>	<u>Page</u>
SEE'S CAR CARE	345 GOUGH ST	1/4 - 1/2NNE	113	145
CONSTRUCTION CENTER	1717 MISSION ST	1/4 - 1/2ESE	114	148
APARTMENT	150 FRANKLIN STREET	1/4 - 1/2NE	117	154
YOSHIDA PROPERTY	1774 MISSION ST	1/4 - 1/2SE	AG121	164
SCHWARZ & MONCURE PROPERT	1775 89 MISSION	1/4 - 1/2SE	AG122	165
GEORGE & JIMS GARAGE	1767 15TH ST	1/4 - 1/2SSE	AH123	165
UNOCAL	1801 LOMBARD ST	1/4 - 1/2E	AI126	171
BRIDGESTONE FIRESTONE FOR	1601 MISSION	1/4 - 1/2E	AI127	173
ARCO	1798 MISSION ST	1/4 - 1/2SE	AJ130	177
BAKER BROS AUTO BODY	1721 15TH ST	1/4 - 1/2SSE	AK134	188
SAN FRANCISCO HONDA	10 VAN NESS AVE S	1/4 - 1/2ENE	AL138	195
SCHWARTZ PARTNERSHIP	280 14TH ST	1/4 - 1/2SE	AJ139	195
RESIDENCE	393 9 GROVE ST	1/4 - 1/2NNE	141	198
RESIDENCE	125 SANCHEZ ST	1/4 - 1/2SW	AM143	201
HATCH PROPERTY	270 14TH ST	1/4 - 1/2SE	144	202
SFFD STATION #6	135 SANCHEZ ST	1/4 - 1/2SW	AM146	208
COMMERCIAL	527 GOUGH	1/4 - 1/2NNE	AN148	212
FULTON OLYMPIC	599 FULTON ST	1/4 - 1/2N	149	213
APOLLO HOTEL	418 22 VALENCIA ST	1/4 - 1/2SSE	150	216
RESIDENCE	555 FULTON ST	1/4 - 1/2N	151	216
MOBIL	2175 MARKET ST	1/4 - 1/2SSW	AO152	219
SFUSD	135 VAN NESS AVE	1/4 - 1/2NE	154	222
FOREMOST DAIRY FORMER	1675 HOWARD ST	1/4 - 1/2E	AP156	228
OPERATING ENGINEERS	474 80 VALENCIA ST	1/4 - 1/2SSE	157	228
SFPD VILO PROPERTIES INC	1517 MISSION ST	1/4 - 1/2ENE	AQ159	231

NOTIFY 65: Notify 65 records contain facility notifications about any release that could impact drinking water and thereby expose the public to a potential health risk. The data come from the State Water Resources Control Board's Proposition 65 database.

A review of the Notify 65 list, as provided by EDR, has revealed that there are 7 Notify 65 sites within approximately 1 mile of the target property.

<u>Equal/Higher Elevation</u>	<u>Address</u>	<u>Dist / Dir</u>	<u>Map ID</u>	<u>Page</u>
PUBLIC HOUSING PROJECT	364 HAIGHT STREET	1/8 - 1/4W	P59	65
ARCO SERVICE STATION #566	1175 FELL	1/2 - 1 WNW	161	235
<u>Lower Elevation</u>	<u>Address</u>	<u>Dist / Dir</u>	<u>Map ID</u>	<u>Page</u>
ARCO STATION #444	1798 MISSION STREET	1/4 - 1/2SE	116	154
BOAS INTERNATIONAL MOTORS	10 S VANNESS AVE	1/4 - 1/2ENE	AL135	190
SAN FRANCISCO HONDA	10 SOUTH VAN NESS	1/4 - 1/2ENE	AL136	192
UNKNOWN	145 CAPP STREET	1/2 - 1 SE	162	235
Not reported	307 SHOTWELL STREET	1/2 - 1 SE	163	236

SWF/LF: The Solid Waste Facilities/Landfill Sites records typically contain an inventory of solid waste disposal facilities or landfills in a particular state. The data come from the Integrated Waste Management Board's Solid Waste Information System (SWIS) database.

A review of the SWF/LF list, as provided by EDR, has revealed that there is 1 SWF/LF site within

EXECUTIVE SUMMARY

approximately 0.5 miles of the target property.

<u>Lower Elevation</u>	<u>Address</u>	<u>Dist / Dir</u>	<u>Map ID</u>	<u>Page</u>
CALTRANS DISTRICT 4	150 OAK ST	1/4 - 1/2NE	AC104	126

LUST: The Leaking Underground Storage Tank Incident Reports contain an inventory of reported leaking underground storage tank incidents. The data come from the State Water Resources Control Board Leaking Underground Storage Tank Information System.

A review of the LUST list, as provided by EDR, and dated 04/02/2003 has revealed that there are 61 LUST sites within approximately 0.5 miles of the target property.

<u>Equal/Higher Elevation</u>	<u>Address</u>	<u>Dist / Dir</u>	<u>Map ID</u>	<u>Page</u>
SAN FRANCISCO HOUSING PRO	364 HAIGHT	0 - 1/8 NW	B3	7
RESIDENTIAL APARTMENT	300 BUCHANAN ST	0 - 1/8 WNW	C6	11
RESIDENTIAL	300 BUCHANAN ST	0 - 1/8 WNW	C7	13
RESIDENCE	400 PAGE STREET	1/8 - 1/4NW	D18	21
SF HOUSING PROJECT	425 PAGE STREET	1/8 - 1/4NW	G25	27
RESIDENTIAL APARTMENT	488 HAIGHT ST	1/8 - 1/4W	H28	30
RESIDENTIAL	488 HAIGHT ST	1/8 - 1/4W	H29	32
GONZALES PROPERTY	445 WEBSTER STREET	1/4 - 1/2NW	W83	85
RESIDENTIAL APT.	600 PAGE STREET	1/4 - 1/2 WNW	X87	92
COMMERCIAL PROPERTY	445 FILLMORE STREET	1/4 - 1/2 WNW	Y91	102
RESIDENTIAL	677 OAK STREET	1/4 - 1/2 WNW	Z93	105
APARTMENTS	701 FELL	1/4 - 1/2NW	AA95	108
RESIDENTIAL APT	700 FELL STREET	1/4 - 1/2NW	AA97	111
JEWS FOR JESUS FORMER	645 HAIGHT ST	1/4 - 1/2 W	98	114
<u>Lower Elevation</u>	<u>Address</u>	<u>Dist / Dir</u>	<u>Map ID</u>	<u>Page</u>
COMMERCIAL PROPERTY	55 HERMANN ST	0 - 1/8 S	8	14
UNOCAL #1002-MARKET ST UNION	1998 MARKET ST	1/8 - 1/4S	I35	38
RESIDENCE	150 HAIGHT STREET	1/8 - 1/4ENE	J37	42
U-HAUL FACILITY	100 VALENCIA STREET	1/8 - 1/4E	M44	47
CHEVRON STATION (FORMER)	2020 MARKET STREET	1/8 - 1/4SSW	N50	52
DAPHNE FUNERALS	1 CHURCH ST	1/8 - 1/4 WSW	O54	57
RESIDENTIAL APARTMENT	11 DOLORES ST	1/8 - 1/4SSW	N56	61
RESIDENTIAL	11 DOLORES ST	1/8 - 1/4SSW	N57	63
COTTRELLS MOVING & STORAG	150 VALENCIA	1/8 - 1/4ESE	Q61	65
RESIDENTIAL APARTMENT	72 GOUGH ST	1/8 - 1/4ENE	S67	72
RESIDENTIAL APT.S	566 FELL STREET	1/8 - 1/4NNW	76	80
DUDLEY PERKINS CO.	66 PAGE STREET	1/4 - 1/2NE	T85	88
APARTMENT BUILDING	75 DOLORES ST	1/4 - 1/2S	88	94
CITY OF PARIS CLEANERS	69 DUBOCE AVE	1/4 - 1/2ESE	89	97
SHAIN APARTMENT BUILDING	2059 MARKET STREET	1/4 - 1/2SSW	AB101	118
PACIFIC BELL	1 MCCOPPIN STREET	1/4 - 1/2E	102	121
CALTRANS DISTRICT 4	150 OAK ST	1/4 - 1/2NE	AC104	126
SAN FRANCISCO HOUSING AUT	739 HAYES	1/4 - 1/2NNW	106	133
FORMER STATION/PARKING LOT	300 GOUGH STREET	1/4 - 1/2NNE	AD108	136
34 WOODWARD	34 WOODWARD ST	1/4 - 1/2ESE	109	139
APARTMENT BUILDING	508 OCTAVIS ST	1/4 - 1/2NNE	AE110	142
MIXED COMMERCIAL & RESIDENTIAL	1594 MARKET STREET	1/4 - 1/2ENE	112	145
SEE'S CAR CARE	345 GOUGH ST	1/4 - 1/2NNE	113	145
CONSTRUCTION CENTER	1717 MISSION ST	1/4 - 1/2ESE	114	148
CHEVRON STATION #9-8427	102 FRANKLIN STREET	1/4 - 1/2NE	115	151
APARTMENT	150 FRANKLIN STREET	1/4 - 1/2NE	117	154

EXECUTIVE SUMMARY

<u>Lower Elevation</u>	<u>Address</u>	<u>Dist / Dir</u>	<u>Map ID</u>	<u>Page</u>
INTERNATIONAL	50 OAK STREET	1/4 - 1/2NE	AF118	157
INTERNATIONAL CENTER	50 OAK STREET	1/4 - 1/2NE	AF119	159
YOSHIDA PROPERTY	1774 MISSION STREET	1/4 - 1/2SE	AG120	160
GEORGE & JIM'S GARAGE	1767 15TH ST	1/4 - 1/2SSE	AH124	165
BRIDGESTONE/FIRESTONE	1601 MISSION STREET	1/4 - 1/2E	AI125	168
UNOCAL #5455-PRYAMID UNOCAL	1600 MISSION ST	1/4 - 1/2E	AI128	174
COMMERCIAL PROPERTY	1663 MISSION ST	1/4 - 1/2E	AI129	177
ARCO STATION #0444	1798 MISSION STREET	1/4 - 1/2SE	AJ131	179
ARCO #444	1798 MISSION ST	1/4 - 1/2SE	AJ132	182
COMMERCIAL BUILDING	1721 15TH STREET	1/4 - 1/2SSE	AK133	185
SAN FRANCISCO HONDA	10 SO. VAN NESS AVENUE	1/4 - 1/2ENE	AL137	192
SCHWARTZ FAMILY PARTNERSHIP	280 14TH ST	1/4 - 1/2SE	AJ140	195
RESIDENTIAL APT.	125 SANCHEZ STREET	1/4 - 1/2SW	AM142	199
HATCH PROPERTY	270 14TH ST	1/4 - 1/2SE	144	202
SFFD STATION #6	135 SANCHEZ STREET	1/4 - 1/2SW	AM145	205
COMMERCIAL	527 GOUGH STREET	1/4 - 1/2NNE	AN147	209
FULTON OLYMPIC	599 FULTON ST	1/4 - 1/2N	149	213
RESIDENCE	555 FULTON ST	1/4 - 1/2N	151	216
MOBIL #EJF	2175 MARKET ST	1/4 - 1/2SSW	AO153	219
VILO PROPERTIES INC	1517 MISSION STREET	1/4 - 1/2ENE	AQ158	228
DAVIES SYMPHONY & ZELLERBACH R	201 VAN NESS AVE	1/4 - 1/2NE	160	231

UST: The Underground Storage Tank database contains registered USTs. USTs are regulated under Subtitle I of the Resource Conservation and Recovery Act (RCRA). The data come from the State Water Resources Control Board's Hazardous Substance Storage Container Database.

A review of the UST list, as provided by EDR, and dated 04/02/2003 has revealed that there is 1 UST site within approximately 0.25 miles of the target property.

<u>Lower Elevation</u>	<u>Address</u>	<u>Dist / Dir</u>	<u>Map ID</u>	<u>Page</u>
TOSCO #30370	1998 MARKET ST	1/8 - 1/4 S	I33	36

VCP: Contains low threat level properties with either confirmed or unconfirmed releases and the project proponents have request that DTSC oversee investigation and/or cleanup activities and have agreed to provide coverage for DTSC's costs.

A review of the VCP list, as provided by EDR, and dated 11/30/2003 has revealed that there is 1 VCP site within approximately 0.5 miles of the target property.

<u>Lower Elevation</u>	<u>Address</u>	<u>Dist / Dir</u>	<u>Map ID</u>	<u>Page</u>
BMW OF SAN FRANCISCO	1675 HOWARD STREET	1/4 - 1/2E	AP155	224

CA FID: The Facility Inventory Database contains active and inactive underground storage tank locations. The source is the State Water Resource Control Board.

A review of the CA FID UST list, as provided by EDR, has revealed that there are 7 CA FID UST sites within approximately 0.25 miles of the target property.

EXECUTIVE SUMMARY

<u>Equal/Higher Elevation</u>	<u>Address</u>	<u>Dist / Dir</u>	<u>Map ID</u>	<u>Page</u>
*SF HOUSING AUTHORITY	364 HAIGHT ST	0 - 1/8 NW	B4	10
*SF HOUSING AUTHORITY	425 PAGE ST	1/8 - 1/4NW	G24	27
<u>Lower Elevation</u>	<u>Address</u>	<u>Dist / Dir</u>	<u>Map ID</u>	<u>Page</u>
UNOCAL #1002-MARKET ST UNION	1998 MARKET ST	1/8 - 1/4 S	I35	38
U HAUL	100 VALENCIA ST	1/8 - 1/4 E	M43	47
DAPHNE FUNERALS	1 CHURCH ST	1/8 - 1/4 WSW	O53	57
COTTRELL'S MOVING&STORAGE INC.	150 VALENCIA ST	1/8 - 1/4 ESE	Q60	65
BARTLETT J. KEENAN	198 VALENCIA ST	1/8 - 1/4 SE	V81	85

HIST UST: Historical UST Registered Database.

A review of the HIST UST list, as provided by EDR, and dated 10/15/1990 has revealed that there are 7 HIST UST sites within approximately 0.25 miles of the target property.

<u>Equal/Higher Elevation</u>	<u>Address</u>	<u>Dist / Dir</u>	<u>Map ID</u>	<u>Page</u>
HAYES VALLEY APARTMENTS	425 PAGE ST	1/8 - 1/4NW	G23	26
<u>Lower Elevation</u>	<u>Address</u>	<u>Dist / Dir</u>	<u>Map ID</u>	<u>Page</u>
UNOCAL	1998 MARKET ST	1/8 - 1/4 S	I34	36
DOWNTOWN U-HAUL CENTER	100 VALENCIA STREET	1/8 - 1/4 E	M45	50
DAPHNE FUNERALS	1 CHURCH ST	1/8 - 1/4 WSW	O54	57
COTTRELL'S MOVING & STORAGE EX	150 VALENCIA ST	1/8 - 1/4 ESE	Q62	68
BART'S ARCO	198 VALENCIA ST	1/8 - 1/4 SE	V78	83
BARTLETT J KEENAN	198 VALENCIA ST	1/8 - 1/4 SE	V80	84

STATE OR LOCAL ASTM SUPPLEMENTAL

HAZNET: The data is extracted from the copies of hazardous waste manifests received each year by the DTSC. The annual volume of manifests is typically 700,000-1,000,000 annually, representing approximately 350,000-500,000 shipments. Data from non-California manifests & continuation sheets are not included at the present time. Data are from the manifests submitted without correction, and therefore many contain some invalid values for data elements such as generator ID, TSD ID, waste category, & disposal method. The source is the Department of Toxic Substance Control is the agency

A review of the HAZNET list, as provided by EDR, has revealed that there are 48 HAZNET sites within approximately 0.25 miles of the target property.

<u>Equal/Higher Elevation</u>	<u>Address</u>	<u>Dist / Dir</u>	<u>Map ID</u>	<u>Page</u>
FRENCH AMERICAN INTERNATIONAL	220 BUCHANAN	0 - 1/8 W	5	11
RESIDENTIAL APARTMENT	300 BUCHANAN ST	0 - 1/8 WNW	C6	11
UCSF/BUCHANA	100 BUCHANAN ST.	0 - 1/8 SSW	9	16
OLA REYNOLDS	371 BUCHANAN ST	0 - 1/8 NW	D11	18
CLYDE CATES	380 PAGE	0 - 1/8 NNW	14	19
RESIDENCE	400 PAGE ST	1/8 - 1/4NW	D17	20
USTD BM MINT	155 HERMANN ST	1/8 - 1/4 SW	F21	24
WALGREENS NO 1307	499 HAIGHT ST	1/8 - 1/4 W	H31	34
GETHSEMANE CHURCH OF GOD & CHR	560 HAIGHT ST	1/8 - 1/4 W	P55	61
SAN FRANCISCO USD-JOHN MUIR EL	380 WEBSTER ST	1/8 - 1/4 NW	64	69

EXECUTIVE SUMMARY

<u>Equal/Higher Elevation</u>	<u>Address</u>	<u>Dist / Dir</u>	<u>Map ID</u>	<u>Page</u>
KENT KOCKOS	547 PAGE ST	1/8 - 1/4WNW	65	70
<u>Lower Elevation</u>	<u>Address</u>	<u>Dist / Dir</u>	<u>Map ID</u>	<u>Page</u>
COMMERCIAL PROPERTY	55 HERMANN ST	0 - 1/8 S	8	14
2 GUERRERO PARTNERS INC	2 GUERRERO ST	0 - 1/8 SE	10	17
UCSF AIDS HEALTH CENTER	1930 MARKET ST	0 - 1/8 SSE	12	18
ZEN CENTER THE	300 PAGE ST	0 - 1/8 N	13	18
JOHN WILKIE	41 OCTAVIA	0 - 1/8 E	15	19
COMMUNITY CENTER PROJECT OF SF	1814 MARKET ST	1/8 - 1/4E	E16	20
C & R HEATING	1853 MARKET ST	1/8 - 1/4ESE	E19	24
ARDELL SLACK	250 PAGE ST	1/8 - 1/4NNE	20	24
1X DORIS RICHMOND	350 LAGUNA ST	1/8 - 1/4N	30	33
UNOCAL	1998 MARKET ST	1/8 - 1/4S	I34	36
ELIEL REDSTONE	150 HAIGHT	1/8 - 1/4ENE	J36	41
RESIDENCE	150 HAIGHT ST	1/8 - 1/4ENE	J38	44
GEORGE L SINCLAIR	500 OAK ST	1/8 - 1/4NNW	K39	45
BERT NEVINS	500 BUCHANAN ST.	1/8 - 1/4NNW	K40	45
JEFF LITKE	170 DUBOCE AVE	1/8 - 1/4SE	L41	46
U-HAUL CENTER OF DOWNTOWN 708/	100 VALENCIA STREET	1/8 - 1/4E	M42	46
HOUSING DEVELOPMENT	101 VALENCIA ST	1/8 - 1/4E	M46	50
HOUSING DEV & NEIGHBORHOOD PRE	101 VALENCIA STREET	1/8 - 1/4E	M47	51
RITZ CAMERA CENTERS INC DBA WO	2016 MARKET ST	1/8 - 1/4SSW	N48	51
PRIOLO PROPERTIES	165 DUBOCE ST	1/8 - 1/4SE	L49	52
CHEVRON	2020 MARKET ST	1/8 - 1/4SSW	N51	55
ELADIO BALLESTAS	153-155 DEBOCE AVE	1/8 - 1/4SE	L52	56
DAPHNE FUNERALS	1 CHURCH ST	1/8 - 1/4WSW	O54	57
JAMES BROUSSARD	11 DOLORES STREET	1/8 - 1/4SSW	N58	64
COTTRELLS MOVING & STORAG	150 VALENCIA	1/8 - 1/4ESE	Q61	65
ROBERT FRANK	48 HAIGHT ST	1/8 - 1/4ENE	R63	69
S & C MOTORS INC	25 DOLORES ST	1/8 - 1/4SSW	66	71
WINFRED GARNER	75 GOUGH ST	1/8 - 1/4ENE	S68	75
ROBERT ANDRESON	1670 MARKET ST	1/8 - 1/4ENE	R69	75
ROBERT ANDRESEN ET AL	1670 MARKET	1/8 - 1/4ENE	R70	76
THE PENSION SAN FRANCISCO	1668 MARKET ST	1/8 - 1/4ENE	R71	76
SFUSD /YOEY AT BESSY SMITH	95 GOUGH	1/8 - 1/4NE	T72	77
1X 400 DUBOCE ASSOCIATES	400 DUBOCE ST	1/8 - 1/4SW	U73	78
MAITRI AIDS HOSPICE	401 DUBOCE ST	1/8 - 1/4SW	U74	79
JACOBSEN, KENNETH	500-528 LAGUNA ST	1/8 - 1/4N	75	79
CHARLES LAKAMP	110 GOUGH ST	1/8 - 1/4NE	T77	82
OIL CHANGERS_#614	198 VALENCIA_ST	1/8 - 1/4SE	V79	83

BROWNFIELDS DATABASES

VCP: Contains low threat level properties with either confirmed or unconfirmed releases and the project proponents have request that DTSC oversee investigation and/or cleanup activities and have agreed to provide coverage for DTSC's costs.

A review of the VCP list, as provided by EDR, and dated 11/30/2003 has revealed that there is 1 VCP

EXECUTIVE SUMMARY

site within approximately 0.5 miles of the target property.

<u>Lower Elevation</u>	<u>Address</u>	<u>Dist / Dir</u>	<u>Map ID</u>	<u>Page</u>
<i>BMW OF SAN FRANCISCO</i>	<i>1675 HOWARD STREET</i>	<i>1/4 - 1/2E</i>	<i>AP155</i>	<i>224</i>

EDR PROPRIETARY HISTORICAL DATABASES

See the EDR Proprietary Historical Database Section for details

EXECUTIVE SUMMARY

Due to poor or inadequate address information, the following sites were not mapped:

<u>Site Name</u>	<u>Database(s)</u>
TARGET AUTO	4102 HAZNET, LUST, Cortese, CA FID UST, HIST UST
PG&E GAS PLANT SAN FRANCISCO	4103 CERC-NFRAP
PG&E GAS PLANT SAN FRANCISCO	4103 CERC-NFRAP
SAN FRANCISCO IDS SITES (213	SWF/LF
WEST COAST RECYCLING COMPANY	SWF/LF
3RD STREET LIGHT RAIL PROJEC	4103 LUST
LEVIN, GROSSMAN, & MICHELS	4103 LUST
LEVIN, GROSSMAN, & MICHELS	4103 LUST
COMMERCIAL BUILDING	4103 LUST
HAYES VALLEY	4102 LUST
HAYES VALLEY	4102 LUST
HAYES VALLEY	4102 LUST
RESIDENCE	4102 LUST
RESIDENCE	4102 LUST
RESIDENCE	4102 LUST
FORMER FOREMOST	4103 LUST
ST. AATHONY'S	4103 LUST
COMMERCIAL	4103 LUST
FORMER FOREMOST DAIRY SITE	4103 LUST
ST. AATHONY'S FOUNDATION	4103 LUST
COMMERCIAL PROPERTY	4103 LUST
COMMERCIAL PROPERTY	4103 LUST
FORMER FOREMOST DAIRY SITE	4103 LUST
ST. AATHONY'S FOUNDATION	4103 LUST
WEST COAST	4102 LUST
WEST COAST PROPERTY MGMT.	4102 LUST
WEST COAST PROPERTY MGMT.	4102 LUST
COCA-COLA USA (FORMER)	4103 LUST
SCHWARZ SAUSAGE CO.	4103 LUST
COCA-COLA USA (FORMER)	4103 LUST
SCHWARZ SAUSAGE CO.	4103 LUST
RESIDENTIAL	4117 LUST
RESIDENTIAL	4117 LUST
RESIDENTIAL	4117 LUST
COMMERCIAL	4103 LUST
LEVIN, GROSSMAN, &	4103 LUST
SFPD PARK STATION	4117 LUST
COMMERCIAL PROPERTY	4103 LUST
OPERATING	4103 LUST
OPERATING ENGINEERS, UNION #	4103 LUST
APOLLO HOTEL	4103 LUST
OPERATING ENGINEERS, UNION #	4103 LUST
APOLLO HOTEL	LUST
APOLLO HOTEL	LUST
FLEISCHACKER BATHOUSE	4117 HIST UST
CALIF DEPT OF TRANSPORTATION	4103 HAZNET
CALTRANS 3RD ST BRIDGE SAN F	HAZNET
OPEN BIBLE CHURCH OF SAN FRA	4114 HAZNET
EARL BRIX	4102 HAZNET
CALIFORNIA PACIFIC MED CTR-D	4114 HAZNET
CONGREGATION SHAAR ZAHAV	4103 HAZNET
P G & E	HAZNET
CITY OF SAN FRANCISCO DPW	4114 HAZNET
AUTO DIAGNOSTIC CENTER	HAZNET
CALTRANS DIST 4	4103 HAZNET
SFCC FORT MASON	HAZNET
CCSF - MUNI CAPITAL PROJECTS	4103 HAZNET
CALTRANS DISTRICT 4	4103 HAZNET

EXECUTIVE SUMMARY

SHELL
SAN FRANCISCO COUNTY & CITY
STATE COMPENSATION INSURANCE
CITY & COUNTY OF SF PUBLIC T
CITY & COUNTY OF SF PUBLIC T

4117 HAZNET
HAZNET
4103 HAZNET
4103 HAZNET
4103 HAZNET

OVERVIEW MAP - 1142781.4s - Treadwell & Rollo, Inc.

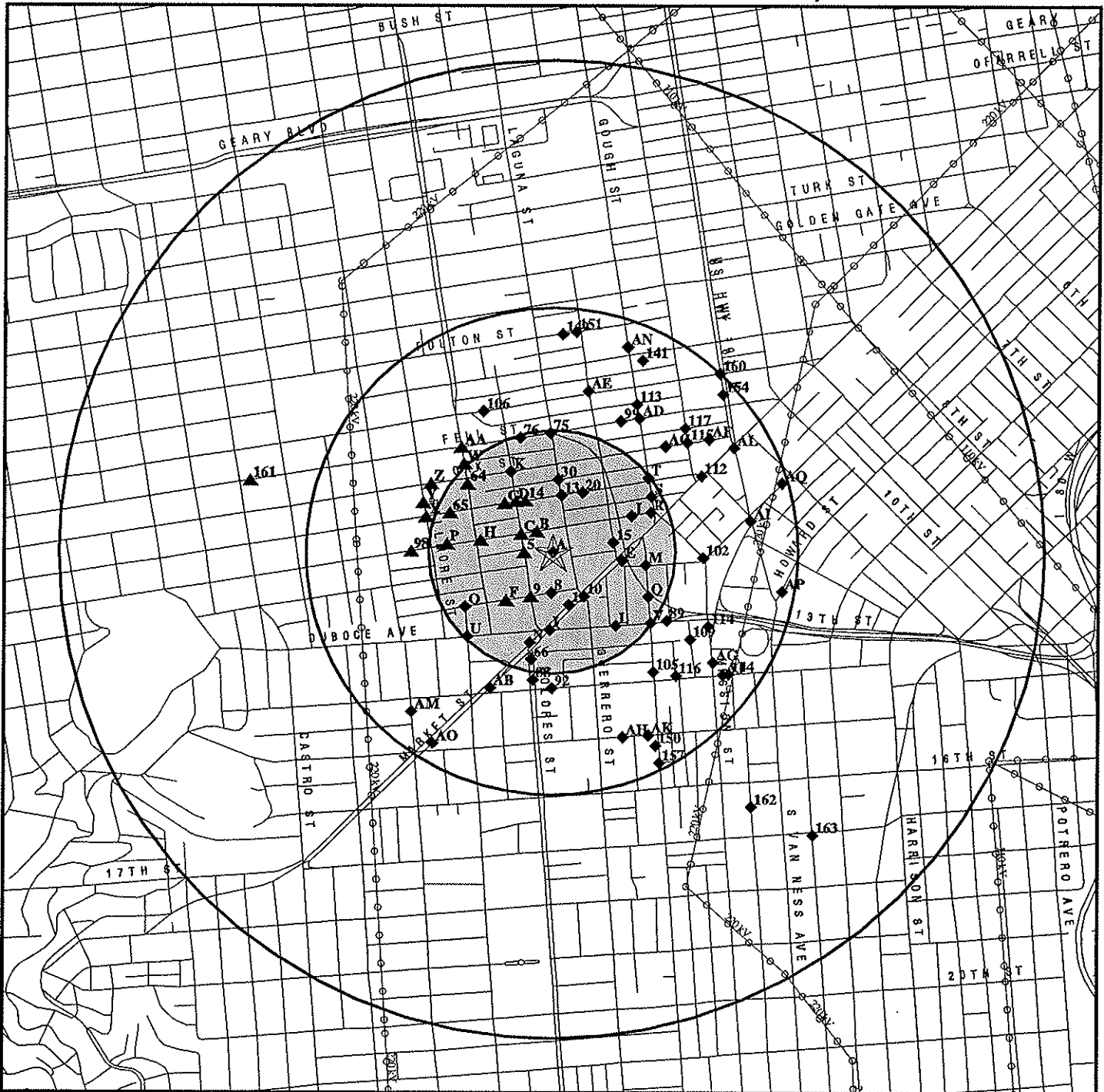

- ★ Target Property
- ▲ Sites at elevations higher than or equal to the target property
- ◆ Sites at elevations lower than the target property
- ▲ Coal Gasification Sites
- ▨ National Priority List Sites
- ▨ Landfill Sites
- ▨ Dept. Defense Sites
- ⚡ Power transmission lines
- ⚡ Oil & Gas pipelines
- ▨ Areas of Concern

TARGET PROPERTY: 55 Laguna Street
ADDRESS: 55 Laguna Street
CITY/STATE/ZIP: San Francisco CA 94102
LAT/LONG: 37.7720 / 122.4260

CUSTOMER: Treadwell & Rollo, Inc.
CONTACT: Peter J. Cusack
INQUIRY #: 1142781.4s
DATE: March 08, 2004 9:00 pm

DETAIL MAP - 1142781.4s - Treadwell & Rollo, Inc.

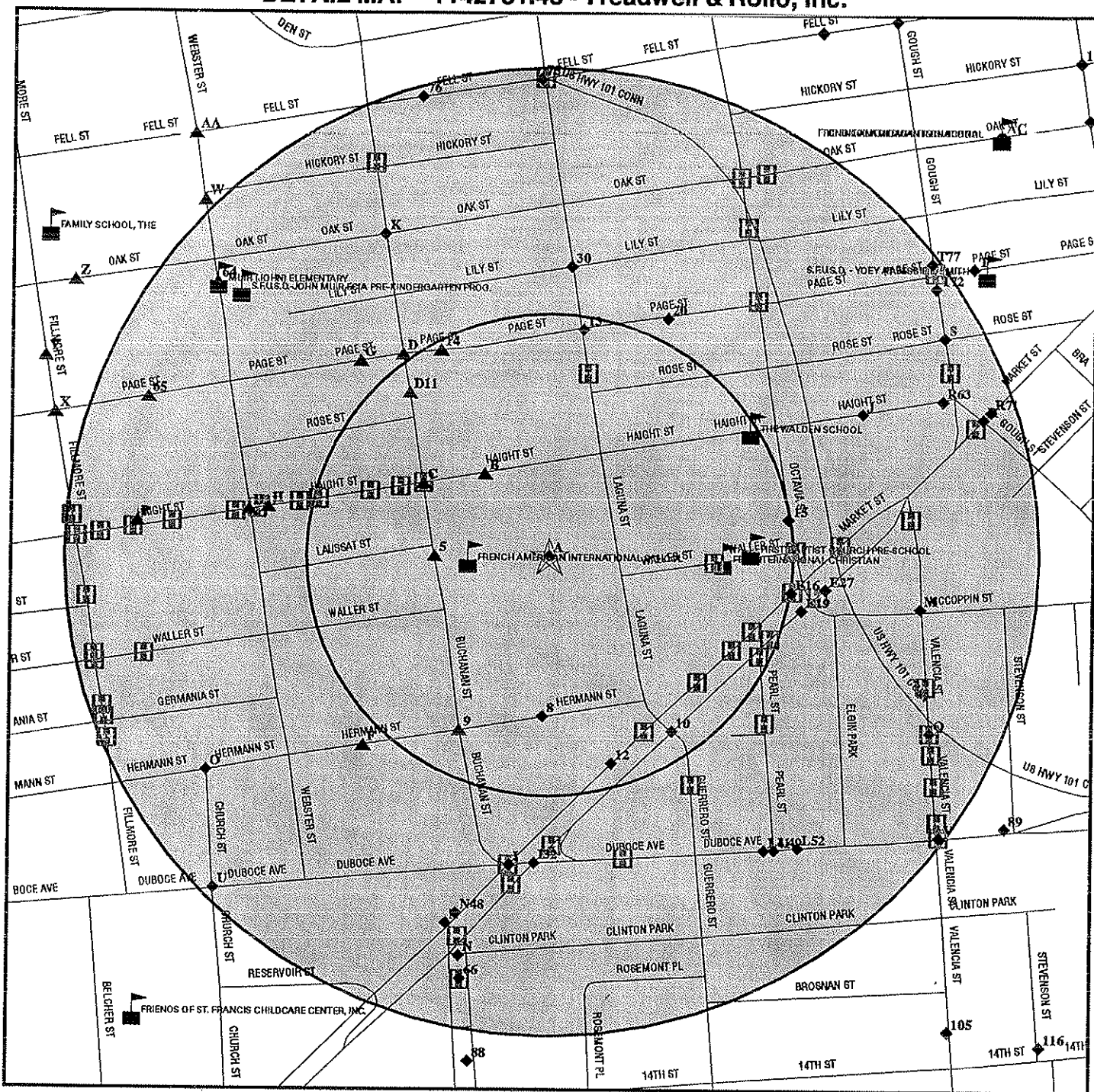

- ★ Target Property
- ▲ Sites at elevations higher than or equal to the target property
- ◆ Sites at elevations lower than the target property
- ▲ Coal Gasification Sites
- Historical Gas Stations / Historical Dry Cleaners
See the EDR Proprietary Historical Map Findings
- ⊕ Sensitive Receptors
- ▨ National Priority List Sites
- ▩ Landfill Sites
- ▧ Dept. Defense Sites

Oil & Gas pipelines

Areas of Concern



TARGET PROPERTY: 55 Laguna Street
ADDRESS: 55 Laguna Street
CITY/STATE/ZIP: San Francisco CA 94102
LAT/LONG: 37.7720 / 122.4260

CUSTOMER: Treadwell & Rollo, Inc.
CONTACT: Peter J. Cusack
INQUIRY #: 1142781.4s
DATE: March 08, 2004 9:01 pm

NAP FINDINGS SUMMARY

<u>Database</u>	<u>Target Property</u>	<u>Search Distance (Miles)</u>	<u>< 1/8</u>	<u>1/8 - 1/4</u>	<u>1/4 - 1/2</u>	<u>1/2 - 1</u>	<u>> 1</u>	<u>Total Plotted</u>
<u>FEDERAL ASTM STANDARD</u>								
NPL		1.000	0	0	0	0	NR	0
Proposed NPL		1.000	0	0	0	0	NR	0
CERCLIS		0.500	0	0	0	NR	NR	0
CERC-NFRAP		0.250	0	0	NR	NR	NR	0
CORRACTS		1.000	0	0	0	0	NR	0
RCRIS-TSD		0.500	0	0	0	NR	NR	0
RCRIS Lg. Quan. Gen.		0.250	0	1	NR	NR	NR	1
RCRIS Sm. Quan. Gen.	X	0.250	0	4	NR	NR	NR	4
ERNS		TP	NR	NR	NR	NR	NR	0
<u>STATE ASTM STANDARD</u>								
AWP		1.000	0	0	0	0	NR	0
Cal-Sites		1.000	0	0	0	0	NR	0
CHMIRS		TP	NR	NR	NR	NR	NR	0
Cortese		0.500	1	9	44	NR	NR	54
Notify 65		1.000	0	1	3	3	NR	7
Toxic Pits		1.000	0	0	0	0	NR	0
State Landfill		0.500	0	0	1	NR	NR	1
WMUDS/SWAT		0.500	0	0	0	NR	NR	0
LUST		0.500	4	14	43	NR	NR	61
CA Bond Exp. Plan		1.000	0	0	0	0	NR	0
UST		0.250	0	1	NR	NR	NR	1
VCP		0.500	0	0	1	NR	NR	1
INDIAN LUST		0.500	0	0	0	NR	NR	0
INDIAN UST		0.250	0	0	NR	NR	NR	0
CA FID UST		0.250	1	6	NR	NR	NR	7
HIST UST		0.250	0	7	NR	NR	NR	7
<u>FEDERAL ASTM SUPPLEMENTAL</u>								
CONSENT		1.000	0	0	0	0	NR	0
ROD		1.000	0	0	0	0	NR	0
Delisted NPL		1.000	0	0	0	0	NR	0
FINDS	X	TP	NR	NR	NR	NR	NR	0
HMIRS		TP	NR	NR	NR	NR	NR	0
MLTS		TP	NR	NR	NR	NR	NR	0
MINES		0.250	0	0	NR	NR	NR	0
NPL Liens		TP	NR	NR	NR	NR	NR	0
PADS		TP	NR	NR	NR	NR	NR	0
DOD		1.000	0	0	0	0	NR	0
US BROWNFIELDS		0.500	0	0	0	NR	NR	0
RAATS		TP	NR	NR	NR	NR	NR	0
TRIS		TP	NR	NR	NR	NR	NR	0
TSCA		TP	NR	NR	NR	NR	NR	0
SSTS		TP	NR	NR	NR	NR	NR	0
FTTS		TP	NR	NR	NR	NR	NR	0

MAP FINDINGS SUMMARY

<u>Database</u>	<u>Target Property</u>	<u>Search Distance (Miles)</u>	<u>< 1/8</u>	<u>1/8 - 1/4</u>	<u>1/4 - 1/2</u>	<u>1/2 - 1</u>	<u>> 1</u>	<u>Total Plotted</u>
<u>STATE OR LOCAL ASTM SUPPLEMENTAL</u>								
AST		TP	NR	NR	NR	NR	NR	0
CLEANERS		0.250	0	0	NR	NR	NR	0
CA WDS		TP	NR	NR	NR	NR	NR	0
DEED		TP	NR	NR	NR	NR	NR	0
NFA		0.250	0	0	NR	NR	NR	0
EMI		TP	NR	NR	NR	NR	NR	0
REF		0.250	0	0	NR	NR	NR	0
SCH		0.250	0	0	NR	NR	NR	0
NFE		0.250	0	0	NR	NR	NR	0
CA SLIC		0.500	0	0	0	NR	NR	0
HAZNET	X	0.250	10	38	NR	NR	NR	48
<u>EDR PROPRIETARY HISTORICAL DATABASES</u>								
Gas Stations/Dry Cleaners		0.250	102	343	NR	NR	NR	445
Coal Gas		1.000	0	0	0	0	NR	0
<u>BROWNFIELDS DATABASES</u>								
US BROWNFIELDS		0.500	0	0	0	NR	NR	0
VCP		0.500	0	0	1	NR	NR	1

NOTES:

See the EDR Proprietary Historical Database Section for details

TP = Target Property

NR = Not Requested at this Search Distance

Sites may be listed in more than one database

Map ID
 Direction
 Distance
 Distance (ft.)
 Elevation Site

MAP FINDINGS

Database(s) EDR ID Number
 EPA ID Number

A1 UC BERKELEY - UC EXTENTION
Target 55 LAGUNA ST
Property SAN FRANCISCO, CA 94102

HAZNET S104575007
N/A

Site 1 of 2 in cluster A

**Actual:
 139 ft.**

HAZNET:
 Gepaid: CAD983855853
 TSD EPA ID: CAD070148432
 Gen County: San Francisco
 Tsd County: 1
 Tons: .1609
 Waste Category: Photochemicals/photoprocessing waste
 Disposal Method: Treatment, Incineration
 Contact: UNIVERSITY OF CAL REGENTS
 Telephone: (510) 987-9588
 Mailing Address: 317 UNIVERSITY HALL
 BERKELEY, CA 94720 - 1150
 County San Francisco

Gepaid: CAD983655853
 TSD EPA ID: CAT000613976
 Gen County: San Francisco
 Tsd County: Orange
 Tons: .1668
 Waste Category: Photochemicals/photoprocessing waste
 Disposal Method: Transfer Station
 Contact: UNIVERSITY OF CAL REGENTS
 Telephone: (510) 987-9588
 Mailing Address: 317 UNIVERSITY HALL
 BERKELEY, CA 94720 - 1150
 County San Francisco

Gepaid: CAD983655853
 TSD EPA ID: CAL000121946
 Gen County: San Francisco
 Tsd County: Marin
 Tons: 1.8139
 Waste Category: Photochemicals/photoprocessing waste
 Disposal Method: Recycler
 Contact: UNIVERSITY OF CAL REGENTS
 Telephone: (510) 987-9588
 Mailing Address: 317 UNIVERSITY HALL
 BERKELEY, CA 94720 - 1150
 County San Francisco

Gepaid: CAD983655853
 TSD EPA ID: CAD981429673
 Gen County: San Francisco
 Tsd County: Marin
 Tons: 2.5978
 Waste Category: Photochemicals/photoprocessing waste
 Disposal Method: Recycler
 Contact: UNIVERSITY OF CAL REGENTS
 Telephone: (510) 987-9588
 Mailing Address: 317 UNIVERSITY HALL
 BERKELEY, CA 94720 - 1150
 County San Francisco

Map ID
 Direction
 Distance
 Distance (ft.)
 Elevation

MAP FINDINGS

UC BERKELEY - UC EXTENTION (Continued)

Database(s) EDR ID Number
EPA ID Number

S104575007

Gepaid: CAD983655853
 TSD EPA ID: CAD059494310
 Gen County: San Francisco
 Tsd County: Santa Clara
 Tons: .0145
 Waste Category: Other organic solids
 Disposal Method: Transfer Station
 Contact: UNIVERSITY OF CAL REGENTS
 Telephone: (510) 987-9588
 Mailing Address: 317 UNIVERSITY HALL
 BERKELEY, CA 94720 - 1150
 County: San Francisco

The CA HAZNET database contains 18 additional records for this site.
 Please click here or contact your EDR Account Executive for more information.

A2 **DARKROOM U C BERKELEY EXTENSION**
 Target 55 LAGUNA ST
 Property SAN FRANCISCO, CA 94102

RCRIS-SQG **1000819593**
FINDS **CAD983655853**

Site 2 of 2 in cluster A

Actual:
139 ft.

RCRIS:
 Owner: UNIVERSITY OF CA BERKELEY EXT
 (510) 642-4111
 EPA ID: CAD983655853
 Contact: MARION BULIN
 (415) 861-7746
 Classification: Small Quantity Generator
 TSDF Activities: Not reported
 Violation Status: No violations found

FINDS:
 Other Pertinent Environmental Activity Identified at Site:
 Resource Conservation and Recovery Act Information system (RCRAINFO)

B3 **SAN FRANCISCO HOUSING PRO**
NW **364 HAIGHT**
< 1/8 **SAN FRANCISCO, CA**
287 ft.

LUST **S103472589**
Cortese **N/A**

Site 1 of 2 in cluster B

Relative:
Higher

Actual:
170 ft.

State LUST:
 Cross Street: Not reported
 Qty Leaked: Not reported
 Case Number: 38-0108
 Reg Board: 2
 Chemical: Heater Fuel
 Lead Agency: Local Agency
 Local Agency: 0
 Case Type: Soil only
 Status: Case Closed
 Review Date: Not reported
 Workplan: Not reported
 Pollution Char: Not reported
 Remed Action: Not reported

Confirm Leak: Not reported
 Prelim Assess: Not reported
 Remed Plan: Not reported

Map ID
Direction
Distance
Distance (ft.)
Elevation Site

MAP FINDINGS

Database(s) EDR ID Number
EPA ID Number

SAN FRANCISCO HOUSING PRO (Continued)

S103472589

Monitoring: Not reported
Close Date: 01/24/1996
Release Date: Not reported
Cleanup Fund Id : Not reported
Discover Date : 11/06/1987
Enforcement Dt : Not reported
Enf Type: NOR
Enter Date : / /
Funding: Not reported
Staff Initials: CDM
How Discovered: Not reported
How Stopped: Not reported
Interim : Not reported
Leak Cause: Not reported
Leak Source: Not reported
MTBE Date : / /
Max MTBE GW : 0 Parts per Billion
MTBE Tested: Not Required to be Tested.
Priority: Not reported
Local Case # : 10249
Beneficial: Not reported
Staff : VP
GW Qualifier : Not reported
Max MTBE Soil : Not reported
Soil Qualifier : Not reported
Hydr Basin # : Not reported
Operator : Not reported
Oversight Prgm: Local Oversight Program UST
Oversight Prgm : LOP
Review Date : Not reported
Stop Date : / /
Work Suspended Not reported
Responsible Party Not reported
RP Address: Not reported
Global Id: T0607500099
Org Name: Not reported
Contact Person: Not reported
MTBE Conc: 0
Mtbe Fuel: 0
Water System Name: Not reported
Well Name: Not reported
Distance To Lust: 0
Waste Discharge Global ID: Not reported
Waste Disch Assigned Name: Not reported

LUST Region 2:

Region: 2
Case Number: 10249
Facility Id: 38-0108
Facility Status: Case Closed
How Discovered: Not reported
Leak Cause: Not reported
Leak Source: Not reported
Date Leak Confirmed: / /
Prelim. Site Assesment Wokplan Submitted: Not reported
Preliminary Site Assesment Began: Not reported
Pollution Characterization Began: Not reported
Pollution Remediation Plan Submitted: Not reported

Map ID
Direction
Distance
Distance (ft.)
Elevation Site

MAP FINDINGS

Database(s) EDR ID Number
EPA ID Number

SAN FRANCISCO HOUSING PRO (Continued)

S103472589

Date Remediation Action Underway: Not reported
Date Remediation Action Underway: Not reported

LUST San Francisco County:

Facility ID: 38-0108
Region: SAN FRANCISCO
Notify: False
Lat/Long: 37.772579 / -122.426831
Priority: Unranked by RWQCB
Case Type: Soil only
Release Date: 8/24/1988
Number of Wells: 0
Cross Street: WEBSTER ST
Free Product: No
Amount of Free Produce: Not reported
MTBE: NRQ
Benzene: Not reported
Depth to Groundwater: Not reported
Gradient: Not reported
Primary Substance: FUEL OILS NOS. 1 -
Basin: Downtown Basin
Enforcement Type: NOR
Enforcement Due Date: 4/5/1994
NOR Date: 4/5/1994
Closed Date: 1/24/1996
Review Date: Not reported
Report Date: 8/24/1988
Leak Source: Tank
Leak Cause: Structure Failure
How Stopped: Close Tank
Stopped Date: 3/21/1989
How Discovered: Tank Closure
Discovered Date: 11/6/1987
Case Number: 10249
Staff Initial: VP
Substance: Heater Fuel
Substance Qty: Not reported
Interim Remediation: N
Maximum MTBE Soil: Not reported
Maximum MTBE GW: Not reported
MTBE DATE: Not reported
Max Soil Concentration: Not reported
Maximum Soil GW: Not reported
Lead Agency: Local Agency
Local Agency: 38000
Enforcement Type: 1
Reg Board: 2
Responsible Party: Not reported
RP Address: Not reported
Operator: Not reported
Entered Date: 4/5/1994
Facility Staff: CDM
Facility Status: 9
Funding: Federal
Date Status Was First Assigned - The following dates are assigned as the status progresses:
Leak Confirmed: Not reported
Workplan Submitted: Not reported
Assessment Underway: Not reported

Map ID
 Direction
 Distance
 Distance (ft.)
 Elevation Site

MAP FINDINGS

Database(s) EDR ID Number
 EPA ID Number

SAN FRANCISCO HOUSING PRO (Continued)

S103472589

Pollution Characterization: Not reported
 Corrective Action Plan: Not reported
 Remediation Underway: Not reported
 Monitoring Begun: Not reported
 Case Closed: 1/24/1996
 Abatement: No Action Taken
 CUFID: Not reported
 Beneficial Use: No
 Suspended: No
 Program: LOP
 Cross Street: WEBSTER ST
 Benzene Test: Not reported
 TPH Tested: Not reported
 Max TPH GW: Not reported
 Max TPH Soil: Not reported
 TPH Date: Not reported
 Block: Not reported
 Lot: Not reported
 TPH Current: Not reported
 TPH Current Date: Not reported
 MTBE Current: Not reported
 MTBE Current Date: Not reported
 Ground Water Qualifier: Not reported
 Soil Qualifier: Not reported
 Comments: Not reported
 Summary: Not reported

CORTESE:
 Region: CORTESE
 Fac Address 2: Not reported

B4
 NW
 < 1/8
 287 ft.

*SF HOUSING AUTHORITY
 364 HAIGHT ST
 SAN FRANCISCO, CA 94102

CA FID UST S101591925
 N/A

Site 2 of 2 in cluster B

Relative:
 Higher

Actual:
 170 ft.

FID:
 Facility ID: 38000153 Regulate ID: Not reported
 Reg By: Active Underground Storage Tank Location
 Cortese Code: Not reported SIC Code: Not reported
 Status: Active Facility Tel: (415) 000-0000
 Mail To: Not reported
 364 HAIGHT ST
 SAN FRANCISCO, CA 94102
 Contact: Not reported Contact Tel: Not reported
 DUNS No: Not reported NPDES No: Not reported
 Creation: 10/22/93 Modified: 00/00/00
 EPA ID: Not reported
 Comments: Not reported

Map ID
 Direction
 Distance
 Distance (ft.)
 Elevation Site

MAP FINDINGS

Database(s) EDR ID Number
 EPA ID Number

5 FRENCH AMERICAN INTERNATIONAL SCHOOL
 West 220 BUCHANAN
 < 1/8 SAN FRANCISCO, CA 94102
 313 ft.

FINDS 1004442224
 HAZNET 110011648011
 FTTS INSP

Relative: FTTS Insp:
 Higher Region: 09
 Inspected Date: 7/13/1994 0:00:00
 Actual: Insp Number: 19940713T7242 2
 175 ft. Violation occurred: No
 Inspector: RPETERSON
 Investigation Type: AHERA, Enforcement, Federal Conducted
 Facility Function: User
 Investig Reason: Not reported
 Legislation Code: TSCA

FINDS:
 Other Pertinent Environmental Activity Identified at Site:
 National Compliance Database (NCDB)

HAZNET:
 Gepaid: CAC000983040
 TSD EPA ID: CAL000027741
 Gen County: San Francisco
 Tsd County: 5
 Tons: 3.3712
 Waste Category: Asbestos-containing waste
 Disposal Method: Disposal, Land Fill
 Contact: FRENCH AMERICAN INC
 Telephone: (000) 000-0000
 Mailing Address: 220 BUCHANAN
 SAN FRANCISCO, CA 94102
 County San Francisco

C6 RESIDENTIAL APARTMENT
 WNW 300 BUCHANAN ST
 < 1/8 SAN FRANCISCO, CA 94102
 398 ft.

HAZNET S105688877
 LUST N/A

Site 1 of 2 in cluster C

Relative: State LUST:
 Higher Cross Street: Not reported
 Actual: Qty Leaked: Not reported
 181 ft. Case Number 38-2170
 Reg Board: 2
 Chemical: #5 Fuel Oil
 Lead Agency: Local Agency
 Local Agency: 0
 Case Type: Soil only
 Status: Case Closed
 Review Date: Not reported
 Workplan: Not reported
 Confirm Leak: Not reported
 Prelim Assess: Not reported
 Remed Plan: Not reported
 Pollution Char: Not reported
 Remed Action: Not reported
 Monitoring: Not reported
 Close Date: 03/12/2002
 Release Date: Not reported
 Cleanup Fund Id: Not reported
 Discover Date: 02/14/2002
 Enforcement Dt: Not reported
 Enf Type: NOR
 Enter Date: / /

Map ID
Direction
Distance
Distance (ft.)
Elevation Site

MAP FINDINGS

Database(s) EDR ID Number
EPA ID Number

RESIDENTIAL APARTMENT (Continued)

S105688877

Funding: Not reported
Staff Initials: AL
How Discovered: Not reported
How Stopped: Not reported
Interim : Not reported
Leak Cause: Not reported
Leak Source: Not reported
MTBE Date : / /
Max MTBE GW : 0 Parts per Billion
MTBE Tested: Not Required to be Tested.
Priority: Low priority. Priority ranking can change over time.
Local Case # : 11501
Beneficial: Not reported
Staff : VP
GW Qualifier : Not reported
Max MTBE Soil : Not reported
Soil Qualifier : Not reported
Hydr Basin #: Not reported
Operator : Not reported
Oversight Prgm: Local Oversight Program UST
Oversight Prgm : LOP
Review Date : Not reported
Stop Date : / /
Work Suspended :Not reported
Responsible Party:Not reported
RP Address: Not reported
Global Id: T0607584477
Org Name: Not reported
Contact Person: Not reported
MTBE Conc: 0
Mtbe Fuel: 0
Water System Name: Not reported
Well Name: Not reported
Distance To Lust: 0
Waste Discharge Global ID: Not reported
Waste Disch Assigned Name: Not reported

LUST Region 2:

Region: 2
Case Number: 11501
Facility Id: 38-2170
Facility Status: Case Closed
How Discovered: Not reported
Leak Cause: Not reported
Leak Source: Not reported
Date Leak Confirmed: / /
Prelim. Site Assesment Wokplan Submitted: Not reported
Preliminary Site Assesment Began: Not reported
Pollution Characterization Began: Not reported
Pollution Remediation Plan Submitted: Not reported
Date Remediation Action Underway: Not reported
Date Remediation Action Underway: Not reported

Map ID
 Direction
 Distance
 Distance (ft.)
 Elevation Site

MAP FINDINGS

Database(s) EDR ID Number
 EPA ID Number

RESIDENTIAL APARTMENT (Continued)

S105688877

HAZNET:
 Gepaid: CAC002517695
 TSD EPA ID: Not reported
 Gen County: San Francisco
 Tsd County: Santa Clara
 Tons: 1.93
 Waste Category: Unspecified oil-containing waste
 Disposal Method: Recycler
 Contact: HOWARD SHWIFF-OWNER
 Telephone: (415) 291-8600
 Mailing Address: 433 CALIFORNIA ST #1000
 SAN FRANCISCO, CA 94104
 County: Not reported

C7 **RESIDENTIAL**
WNW **300 BUCHANAN ST**
< 1/8 **SAN FRANCISCO, CA 94102**
398 ft.

LUST S105628322
N/A

Site 2 of 2 in cluster C

Relative:
Higher

LUST San Francisco County:
 Facility ID: 02-202-003
 Region: SAN FRANCISCO
 Notify: False
 Lat/Long: Not reported
 Priority: Low Priority Site
 Case Type: Soil only
 Release Date: Not reported
 Number of Wells: Not reported
 Cross Street: Haight
 Free Product: Not reported
 Amount of Free Produce: Not reported
 MTBE: ND
 Benzene: Not reported
 Depth to Groundwater: Not reported
 Gradient: Not reported
 Primary Substance: Not reported
 Basin: DOWNTOWN
 Enforcement Type: NOR
 Enforcement Due Date: 4/25/2002
 NOR Date: Not reported
 Closed Date: Not reported
 Review Date: 4/25/2002
 Report Date: 3/12/2002
 Leak Source: Tank
 Leak Cause: Corrosion
 How Stopped: Close Tank
 Stopped Date: 2/14/2002
 How Discovered: Tank Closure
 Discovered Date: 2/14/2002
 Case Number: 11501
 Staff Initial: VP
 Substance: #5 Fuel Oil
 Substance Qty: Not reported
 Interim Remediation: N
 Maximum MTBE Soil: Not reported
 Maximum MTBE GW: Not reported
 MTBE DATE: 2/14/2002

Actual:
181 ft.

Map ID
 Direction
 Distance
 Distance (ft.)
 Elevation Site

MAP FINDINGS

Database(s) EDR ID Number
 EPA ID Number

RESIDENTIAL (Continued)

S105628322

Max Soil Concentration: Not reported
 Maximum Soil GW: Not reported
 Lead Agency: Local Agency
 Local Agency: 38000
 Enforcement Type: Not reported
 Reg Board: 2
 Responsible Party: Not reported
 RP Address: Not reported
 Operator: Howard Shwiff
 Entered Date: 4/25/2002
 Facility Staff: AL
 Facility Status: 9
 Funding: Federal
 Date Status Was First Assigned - The following dates are assigned as the status progresses:
 Leak Confirmed: 2/14/2002
 Workplan Submitted: Not reported
 Assessment Underway: Not reported
 Pollution Characterization: Not reported
 Corrective Action Plan: Not reported
 Remediation Underway: Not reported
 Monitoring Begun: Not reported
 Case Closed: 4/25/2002
 Abatement: Excavate and Dispose (landfill) of soil
 CUFID: Not reported
 Beneficial Use: No
 Suspended: No
 Program: LOP
 Cross Street: Haight
 Benzene Test: ND
 TPH Tested: ND
 Max TPH GW: Not reported
 Max TPH Soil: Not reported
 TPH Date: 2/14/2002
 Block: Not reported
 Lot: Not reported
 TPH Current: Not reported
 TPH Current Date: Not reported
 MTBE Current: Not reported
 MTBE Current Date: Not reported
 Ground Water Qualifier: Not reported
 Soil Qualifier: Not reported
 Comments: Not reported
 Summary: 4/25/02 CCS and

8
South
< 1/8
442 ft.

COMMERCIAL PROPERTY
55 HERMANN ST
SAN FRANCISCO, CA 94102

HAZNET **S105692705**
LUST **N/A**

Relative: State LUST:
Lower Cross Street: BUCHANAN ST
 Qty Leaked: Not reported
Actual: Case Number 02-402-009
132 ft. Reg Board: 2
 Chemical: Heater Fuel
 Lead Agency: Local Agency
 Local Agency: 0
 Case Type: Soil only
 Status: Case Closed

Map ID
Direction
Distance
Distance (ft.)
Elevation Site

MAP FINDINGS

Database(s) EDR ID Number
EPA ID Number

COMMERCIAL PROPERTY (Continued)

S105692705

Review Date: Not reported
Workplan: Not reported
Pollution Char: Not reported
Remed Action: Not reported
Monitoring: Not reported
Close Date: 11/25/2002
Release Date: 09/19/2002
Cleanup Fund Id : Not reported
Discover Date : 08/08/2002
Enforcement Dt : Not reported
Enf Type: CLOS
Enter Date : / /
Funding: Not reported
Staff Initials: AL
How Discovered: Tank Closure
How Stopped: Close Tank
Interim : Not reported
Leak Cause: Corrosion
Leak Source: Tank
MTBE Date : / /
Max MTBE GW : 0 Parts per Billion
MTBE Tested: Not Required to be Tested.
Priority: Not reported
Local Case # : 11529
Beneficial: Not reported
Staff : VP
GW Qualifier : Not reported
Max MTBE Soil : Not reported
Soil Qualifier : Not reported
Hydr Basin #: Not reported
Operator : Not reported
Oversight Prgm: LUST
Oversight Prgm : LUST
Review Date : Not reported
Stop Date : / /
Work Suspended : Not reported
Responsible Party: STEVE RUNYON
RP Address: 1920 PEAR DRIVE
Global Id: T0607593829
Org Name: Not reported
Contact Person: Not reported
MTBE Conc: 0
Mtbe Fuel: 0
Water System Name: Not reported
Well Name: Not reported
Distance To Lust: 0
Waste Discharge Global ID: Not reported
Waste Disch Assigned Name: Not reported

LUST Region 2:

Region: 2
Case Number: 11529
Facility Id: 38-2190
Facility Status: Case Closed
How Discovered: TC
Leak Cause: Corrosion
Leak Source: Tank
Date Leak Confirmed: / /

Map ID
Direction
Distance
Distance (ft.)
Elevation Site

MAP FINDINGS

Database(s) EDR ID Number
EPA ID Number

COMMERCIAL PROPERTY (Continued)

S105692705

Prelim. Site Assessment Wokplan Submitted: Not reported
Preliminary Site Assessment Began: Not reported
Pollution Characterization Began: Not reported
Pollution Remediation Plan Submitted: Not reported
Date Remediation Action Underway: Not reported
Date Remediation Action Underway: Not reported

HAZNET:

Gepaid: CAC002553853
TSD EPA ID: Not reported
Gen County: San Francisco
Tsd County: Santa Clara
Tons: 2.29
Waste Category: Unspecified oil-containing waste
Disposal Method: Recycler
Contact: STEVEN A RUNYON, TRUSTEE
Telephone: (408) 406-9602
Mailing Address: 1920 PEAR DR
MORGAN HILL, CA 95037
County: Not reported

9
SSW
< 1/8
536 ft.

UCSF/BUCHANA
100 BUCHANAN ST.
SAN FRANCISCO, CA 94102

HAZNET S102818722
N/A

Relative:
Higher

Actual:
157 ft.

HAZNET:

Gepaid: CAL000110260
TSD EPA ID: CAD050806850
Gen County: San Francisco
Tsd County: Los Angeles
Tons: .0050
Waste Category: Laboratory waste chemicals
Disposal Method: Recycler
Contact: REGENTS OF UNIVERSITY OF CAL
Telephone: (510) 987-9220
Mailing Address: 50 MEDICAL CENTER WAY
SAN FRANCISCO, CA 00000
County: San Francisco
Gepaid: CAL000110260
TSD EPA ID: CA0000084517
Gen County: San Francisco
Tsd County: Sacramento
Tons: .0625
Waste Category: Photochemicals/photoprocessing waste
Disposal Method: Transfer Station
Contact: REGENTS OF UNIVERSITY OF CAL
Telephone: (510) 987-9220
Mailing Address: 50 MEDICAL CENTER WAY
SAN FRANCISCO, CA 00000
County: San Francisco

Map ID
 Direction
 Distance
 Distance (ft.)
 Elevation Site

MAP FINDINGS

Database(s) EDR ID Number
 EPA ID Number

UCSF/BUCHANA (Continued)

S102818722

Gepaid: CAL000110260
 TSD EPA ID: CAL000121946
 Gen County: San Francisco
 Tsd County: Marin
 Tons: .0625
 Waste Category: Photochemicals/photoprocessing waste
 Disposal Method: Recycler
 Contact: REGENTS OF UNIVERSITY OF CAL
 Telephone: (510) 987-9220
 Mailing Address: 50 MEDICAL CENTER WAY
 SAN FRANCISCO, CA 00000
 County San Francisco

Gepaid: CAL000110260
 TSD EPA ID: CAD008364432
 Gen County: San Francisco
 Tsd County: Los Angeles
 Tons: .0120
 Waste Category: Laboratory waste chemicals
 Disposal Method: Treatment, Incineration
 Contact: REGENTS OF UNIVERSITY OF CAL
 Telephone: (510) 987-9220
 Mailing Address: 50 MEDICAL CENTER WAY
 SAN FRANCISCO, CA 00000
 County San Francisco

Gepaid: CAL000110260
 TSD EPA ID: CAD008364432
 Gen County: San Francisco
 Tsd County: Los Angeles
 Tons: .0005
 Waste Category: Laboratory waste chemicals
 Disposal Method: Transfer Station
 Contact: REGENTS OF UNIVERSITY OF CAL
 Telephone: (510) 987-9220
 Mailing Address: 50 MEDICAL CENTER WAY
 SAN FRANCISCO, CA 00000
 County San Francisco

The CA HAZNET database contains 15 additional records for this site.
 Please click here or contact your EDR Account Executive for more information.

10
 SE
 < 1/8
 585 ft.

2 GUERRERO PARTNERS INC
2 GUERRERO ST
SAN FRANCISCO, CA 94109

HAZNET S103947912
N/A

Relative:
Lower

HAZNET:
 Gepaid: CAC001171744
 TSD EPA ID: NVD982358483
 Gen County: San Francisco
 Tsd County: 99
 Tons: 4.1700
 Waste Category: Unspecified oil-containing waste
 Disposal Method: Recycler
 Contact: 2 GUERRERO PARTNERS INC
 Telephone: (415) 929-7800
 Mailing Address: 1414 DOLORES ST
 SAN FRANCISCO, CA 94109

Actual:
93 ft.

MAP FINDINGS

Map ID	Direction	Distance	Distance (ft.)	Elevation	Site	Database(s)	EDR ID Number	EPA ID Number
2 GUERRERO PARTNERS INC (Continued)							S103947912	
					County San Francisco			
D11					OLA REYNOLDS	HAZNET	S103655844	
NW					371 BUCHANAN ST		N/A	
< 1/8					SAN FRANCISCO, CA 94123			
588 ft.					Site 1 of 3 in cluster D			
Relative:					HAZNET:			
Higher					Gepaid: CAC001190528			
Actual:					TSD EPA ID: CAD980887418			
168 ft.					Gen County: San Francisco			
					Tsd County: 1			
					Tons: 3.5862			
					Waste Category: Waste oil and mixed oil			
					Disposal Method: Recycler			
					Contact: .LA REYNOLDS			
					Telephone: (415) 566-9405			
					Mailing Address: 3640 BUCHANAN ST			
					SAN FRANCISCO, CA 94123			
					County San Francisco			
12					UCSF AIDS HEALTH CENTER	HAZNET	S103638742	
SSE					1930 MARKET ST		N/A	
< 1/8					SAN FRANCISCO, CA 94512			
595 ft.					HAZNET:			
Relative:					Gepaid: CAC001332064			
Lower					TSD EPA ID: CAD028409019			
Actual:					Gen County: San Francisco			
101 ft.					Tsd County: Los Angeles			
					Tons: 1.8348			
					Waste Category: Waste oil and mixed oil			
					Disposal Method: Treatment, Tank			
					Contact: UCSF AIDS HEALTH CENTER			
					Telephone: (000) 000-0000			
					Mailing Address: 2535 SUMMIT DRIVE			
					HILLSBOROUGH, CA 94010			
					County San Francisco			
13					ZEN CENTER THE	HAZNET	S103650644	
North					300 PAGE ST		N/A	
< 1/8					SAN FRANCISCO, CA 94102			
624 ft.					HAZNET:			
Relative:					Gepaid: CAC001250512			
Lower					TSD EPA ID: CAL000027741			
Actual:					Gen County: San Francisco			
108 ft.					Tsd County: 5			
					Tons: 1.0535			
					Waste Category: Asbestos-containing waste			
					Disposal Method: Disposal, Land Fill			
					Contact: Not reported			
					Telephone: (000) 000-0000			
					Mailing Address: 300 PAGE ST			
					SAN FRANCISCO, CA 94102			

Map ID
Direction
Distance
Distance (ft.)
Elevation

MAP FINDINGS

ZEN CENTER THE (Continued)

Database(s) EDR ID Number
EPA ID Number

S103650644

County San Francisco
Gepaid: CAC002557002
TSD EPA ID: Not reported
Gen County: San Francisco
Tsd County: Santa Clara
Tons: 2.52
Waste Category: Asbestos-containing waste
Disposal Method: Disposal, Land Fill
Contact: JOHN LOMBARDI
Telephone: (415) 595-7049
Mailing Address: 300 PAGE ST
SAN FRANCISCO, CA 94102
County Not reported

14
NNW
< 1/8
637 ft.

CLYDE CATES
380 PAGE
SAN FRANCISCO, CA 94102

HAZNET S103656285
N/A

Relative:
Higher

HAZNET:

Gepaid: CAC001251880
TSD EPA ID: CAL000161743
Gen County: San Francisco
Tsd County: Santa Clara
Tons: 5.8380
Waste Category: Waste oil and mixed oil
Disposal Method: Transfer Station
Contact: CLYDE CATES
Telephone: (000) 000-0000
Mailing Address: 4220 CALIFORNIA ST
SAN FRANCISCO, CA 94118
County San Francisco

Actual:
154 ft.

15
East
< 1/8
653 ft.

JOHN WILKIE
41 OCTAVIA
SAN FRANCISCO, CA 94102

HAZNET S103658014
N/A

Relative:
Lower

HAZNET:

Gepaid: CAC001235800
TSD EPA ID: CAD980887418
Gen County: San Francisco
Tsd County: 1
Tons: 1.4595
Waste Category: Waste oil and mixed oil
Disposal Method: Recycler
Contact: JOHN WILKIE
Telephone: (000) 000-0000
Mailing Address: C/O ENRIQUE RODRIGUEZ
SAN FRANCISCO, CA 94109
County San Francisco

Actual:
74 ft.

MAP FINDINGS

Map ID Direction Distance Distance (ft.) Elevation	Site		Database(s)	EDR ID Number EPA ID Number
--	------	--	-------------	--------------------------------

E16 East 1/8-1/4 660 ft.	COMMUNITY CENTER PROJECT OF SF INC 1814 MARKET ST SAN FRANCISCO, CA 94102	HAZNET	S105086683 N/A
--	--	---------------	-------------------

Site 1 of 3 in cluster E

Relative: Lower		HAZNET: Gepaid: CAC002283249 TSD EPA ID: CAT000646117 Gen County: San Francisco Tsd County: Kings Tons: 15.1704 Waste Category: Contaminated soil from site clean-ups Disposal Method: Disposal, Land Fill Contact: COMM CNTR OF SF INC Telephone: (415) 558-1546 Mailing Address: 1748 MARKET ST STE 204 SAN FRANCISCO, CA 94102 County San Francisco
Actual: 70 ft.	HAZNET: Gepaid: CAC002283249 TSD EPA ID: CAT000646117 Gen County: San Francisco Tsd County: Kings Tons: 15.1704 Waste Category: Other inorganic solid waste Disposal Method: Not reported Contact: COMM CNTR OF SF INC Telephone: (415) 558-1546 Mailing Address: 1748 MARKET ST STE 204 SAN FRANCISCO, CA 94102 County San Francisco	
		HAZNET: Gepaid: CAC002283249 TSD EPA ID: CAT000646117 Gen County: San Francisco Tsd County: Kings Tons: 318.5784 Waste Category: Other inorganic solid waste Disposal Method: Disposal, Land Fill Contact: COMM CNTR OF SF INC Telephone: (415) 558-1546 Mailing Address: 1748 MARKET ST STE 204 SAN FRANCISCO, CA 94102 County San Francisco

D17 NW 1/8-1/4 682 ft.	RESIDENCE 400 PAGE ST SAN FRANCISCO, CA 94117	HAZNET Cortese	S103657325 N/A
--	--	--------------------------	-------------------

Site 2 of 3 in cluster D

Relative: Higher		HAZNET: Gepaid: CAC001331488 TSD EPA ID: CAD980887418 Gen County: San Francisco Tsd County: 1 Tons: 2.0850 Waste Category: Unspecified oil-containing waste Disposal Method: Recycler Contact: LYDIA OTADE Telephone: (415) 337-1349
Actual: 160 ft.		

MAP FINDINGS

Map ID
 Direction
 Distance
 Distance (ft.)
 Elevation Site

Database(s) EDR ID Number
 EPA ID Number

RESIDENCE (Continued)

S103657325

Mailing Address: GOLDEN GATE TANK REMOVAL
 SAN FRANCISCO, CA 94107
 County San Francisco
 CORTESE:
 Region: CORTESE
 Fac Address 2: 400 PAGE ST
 Region: CORTESE
 Fac Address 2: 400 PAGE ST

D18
 NW
 1/8-1/4
 682 ft.

RESIDENCE
400 PAGE STREET
SAN FRANCISCO, CA 94102

LUST S105248097
 N/A

Site 3 of 3 in cluster D

Relative:
 Higher

Actual:
 160 ft.

State LUST:
 Cross Street: Not reported
 Qty Leaked: Not reported
 Case Number 38-0934
 Reg Board: 2
 Chemical: Heater Fuel
 Lead Agency: Local Agency
 Local Agency : 0
 Case Type: Soil only
 Status: Case Closed
 Review Date: Not reported
 Workplan: Not reported
 Pollution Char: Not reported
 Remed Action: Not reported
 Monitoring: Not reported
 Close Date: 09/22/1997
 Release Date: Not reported
 Cleanup Fund Id : Not reported
 Discover Date : 07/21/1997
 Enforcement Dt : Not reported
 Enf Type: NOR
 Enter Date : / /
 Funding: Not reported
 Staff Initials: AL
 How Discovered: Not reported
 How Stopped: Not reported
 Interim : Not reported
 Leak Cause: Not reported
 Leak Source: Not reported
 MTBE Date : / /
 Max MTBE GW : 0 Parts per Billion
 MTBE Tested: Not Required to be Tested.
 Priority: Not reported
 Local Case # : 10870
 Beneficial: Not reported
 Staff : VP
 GW Qualifier : Not reported
 Max MTBE Soil : Not reported
 Soil Qualifier : Not reported
 Hydr Basin # : Not reported
 Operator : Not reported
 Oversight Prgm: Local Oversight Program UST

Confirm Leak: Not reported
 Prelim Assess: Not reported
 Remed Plan: Not reported

Map ID
Direction
Distance
Distance (ft.)
Elevation Site

MAP FINDINGS

Database(s) EDR ID Number
EPA ID Number

RESIDENCE (Continued)

S105248097

Oversight Prgm : LOP
Review Date : Not reported
Stop Date : / /
Work Suspended :Not reported
Responsible Party:Not reported
RP Address: Not reported
Global Id: T0607500828
Org Name: Not reported
Contact Person: Not reported
MTBE Conc: 0
Mtbe Fuel: 0
Water System Name: Not reported
Well Name: Not reported
Distance To Lust: 0
Waste Discharge Global ID: Not reported
Waste Disch Assigned Name: Not reported

LUST Region 2:

Region: 2
Case Number: 10870
Facility Id: 38-0934
Facility Status: Case Closed
How Discovered: Not reported
Leak Cause: Not reported
Leak Source: Not reported
Date Leak Confirmed: / /
Prelim. Site Assessment Wokplan Submitted: Not reported
Preliminary Site Assessment Began: Not reported
Pollution Characterization Began: Not reported
Pollution Remediation Plan Submitted: Not reported
Date Remediation Action Underway: Not reported
Date Remediation Action Underway: Not reported

LUST San Francisco County:

Facility ID: 38-0934
Region: SAN FRANCISCO
Notify: False
Lat/Long: Not reported
Priority: Unranked by RWQCB
Case Type: Soil only
Release Date: 7/8/1997
Number of Wells: Not reported
Cross Street: BUCHANAN ST
Free Product: No
Amount of Free Produce: Not reported
MTBE: NRQ
Benzene: Not reported
Depth to Groundwater: Not reported
Gradient: Not reported
Primary Substance: FUEL OILS NOS. 1 -
Basin: Downtown Basin
Enforcement Type: NOR
Enforcement Due Date: Not reported
NOR Date: 9/17/1997
Closed Date: 9/22/1997
Review Date: Not reported
Report Date: 7/8/1997
Leak Source: Tank

Map ID
Direction
Distance
Distance (ft.)
Elevation Site

MAP FINDINGS

Database(s) EDR ID Number
EPA ID Number

RESIDENCE (Continued)

S105248097

Leak Cause: Structure Failure
How Stopped: Close Tank
Stopped Date: 7/8/1997
How Discovered: Tank Closure
Discovered Date: 7/21/1997
Case Number: 10870
Staff Initial: VP
Substance: Heater Fuel
Substance Qty: Not reported
Interim Remediation: Y
Maximum MTBE Soil: Not reported
Maximum MTBE GW: Not reported
MTBE DATE: Not reported
Max Soil Concentration: Not reported
Maximum Soil GW: Not reported
Lead Agency: Local Agency
Local Agency: 38000
Enforcement Type: 1
Reg Board: 2
Responsible Party: JOSEPH OTAYDE
RP Address: Not reported
Operator: Not reported
Entered Date: 9/17/1997
Facility Staff: AL
Facility Status: 9
Funding: Not reported
Date Status Was First Assigned - The following dates are assigned as the status progresses:
Leak Confirmed: Not reported
Workplan Submitted: Not reported
Assessment Underway: Not reported
Pollution Characterization: Not reported
Corrective Action Plan: Not reported
Remediation Underway: Not reported
Monitoring Begun: Not reported
Case Closed: 9/22/1997
Abatement: Remove Free Product (e.g. skimmer used or vacuumed, pumped, etc.)
CUFID: Not reported
Beneficial Use: No
Suspended: No
Program: LOP
Cross Street: BUCHANAN ST
Benzene Test: Not reported
TPH Tested: Not reported
Max TPH GW: Not reported
Max TPH Soil: Not reported
TPH Date: Not reported
Block: Not reported
Lot: Not reported
TPH Current: Not reported
TPH Current Date: Not reported
MTBE Current: Not reported
MTBE Current Date: Not reported
Ground Water Qualifier: Not reported
Soil Qualifier: Not reported
Comments: Not reported
Summary: 7/8/97 [leak

MAP FINDINGS

Map ID
 Direction
 Distance
 Distance (ft.)
 Elevation

Site

Database(s)

EDR ID Number
 EPA ID Number

RESIDENCE (Continued)

S105248097

E19 **C & R HEATING**
ESE **1853 MARKET ST**
1/8-1/4 **SAN FRANCISCO, CA 94103**
696 ft.

HAZNET **S103953725**
 N/A

Site 2 of 3 in cluster E

Relative:
Lower

HAZNET:
 Gepaid: CAC001463096
 TSD EPA ID: CAD990794133
 Gen County: San Francisco
 Tsd County: San Joaquin
 Tons: .2107
 Waste Category: Asbestos-containing waste
 Disposal Method: Disposal, Land Fill
 Contact: C & R HEATING
 Telephone: (510) 635-5786
 Mailing Address: 895 SAN LEANDRO BLVD
 SAN LEANDRO, CA 94577
 County San Francisco

Actual:
69 ft.

20 **ARDELL SLACK**
NNE **250 PAGE ST**
1/8-1/4 **SAN FRANCISCO, CA 94102**
720 ft.

HAZNET **S102795361**
 N/A

Relative:
Lower

HAZNET:
 Gepaid: CAC000878096
 TSD EPA ID: CAL000048571
 Gen County: San Francisco
 Tsd County: Santa Clara
 Tons: 1.2510
 Waste Category: Waste oil and mixed oil
 Disposal Method: Recycler
 Contact: ARDELL SLACK
 Telephone: (000) 000-0000
 Mailing Address: C/O FRED HORSFIELD
 SAN FRANCISCO, CA 94107
 County San Francisco

Actual:
84 ft.

F21 **USTD BM MINT**
SW **155 HERMANN ST**
1/8-1/4 **SAN FRANCISCO, CA 94102**
724 ft.

HAZNET **S100877273**
 N/A

Site 1 of 2 in cluster F

Relative:
Higher

HAZNET:
 Gepaid: CA7200090606
 TSD EPA ID: AZD049318009
 Gen County: San Francisco
 Tsd County: 99
 Tons: .4587
 Waste Category: Waste oil and mixed oil
 Disposal Method: Not reported
 Contact: UNITED STATES MINT
 Telephone: (415) 575-7760
 Mailing Address: 155 HERMANN ST
 SAN FRANCISCO, CA 94102 - 6130

Actual:
152 ft.

Map ID
Direction
Distance
Distance (ft.)
Elevation Site

MAP FINDINGS

Database(s) EDR ID Number
EPA ID Number

USTD BM MINT (Continued)

S100877273

County San Francisco
Gepaid: CA7200090606
TSD EPA ID: AZD049318009
Gen County: San Francisco
Tsd County: 99
Tons: 1.1467
Waste Category: Waste oil and mixed oil
Disposal Method: Recycler
Contact: UNITED STATES MINT
Telephone: (415) 575-7760
Mailing Address: 155 HERMANN ST
SAN FRANCISCO, CA 94102 - 6130

County San Francisco
Gepaid: CA7200090606
TSD EPA ID: CAD044429835
Gen County: San Francisco
Tsd County: Los Angeles
Tons: .2000
Waste Category: Unspecified solvent mixture Waste
Disposal Method: Recycler
Contact: UNITED STATES MINT
Telephone: (415) 575-7760
Mailing Address: 155 HERMANN ST
SAN FRANCISCO, CA 94102 - 6130

County San Francisco
Gepaid: CA7200090606
TSD EPA ID: CAD044429835
Gen County: San Francisco
Tsd County: Los Angeles
Tons: .1500
Waste Category: Metal sludge - Alkaline solution (pH <UN-> 12.5) with metals (antimony, arsenic, barium, beryllium, cadmium, chromium, cobalt, copper, lead, mercury, molybdenum, nickel, selenium, silver, thallium, vanadium, and zinc)
Disposal Method: Recycler
Contact: UNITED STATES MINT
Telephone: (415) 575-7760
Mailing Address: 155 HERMANN ST
SAN FRANCISCO, CA 94102 - 6130

County San Francisco
Gepaid: CA7200090606
TSD EPA ID: CAD044429835
Gen County: San Francisco
Tsd County: Los Angeles
Tons: .6000
Waste Category: Organic liquids with metals Alkaline solution (pH <UN-> 12.5) with metals (antimony, arsenic, barium, beryllium, cadmium, chromium, cobalt, copper, lead, mercury, molybdenum, nickel, selenium, silver, thallium, vanadium, and zinc)
Disposal Method: Recycler
Contact: UNITED STATES MINT
Telephone: (415) 575-7760
Mailing Address: 155 HERMANN ST
SAN FRANCISCO, CA 94102 - 6130

County San Francisco

Map ID
 Direction
 Distance
 Distance (ft.)
 Elevation Site

MAP FINDINGS

Database(s) EDR ID Number
 EPA ID Number

USTD BM MINT (Continued)

S100877273

The CA HAZNET database contains 242 additional records for this site.
 Please click here or contact your EDR Account Executive for more information.

F22 **US TREASURY US MINT**
SW **155 HERMANN ST**
1/8-1/4 **SAN FRANCISCO, CA 94102**
724 ft.

FINDS **1000686719**
RCRIS-LQG **94102SMNTT15**
TRIS

Site 2 of 2 in cluster F

Relative:
Higher

Actual:
152 ft.

RCRIS:
 Owner: **UNITED STATES MINT**
 (415) 556-6707
 EPA ID: **CA7200090606**
 Contact: **JOHN WATKINS**
 (415) 556-5663
 Classification: **Large Quantity Generator**
 TSDF Activities: **Not reported**

BIENNIAL REPORTS:
 Last Biennial Reporting Year: **2001**

<u>Waste</u>	<u>Quantity (Lbs)</u>	<u>Waste</u>	<u>Quantity (Lbs)</u>
D001	17325.00	D002	15188.00
D006	38.00	D007	2944.00
D008	17510.00		

Violation Status: **No violations found**

FINDS:

Other Pertinent Environmental Activity Identified at Site:
 National Emissions Inventory (NEI)
 National Emissions Trends (NET)
 National Toxics Inventory (NTI)
 Resource Conservation and Recovery Act Information system (RCRAINFO)
 Toxic Chemical Release Inventory System (TRIS)

G23 **HAYES VALLEY APARTMENTS**
NW **425 PAGE ST**
1/8-1/4 **SAN FRANCISCO, CA 94102**
742 ft.

HIST UST **U001595040**
N/A

Site 1 of 4 in cluster G

Relative:
Higher

Actual:
169 ft.

UST HIST:
 Facility ID: **68889** Facility Status: **Not reported**
 Total Tanks: **1** Region: **STATE**
 Owner Name: **CITY AND COUNTY OF SAN FRANCIS** Box Number: **Not reported**
 Owner Address: **440 TURK STREET**
SAN FRANCISCO, CA 94124

Map ID
Direction
Distance
Distance (ft.)
Elevation Site

MAP FINDINGS

Database(s) EDR ID Number
EPA ID Number

SF HOUSING PROJECT (Continued)

S102436733

Staff : VP
GW Qualifier : Not reported
Max MTBE Soil : Not reported
Soil Qualifier : Not reported
Hydr Basin #: Not reported
Operator : Not reported
Oversight Prgm: Local Oversight Program UST
Oversight Prgm : LOP
Review Date : Not reported
Stop Date : / /
Work Suspended : Not reported
Responsible Party: Not reported
RP Address: Not reported
Global Id: T0607500100
Org Name: Not reported
Contact Person: Not reported
MTBE Conc: 0
Mtbe Fuel: 1
Water System Name: Not reported
Well Name: Not reported
Distance To Lust: 0
Waste Discharge Global ID: Not reported
Waste Disch Assigned Name: Not reported

LUST Region 2:

Region: 2
Case Number: 10250
Facility Id: 38-0109
Facility Status: Case Closed
How Discovered: Not reported
Leak Cause: Not reported
Leak Source: Not reported
Date Leak Confirmed: / /
Prelim. Site Assesment Wokplan Submitted: Not reported
Preliminary Site Assesment Began: Not reported
Pollution Characterization Began: Not reported
Pollution Remediation Plan Submitted: Not reported
Date Remediation Action Underway: Not reported
Date Remediation Action Underway: Not reported

LUST San Francisco County:

Facility ID: 38-0109
Region: SAN FRANCISCO
Notify: False
Lat/Long: 37.773437 / -122.4265
Priority: Unranked by RWQCB
Case Type: Soil only
Release Date: 3/18/1988
Number of Wells: 0
Cross Street: WEBSTER ST
Free Product: No
Amount of Free Produce: Not reported
MTBE: NT
Benzene: Not reported
Depth to Groundwater: Not reported
Gradient: Not reported
Primary Substance: GASOLINE
Basin: Downtown Basin

Map ID
Direction
Distance
Distance (ft.)
Elevation Site

MAP FINDINGS

Database(e) EDR ID Number
EPA ID Number

SF HOUSING PROJECT (Continued)

S102436733

Enforcement Type: NOR
Enforcement Due Date: 4/5/1994
NOR Date: 4/5/1994
Closed Date: 1/24/1996
Review Date: Not reported
Report Date: 3/18/1988
Leak Source: Tank
Leak Cause: Structure Failure
How Stopped: Close Tank
Stopped Date: 3/28/1988
How Discovered: Tank Closure
Discovered Date: 8/11/1987
Case Number: 10250
Staff Initial: VP
Substance: Gasoline
Substance Qty: Not reported
Interim Remediation: N
Maximum MTBE Soil: Not reported
Maximum MTBE GW: Not reported
MTBE DATE: Not reported
Max Soil Concentration: Not reported
Maximum Soil GW: Not reported
Lead Agency: Local Agency
Local Agency: 38000
Enforcement Type: 1
Reg Board: 2
Responsible Party: Not reported
RP Address: Not reported
Operator: Not reported
Entered Date: 4/5/1994
Facility Staff: CDM
Facility Status: 9
Funding: Federal
Date Status Was First Assigned - The following dates are assigned as the status progresses:
Leak Confirmed: Not reported
Workplan Submitted: Not reported
Assessment Underway: Not reported
Pollution Characterization: Not reported
Corrective Action Plan: Not reported
Remediation Underway: Not reported
Monitoring Begun: Not reported
Case Closed: 1/24/1996
Abatement: No Action Taken
CUFID: Not reported
Beneficial Use: No
Suspended: No
Program: LOP
Cross Street: WEBSTER ST
Benzene Test: Not reported
TPH Tested: Not reported
Max TPH GW: Not reported
Max TPH Soil: Not reported
TPH Date: Not reported
Block: Not reported
Lot: Not reported
TPH Current: Not reported
TPH Current Date: Not reported

Map ID
 Direction
 Distance
 Distance (ft.)
 Elevation Site

MAP FINDINGS

Database(s) EDR ID Number
 EPA ID Number

SF HOUSING PROJECT (Continued)

S102436733

MTBE Current: Not reported
 MTBE Current Date: Not reported
 Ground Water Qualifier: Not reported
 Soil Qualifier: Not reported
 Comments: Not reported
 Summary: Not reported

G26
 NW
 1/8-1/4
 742 ft.

SAN FRANCISCO HOUSING PRO
425 PAGE
SAN FRANCISCO, CA

Cortese S103472637
 N/A

Site 4 of 4 in cluster G

Relative:
 Higher

CORTESE:
 Region: CORTESE
 Fac Address 2: Not reported

Actual:
 169 ft.

E27
 East
 1/8-1/4
 749 ft.

EXPRESS CLEANER
1817 MARKET STREET
SAN FRANCISCO, CA 94103

RCRIS-SQG 1000236942
 FINDS CAD981974546

Site 3 of 3 in cluster E

Relative:
 Lower

RCRIS:
 Owner: NOT REQUIRED
 (415) 555-1212
 EPA ID: CAD981974546
 Contact: Not reported
 Classification: Small Quantity Generator
 TSD Activities: Not reported
 Violation Status: No violations found

Actual:
 65 ft.

FINDS:

Other Pertinent Environmental Activity Identified at Site:
 National Emissions Inventory (NEI)
 Resource Conservation and Recovery Act Information system (RCRAINFO)

H28
 West
 1/8-1/4
 779 ft.

RESIDENTIAL APARTMENT
488 HAIGHT ST
SAN FRANCISCO, CA 94117

LUST S105688837
 N/A

Site 1 of 3 in cluster H

Relative:
 Higher

State LUST:
 Cross Street: Not reported
 Qty Leaked: Not reported
 Case Number: 38-2096
 Reg Board: 2
 Chemical: Heater Fuel
 Lead Agency: Local Agency
 Local Agency: 0
 Case Type: Soil only
 Status: Case Closed
 Review Date: Not reported
 Workplan: Not reported
 Pollution Char: Not reported

Confirm Leak: Not reported
 Prelim Assess: Not reported
 Remed Plan: Not reported

Actual:
 177 ft.

Map ID
Direction
Distance
Distance (ft.)
Elevation Site

MAP FINDINGS

Database(s) EDR ID Number
EPA ID Number

RESIDENTIAL APARTMENT (Continued)

S105688837

Remed Action: Not reported
Monitoring: Not reported
Close Date: 08/16/2001
Release Date: Not reported
Cleanup Fund Id : Not reported
Discover Date : 07/19/2001
Enforcement Dt : Not reported
Enf Type: NOR
Enter Date : / /
Funding: Not reported
Staff Initials: AL
How Discovered: Not reported
How Stopped: Not reported
Interim : Not reported
Leak Cause: Not reported
Leak Source: Not reported
MTBE Date : / /
Max MTBE GW : 0 Parts per Billion
MTBE Tested: Not Required to be Tested.
Priority: Low priority. Priority ranking can change over time.
Local Case # : 11470
Beneficial: Not reported
Staff : VP
GW Qualifier : Not reported
Max MTBE Soil : Not reported
Soil Qualifier : Not reported
Hydr Basin # : Not reported
Operator : Not reported
Oversight Prgm: Local Oversight Program UST
Oversight Prgm : LOP
Review Date : Not reported
Stop Date : / /
Work Suspended : Not reported
Responsible Party: Not reported
RP Address: Not reported
Global Id: T0607528501
Org Name: Not reported
Contact Person: Not reported
MTBE Conc: 0
Mtb Fuel: 0
Water System Name: Not reported
Well Name: Not reported
Distance To Lust: 0
Waste Discharge Global ID: Not reported
Waste Disch Assigned Name: Not reported

LUST Region 2:

Region: 2
Case Number: 11470
Facility Id: 38-2096
Facility Status: Case Closed
How Discovered: Not reported
Leak Cause: Not reported
Leak Source: Not reported
Date Leak Confirmed: / /
Prelim. Site Assessment Workplan Submitted: Not reported
Preliminary Site Assessment Began: Not reported
Pollution Characterization Began: Not reported

Map ID
 Direction
 Distance
 Distance (ft.)
 Elevation Site

MAP FINDINGS

Database(s) EDR ID Number
 EPA ID Number

RESIDENTIAL APARTMENT (Continued)

S105688837

Pollution Remediation Plan Submitted: Not reported
 Date Remediation Action Underway: Not reported
 Date Remediation Action Underway: Not reported

H29
 West
 1/8-1/4
 779 ft.

RESIDENTIAL
488 HAIGHT ST
SAN FRANCISCO, CA 94117

LUST S105627955
N/A

Site 2 of 3 in cluster H

Relative:
Higher

LUST San Francisco County:
 Facility ID: 02-301-019
 Region: SAN FRANCISCO
 Notify: False
 Lat/Long: Not reported
 Priority: Low Priority Site
 Case Type: Soil only
 Release Date: Not reported
 Number of Wells: Not reported
 Cross Street: Fillmore
 Free Product: Not reported
 Amount of Free Produce: Not reported
 MTBE: ND
 Benzene: Not reported
 Depth to Groundwater: Not reported
 Gradient: Not reported
 Primary Substance: Not reported
 Basin: WESTSIDE
 Enforcement Type: NOR
 Enforcement Due Date: 9/19/2001
 NOR Date: Not reported
 Closed Date: Not reported
 Review Date: 9/28/2001
 Report Date: 8/16/2001
 Leak Source: Tank
 Leak Cause: Corrosion
 How Stopped: Close Tank
 Stopped Date: 7/19/2001
 How Discovered: Tank Closure
 Discovered Date: 7/19/2001
 Case Number: 11470
 Staff Initial: VP
 Substance: Heater Fuel
 Substance Qty: Not reported
 Interim Remediation: N
 Maximum MTBE Soil: Not reported
 Maximum MTBE GW: Not reported
 MTBE DATE: 7/19/2001
 Max Soil Concentration: Not reported
 Maximum Soil GW: Not reported
 Lead Agency: Local Agency
 Local Agency: 38000
 Enforcement Type: Not reported
 Reg Board: 2
 Responsible Party: Not reported
 RP Address: Not reported
 Operator: Robert Shelton
 Entered Date: 9/19/2001
 Facility Staff: AL

Actual:
177 ft.

Map ID
 Direction
 Distance
 Distance (ft.)
 Elevation Site

MAP FINDINGS

Database(s) EDR ID Number
 EPA ID Number

RESIDENTIAL (Continued)

S105627955

Facility Status: 9
 Funding: Federal
 Date Status Was First Assigned - The following dates are assigned as the status progresses:
 Leak Confirmed: 7/19/2001
 Workplan Submitted: Not reported
 Assessment Underway: Not reported
 Pollution Characterization: Not reported
 Corrective Action Plan: Not reported
 Remediation Underway: Not reported
 Monitoring Begun: Not reported
 Case Closed: 9/28/2001
 Abatement: Excavate and Dispose (landfill) of soil
 CUFID: Not reported
 Beneficial Use: -1
 Suspended: No
 Program: LOP
 Cross Street: Fillmore
 Benzene Test: ND
 TPH Tested: ND
 Max TPH GW: Not reported
 Max TPH Soil: Not reported
 TPH Date: 7/19/2001
 Block: Not reported
 Lot: Not reported
 TPH Current: Not reported
 TPH Current Date: Not reported
 MTBE Current: Not reported
 MTBE Current Date: Not reported
 Ground Water Qualifier: Not reported
 Soil Qualifier: Not reported
 Comments: Not reported
 Summary: 9/28/01 review;

30
 North
 1/8-1/4
 790 ft.

1X DORIS RICHMOND
350 LAGUNA ST
SAN FRANCISCO, CA 94102

HAZNET S103947041
 N/A

Relative: HAZNET:
Lower

Actual:
95 ft.

Gepaid: CAC001082824
 TSD EPA ID: CAL000161743
 Gen County: San Francisco
 Tsd County: Santa Clara
 Tons: 2.7105
 Waste Category: Unspecified oil-containing waste
 Disposal Method: Transfer Station
 Contact: DORIS RICHMOND
 Telephone: (415) 349-3674
 Mailing Address: 2057 ISABELLE AVE
 SAN MATEO, CA 94403
 County: San Francisco

Map ID
Direction
Distance
Distance (ft.)
Elevation Site

MAP FINDINGS

Database(s) EDR ID Number
EPA ID Number

1X DORIS RICHMOND (Continued)

S103947041

Gepaid: CAC001082824
TSD EPA ID: CAL000161743
Gen County: San Francisco
Tsd County: Santa Clara
Tons: .8757
Waste Category: Waste oil and mixed oil
Disposal Method: Transfer Station
Contact: DORIS RICHMOND
Telephone: (415) 349-3674
Mailing Address: 2057 ISABELLE AVE
SAN MATEO, CA 94403
County San Francisco

H31
West
1/8-1/4
829 ft.

WALGREENS NO 1307
499 HAIGHT ST
SAN FRANCISCO, CA 94117

RCRIS-SQG 1001815674
FINDS CAR000058925
HAZNET

Site 3 of 3 in cluster H

Relative:
Higher

Actual:
177 ft.

RCRIS:
Owner: WALGREEN CO
(847) 914-3193
EPA ID: CAR000058925
Contact: RUSS ROELLER
(919) 484-3631
Classification: Small Quantity Generator
TSD Activities: Not reported
Violation Status: No violations found

FINDS:

Other Pertinent Environmental Activity Identified at Site:
Resource Conservation and Recovery Act Information system (RCRAINFO)

HAZNET:

Gepaid: CAR000058925
TSD EPA ID: Not reported
Gen County: San Francisco
Tsd County: Kern
Tons: 0.16
Waste Category: Photochemicals/photoprocessing waste
Disposal Method: Not reported
Contact: RUSS ROELLER
Telephone: (919) 484-3616
Mailing Address: 4020 STIRRUP CREEK DR STE 211
DURHAM, NC 27703
County Not reported
Gepaid: CAR000058925
TSD EPA ID: Not reported
Gen County: San Francisco
Tsd County: Kern
Tons: 3.45
Waste Category: Photochemicals/photoprocessing waste
Disposal Method: Recycler
Contact: RUSS ROELLER
Telephone: (919) 484-3616
Mailing Address: 4020 STIRRUP CREEK DR STE 211

Map ID
 Direction
 Distance
 Distance (ft.)
 Elevation Site

MAP FINDINGS

Database(s) EDR ID Number
 EPA ID Number

WALGREENS NO 1307 (Continued)

1001815674

County DURHAM, NC 27703
 Not reported
 Gepaid: CAR000058925
 TSD EPA ID: Not reported
 Gen County: San Francisco
 Tsd County: Kern
 Tons: 0.12
 Waste Category: Photochemicals/photoprocessing waste
 Disposal Method: Treatment, Incineration
 Contact: RUSS ROELLER
 Telephone: (919) 484-3616
 Mailing Address: 4020 STIRRUP CREEK DR STE 211
 DURHAM, NC 27703
 County Not reported
 Gepaid: CAR000058925
 TSD EPA ID: CAD981402522
 Gen County: San Francisco
 Tsd County: Kern
 Tons: 0.3168
 Waste Category: Photochemicals/photoprocessing waste
 Disposal Method: Recycler
 Contact: WALGREEN CO
 Telephone: (000) 000-0000
 Mailing Address: 499 HAIGHT ST
 SAN FRANCISCO, CA 94117
 County San Francisco
 Gepaid: CAR000058925
 TSD EPA ID: Not reported
 Gen County: San Francisco
 Tsd County: Kern
 Tons: 0.75
 Waste Category: Photochemicals/photoprocessing waste
 Disposal Method: Recycler
 Contact: RUSS ROELLER
 Telephone: (919) 484-3616
 Mailing Address: 4020 STIRRUP CREEK DR STE 211
 DURHAM, NC 27703
 County Not reported

The CA HAZNET database contains 1 additional record for this site.
 Please click [here](#) or contact your EDR Account Executive for more information.

132 SMITH CORONA
 South 1965 MARKET ST
 1/8-1/4 SAN FRANCISCO, CA 94103
 846 ft.

RCRIS-SQG 1000405657
 FINDS CAD981968985

Site 1 of 4 in cluster 1

Relative:
 Lower

Actual:
 114 ft.

Map ID
 Direction
 Distance
 Distance (ft.)
 Elevation Site

MAP FINDINGS

Database(s) EDR ID Number
 EPA ID Number

SMITH CORONA (Continued)

1000405657

RCRIS:

Owner: SMITH CORONA
 (415) 555-1212
 EPA ID: CAD981968985
 Contact: Not reported
 Classification: Small Quantity Generator
 TSD Activities: Not reported
 Violation Status: No violations found

FINDS:

Other Pertinent Environmental Activity Identified at Site:
 Resource Conservation and Recovery Act information system (RCRAINFO)

I33
 South
 1/8-1/4
 856 ft.

TOSCO #30370
1998 MARKET ST
SAN FRANCISCO, CA 94102

UST U003803587
 N/A

Site 2 of 4 in cluster I

Relative:
 Lower

State UST:
 Facility ID: 8700
 Region: STATE
 Local Agency: 38000

Actual:
 121 ft.

I34
 South
 1/8-1/4
 856 ft.

UNOCAL
1998 MARKET ST
SAN FRANCISCO, CA 94102

HAZNET 1000167151
 Cortese N/A
 HIST UST

Site 3 of 4 in cluster I

Relative:
 Lower

HAZNET:
 Gepaid: CAD982054884
 TSD EPA ID: CAD043260702
 Gen County: San Francisco
 Tsd County: San Mateo
 Tons: 52.5420
 Waste Category: Unspecified oil-containing waste
 Disposal Method: Recycler
 Contact: UNION OIL CO
 Telephone: (714) 428-6560
 Mailing Address: PO BOX 25376
 SANTA ANA, CA 92799 - 5376
 County: San Francisco
 Gepaid: CAL000175968
 TSD EPA ID: Not reported
 Gen County: San Francisco
 Tsd County: Los Angeles
 Tons: 0.16
 Waste Category: Unspecified organic liquid mixture
 Disposal Method: Transfer Station
 Contact: HAZMAT SPECIALIST
 Telephone: (602) 728-4180
 Mailing Address: PO BOX 52085
 PHOENIX, AZ 85072 - 2085
 County: Not reported

Actual:
 121 ft.

Map ID
Direction
Distance
Distance (ft.)
Elevation Site

MAP FINDINGS

Database(s) EDR ID Number
EPA ID Number

UNOCAL (Continued)

1000167151

Gepaid: CAL000175968
TSD EPA ID: Not reported
Gen County: San Francisco
Tsd County: San Bernardino
Tons: 0.04
Waste Category: Unspecified oil-containing waste
Disposal Method: Transfer Station
Contact: HAZMAT SPECIALIST
Telephone: (602) 728-4180
Mailing Address: PO BOX 52085
PHOENIX, AZ 85072 - 2085
County: Not reported

Gepaid: CAD982054884
TSD EPA ID: CAD083166728
Gen County: San Francisco
Tsd County: Stanislaus
Tons: 3.3360
Waste Category: Unspecified oil-containing waste
Disposal Method: Recycler
Contact: UNION OIL CO
Telephone: (714) 428-6560
Mailing Address: PO BOX 25376
SANTA ANA, CA 92799 - 5376
County: San Francisco

Gepaid: CAD982054884
TSD EPA ID: CAD009452657
Gen County: San Francisco
Tsd County: San Mateo
Tons: .5754
Waste Category: Aqueous solution with 10% or more total organic residues
Disposal Method: Recycler
Contact: UNION OIL CO
Telephone: (714) 428-6560
Mailing Address: PO BOX 25376
SANTA ANA, CA 92799 - 5376
County: San Francisco

The CA HAZNET database contains 3 additional records for this site.
Please click here or contact your EDR Account Executive for more information.

CORTESE:

Region: CORTESE
Fac Address 2: 1998 MARKET ST

UST HIST:

Facility ID: 31719 Facility Status: Not reported
Total Tanks: 4 Region: STATE
Owner Name: UNION OIL CO. Box Number: Not reported
Owner Address: 1 CALIFORNIA ST SUITE 2700
SAN FRANCISCO, CA 94111

MAP FINDINGS

Map ID
 Direction
 Distance
 Distance (ft.)
 Elevation Site

Database(s) EDR ID Number
 EPA ID Number

I35 UNOCAL #1002-MARKET ST UNION
South 1998 MARKET ST
1/8-1/4 SAN FRANCISCO, CA 94102
856 ft.

LUST S101592072
CA FID UST N/A

Site 4 of 4 in cluster I

Relative:
Lower

Actual:
121 ft.

State LUST:
 Cross Street: Not reported
 Qty Leaked: Not reported
 Case Number 38-0398
 Reg Board: 2
 Chemical: Gasoline
 Lead Agency: Local Agency
 Local Agency : 0
 Case Type: Other ground water affected
 Status: Case Closed
 Review Date: Not reported
 Workplan: Not reported
 Pollution Char: Not reported
 Remed Action: Not reported
 Monitoring: Not reported
 Close Date: 09/02/1994
 Release Date: Not reported
 Cleanup Fund Id : Not reported
 Discover Date : 10/13/1988
 Enforcement Dt : Not reported
 Enf Type: NOR
 Enter Date : //
 Funding: Not reported
 Staff Initials: CDM
 How Discovered: Not reported
 How Stopped: Not reported
 Interim : Not reported
 Leak Cause: Not reported
 Leak Source: Not reported
 MTBE Date : //
 Max MTBE GW : 0 Parts per Billion
 MTBE Tested: Site NOT Tested for MTBE.Includes Unknown and Not Analyzed.
 Priority: Not reported
 Local Case # : 10046
 Beneficial: Not reported
 Staff : VP
 GW Qualifier : Not reported
 Max MTBE Soil : Not reported
 Soil Qualifier : Not reported
 Hydr Basin #: Not reported
 Operator : Not reported
 Oversight Prgm: Local Oversight Program UST
 Oversight Prgm : LOP
 Review Date : Not reported
 Stop Date : //
 Work Suspended :Not reported
 Responsible Party:Not reported
 RP Address: Not reported
 Global Id: T0607500350
 Org Name: Not reported
 Contact Person: Not reported
 MTBE Conc: 0
 Mlbe Fuel: 1

Confirm Leak: Not reported
Prelim Assess: Not reported
Remed Plan: Not reported

Map ID
 Direction
 Distance
 Distance (ft.)
 Elevation

MAP FINDINGS

UNOCAL #1002-MARKET ST UNION (Continued)

EDR ID Number
 EPA ID Number

Database(s)

S101592072

Water System Name: Not reported
 Well Name: Not reported
 Distance To Lust: 0
 Waste Discharge Global ID: Not reported
 Waste Disch Assigned Name: Not reported

LUST Region 2:

Region: 2
 Case Number: 10046
 Facility Id: 38-0398
 Facility Status: Case Closed
 How Discovered: Not reported
 Leak Cause: Not reported
 Leak Source: Not reported
 Date Leak Confirmed: / /
 Prelim. Site Assessment Wokplan Submitted: Not reported
 Preliminary Site Assesment Began: Not reported
 Pollution Characterization Began: Not reported
 Pollution Remediation Plan Submitted: Not reported
 Date Remediation Action Underway: Not reported
 Date Remediation Action Underway: Not reported

LUST San Francisco County:

Facility ID: 38-0398
 Region: SAN FRANCISCO
 Notify: False
 Lat/Long: 37.769941 / -122.424769
 Priority: Unranked by RWQCB
 Case Type: Other ground water affected
 Release Date: 10/13/1988
 Number of Wells: 0
 Cross Street: BUCHANAN ST
 Free Product: No
 Amount of Free Produce: Not reported
 MTBE: NT
 Benzene: Not reported
 Depth to Groundwater: Not reported
 Gradient: Not reported
 Primary Substance: GASOLINE
 Basin: Downtown Basin
 Enforcement Type: NOR
 Enforcement Due Date: 4/22/1992
 NOR Date: 4/22/1992
 Closed Date: 9/2/1994
 Review Date: Not reported
 Report Date: 10/13/1988
 Leak Source: Tank
 Leak Cause: Structure Failure
 How Stopped: Close Tank
 Stopped Date: 10/13/1988
 How Discovered: Tank Closure
 Discovered Date: 10/13/1988
 Case Number: 10046
 Staff Initial: VP
 Substance: Gasoline
 Substance Qty: Not reported
 Interim Remediation: N
 Maximum MTBE Soil: Not reported

Map ID
 Direction
 Distance
 Distance (ft.)
 Elevation Site

MAP FINDINGS

Database(s) EDR ID Number
 EPA ID Number

UNOCAL #1002-MARKET ST UNION (Continued)

S101592072

Maximum MTBE GW: Not reported
 MTBE DATE: Not reported
 Max Soil Concentration: Not reported
 Maximum Soil GW: Not reported
 Lead Agency: Local Agency
 Local Agency: 38000
 Enforcement Type: 1
 Reg Board: 2
 Responsible Party: TOSCO
 RP Address: Not reported
 Operator: Not reported
 Entered Date: 4/22/1992
 Facility Staff: CDM
 Facility Status: 9
 Funding: Federal
 Date Status Was First Assigned - The following dates are assigned as the status progresses:
 Leak Confirmed: Not reported
 Workplan Submitted: Not reported
 Assessment Underway: 9/1/1988
 Pollution Characterization: Not reported
 Corrective Action Plan: Not reported
 Remediation Underway: Not reported
 Monitoring Begun: Not reported
 Case Closed: 9/2/1994
 Abatement: No Action Required
 CUFID: 8157
 Beneficial Use: No
 Suspended: No
 Program: LOP
 Cross Street: BUCHANAN ST
 Benzene Test: Not reported
 TPH Tested: Not reported
 Max TPH GW: Not reported
 Max TPH Soil: Not reported
 TPH Date: Not reported
 Block: Not reported
 Lot: Not reported
 TPH Current: Not reported
 TPH Current Date: Not reported
 MTBE Current: Not reported
 MTBE Current Date: Not reported
 Ground Water Qualifier: Not reported
 Soil Qualifier: Not reported
 Comments: Not reported
 Summary: Not reported

Map ID
 Direction
 Distance
 Distance (ft.)
 Elevation

MAP FINDINGS

UNOCAL #1002-MARKET ST UNION (Continued)

EDR ID Number
 EPA ID Number

Databas(e)

S101592072

FID:

Facility ID:	38000439	Regulate ID:	Not reported
Reg By:	Active Underground Storage Tank Location		
Cortese Code:	Not reported	SIC Code:	Not reported
Status:	Active	Facility Tel:	(415) 626-4556
Mail To:	Not reported		
	1998 MARKET ST		
	SAN FRANCISCO, CA 94102		
Contact:	Not reported	Contact Tel:	Not reported
DUNs No:	Not reported	NPDES No:	Not reported
Creation:	10/22/93	Modified:	00/00/00
EPA ID:	Not reported		
Comments:	Not reported		

J36
 ENE
 1/8-1/4
 927 ft.

ELIEL REDSTONE
150 HAIGHT
SAN FRANCISCO, CA 94103

HAZNET S103962646
 N/A

Site 1 of 3 in cluster J

Relative:
 Lower

HAZNET:

Actual:
 71 ft.

Gepaid:	CAC001414440
TSD EPA ID:	NVD982358483
Gen County:	San Francisco
Tsd County:	99
Tons:	1.6137
Waste Category:	Unspecified oil-containing waste
Disposal Method:	Recycler
Contact:	ELIEL REDSTONE
Telephone:	(415) 421-1070
Mailing Address:	18 BARTON ST
	SAN FRANCISCO, CA 94133
County	San Francisco
Gepaid:	CAC001403784
TSD EPA ID:	NVD982358483
Gen County:	San Francisco
Tsd County:	99
Tons:	5.0040
Waste Category:	Unspecified oil-containing waste
Disposal Method:	Recycler
Contact:	ELIEL REDSTONE
Telephone:	(000) 000-0000
Mailing Address:	18 BARTON ST
	SAN FRANCISCO, CA 94133
County	San Francisco
Gepaid:	CAC001403784
TSD EPA ID:	NVD982358483
Gen County:	San Francisco
Tsd County:	99
Tons:	6.2550
Waste Category:	Unspecified oil-containing waste
Disposal Method:	Not reported
Contact:	ELIEL REDSTONE
Telephone:	(000) 000-0000
Mailing Address:	18 BARTON ST
	SAN FRANCISCO, CA 94133
County	San Francisco

Map ID
 Direction
 Distance
 Distance (ft.)
 Elevation Site

MAP FINDINGS

Database(s) EDR ID Number
 EPA ID Number

ELIEL REDSTONE (Continued)

S103962646

J37
 ENE
 1/8-1/4
 927 ft.

RESIDENCE
150 HAIGHT STREET
SAN FRANCISCO, CA 94102

LUST S105248016
 N/A

Site 2 of 3 in cluster J

Relative:
 Lower

Actual:
 71 ft.

State LUST:
 Cross Street: Not reported
 Qty Leaked: Not reported
 Case Number: 38-1037
 Reg Board: 2
 Chemical: Heater Fuel
 Lead Agency: Local Agency
 Local Agency: 0
 Case Type: Soil only
 Status: Case Closed
 Review Date: Not reported
 Workplan: Not reported
 Pollution Char: Not reported
 Remed Action: Not reported
 Monitoring: Not reported
 Close Date: 07/07/1998
 Release Date: Not reported
 Cleanup Fund Id: Not reported
 Discover Date: 04/17/1998
 Enforcement Dt: Not reported
 Enf Type: 2A
 Enter Date: //
 Funding: Not reported
 Staff Initials: SC
 How Discovered: Not reported
 How Stopped: Not reported
 Interim: Not reported
 Leak Cause: Not reported
 Leak Source: Not reported
 MTBE Date: //
 Max MTBE GW: 0 Parts per Billion
 MTBE Tested: Not Required to be Tested.
 Priority: Not reported
 Local Case #: 10998
 Beneficial: Not reported
 Staff: VP
 GW Qualifier: Not reported
 Max MTBE Soil: Not reported
 Soil Qualifier: Not reported
 Hydr Basin #: Not reported
 Operator: Not reported
 Oversight Prgm: Local Oversight Program UST
 Oversight Prgm: LOP
 Review Date: Not reported
 Stop Date: //
 Work Suspended: Not reported
 Responsible Party: Not reported
 RP Address: Not reported
 Global Id: T0607500930
 Org Name: Not reported
 Contact Person: Not reported
 MTBE Conc: 0

Confirm Leak: Not reported
 Prelim Assess: Not reported
 Remed Plan: Not reported

Map ID
Direction
Distance
Distance (ft.)
Elevation Site

MAP FINDINGS

Database(s) EDR ID Number
EPA ID Number

RESIDENCE (Continued)

S105248016

Mtbe Fuel: 0
Water System Name: Not reported
Well Name: Not reported
Distance To LUST: 0
Waste Discharge Global ID: Not reported
Waste Disch Assigned Name: Not reported

LUST Region 2:

Region: 2
Case Number: 10998
Facility Id: 38-1037
Facility Status: Case Closed
How Discovered: Not reported
Leak Cause: Not reported
Leak Source: Not reported
Date Leak Confirmed: / /
Prelim. Site Assessment Workplan Submitted: Not reported
Preliminary Site Assessment Began: Not reported
Pollution Characterization Began: Not reported
Pollution Remediation Plan Submitted: Not reported
Date Remediation Action Underway: Not reported
Date Remediation Action Underway: Not reported

LUST San Francisco County:

Facility ID: 38-1037
Region: SAN FRANCISCO
Notify: False
Lat/Long: Not reported
Priority: Unranked by RWQCB
Case Type: Soil only
Release Date: 4/17/1998
Number of Wells: Not reported
Cross Street: OCTAVIA ST
Free Product: No
Amount of Free Product: Not reported
MTBE: NRQ
Benzene: Not reported
Depth to Groundwater: Not reported
Gradient: Not reported
Primary Substance: FUEL OILS NOS. 1 -
Basin: Downtown Basin
Enforcement Type: 2A
Enforcement Due Date: Not reported
NOR Date: 6/30/1998
Closed Date: 7/7/1998
Review Date: Not reported
Report Date: 4/17/1998
Leak Source: Unknown
Leak Cause: Unknown
How Stopped: Repair Tank
Stopped Date: 4/17/1998
How Discovered: Tank Closure
Discovered Date: 4/17/1998
Case Number: 10998
Staff Initial: VP
Substance: Heater Fuel
Substance Qty: Not reported
Interim Remediation: N

Map ID
 Direction
 Distance
 Distance (ft.)
 Elevation Site

MAP FINDINGS

Database(s) EDR ID Number
 EPA ID Number

RESIDENCE (Continued)

S105248016

Maximum MTBE Soil: Not reported
 Maximum MTBE GW: Not reported
 MTBE DATE: Not reported
 Max Soil Concentration: Not reported
 Maximum Soil GW: Not reported
 Lead Agency: Local Agency
 Local Agency: 38000
 Enforcement Type: 2A
 Reg Board: 2
 Responsible Party: Not reported
 RP Address: Not reported
 Operator: Not reported
 Entered Date: 6/30/1998
 Facility Staff: SC
 Facility Status: 9
 Funding: State
 Date Status Was First Assigned - The following dates are assigned as the status progresses:
 Leak Confirmed: Not reported
 Workplan Submitted: Not reported
 Assessment Underway: Not reported
 Pollution Characterization: Not reported
 Corrective Action Plan: Not reported
 Remediation Underway: Not reported
 Monitoring Begun: Not reported
 Case Closed: 7/7/1998
 Abatement: No Action Required
 CUFID: Not reported
 Beneficial Use: No
 Suspended: No
 Program: LOP
 Cross Street: OCTAVIA ST
 Benzene Test: Not reported
 TPH Tested: Not reported
 Max TPH GW: Not reported
 Max TPH Soil: Not reported
 TPH Date: Not reported
 Block: Not reported
 Lot: Not reported
 TPH Current: Not reported
 TPH Current Date: Not reported
 MTBE Current: Not reported
 MTBE Current Date: Not reported
 Ground Water Qualifier: Not reported
 Soil Qualifier: Not reported
 Comments: Not reported
 Summary: Not reported

J38 RESIDENCE
 ENE 150 HAIGHT ST
 1/8-1/4 SAN FRANCISCO, CA 94117
 927 ft.

HAZNET S102803637
 Cortese N/A

Relative: Site 3 of 3 in cluster J

Lower

Actual:
 71 ft.

Map ID
Direction
Distance
Distance (ft.)
Elevation Site

MAP FINDINGS

Database(s) EDR ID Number
EPA ID Number

RESIDENCE (Continued)

S102803637

HAZNET:

Gepaid: CAC001043224
TSD EPA ID: CA1000048571
Gen County: San Francisco
Tsd County: 0
Tons: 2.1892
Waste Category: Waste oil and mixed oil
Disposal Method: Recycler
Contact: THIRD CHRUCH OF CHRIST SCIENTI
Telephone: (000) 000-0000
Mailing Address: 150 HAIGHT
SAN FRANCISCO, CA 94117
County San Francisco

CORTESE:

Region: CORTESE
Fac Address 2: 150 HAIGHT ST

K39 GEORGE L SINCLAIR
NNW 500 OAK ST
1/8-1/4 SAN FRANCISCO, CA 94102
985 ft.

HAZNET S104569615
N/A

Site 1 of 2 in cluster K

Relative:
Lower

HAZNET:

Actual:
136 ft.

Gepaid: CAC002112656
TSD EPA ID: NVD982358483
Gen County: San Francisco
Tsd County: 99
Tons: 2.3101
Waste Category: Waste oil and mixed oil
Disposal Method: Recycler
Contact: GEORGE L SINCLAIR
Telephone: (650) 342-8191
Mailing Address: 1243 BROADWAY
BURLINGAME, CA 94010
County San Francisco

K40 BERT NEVINS
NNW 500 BUCHANAN ST.
1/8-1/4 SAN FRANCISCO, CA 94102
985 ft.

HAZNET S102798096
N/A

Site 2 of 2 in cluster K

Relative:
Lower

HAZNET:

Actual:
136 ft.

Gepaid: CAC000928184
TSD EPA ID: CAD004771168
Gen County: San Francisco
Tsd County: San Francisco
Tons: .7500
Waste Category: Other empty containers 30 gallons or more
Disposal Method: Recycler
Contact: Not reported
Telephone: (000) 000-0000
Mailing Address: 1155 5TH ST. #406
OAKLAND, CA 94607
County San Francisco

Map ID
Direction
Distance
Distance (ft.)
Elevation Site

MAP FINDINGS

Database(s) EDR ID Number
EPA ID Number

BERT NEVINS (Continued)

S102798096

Gepaid: CAC000928184
TSD EPA ID: CAD083166728
Gen County: San Francisco
Tsd County: Stanislaus
Tons: 1,2510
Waste Category: Unspecified oil-containing waste
Disposal Method: Recycler
Contact: Not reported
Telephone: (000) 000-0000
Mailing Address: 1155 5TH ST. #406
OAKLAND, CA 94607
County San Francisco

L41
SE
1/8-1/4
997 ft.

JEFF LITKE
170 DUBOCE AVE
SAN FRANCISCO, CA 94117

HAZNET S104569182
N/A

Site 1 of 3 in cluster L

Relative:
Lower

Actual:
75 ft.

HAZNET:
Gepaid: CAC001493280
TSD EPA ID: NVD982358483
Gen County: San Francisco
Tsd County: 99
Tons: 0.7464
Waste Category: Waste oil and mixed oil
Disposal Method: Recycler
Contact: JEFF LITKE
Telephone: (415) 447-8707
Mailing Address: 1906 LOMBARD ST
SAN FRANCISCO, CA 94123
County San Francisco

M42
East
1/8-1/4
1007 ft.

U-HAUL CENTER OF DOWNTOWN 708/54
100 VALENCIA STREET
SAN FRANCISCO, CA 94103

HAZNET S103619731
N/A

Site 1 of 6 in cluster M

Relative:
Lower

Actual:
52 ft.

HAZNET:
Gepaid: CAD981426919
TSD EPA ID: CAD009466392
Gen County: San Francisco
Tsd County: 7
Tons: 5.0000
Waste Category: Other empty containers 30 gallons or more
Disposal Method: Recycler
Contact: Not reported
Telephone: (000) 000-0000
Mailing Address: PO BOX 21517
PHOENIX, AZ 85036 - 1143
County San Francisco

Map ID
 Direction
 Distance
 Distance (ft.)
 Elevation

MAP FINDINGS

U-HAUL CENTER OF DOWNTOWN 708/54 (Continued)

EDR ID Number
 EPA ID Number

Database(s)

Gepaid: CAD981426919
 TSD EPA ID: NVD982358483
 Gen County: San Francisco
 Tsd County: 99
 Tons: 1.2927
 Waste Category: Unspecified oil-containing waste
 Disposal Method: Recycler
 Contact: Not reported
 Telephone: (000) 000-0000
 Mailing Address: PO BOX 21517
 PHOENIX, AZ 85036 - 1143
 County: San Francisco

S103619731

M43 U HAUL
East 100 VALENCIA ST
1/8-1/4 SAN FRANCISCO, CA 94103
1007 ft.

Cortese 1000160011
CA FID UST N/A

Site 2 of 6 in cluster M

Relative:
 Lower

CORTESE:
 Region: CORTESE
 Fac Address 2: 100 VALENCIA ST

Actual:
 52 ft.

FID:
 Facility ID: 38000416 Regulate ID: Not reported
 Reg By: Active Underground Storage Tank Location
 Cortese Code: Not reported SIC Code: Not reported
 Status: Active Facility Tel: (415) 000-0000
 Mail To: Not reported
 100 VALENCIA ST
 SAN FRANCISCO, CA 94103
 Contact: Not reported Contact Tel: Not reported
 DUNs No: Not reported NPDES No: Not reported
 Creation: 10/22/93 Modified: 00/00/00
 EPA ID: Not reported
 Comments: Not reported

M44 U-HAUL FACILITY
East 100 VALENCIA STREET
1/8-1/4 SAN FRANCISCO, CA 94103
1007 ft.

LUST S104809974
N/A

Site 3 of 6 in cluster M

Relative:
 Lower

State LUST:
 Cross Street: Not reported
 Qty Leaked: Not reported
 Case Number: 38-0375
 Reg Board: 2
 Chemical: Waste Oil
 Lead Agency: Local Agency
 Local Agency: 0
 Case Type: Soil only
 Status: Case Closed
 Review Date: Not reported
 Workplan: Not reported
 Pollution Char: Not reported
 Remed Action: Not reported
 Monitoring: Not reported

Actual:
 52 ft.

Confirm Leak: Not reported
 Prelim Assess: Not reported
 Remed Plan: Not reported

Map ID
 Direction
 Distance
 Distance (ft.)
 Elevation Site

MAP FINDINGS

Database(s) EDR ID Number
 EPA ID Number

U-HAUL FACILITY (Continued)

S104809974

Close Date: 12/21/1995
 Release Date: Not reported
 Cleanup Fund Id : Not reported
 Discover Date : 12/16/1988
 Enforcement Dt : Not reported
 Enf Type: NOR
 Enter Date : / /
 Funding: Not reported
 Staff Initials: MA
 How Discovered: Not reported
 How Stopped: Not reported
 Interim : Not reported
 Leak Cause: Not reported
 Leak Source: Not reported
 MTBE Date : / /
 Max MTBE GW : 0 Parts per Billion
 MTBE Tested: Not Required to be Tested.
 Priority: Not reported
 Local Case # : 10526
 Beneficial: Not reported
 Staff : VP
 GW Qualifier : Not reported
 Max MTBE Soil : Not reported
 Soil Qualifier : Not reported
 Hydr Basin #: Not reported
 Operator : Not reported
 Oversight Prgm: Local Oversight Program UST
 Oversight Prgm : LOP
 Review Date : Not reported
 Stop Date : / /
 Work Suspended : Not reported
 Responsible Party: Not reported
 RP Address: Not reported
 Global Id: T0607500332
 Org Name: Not reported
 Contact Person: Not reported
 MTBE Conc: 0
 Mtbe Fuel: 0
 Water System Name: Not reported
 Well Name: Not reported
 Distance To Lust: 0
 Waste Discharge Global ID: Not reported
 Waste Disch Assigned Name: Not reported

LUST Region 2:

Region: 2
 Case Number: 10526
 Facility Id: 38-0375
 Facility Status: Case Closed
 How Discovered: Not reported
 Leak Cause: Not reported
 Leak Source: Not reported
 Date Leak Confirmed: / /
 Prelim. Site Assesment Wokplan Submitted: Not reported
 Preliminary Site Assesment Began: Not reported
 Pollution Characterization Began: Not reported
 Pollution Remediation Plan Submitted: Not reported
 Date Remediation Action Underway: Not reported

Map ID
Direction
Distance
Distance (ft.)
Elevation Site

MAP FINDINGS

Database(s) EDR ID Number
EPA ID Number

U-HAUL FACILITY (Continued)

S104809974

Date Remediation Action Underway: Not reported

LUST San Francisco County:

Facility ID: 38-0375
Region: SAN FRANCISCO
Notify: False
Lat/Long: 37.7708 / -122.4212
Priority: Unranked by RWQCB
Case Type: Soil only
Release Date: 12/16/1988
Number of Wells: 0
Cross Street: MCCOPPIN
Free Product: No
Amount of Free Produce: Not reported
MTBE: NT
Benzene: Not reported
Depth to Groundwater: Not reported
Gradient: Not reported
Primary Substance: USED OIL (WASTE)
Basin: Downtown Basin
Enforcement Type: NOR
Enforcement Due Date: Not reported
NOR Date: 9/12/1995
Closed Date: 12/21/1995
Review Date: Not reported
Report Date: 12/16/1988
Leak Source: Tank
Leak Cause: Structure Failure
How Stopped: Close Tank
Stopped Date: 3/21/1989
How Discovered: Tank Closure
Discovered Date: 12/16/1988
Case Number: 10526
Staff Initial: VP
Substance: Waste Oil
Substance Qty: Not reported
Interim Remediation: Y
Maximum MTBE Soil: Not reported
Maximum MTBE GW: Not reported
MTBE DATE: Not reported
Max Soil Concentration: Not reported
Maximum Soil GW: Not reported
Lead Agency: Local Agency
Local Agency: 38000
Enforcement Type: 1
Reg Board: 2
Responsible Party: Not reported
RP Address: Not reported
Operator: Not reported
Entered Date: 9/12/1995
Facility Staff: MA
Facility Status: 9
Funding: Federal

Date Status Was First Assigned - The following dates are assigned as the status progresses:

Leak Confirmed: Not reported
Workplan Submitted: Not reported
Assessment Underway: Not reported
Pollution Characterization: Not reported

MAP FINDINGS

Map ID
 Direction
 Distance
 Distance (ft.)
 Elevation Site

Database(s) EDR ID Number
 EPA ID Number

U-HAUL FACILITY (Continued)

S104809974

Corrective Action Plan: Not reported
 Remediation Underway: Not reported
 Monitoring Begun: Not reported
 Case Closed: 12/21/1995
 Abatement: Excavate and Treat soil. (e.g. aeration, biodegradation, etc.)
 CUFID: Not reported
 Beneficial Use: No
 Suspended: No
 Program: LOP
 Cross Street: MCCOPPIN
 Benzene Test: Not reported
 TPH Tested: Not reported
 Max TPH GW: Not reported
 Max TPH Soil: Not reported
 TPH Date: Not reported
 Block: Not reported
 Lot: Not reported
 TPH Current: Not reported
 TPH Current Date: Not reported
 MTBE Current: Not reported
 MTBE Current Date: Not reported
 Ground Water Qualifier: Not reported
 Soil Qualifier: Not reported
 Comments: Not reported
 Summary: 12/16/88 [leak

M45 **DOWNTOWN U-HAUL CENTER**
East **100 VALENCIA STREET**
1/8-1/4 **SAN FRANCISCO, CA., CA 94103**
1007 ft.

HIST UST **U001595085**
N/A

Site 4 of 6 in cluster M

Relative:
Lower

Actual:
52 ft.

UST HIST:
 Facility ID: 58892 Facility Status: Not reported
 Total Tanks: 2 Region: STATE
 Owner Name: U-HAUL COMPANY OF SAN FRANCISCO Box Number: Not reported
 Owner Address: 1575 BAYSHORE BOULEVARD
 SAN FRANCISCO, CA 94124

M46 **HOUSING DEVELOPMENT**
East **101 VALENCIA ST**
1/8-1/4 **SAN FRANCISCO, CA 94103**
1007 ft.

HAZNET **S103968310**
N/A

Site 5 of 6 in cluster M

Relative:
Lower

Actual:
52 ft.

HAZNET:
 Gepaid: CAP600928458
 TSD EPA ID: CAT080022148
 Gen County: 0
 Tsd County: San Bernardino
 Tons: 2.5000
 Waste Category: Contaminated soil from site clean-ups
 Disposal Method: Transfer Station
 Contact: Not reported
 Telephone: (000) 000-0000
 Mailing Address: 00000
 County: 0

MAP FINDINGS

Map ID
 Direction
 Distance
 Distance (ft.)
 Elevation

Site

Database(s) EDR ID Number
 EPA ID Number

HOUSING DEVELOPMENT (Continued)

S103968310

M47
 East
 1/8-1/4
 1007 ft.

HOUSING DEV & NEIGHBORHOOD PRESERVATION
 101 VALENCIA STREET
 SAN FRANCISCO, CA 94103

HAZNET S102799295
 N/A

Site 6 of 6 in cluster M

Relative:
 Lower

Actual:
 52 ft.

HAZNET:
 Gepaid: CAC000946272
 TSD EPA ID: CAD982042475
 Gen County: San Francisco
 Tsd County: Solano
 Tons: 16.8560
 Waste Category: Asbestos-containing waste
 Disposal Method: Disposal, Land Fill
 Contact: HOUSING DEV & NGBHD PRESV
 Telephone: (415) 543-3940
 Mailing Address: 648 MISSION STREET
 SAN FRANCISCO, CA 94015
 County San Francisco

N48
 SSW
 1/8-1/4
 1014 ft.

RITZ CAMERA CENTERS INC DBA WOLF CAMERA
 2016 MARKET ST
 SAN FRANCISCO, CA 94114

RCRIS-SQG 1001231410
FINDS CAR000044834
HAZNET

Site 1 of 6 in cluster N

Relative:
 Lower

Actual:
 120 ft.

RCRIS:
 Owner: RITZ CAMERA CENTERS INC
 (678) 332-2608
 EPA ID: CAR000044834
 Contact: MARK KRUG
 (678) 332-2608

Classification: Small Quantity Generator
 TSDF Activities: Not reported
 Violation Status: No violations found

FINDS:

Other Pertinent Environmental Activity Identified at Site:
 Resource Conservation and Recovery Act Information system (RCRAINFO)

HAZNET:

Gepaid: CAR000044834
 TSD EPA ID: Not reported
 Gen County: San Francisco
 Tsd County: Santa Clara
 Tons: 2.72
 Waste Category: Photochemicals/photoprocessing waste
 Disposal Method: Recycler
 Contact: JAMES LEAGAN DIRECTOR REG COMP
 Telephone: (678) 297-9653
 Mailing Address: 4955 MARCONI DR.
 ALPHARETTA, GA 30005 - 1314
 County Not reported

Map ID
 Direction
 Distance
 Distance (ft.)
 Elevation Site

MAP FINDINGS

Database(s) EDR ID Number
 EPA ID Number

RITZ CAMERA CENTERS INC DBA WOLF CAMERA (Continued)

1001231410

Gepaid: CAR000044834
 TSD EPA ID: CAD003963592
 Gen County: San Francisco
 Tsd County: Santa Clara
 Tons: 1.5012
 Waste Category: Photochemicals/photoprocessing waste
 Disposal Method: Recycler
 Contact: CHUCK WOLF
 Telephone: (000) 000-0000
 Mailing Address: 4955 MARCONI DR.
 ALPHARETTA, GA 30005 - 1314
 County San Francisco

Gepaid: CAR000044834
 TSD EPA ID: CAD003963592
 Gen County: San Francisco
 Tsd County: Santa Clara
 Tons: 8.3817
 Waste Category: Photochemicals/photoprocessing waste
 Disposal Method: Recycler
 Contact: CHUCK WOLF
 Telephone: (000) 000-0000
 Mailing Address: 4955 MARCONI DR.
 ALPHARETTA, GA 30005 - 1314
 County San Francisco

L49
 SE
 1/8-1/4
 1013 ft.

PRIOLO PROPERTIES
165 DUBOCE ST
SAN FRANCISCO, CA 94103

HAZNET S105084823
 N/A

Site 2 of 3 in cluster L

Relative:
 Lower

Actual:
 73 ft.

HAZNET:
 Gepaid: CAC002210073
 TSD EPA ID: NVD982358483
 Gen County: San Francisco
 Tsd County: 99
 Tons: 7.3475
 Waste Category: Waste oil and mixed oil
 Disposal Method: Recycler
 Contact: PRIOLO PROPERTIES
 Telephone: (000) 000-0000
 Mailing Address: 345 W PORTA AVE STE 130
 SAN FRANCISCO, CA 94127
 County San Francisco

N50
 SSW
 1/8-1/4
 1047 ft.

CHEVRON STATION (FORMER)
2020 MARKET STREET
SAN FRANCISCO, CA 94114

LUST S105194360
 N/A

Site 2 of 6 in cluster N

Relative:
 Lower

Actual:
 118 ft.

State LUST:
 Cross Street: Not reported
 Qty Leaked: Not reported
 Case Number: 38-0576
 Reg Board: 2
 Chemical: Gasoline

Map ID
Direction
Distance
Distance (ft.)
Elevation Site

MAP FINDINGS

Database(s) EDR ID Number
EPA ID Number

CHEVRON STATION (FORMER) (Continued)

S105194360

Lead Agency: Local Agency
Local Agency : 0
Case Type: Other ground water affected
Status: Case Closed
Review Date: Not reported
Workplan: Not reported
Pollution Char: Not reported
Remed Action: Not reported
Monitoring: Not reported
Close Date: 07/02/1996
Release Date: Not reported
Cleanup Fund Id : Not reported
Discover Date : 12/07/1994
Enforcement Dt : Not reported
Enf Type: NOR
Enter Date : / /
Funding: Not reported
Staff Initials: AL
How Discovered: Not reported
How Stopped: Not reported
Interim : Not reported
Leak Cause: Not reported
Leak Source: Not reported
MTBE Date : / /
Max MTBE GW : 0 Parts per Billion
MTBE Tested: Site NOT Tested for MTBE.Includes Unknown and Not Analyzed.
Priority: Low priority. Priority ranking can change over time.
Local Case # : 10362
Beneficial: Not reported
Staff : VP
GW Qualifier : Not reported
Max MTBE Soil : Not reported
Soil Qualifier : Not reported
Hydr Basin #: Not reported
Operator : Not reported
Oversight Prgm: Local Oversight Program UST
Oversight Prgm : LOP
Review Date : Not reported
Stop Date : / /
Work Suspended : Not reported
Responsible Party: Not reported
RP Address: Not reported
Global Id: T0607500503
Org Name: Not reported
Contact Person: Not reported
MTBE Conc: 0
Mtbe Fuel: 1
Water System Name: Not reported
Well Name: Not reported
Distance To Lust: 0
Waste Discharge Global ID: Not reported
Waste Disch Assigned Name: Not reported

Confirm Leak: Not reported
Prelim Assess: Not reported
Remed Plan: Not reported

LUST Region 2:

Region: 2
Case Number: 10362
Facility Id: 38-0576
Facility Status: Case Closed

Map ID
 Direction
 Distance
 Distance (ft.)
 Elevation Site

MAP FINDINGS

Database(s) EDR ID Number
 EPA ID Number

CHEVRON STATION (FORMER) (Continued)

S105194360

How Discovered:	Not reported
Leak Cause:	Not reported
Leak Source:	Not reported
Date Leak Confirmed:	//
Prelim. Site Assessment Workplan Submitted:	Not reported
Preliminary Site Assessment Began:	Not reported
Pollution Characterization Began:	Not reported
Pollution Remediation Plan Submitted:	Not reported
Date Remediation Action Underway:	Not reported
Date Remediation Action Underway:	Not reported

LUST San Francisco County:

Facility ID:	38-0576
Region:	SAN FRANCISCO
Notify:	False
Lat/Long:	37.769266 / -122.425558
Priority:	Low Priority Site
Case Type:	Other ground water affected
Release Date:	12/7/1994
Number of Wells:	0
Cross Street:	DUBOCE
Free Product:	No
Amount of Free Produce:	Not reported
MTBE:	NT
Benzene:	Not reported
Depth to Groundwater:	Not reported
Gradient:	Not reported
Primary Substance:	GASOLINE
Basin:	Downtown Basin
Enforcement Type:	NOR
Enforcement Due Date:	12/20/1994
NOR Date:	12/20/1994
Closed Date:	7/2/1996
Review Date:	Not reported
Report Date:	12/7/1994
Leak Source:	Tank
Leak Cause:	Overfill
How Stopped:	Remove Contents
Stopped Date:	Not reported
How Discovered:	Tank Closure
Discovered Date:	12/7/1994
Case Number:	10362
Staff Initial:	VP
Substance:	Gasoline
Substance Qty:	Not reported
Interim Remediation:	Not reported
Maximum MTBE Soil:	Not reported
Maximum MTBE GW:	Not reported
MTBE DATE:	Not reported
Max Soil Concentration:	Not reported
Maximum Soil GW:	1100
Lead Agency:	Local Agency
Local Agency:	38000
Enforcement Type:	1
Reg Board:	2
Responsible Party:	Not reported
RP Address:	Not reported
Operator:	Not reported

Map ID
 Direction
 Distance
 Distance (ft.)
 Elevation Site

MAP FINDINGS

Database(s) EDR ID Number
 EPA ID Number

CHEVRON STATION (FORMER) (Continued)

S105194360

Entered Date: 12/20/1994
 Facility Staff: AL
 Facility Status: 9
 Funding: Federal
 Date Status Was First Assigned - The following dates are assigned as the status progresses:
 Leak Confirmed: Not reported
 Workplan Submitted: 5/1/1995
 Assessment Underway: Not reported
 Pollution Characterization: Not reported
 Corrective Action Plan: Not reported
 Remediation Underway: Not reported
 Monitoring Begun: Not reported
 Case Closed: 7/2/1996
 Abatement: Not reported
 CUFID: Not reported
 Beneficial Use: No
 Suspended: No
 Program: LOP
 Cross Street: DUBOCE
 Benzene Test: YES
 TPH Tested: Not reported
 Max TPH GW: Not reported
 Max TPH Soil: Not reported
 TPH Date: Not reported
 Block: Not reported
 Lot: Not reported
 TPH Current: Not reported
 TPH Current Date: Not reported
 MTBE Current: Not reported
 MTBE Current Date: Not reported
 Ground Water Qualifier: Not reported
 Soil Qualifier: Not reported
 Comments: Not reported
 Summary: Not reported

N51 CHEVRON
SSW 2020 MARKET ST
1/8-1/4 SAN FRANCISCO, CA 94114
1047 ft.

HAZNET S103640211
Cortese N/A

Site 3 of 6 in cluster N

Relative:
Lower

Actual:
118 ft.

HAZNET:
 Gepaid: CAC001225712
 TSD EPA ID: CAD028409019
 Gen County: San Francisco
 Tsd County: Los Angeles
 Tons: .0750
 Waste Category: Other inorganic solid waste
 Disposal Method: Transfer Station
 Contact: SAFEWAY_#1507
 Telephone: (510) 467-3845
 Mailing Address: 5918_STONERIDGE MALL RD
 PLEASANTON, CA 94588
 County San Francisco

Map ID
Direction
Distance
Distance (ft.)
Elevation Site

MAP FINDINGS

Database(s) EDR ID Number
EPA ID Number

CHEVRON (Continued)

S103640211

Gepaid: CAC001225712
TSD EPA ID: CAD028409019
Gen County: San Francisco
Tsd County: Los Angeles
Tons: 1.4125
Waste Category: Other organic solids
Disposal Method: Transfer Station
Contact: SAFEWAY_#1507
Telephone: (510) 467-3845
Mailing Address: 5918_STONERIDGE MALL RD
PLEASANTON, CA 94588
County San Francisco
Gepaid: CAC001225712
TSD EPA ID: CAD028409019
Gen County: San Francisco
Tsd County: Los Angeles
Tons: .2000
Waste Category: Other inorganic solid waste
Disposal Method: Transfer Station
Contact: SAFEWAY_#1507
Telephone: (510) 467-3845
Mailing Address: 5918_STONERIDGE MALL RD
PLEASANTON, CA 94588
County San Francisco

CORTESE:
Region: CORTESE
Fac Address 2: 2020 MARKET ST

L52 ELADIO BALLESTAS
SE 153-155 DEBOCE AVE
1/8-1/4 SAN FRANCISCO, CA 94103
1048 ft.

HAZNET S105086492
N/A

Site 3 of 3 in cluster L

Relative: Lower HAZNET:
Gepaid: CAC002279753
Actual: 68 ft. TSD EPA ID: CAT000646117
Gen County: San Francisco
Tsd County: Kings
Tons: 31.1836
Waste Category: Other organic solids
Disposal Method: Disposal, Land Fill
Contact: ELADIO BALLESTAS
Telephone: (415) 861-6340
Mailing Address: PO BOX 4107
SANTA ROSA, CA 95402
County San Francisco

MAP FINDINGS

Map ID
 Direction
 Distance
 Distance (ft.)
 Elevation

Site

Database(s)
 EDR ID Number
 EPA ID Number

O53
WSW
 1/8-1/4
 1103 ft.

DAPHNE FUNERALS
1 CHURCH ST
SAN FRANCISCO, CA 94114

CA FID UST **S101623285**
 N/A

Site 1 of 2 in cluster O

Relative:
 Lower

FID:

Actual:
 136 ft.

Facility ID:	38005390	Regulate ID:	Not reported
Reg By:	Active Underground Storage Tank Location	SIC Code:	Not reported
Cortese Code:	Not reported	Facility Tel:	(415) 621-1313
Status:	Active		
Mail To:	Not reported		
	1 CHURCH ST		
	SAN FRANCISCO, CA 94114		
Contact:	Not reported	Contact Tel:	Not reported
DUNs No:	Not reported	NPDES No:	Not reported
Creation:	10/22/93	Modified:	00/00/00
EPA ID:	Not reported		
Comments:	Not reported		

O54
WSW
 1/8-1/4
 1103 ft.

DAPHNE FUNERALS
1 CHURCH ST
SAN FRANCISCO, CA 94114

HAZNET **U001595481**
LUST **N/A**
Cortese
HIST UST

Site 2 of 2 in cluster O

Relative:
 Lower

State LUST:

Actual:
 136 ft.

Cross Street:	Not reported	Confirm Leak:	Not reported
Qty Leaked:	Not reported	Prelim Assess:	Not reported
Case Number	38-0938	Remed Plan:	Not reported
Reg Board:	2		
Chemical:	Gasoline		
Lead Agency:	Local Agency		
Local Agency :	0		
Case Type:	Soil only		
Status:	Case Closed		
Review Date:	Not reported		
Workplan:	Not reported		
Pollution Char:	Not reported		
Remed Action:	Not reported		
Monitoring:	Not reported		
Close Date:	10/03/1997		
Release Date:	Not reported		
Cleanup Fund Id :	Not reported		
Discover Date :	07/10/1997		
Enforcement Dt :	Not reported		
Enf Type:	NOR		
Enter Date :	//		
Funding:	Not reported		
Staff Initials:	SC		
How Discovered:	Not reported		
How Stopped:	Not reported		
Interim :	Not reported		
Leak Cause:	Not reported		
Leak Source:	Not reported		
MTBE Date :	//		
Max MTBE GW :	0 Parts per Billion		
MTBE Tested:	Site NOT Tested for MTBE.Includes Unknown and Not Analyzed.		
Priority:	Not reported		
Local Case # :	10846		
Beneficial:	Not reported		

Map ID
Direction
Distance
Distance (ft.)
Elevation Site

MAP FINDINGS

Database(s) EDR ID Number
EPA ID Number

DAPHNE FUNERALS (Continued)

U001595481

Staff : VP
GW Qualifier : Not reported
Max MTBE Soil : Not reported
Soil Qualifier : Not reported
Hydr Basin # : Not reported
Operator : Not reported
Oversight Prgm: Local Oversight Program UST
Oversight Prgm : LOP
Review Date : Not reported
Stop Date : / /
Work Suspended Not reported
Responsible Party Not reported
RP Address: Not reported
Global Id: T0607500832
Org Name: Not reported
Contact Person: Not reported
MTBE Conc: 0
Mtbe Fuel: 1
Water System Name: Not reported
Well Name: Not reported
Distance To Lust: 0
Waste Discharge Global ID: Not reported
Waste Disch Assigned Name: Not reported

LUST Region 2:

Region: 2
Case Number: 10846
Facility Id: 38-0938
Facility Status: Case Closed
How Discovered: Not reported
Leak Cause: Not reported
Leak Source: Not reported
Date Leak Confirmed: / /
Prelim. Site Assesment Wokplan Submitted: Not reported
Preliminary Site Assesment Began: Not reported
Pollution Characterization Began: Not reported
Pollution Remediation Plan Submitted: Not reported
Date Remediation Action Underway: Not reported
Date Remediation Action Underway: Not reported

LUST San Francisco County:

Facility ID: 38-0938
Region: SAN FRANCISCO
Notify: False
Lat/Long: Not reported
Priority: Unranked by RWQCB
Case Type: Soil only
Release Date: 7/10/1997
Number of Wells: Not reported
Cross Street: HERMAN ST
Free Product: No
Amount of Free Produce: Not reported
MTBE: NT
Benzene: Not reported
Depth to Groundwater: Not reported
Gradient: Not reported
Primary Substance: GASOLINE
Basin: Downtown Basin

Map ID
Direction
Distance
Distance (ft.)
Elevation Site

MAP FINDINGS

Database(s) EDR ID Number
EPA ID Number

DAPHNE FUNERALS (Continued)

U001595481

Enforcement Type: NOR
Enforcement Due Date: Not reported
NOR Date: 7/15/1997
Closed Date: 10/3/1997
Review Date: Not reported
Report Date: 7/10/1997
Leak Source: Unknown
Leak Cause: Unknown
How Stopped: Close Tank
Stopped Date: 7/9/1997
How Discovered: Tank Closure
Discovered Date: 7/10/1997
Case Number: 10846
Staff Initial: VP
Substance: Gasoline
Substance Qty: Not reported
Interim Remediation: Y
Maximum MTBE Soil: Not reported
Maximum MTBE GW: Not reported
MTBE DATE: Not reported
Max Soil Concentration: Not reported
Maximum Soil GW: Not reported
Lead Agency: Local Agency
Local Agency: 38000
Enforcement Type: 1
Reg Board: 2
Responsible Party: Not reported
RP Address: Not reported
Operator: Not reported
Entered Date: 7/15/1997
Facility Staff: SC
Facility Status: 9
Funding: Federal
Date Status Was First Assigned - The following dates are assigned as the status progresses:
Leak Confirmed: 7/10/1997
Workplan Submitted: Not reported
Assessment Underway: Not reported
Pollution Characterization: Not reported
Corrective Action Plan: Not reported
Remediation Underway: Not reported
Monitoring Begun: Not reported
Case Closed: 10/3/1997
Abatement: Excavate and Dispose (landfill) of soil
CUFID: Not reported
Beneficial Use: No
Suspended: No
Program: LOP
Cross Street: HERMAN ST
Benzene Test: Not reported
TPH Tested: Not reported
Max TPH GW: Not reported
Max TPH Soil: Not reported
TPH Date: Not reported
Block: Not reported
Lot: Not reported
TPH Current: Not reported
TPH Current Date: Not reported

Map ID
Direction
Distance
Distance (ft.)
Elevation Site

MAP FINDINGS

Database(s) EDR ID Number
EPA ID Number

DAPHNE FUNERALS (Continued)

U001595481

MTBE Current: Not reported
MTBE Current Date: Not reported
Ground Water Qualifier: Not reported
Soil Qualifier: Not reported
Comments: Not reported
Summary: Not reported

HAZNET:

Gepaid: CAC001244072
TSD EPA ID: CAD009466392
Gen County: San Francisco
Tsd County: 7
Tons: .2000
Waste Category: Other empty containers 30 gallons or more
Disposal Method: Disposal, Other
Contact: DAPHNE DAPHNE
Telephone: (000) 000-0000
Mailing Address: 1 CHURCH ST
SAN FRANCISCO, CA 94114
County San Francisco

Gepaid: CAC001244072
TSD EPA ID: CAT080025711
Gen County: San Francisco
Tsd County: San Bernardino
Tons: 4.5452
Waste Category: Waste oil and mixed oil
Disposal Method: Recycler
Contact: DAPHNE DAPHNE
Telephone: (000) 000-0000
Mailing Address: 1 CHURCH ST
SAN FRANCISCO, CA 94114
County San Francisco

Gepaid: CAC001441856
TSD EPA ID: CAD981382732
Gen County: San Francisco
Tsd County: 1
Tons: 33.7120
Waste Category: Asbestos-containing waste
Disposal Method: Disposal, Land Fill
Contact: CHURCH ST HOUSING ASSOCIATES
Telephone: (415) 989-1111
Mailing Address: 1 HAWTHORNE ST STE 400
SAN FRANCISCO, CA 94105
County San Francisco

Gepaid: CAC001479744
TSD EPA ID: CAD982444481
Gen County: San Francisco
Tsd County: San Bernardino
Tons: .1876
Waste Category: Adhesives
Disposal Method: Recycler
Contact: DAPHNE DAPHNE
Telephone: (415) 621-1313
Mailing Address: 1 CHURCH ST
SAN FRANCISCO, CA 94114
County San Francisco

Map ID
 Direction
 Distance
 Distance (ft.)
 Elevation Site

MAP FINDINGS

Database(s) EDR ID Number
 EPA ID Number

DAPHNE FUNERALS (Continued)

U001595481

CORTESE:

Region: CORTESE
 Fac Address 2: 1 CHURCH ST

UST HIST:

Facility ID:	42407	Facility Status:	Not reported
Total Tanks:	1	Region:	STATE
Owner Name:	CATHAY (WAH SANG) CORP.	Box Number:	Not reported
Owner Address:	1 CHURCH STREET SAN FRANCISCO, CA 94114		

P55
 West
 1/8-1/4
 1111 ft.

GETHSEMANE CHURCH OF GOD & CHRIST
 560 HAIGHT ST
 SAN FRANCISCO, CA 94117

HAZNET S103966007
 N/A

Site 1 of 2 in cluster P

Relative:
 Higher

HAZNET:

Actual:
 172 ft.

Gepaid: CAC001411928
 TSD EPA ID: NVD982358483
 Gen County: San Francisco
 Tsd County: 99
 Tons: 3.2776
 Waste Category: Unspecified oil-containing waste
 Disposal Method: Recycler
 Contact: GETHSEMANE CHURCH
 Telephone: (000) 000-0000
 Mailing Address: 560 HAIGHT ST
 SAN FRANCISCO, CA 94117
 County: San Francisco

N56
 SSW
 1/8-1/4
 1125 ft.

RESIDENTIAL APARTMENT
 11 DOLORES ST
 SAN FRANCISCO, CA 94103

LUST S105688817
 N/A

Site 4 of 6 in cluster N

Relative:
 Lower

State LUST:

Actual:
 113 ft.

Cross Street:	Not reported	Confirm Leak:	Not reported
Qty Leaked:	Not reported	Prelim Assess:	Not reported
Case Number	38-2039	Remed Plan:	Not reported
Reg Board:	2		
Chemical:	Heater Fuel		
Lead Agency:	Local Agency		
Local Agency :	0		
Case Type:	Soil only		
Status:	Case Closed		
Review Date:	Not reported		
Workplan:	Not reported		
Pollution Char:	Not reported		
Remed Action:	Not reported		
Monitoring:	Not reported		
Close Date:	12/11/2000		
Release Date:	Not reported		
Cleanup Fund Id :	Not reported		
Discover Date :	11/30/2000		
Enforcement Dt :	Not reported		
Enf Type:	NOR		

Map ID
Direction
Distance
Distance (ft.)
Elevation Site

MAP FINDINGS

Database(s) EDR ID Number
EPA ID Number

RESIDENTIAL APARTMENT (Continued)

S105688817

Enter Date : //
Funding: Not reported
Staff Initials: AL
How Discovered: Not reported
How Stopped: Not reported
Interim : Not reported
Leak Cause: Not reported
Leak Source: Not reported
MTBE Date : //
Max MTBE GW : 0 Parts per Billion
MTBE Tested: MTBE Detected. Site tested for MTBE & MTBE detected
Priority: Low priority. Priority ranking can change over time.
Local Case # : 11421
Beneficial: Not reported
Staff : VP
GW Qualifier : Not reported
Max MTBE Soil : 0.01 Parts per Million
Soil Qualifier : Not reported
Hydr Basin # : Not reported
Operator : Not reported
Oversight Prgm: Local Oversight Program UST
Oversight Prgm : LOP
Review Date : Not reported
Stop Date : //
Work Suspended : Not reported
Responsible Party: Not reported
RP Address: Not reported
Global Id: T0607594015
Org Name: Not reported
Contact Person: Not reported
MTBE Conc: 1
Mtbe Fuel: 0
Water System Name: Not reported
Well Name: Not reported
Distance To Lust: 0
Waste Discharge Global ID: Not reported
Waste Disch Assigned Name: Not reported

LUST Region 2:

Region: 2
Case Number: 11421
Facility Id: 38-2039
Facility Status: Case Closed
How Discovered: Not reported
Leak Cause: Not reported
Leak Source: Not reported
Date Leak Confirmed: //
Prelim. Site Assesment Wokplan Submitted: Not reported
Preliminary Site Assesment Began: Not reported
Pollution Characterization Began: Not reported
Pollution Remediation Plan Submitted: Not reported
Date Remediation Action Underway: Not reported
Date Remediation Action Underway: Not reported

Map ID
 Direction
 Distance
 Distance (ft.)
 Elevation

MAP FINDINGS

Site

Database(s) EDR ID Number
 EPA ID Number

N57 RESIDENTIAL
SSW 11 DOLORES ST
1/8-1/4 SAN FRANCISCO, CA 94103
1125 ft.

LUST S105627932
N/A

Site 5 of 6 in cluster N

**Relative:
 Lower**

LUST San Francisco County:

**Actual:
 113 ft.**

Facility ID: 02-400-021
 Region: SAN FRANCISCO
 Notify: False
 Lat/Long: Not reported
 Priority: Low Priority Site
 Case Type: Soil only
 Release Date: Not reported
 Number of Wells: Not reported
 Cross Street: Market St
 Free Product: Not reported
 Amount of Free Produce: Not reported
 MTBE: ND
 Benzene: Not reported
 Depth to Groundwater: Not reported
 Gradient: Not reported
 Primary Substance: Not reported
 Basin: DOWNTOWN
 Enforcement Type: NOR
 Enforcement Due Date: 12/13/2000
 NOR Date: Not reported
 Closed Date: Not reported
 Review Date: 12/13/2000
 Report Date: 12/11/2000
 Leak Source: Tank
 Leak Cause: Corrosion
 How Stopped: Close Tank
 Stopped Date: 11/30/2000
 How Discovered: Tank Closure
 Discovered Date: 11/30/2000
 Case Number: 11421
 Staff Initial: VP
 Substance: Heater Fuel
 Substance Qty: Not reported
 Interim Remediation: N
 Maximum MTBE Soil: 0.012
 Maximum MTBE GW: Not reported
 MTBE DATE: 11/30/2000
 Max Soil Concentration: 0.08
 Maximum Soil GW: Not reported
 Lead Agency: Local Agency
 Local Agency: 38000
 Enforcement Type: Not reported
 Reg Board: 2
 Responsible Party: Not reported
 RP Address: Not reported
 Operator: James Broussard
 Entered Date: 12/13/2000
 Facility Staff: AL
 Facility Status: 9
 Funding: Federal
 Date Status Was First Assigned - The following dates are assigned as the status progresses:
 Leak Confirmed: 11/30/2000

Map ID
Direction
Distance
Distance (ft.)
Elevation Site

MAP FINDINGS

Database(s) EDR ID Number
EPA ID Number

RESIDENTIAL (Continued)

S105627932

Workplan Submitted: Not reported
Assessment Underway: Not reported
Pollution Characterization: Not reported
Corrective Action Plan: Not reported
Remediation Underway: Not reported
Monitoring Begun: Not reported
Case Closed: 12/14/2000
Abatement: Excavate and Dispose (landfill) of soil
CUFID: Not reported
Beneficial Use: No
Suspended: No
Program: LOP
Cross Street: Market St
Benzene Test: ND
TPH Tested: YES
Max TPH GW: Not reported
Max TPH Soil: 2000
TPH Date: 11/30/2000
Block: Not reported
Lot: Not reported
TPH Current: Not reported
TPH Current Date: Not reported
MTBE Current: Not reported
MTBE Current Date: Not reported
Ground Water Qualifier: Not reported
Soil Qualifier: Not reported
Comments: Not reported
Summary: 12/14/00 case

N58 JAMES BROUSSARD
SSW 11 DOLORES STREET
1/8-1/4 SAN FRANCISCO, CA 94102
1125 ft.

HAZNET S105087642
N/A

Site 6 of 6 in cluster N

Relative:
Lower

Actual:
113 ft.

HAZNET:
Gepaid: CAC002298449
TSD EPA ID: NVD982358483
Gen County: San Francisco
Tsd County: 99
Tons: 8.1731
Waste Category: Waste oil and mixed oil
Disposal Method: Recycler
Contact: JAMES BROUSSARD
Telephone: (415) 469-9199
Mailing Address: 78 ALTA VISTA STE 1
DALY CITY, CA 94014
County San Francisco

MAP FINDINGS

Map ID
 Direction
 Distance
 Distance (ft.)
 Elevation

Site

Database(s) EDR ID Number
 EPA ID Number

P59 **PUBLIC HOUSING PROJECT**
West **364 HAIGHT STREET**
1/8-1/4 **SAN FRANCISCO, CA 92270**
1128 ft.

Notify 65 **S100178985**
 N/A

Relative:
Higher **Site 2 of 2 in cluster P**

Actual: **NOTIFY 65:**
173 ft. **Date Reported:** Not reported **Staff Initials:** Not reported
 Board File Number: Not reported
 Facility Type: Not reported
 Discharge Date: Not reported
 Incident Description: 92270

Q60 **COTTRELL'S MOVING&STORAGE INC.**
ESE **150 VALENCIA ST**
1/8-1/4 **SAN FRANCISCO, CA 94103**
1133 ft.

CA FID UST **S101623175**
 N/A

Relative:
Lower **Site 1 of 3 in cluster Q**

Actual: **FID:**
49 ft. **Facility ID:** 38005464 **Regulate ID:** Not reported
 Reg By: Active **Underground Storage Tank Location**
 Cortese Code: Not reported **SIC Code:** Not reported
 Status: Active **Facility Tel:** (415) 000-0000
 Mail To: Not reported
 150 VALENCIA ST
 SAN FRANCISCO, CA 94103
 Contact: Not reported **Contact Tel:** Not reported
 DUNs No: Not reported **NPDES No:** Not reported
 Creation: 10/22/93 **Modified:** 00/00/00
 EPA ID: Not reported
 Comments: Not reported

Q61 **COTTRELLS MOVING & STORAG**
ESE **150 VALENCIA**
1/8-1/4 **SAN FRANCISCO, CA 94103**
1133 ft.

HAZNET **S105035884**
LUST **N/A**
Cortese

Relative:
Lower **Site 2 of 3 in cluster Q**

Actual: **State LUST:**
49 ft. **Cross Street:** Not reported
 Qty Leaked: Not reported
 Case Number 38-1442
 Reg Board: 2
 Chemical: Gasoline
 Lead Agency: Local Agency
 Local Agency : 0
 Case Type: Soil only
 Status: Case Closed
 Review Date: Not reported **Confirm Leak:** Not reported
 Workplan: Not reported **Prelim Assess:** Not reported
 Pollution Char: Not reported **Remed Plan:** Not reported
 Remed Action: Not reported
 Monitoring: Not reported
 Close Date: 10/01/1999
 Release Date: Not reported
 Cleanup Fund Id : Not reported
 Discover Date : 08/30/1999
 Enforcement Dt : Not reported
 Enf Type: NOR

Map ID
Direction
Distance
Distance (ft.)
Elevation Site

MAP FINDINGS

Database(s) EDR ID Number
EPA ID Number

COTTRELLS MOVING & STORAG (Continued)

S105035884

Enter Date : //
Funding: Not reported
Staff Initials: AL
How Discovered: Not reported
How Stopped: Not reported
Interim : Not reported
Leak Cause: Not reported
Leak Source: Not reported
MTBE Date : //
Max MTBE GW : 0 Parts per Billion
MTBE Tested: MTBE Detected. Site tested for MTBE & MTBE detected
Priority: Low priority. Priority ranking can change over time.
Local Case # : 11296
Beneficial: Not reported
Staff : VP
GW Qualifier : Not reported
Max MTBE Soil : 5.00E-03 Parts per Million
Soil Qualifier : <
Hydr Basin #: Not reported
Operator : Not reported
Oversight Prgm: Local Oversight Program UST
Oversight Prgm : LOP
Review Date : Not reported
Stop Date : //
Work Suspended :Not reported
Responsible Party:Not reported
RP Address: Not reported
Global Id: T0607501326
Org Name: Not reported
Contact Person: Not reported
MTBE Conc: 1
Mtbe Fuel: 1
Water System Name: Not reported
Well Name: Not reported
Distance To Lust: 0
Waste Discharge Global ID: Not reported
Waste Disch Assigned Name: Not reported

LUST Region 2:

Region: 2
Case Number: 11296
Facility Id: 38-1442
Facility Status: Case Closed
How Discovered: Not reported
Leak Cause: Not reported
Leak Source: Not reported
Date Leak Confirmed: //
Prelim. Site Assesment Wokplan Submitted: Not reported
Preliminary Site Assesment Began: Not reported
Pollution Characterization Began: Not reported
Pollution Remediation Plan Submitted: Not reported
Date Remediation Action Underway: Not reported
Date Remediation Action Underway: Not reported

LUST San Francisco County:

Facility ID: 38-1442
Region: SAN FRANCISCO
Notify: False

Map ID
 Direction
 Distance
 Distance (ft.)
 Elevation Site

MAP FINDINGS

Database(s) EDR ID Number
 EPA ID Number

COTTRELLS MOVING & STORAGE (Continued)

S105035884

Lat/Long: Not reported
 Priority: Low Priority Site
 Case Type: Soil only
 Release Date: 8/30/1999
 Number of Wells: Not reported
 Cross Street: Not reported
 Free Product: Not reported
 Amount of Free Product: Not reported
 MTBE: ND
 Benzene: Not reported
 Depth to Groundwater: Not reported
 Gradient: Not reported
 Primary Substance: GASOLINE
 Basin: DOWNTOWN BASIN
 Enforcement Type: NOR
 Enforcement Due Date: 9/17/1999
 NOR Date: 9/17/1999
 Closed Date: 10/1/1999
 Review Date: 10/1/1999
 Report Date: 8/30/1999
 Leak Source: Tank
 Leak Cause: Structure Failure
 How Stopped: Close Tank
 Stopped Date: 8/30/1999
 How Discovered: Tank Closure
 Discovered Date: 8/30/1999
 Case Number: 11296
 Staff Initial: VP
 Substance: Gasoline
 Substance Qty: Not reported
 Interim Remediation: Not reported
 Maximum MTBE Soil: 0.005
 Maximum MTBE GW: Not reported
 MTBE DATE: 8/26/1999
 Max Soil Concentration: ND
 Maximum Soil GW: Not reported
 Lead Agency: Local Agency
 Local Agency: 38000
 Enforcement Type: Not reported
 Reg Board: 2
 Responsible Party: Not reported
 RP Address: Not reported
 Operator: Richard Cottrell
 Entered Date: 9/17/1999
 Facility Staff: AL
 Facility Status: 9
 Funding: Federal
 Date Status Was First Assigned - The following dates are assigned as the status progresses:
 Leak Confirmed: 8/30/1999
 Workplan Submitted: Not reported
 Assessment Underway: Not reported
 Pollution Characterization: Not reported
 Corrective Action Plan: Not reported
 Remediation Underway: Not reported
 Monitoring Begun: Not reported
 Case Closed: 10/1/1999
 Abatement: Excavate and Dispose (landfill) of soil

Map ID
 Direction
 Distance
 Distance (ft.)
 Elevation

MAP FINDINGS

Database(s) EDR ID Number
 EPA ID Number

COTTRELLS MOVING & STORAG (Continued)

S105035884

CUFID: Not reported
 Beneficial Use: No
 Suspended: No
 Program: LOP
 Cross Street: Not reported
 Benzene Test: ND
 TPH Tested: ND
 Max TPH GW: Not reported
 Max TPH Soil: ND
 TPH Date: 8/26/1999
 Block: Not reported
 Lot: Not reported
 TPH Current: Not reported
 TPH Current Date: Not reported
 MTBE Current: Not reported
 MTBE Current Date: Not reported
 Ground Water Qualifier: Not reported
 Soil Qualifier: <
 Comments: Not reported
 Summary: Not reported

HAZNET:

Gepaid: CAC002229073
 TSD EPA ID: CAD009466392
 Gen County: San Francisco
 Tsd County: 7
 Tons: 0.125
 Waste Category: Other empty containers 30 gallons or more
 Disposal Method: Not reported
 Contact: COTTRELLS MOVING & STORAGE
 Telephone: (415) 401-0128
 Mailing Address: 150 VALENCIA ST
 SAN FRANCISCO, CA 94105
 County: San Francisco

CORTESE:

Region: CORTESE
 Fac Address 2: Not reported

Q62
ESE
1/8-1/4
1133 ft.

COTTRELL'S MOVING & STORAGE EX
150 VALENCIA ST
SAN FRANCISCO, CA 94103

HIST UST **U001595083**
N/A

Site 3 of 3 in cluster Q

Relative:
Lower

Actual:
49 ft.

UST HIST:

Facility ID:	56981	Facility Status:	Not reported
Total Tanks:	1	Region:	STATE
Owner Name:	COTTRELL'S MOVING & STORAGE EX	Box Number:	Not reported
Owner Address:	150 VALENCIA STREET SAN FRANCISCO, CA 94103		

Map ID
 Direction
 Distance
 Distance (ft.)
 Elevation

MAP FINDINGS

Site

Database(s) EDR ID Number
 EPA ID Number

R63 **ROBERT FRANK**
ENE **48 HAIGHT ST**
1/8-1/4 **SAN FRANCISCO, CA 94102**
1137 ft.

HAZNET **S104569921**
 N/A

Site 1 of 4 in cluster R

Relative:
 Lower

Actual:
 60 ft.

HAZNET:
 Gepaid: CAC002116496
 TSD EPA ID: NVD982358483
 Gen County: San Francisco
 Tsd County: 99
 Tons: 0.8173
 Waste Category: Waste oil and mixed oil
 Disposal Method: Recycler
 Contact: ROBERT FRANK
 Telephone: (707) 265-9710
 Mailing Address: 303 DEER HOLLOW
 NAPA, CA 94558
 County San Francisco

64 **SAN FRANCISCO USD-JOHN MUIR ELEM**
NW **380 WEBSTER ST**
1/8-1/4 **SAN FRANCISCO, CA 94117**
1174 ft.

HAZNET **S103656293**
 N/A

Relative:
 Higher

Actual:
 185 ft.

HAZNET:
 Gepaid: CAL912624134
 TSD EPA ID: CAD982042475
 Gen County: San Francisco
 Tsd County: Solano
 Tons: 4.2140
 Waste Category: Asbestos-containing waste
 Disposal Method: Disposal, Land Fill
 Contact: SAN FRANCISCO UNIFIED SCH DIST
 Telephone: (415) 242-2549
 Mailing Address: 1551 NEWCOMB AVE RM 103
 SAN FRANCISCO, CA 94124 - 2316
 County San Francisco

Gepaid: CAL912624134
 TSD EPA ID: Not reported
 Gen County: San Francisco
 Tsd County: San Bernardino
 Tons: 2
 Waste Category: Polychlorinated biphenyls and material containing PCB's
 Disposal Method: Recycler
 Contact: TONY IRONS
 Telephone: (415) 355-7314
 Mailing Address: 1351-42ND AVENUE ROOM 102
 SAN FRANCISCO, CA 94122 - 1210
 County Not reported

Gepaid: CAL912624134
 TSD EPA ID: Not reported
 Gen County: San Francisco
 Tsd County: Los Angeles
 Tons: 0
 Waste Category: Other inorganic solid waste
 Disposal Method: Not reported
 Contact: TONY IRONS
 Telephone: (415) 355-7314
 Mailing Address: 1351-42ND AVENUE ROOM 102

Map ID
 Direction
 Distance
 Distance (ft.)
 Elevation Site

MAP FINDINGS

Database(s) EDR ID Number
 EPA ID Number

SAN FRANCISCO USD-JOHN MUIR ELEM (Continued)

S103656293

County SAN FRANCISCO, CA 94122 - 1210
 Not reported
 Gepaid: CAL912624134
 TSD EPA ID: CAL000027741
 Gen County: San Francisco
 Tsd County: 5
 Tons: 21.0700
 Waste Category: Asbestos-containing waste
 Disposal Method: Disposal, Land Fill
 Contact: SAN FRANCISCO UNIFIED SCH DIST
 Telephone: (415) 242-2549
 Mailing Address: 1551 NEWCOMB AVE RM 103
 SAN FRANCISCO, CA 94124 - 2316
 County San Francisco
 Gepaid: CAL912624134
 TSD EPA ID: CAD028409019
 Gen County: San Francisco
 Tsd County: Los Angeles
 Tons: .5000
 Waste Category: Other organic solids
 Disposal Method: Transfer Station
 Contact: SAN FRANCISCO UNIFIED SCH DIST
 Telephone: (415) 242-2549
 Mailing Address: 1551 NEWCOMB AVE RM 103
 SAN FRANCISCO, CA 94124 - 2316
 County San Francisco

The CA HAZNET database contains 2 additional records for this site.
 Please click here or contact your EDR Account Executive for more information.

65
 WNW
 1/8-1/4
 1178 ft.

KENT KOCKOS
547 PAGE ST
SAN FRANCISCO, CA 94117

HAZNET S103664451
N/A

Relative:
Higher
Actual:
203 ft.

HAZNET:
 Gepaid: CAC001167088
 TSD EPA ID: CAD982042475
 Gen County: San Francisco
 Tsd County: Solano
 Tons: .8428
 Waste Category: Asbestos-containing waste
 Disposal Method: Disposal, Land Fill
 Contact: KENT KOCKOS
 Telephone: (415) 776-9500
 Mailing Address: 1500 FRANKLIN ST
 SAN FRANCISCO, CA 94109
 County San Francisco

Map ID
 Direction
 Distance
 Distance (ft.)
 Elevation Site

MAP FINDINGS

Database(s) EDR ID Number
 EPA ID Number

66 **S & C MOTORS INC**
SSW **25 DOLORES ST**
1/8-1/4 **SAN FRANCISCO, CA 94103**
1186 ft.

HAZNET **1000105914**
 N/A

Relative:
Lower

HAZNET:
 Gepaid: CAD981428782
 TSD EPA ID: CAD009452657
 Gen County: San Francisco
 Tsd County: San Mateo
 Tons: 1.2965
 Waste Category: Unspecified solvent mixture Waste
 Disposal Method: Recycler
 Contact: S & C MOTOR INC
 Telephone: (415) 863-5271
 Mailing Address: 2001 MARKET ST
 SAN FRANCISCO, CA 94114 - 1316
 County San Francisco

Actual:
110 ft.

Gepaid: CAD981428782
 TSD EPA ID: CAD009452657
 Gen County: San Francisco
 Tsd County: San Mateo
 Tons: .1167
 Waste Category: Oxygenated solvents (acetone, butanol, ethyl acetate, etc.)
 Disposal Method: Not reported
 Contact: S & C MOTOR INC
 Telephone: (415) 863-5271
 Mailing Address: 2001 MARKET ST
 SAN FRANCISCO, CA 94114 - 1316
 County San Francisco

Gepaid: CAD981428782
 TSD EPA ID: CAD009452657
 Gen County: San Francisco
 Tsd County: San Mateo
 Tons: .2919
 Waste Category: Unspecified solvent mixture Waste
 Disposal Method: Not reported
 Contact: S & C MOTOR INC
 Telephone: (415) 863-5271
 Mailing Address: 2001 MARKET ST
 SAN FRANCISCO, CA 94114 - 1316
 County San Francisco

Gepaid: CAD981428782
 TSD EPA ID: CAD009452657
 Gen County: San Francisco
 Tsd County: San Mateo
 Tons: 1.7509
 Waste Category: Unspecified solvent mixture Waste
 Disposal Method: Recycler
 Contact: S & C MOTOR INC
 Telephone: (415) 863-5271
 Mailing Address: 2001 MARKET ST
 SAN FRANCISCO, CA 94114 - 1316
 County San Francisco

Map ID
 Direction
 Distance
 Distance (ft.)
 Elevation

MAP FINDINGS

Database(s) EDR ID Number
 EPA ID Number

S & C MOTORS INC (Continued)

1000105914

Gepaid: CAD981428782
 TSD EPA ID: CAD009452657
 Gen County: San Francisco
 Tsd County: San Mateo
 Tons: .1668
 Waste Category: Unspecified solvent mixture Waste
 Disposal Method: Not reported
 Contact: S & C MOTOR INC
 Telephone: (415) 863-5271
 Mailing Address: 2001 MARKET ST
 SAN FRANCISCO, CA 94114 - 1316
 County San Francisco

The CA HAZNET database contains 19 additional records for this site.
 Please click here or contact your EDR Account Executive for more information.

S67
 ENE
 1/8-1/4
 1207 ft.

**RESIDENTIAL APARTMENT
 72 GOUGH ST
 SAN FRANCISCO, CA 94102**

LUST S103472583
 Cortese N/A

Site 1 of 2 in cluster S

Relative:
 Lower

Actual:
 62 ft.

State LUST:
 Cross Street: Not reported
 Qty Leaked: Not reported
 Case Number 38-1246
 Reg Board: 2
 Chemical: Heater Fuel
 Lead Agency: Local Agency
 Local Agency : 0
 Case Type: Soil only
 Status: Case Closed
 Review Date: Not reported
 Workplan: Not reported
 Pollution Char: Not reported
 Remed Action: Not reported
 Monitoring: Not reported
 Close Date: 01/08/1999
 Release Date: Not reported
 Cleanup Fund Id : Not reported
 Discover Date : 08/10/1998
 Enforcement Dt : Not reported
 Enf Type: NOR
 Enter Date : / /
 Funding: Not reported
 Staff Initials: MA
 How Discovered: Not reported
 How Stopped: Not reported
 Interim : Not reported
 Leak Cause: Not reported
 Leak Source: Not reported
 MTBE Date : / /
 Max MTBE GW : 0 Parts per Billion
 MTBE Tested: Not Required to be Tested.
 Priority: Not reported
 Local Case # : 11124
 Beneficial: Not reported
 Staff : VP

Confirm Leak: Not reported
 Prelim Assess: Not reported
 Remed Plan: Not reported

Map ID
Direction
Distance
Distance (ft.)
Elevation Site

MAP FINDINGS

Database(s) EDR ID Number
EPA ID Number

RESIDENTIAL APARTMENT (Continued)

S103472583

GW Qualifier : Not reported
Max MTBE Soil : Not reported
Soil Qualifier : Not reported
Hydr Basin #: Not reported
Operator : Not reported
Oversight Prgm: Local Oversight Program UST
Oversight Prgm : LOP
Review Date : Not reported
Stop Date : / /
Work Suspended Not reported
Responsible Party Not reported
RP Address: Not reported
Global Id: T0607501131
Org Name: Not reported
Contact Person: Not reported
MTBE Conc: 0
Mtbe Fuel: 0
Water System Name: Not reported
Well Name: Not reported
Distance To Lust: 0
Waste Discharge Global ID: Not reported
Waste Disch Assigned Name: Not reported

LUST Region 2:

Region: 2
Case Number: 11124
Facility Id: 38-1246
Facility Status: Case Closed
How Discovered: Not reported
Leak Cause: Not reported
Leak Source: Not reported
Date Leak Confirmed: / /
Prelim. Site Assesment Wokplan Submitted: Not reported
Preliminary Site Assesment Began: Not reported
Pollution Characterization Began: Not reported
Pollution Remediation Plan Submitted: Not reported
Date Remediation Action Underway: Not reported
Date Remediation Action Underway: Not reported

LUST San Francisco County:

Facility ID: 38-1246
Region: SAN FRANCISCO
Notify: False
Lat/Long: Not reported
Priority: Unranked by RWQCB
Case Type: Soil only
Release Date: 8/10/1998
Number of Wells: 0
Cross Street: PAGE ST
Free Product: No
Amount of Free Produce: Not reported
MTBE: ND
Benzene: Not reported
Depth to Groundwater: NA
Gradient: NA
Primary Substance: FUEL OILS NOS. 1 -
Basin: downtown Basin
Enforcement Type: NOR

Map ID
Direction
Distance
Distance (ft.)
Elevation Site

MAP FINDINGS

Database(s) EDR ID Number
EPA ID Number

RESIDENTIAL APARTMENT (Continued)

S103472583

Enforcement Due Date: Not reported
NOR Date: 12/23/1998
Closed Date: 1/8/1999
Review Date: Not reported
Report Date: 8/10/1998
Leak Source: Tank
Leak Cause: Corrosion
How Stopped: Not reported
Stopped Date: Not reported
How Discovered: Not reported
Discovered Date: 8/10/1998
Case Number: 11124
Staff Initial: VP
Substance: Heater Fuel
Substance Qty: Not reported
Interim Remediation: N
Maximum MTBE Soil: Not reported
Maximum MTBE GW: Not reported
MTBE DATE: Not reported
Max Soil Concentration: Not reported
Maximum Soil GW: ND
Lead Agency: Local Agency
Local Agency: 38000
Enforcement Type: 1
Reg Board: 2
Responsible Party: Robert Wright,
RP Address: Not reported
Operator: Not reported
Entered Date: 12/23/1998
Facility Staff: MA
Facility Status: 9
Funding: Federal
Date Status Was First Assigned - The following dates are assigned as the status progresses:
Leak Confirmed: 12/23/1998
Workplan Submitted: Not reported
Assessment Underway: Not reported
Pollution Characterization: Not reported
Corrective Action Plan: Not reported
Remediation Underway: Not reported
Monitoring Begun: Not reported
Case Closed: 1/8/1999
Abatement: No Action Required
CUFID: Not reported
Beneficial Use: No
Suspended: No
Program: LOP
Cross Street: PAGE ST
Benzene Test: ND
TPH Tested: Not reported
Max TPH GW: Not reported
Max TPH Soil: Not reported
TPH Date: Not reported
Block: Not reported
Lot: Not reported
TPH Current: Not reported
TPH Current Date: Not reported
MTBE Current: Not reported

Map ID
Direction
Distance
Distance (ft.)
Elevation Site

MAP FINDINGS

Database(s) EDR ID Number
EPA ID Number

RESIDENTIAL APARTMENT (Continued)

S103472583

MTBE Current Date: Not reported
Ground Water Qualifier: Not reported
Soil Qualifier: Not reported
Comments: Not reported
Summary: Not reported

CORTESE:
Region: CORTESE
Fac Address 2: 72 GOUGH ST

S68 WINFRED GARNER
ENE 75 GOUGH ST
1/8-1/4 SAN FRANCISCO, CA 94102
1215 ft.

HAZNET S102802460
N/A

Site 2 of 2 in cluster S

Relative:
Lower

HAZNET:
Gepaid: CAC001024808
TSD EPA ID: CAD980883177
Gen County: San Francisco
Tsd County: Kern
Tons: 1.2510
Waste Category: Unspecified oil-containing waste
Disposal Method: Recycler
Contact: WINFRED GARNER
Telephone: (415) 922-1545
Mailing Address: 75 GOUGH ST, APT 27
SAN FRANCISCO, CA 94102 - 5299
County San Francisco

Actual:
62 ft.

Gepaid: CAC001024808
TSD EPA ID: CAD004771168
Gen County: San Francisco
Tsd County: San Francisco
Tons: .7500
Waste Category: Other empty containers 30 gallons or more
Disposal Method: Recycler
Contact: WINFRED GARNER
Telephone: (415) 922-1545
Mailing Address: 75 GOUGH ST, APT 27
SAN FRANCISCO, CA 94102 - 5299
County San Francisco

R69 ROBERT ANDRESON
ENE 1670 MARKET ST
1/8-1/4 SAN FRANCISCO, CA 94102
1224 ft.

HAZNET S103635033
N/A

Site 2 of 4 in cluster R

Relative:
Lower

HAZNET:
Gepaid: CAC001144472
TSD EPA ID: CAD980887418
Gen County: San Francisco
Tsd County: 1
Tons: 7.2432
Waste Category: Waste oil and mixed oil
Disposal Method: Recycler
Contact: ROBERT ANDRESON
Telephone: (000) 000-0000

Actual:
57 ft.

MAP FINDINGS

Map ID
 Direction
 Distance
 Distance (ft.)
 Elevation

EDR ID Number
 EPA ID Number

ROBERT ANDRESON (Continued) S103635033
 Mailing Address: 710 VAN NESS
 SAN FRANCISCO, CA 94102
 County San Francisco

R70 **ROBERT ANDRESEN ET AL** HAZNET S103635032
ENE 1670 MARKET N/A
 1/8-1/4 SAN FRANCISCO, CA 94102
 1224 ft. **Site 3 of 4 in cluster R**

Relative: HAZNET:
Lower Gepaid: CAC001261032
 TSD EPA ID: CAL000027741
Actual: Gen County: San Francisco
 57 ft. Tsd County: 5
 Tons: 1.2642
 Waste Category: Asbestos-containing waste
 Disposal Method: Disposal, Land Fill
 Contact: ROBERT ANDRESEN ET AL
 Telephone: (000) 000-0000
 Mailing Address: 710 VAN NESS
 SAN FRANCISCO, CA 94102
 County San Francisco

R71 **THE PENSION SAN FRANCISCO** HAZNET S102799760
ENE 1668 MARKET ST N/A
 1/8-1/4 SAN FRANCISCO, CA 94102
 1249 ft. **Site 4 of 4 in cluster R**

Relative: HAZNET:
Lower Gepaid: CAC000959672
 TSD EPA ID: CAD004771168
Actual: Gen County: San Francisco
 57 ft. Tsd County: San Francisco
 Tons: .7500
 Waste Category: Other empty containers 30 gallons or more
 Disposal Method: Not reported
 Contact: DARRON DAHLE
 Telephone: (000) 000-0000
 Mailing Address: 1668 MARKET ST
 SAN FRANCISCO, CA 94102
 County San Francisco
 Gepaid: CAC000959672
 TSD EPA ID: CAD083166728
 Gen County: San Francisco
 Tsd County: Stanislaus
 Tons: 2.9190
 Waste Category: Unspecified oil-containing waste
 Disposal Method: Not reported
 Contact: DARRON DAHLE
 Telephone: (000) 000-0000
 Mailing Address: 1668 MARKET ST
 SAN FRANCISCO, CA 94102
 County San Francisco

Map ID
 Direction
 Distance
 Distance (ft.)
 Elevation

MAP FINDINGS

THE PENSION SAN FRANCISCO (Continued)

Database(s) EDR ID Number
 EPA ID Number

S102799760

T72
 NE
 1/8-1/4
 1267 ft.

SFUSD /YOEY AT BESSY SMITH
95 GOUGH
SAN FRANCISCO, CA 94102

HAZNET S104572712
 N/A

Site 1 of 4 in cluster T

Relative:
 Lower

Actual:
 64 ft.

HAZNET:

Gepaid: CAC002222769
 TSD EPA ID: CAT080033681
 Gen County: San Francisco
 Tsd County: Los Angeles
 Tons: .2500
 Waste Category: Other inorganic solid waste
 Disposal Method: Disposal, Land Fill
 Contact: SAN FRANCISCO UNIFIED SCHOOL D
 Telephone: (415) 241-6000
 Mailing Address: 1351 42ND AVE RM 102
 SAN FRANCISCO, CA 94122
 County San Francisco

Gepaid: CAC002222769
 TSD EPA ID: CAL000190080
 Gen County: San Francisco
 Tsd County: San Joaquin
 Tons: 0.4214
 Waste Category: Asbestos-containing waste
 Disposal Method: Disposal, Land Fill
 Contact: SAN FRANCISCO UNIFIED SCHOOL D
 Telephone: (415) 241-6000
 Mailing Address: 1351 42ND AVE RM 102
 SAN FRANCISCO, CA 94122
 County San Francisco

Gepaid: CAC002222769
 TSD EPA ID: CAT080033681
 Gen County: San Francisco
 Tsd County: Los Angeles
 Tons: 0.475
 Waste Category: Other inorganic solid waste
 Disposal Method: Disposal, Land Fill
 Contact: SAN FRANCISCO UNIFIED SCHOOL D
 Telephone: (415) 241-6000
 Mailing Address: 1351 42ND AVE RM 102
 SAN FRANCISCO, CA 94122
 County San Francisco

Gepaid: CAC002222769
 TSD EPA ID: CAT080033681
 Gen County: San Francisco
 Tsd County: Los Angeles
 Tons: 0.1376
 Waste Category: Polychlorinated biphenyls and material containing PCB's
 Disposal Method: Not reported
 Contact: SAN FRANCISCO UNIFIED SCHOOL D
 Telephone: (415) 241-6000
 Mailing Address: 1351 42ND AVE RM 102
 SAN FRANCISCO, CA 94122
 County San Francisco

MAP FINDINGS

Map ID
 Direction
 Distance
 Distance (ft.)
 Elevation Site

Database(s) EDR ID Number
 EPA ID Number

SFUSD /YOEY AT BESSY SMITH (Continued)

S104572712

Gepaid: CAC002222769
 TSD EPA ID: CAT080033681
 Gen County: San Francisco
 Tsd County: Los Angeles
 Tons: 0.1275
 Waste Category: Other organic solids
 Disposal Method: Disposal, Land Fill
 Contact: SAN FRANCISCO UNIFIED SCHOOL D
 Telephone: (415) 241-6000
 Mailing Address: 1351 42ND AVE RM 102
 SAN FRANCISCO, CA 94122
 County San Francisco

U73
 SW
 1/8-1/4
 1289 ft.

**1X 400 DUBOCE ASSOCIATES
 400 DUBOCE ST
 SAN FRANCISCO, CA 94117**

HAZNET S103657268
 N/A

Site 1 of 2 in cluster U

Relative:
 Lower

Actual:
 125 ft.

HAZNET:
 Gepaid: CAC000898576
 TSD EPA ID: CAD004771168
 Gen County: San Francisco
 Tsd County: San Francisco
 Tons: .7500
 Waste Category: Other empty containers 30 gallons or more
 Disposal Method: Recycler
 Contact: Not reported
 Telephone: (000) 000-0000
 Mailing Address: C/O EMERALD MGMT
 SAN FRANCISCO, CA 94107
 County San Francisco

Gepaid: CAC000898576
 TSD EPA ID: CAD053166728
 Gen County: San Francisco
 Tsd County: 0
 Tons: 1.8765
 Waste Category: Unspecified oil-containing waste
 Disposal Method: Not reported
 Contact: Not reported
 Telephone: (000) 000-0000
 Mailing Address: C/O EMERALD MGMT
 SAN FRANCISCO, CA 94107
 County San Francisco

Gepaid: CAC000898576
 TSD EPA ID: CAD083166728
 Gen County: San Francisco
 Tsd County: Stanislaus
 Tons: 1.8765
 Waste Category: Unspecified oil-containing waste
 Disposal Method: Recycler
 Contact: Not reported
 Telephone: (000) 000-0000
 Mailing Address: C/O EMERALD MGMT
 SAN FRANCISCO, CA 94107
 County San Francisco

MAP FINDINGS

Map ID
 Direction
 Distance
 Distance (ft.)
 Elevation

Site

Database(s) EDR ID Number
 FPA ID Number

1X 400 DUBOCE ASSOCIATES (Continued)

S103657268

U74 **MAITRI AIDS HOSPICE**
SW **401 DUBOCE ST**
1/8-1/4 **SAN FRANCISCO, CA 94117**
1289 ft.

HAZNET **S103976036**
 N/A

Site 2 of 2 in cluster U

Relative:
 Lower

HAZNET:

Gepaid: CAC001031504
 TSD EPA ID: CAD083166728
 Gen County: San Francisco
 Tsd County: Stanislaus
 Tons: 1.2510
 Waste Category: Unspecified oil-containing waste
 Disposal Method: Recycler
 Contact: MAIRI AIDS HOSPICE
 Telephone: (415) 863-8508
 Mailing Address: 61 HARTFORD ST
 SAN FRANCISCO, CA 94114
 County San Francisco

Actual:
 125 ft.

Gepaid: CAC001031504
 TSD EPA ID: CAD004771168
 Gen County: San Francisco
 Tsd County: San Francisco
 Tons: .3000
 Waste Category: Other empty containers 30 gallons or more
 Disposal Method: Recycler
 Contact: MAIRI AIDS HOSPICE
 Telephone: (415) 863-8508
 Mailing Address: 61 HARTFORD ST
 SAN FRANCISCO, CA 94114
 County San Francisco

75 **JACOBSEN, KENNETH**
North **500-528 LAGUNA ST**
1/8-1/4 **SAN FRANCISCO, CA 94102**
1290 ft.

HAZNET **S103971494**
 N/A

Relative:
 Lower

HAZNET:

Gepaid: CAC001064632
 TSD EPA ID: CAD980887418
 Gen County: San Francisco
 Tsd County: 1
 Tons: .8340
 Waste Category: Waste oil and mixed oil
 Disposal Method: Recycler
 Contact: KENNETH JACOBSEN
 Telephone: (000) 000-0000
 Mailing Address: 998 CARTIER LANE
 FOSTER CITY, CA 94404
 County San Francisco

Actual:
 80 ft.

Map ID
 Direction
 Distance
 Distance (ft.)
 Elevation

MAP FINDINGS

Site

Database(s) EDR ID Number
 EPA ID Number

76 RESIDENTIAL APT.S
 NNW 566 FELL STREET
 1/8-1/4 SAN FRANCISCO, CA 0
 1291 ft.

LUST S104657203
 N/A

Relative:
 Lower

Actual:
 102 ft.

State LUST:
 Cross Street: Not reported
 Qty Leaked: Not reported
 Case Number: 38-1390
 Reg Board: 2
 Chemical: Heater Fuel
 Lead Agency: Local Agency
 Local Agency: 0
 Case Type: Soil only
 Status: Case Closed
 Review Date: Not reported
 Workplan: Not reported
 Pollution Char: Not reported
 Remed Action: Not reported
 Monitoring: Not reported
 Close Date: 07/02/1999
 Release Date: Not reported
 Cleanup Fund Id: Not reported
 Discover Date: 06/09/1999
 Enforcement Dt: Not reported
 Enf Type: NOR
 Enter Date: //
 Funding: Not reported
 Staff Initials: SC
 How Discovered: Not reported
 How Stopped: Not reported
 Interim: Not reported
 Leak Cause: Not reported
 Leak Source: Not reported
 MTBE Date: //
 Max MTBE GW: 0 Parts per Billion
 MTBE Tested: Not Required to be Tested.
 Priority: Not reported
 Local Case #: 11250
 Beneficial: Not reported
 Staff: VP
 GW Qualifier: Not reported
 Max MTBE Soil: Not reported
 Soil Qualifier: Not reported
 Hydr Basin #: Not reported
 Operator: Not reported
 Oversight Prgm: Local Oversight Program UST
 Oversight Prgm: LOP
 Review Date: Not reported
 Stop Date: //
 Work Suspended: Not reported
 Responsible Party: Not reported
 RP Address: Not reported
 Global Id: T0607501275
 Org Name: Not reported
 Contact Person: Not reported
 MTBE Conc: 0
 Mtbe Fuel: 0
 Water System Name: Not reported

Confirm Leak: Not reported
 Prelim Assess: Not reported
 Remed Plan: Not reported

Map ID
Direction
Distance
Distance (ft.)
Elevation Site

MAP FINDINGS

Database(s) EDR ID Number
EPA ID Number

RESIDENTIAL APT.S (Continued)

S104657203

Well Name: Not reported
Distance To Lust: 0
Waste Discharge Global ID: Not reported
Waste Disch Assigned Name: Not reported

LUST Region 2:

Region: 2
Case Number: 11250
Facility Id: 38-1390
Facility Status: Case Closed
How Discovered: Not reported
Leak Cause: Not reported
Leak Source: Not reported
Date Leak Confirmed: / /
Prelim. Site Assesment Wokplan Submitted: Not reported
Preliminary Site Assesment Began: Not reported
Pollution Characterization Began: Not reported
Pollution Remediation Plan Submitted: Not reported
Date Remediation Action Underway: Not reported
Date Remediation Action Underway: Not reported

LUST San Francisco County:

Facility ID: 38-1390
Region: SAN FRANCISCO
Notify: False
Lat/Long: Not reported
Priority: Unranked by RWQCB
Case Type: Soil only
Release Date: 6/9/1999
Number of Wells: Not reported
Cross Street: LAGUNA ST
Free Product: No
Amount of Free Produce: Not reported
MTBE: NRQ
Benzene: Not reported
Depth to Groundwater: Not reported
Gradient: Not reported
Primary Substance: FUEL OILS NOS. 1 -
Basin: Downtown Basin
Enforcement Type: NOR
Enforcement Due Date: Not reported
NOR Date: 7/2/1999
Closed Date: 7/2/1999
Review Date: Not reported
Report Date: 6/9/1999
Leak Source: Tank
Leak Cause: Corrosion
How Stopped: Close Tank
Stopped Date: 6/9/1999
How Discovered: Tank Closure
Discovered Date: 6/9/1999
Case Number: 11250
Staff Initial: VP
Substance: Heater Fuel
Substance Qty: Not reported
Interim Remediation: N
Maximum MTBE Soil: Not reported
Maximum MTBE GW: Not reported

Map ID
 Direction
 Distance
 Distance (ft.)
 Elevation Site

MAP FINDINGS

Database(s) EDR ID Number
 EPA ID Number

RESIDENTIAL APT.S (Continued)

S104657203

MTBE DATE: Not reported
 Max Soil Concentration: Not reported
 Maximum Soil GW: Not reported
 Lead Agency: Local Agency
 Local Agency: 38000
 Enforcement Type: 1
 Reg Board: 2
 Responsible Party: GERALD CAUTHEN,
 RP Address: Not reported
 Operator: Not reported
 Entered Date: 7/2/1999
 Facility Staff: SC
 Facility Status: 9
 Funding: R
 Date Status Was First Assigned - The following dates are assigned as the status progresses:
 Leak Confirmed: Not reported
 Workplan Submitted: Not reported
 Assessment Underway: Not reported
 Pollution Characterization: Not reported
 Corrective Action Plan: Not reported
 Remediation Underway: Not reported
 Monitoring Begun: Not reported
 Case Closed: 7/2/1999
 Abatement: No Action Required
 CUFID: Not reported
 Beneficial Use: No
 Suspended: No
 Program: LOP
 Cross Street: LAGUNA ST
 Benzene Test: Not reported
 TPH Tested: Not reported
 Max TPH GW: Not reported
 Max TPH Soil: Not reported
 TPH Date: Not reported
 Block: Not reported
 Lot: Not reported
 TPH Current: Not reported
 TPH Current Date: Not reported
 MTBE Current: Not reported
 MTBE Current Date: Not reported
 Ground Water Qualifier: Not reported
 Soil Qualifier: Not reported
 Comments: Not reported
 Summary: SOILS ONLY CLOSURE

T77
NE
1/8-1/4
1298 ft.

CHARLES LAKAMP
110 GOUGH ST
SAN FRANCISCO, CA 94102

HAZNET S103622514
 N/A

Relative:
Lower

Actual:
64 ft.

Site 2 of 4 in cluster T

Map ID
Direction
Distance
Distance (ft.)
Elevation Site

MAP FINDINGS

Database(s) EDR ID Number
EPA ID Number

CHARLES LAKAMP (Continued)

S103622514

HAZNET:

Gepaid: CAC001245144
TSD EPA ID: CAD980887418
Gen County: San Francisco
Tsd County: 1
Tons: 1.6888
Waste Category: Waste oil and mixed oil
Disposal Method: Recycler
Contact: CHARLES LAKAMP
Telephone: (000) 000-0000
Mailing Address: 536 JUDAH ST
SAN FRANCISCO, CA 94122
County San Francisco

V78
SE
1/8-1/4
1304 ft.

BART'S ARCO
198 VALENCIA ST
SAN FRANCISCO, CA 94103

HIST UST U001595070
N/A

Site 1 of 4 in cluster V

Relative:
Lower

UST HIST:

Actual:
48 ft.

Facility ID: 48846 Facility Status: Not reported
Total Tanks: 5 Region: STATE
Owner Name: ARCO OIL CO Box Number: Not reported
Owner Address: 400 SOUTH EL CAMINO REAL
SAN MATEO, CA 94402

V79
SE
1/8-1/4
1304 ft.

OIL CHANGERS_#614
198 VALENCIA_ST
SAN FRANCISCO, CA 94103

HAZNET S104577592
N/A

Site 2 of 4 in cluster V

Relative:
Lower

HAZNET:

Actual:
48 ft.

Gepaid: CAL000092413
TSD EPA ID: CAT080013352
Gen County: San Francisco
Tsd County: Los Angeles
Tons: .1042
Waste Category: Unspecified aqueous solution
Disposal Method: Recycler
Contact: OIL CHANGER INC
Telephone: (925) 734-5800
Mailing Address: PO BOX 9037
PLEASANTON, CA 94566 - 9037
County San Francisco
Gepaid: CAL000092413
TSD EPA ID: CAD009452657
Gen County: San Francisco
Tsd County: San Mateo
Tons: 4.3574
Waste Category: Unspecified organic liquid mixture
Disposal Method: Recycler
Contact: OIL CHANGER INC
Telephone: (925) 734-5800
Mailing Address: PO BOX 9037
PLEASANTON, CA 94566 - 9037

Map ID
 Direction
 Distance
 Distance (ft.)
 Elevation

MAP FINDINGS

Database(s) EDR ID Number
 EPA ID Number

OIL CHANGERS_#614 (Continued)

S104577592

County	San Francisco
Gepaid:	CAL000092413
TSD EPA ID:	Not reported
Gen County:	San Francisco
Tsd County:	San Mateo
Tons:	12.19
Waste Category:	Unspecified organic liquid mixture
Disposal Method:	Recycler
Contact:	RANDAL A SMITH-COMPLIANCE OFCR
Telephone:	(925) 734-5816
Mailing Address:	4511 WILLOW RD STE 1 PLEASANTON, CA 94588
County	Not reported
Gepaid:	CAL000092413
TSD EPA ID:	Not reported
Gen County:	San Francisco
Tsd County:	San Mateo
Tons:	1.08
Waste Category:	Unspecified organic liquid mixture
Disposal Method:	Recycler
Contact:	RANDAL A SMITH-COMPLIANCE OFCR
Telephone:	(925) 734-5816
Mailing Address:	4511 WILLOW RD STE 1 PLEASANTON, CA 94588
County	Not reported
Gepaid:	CAL000092413
TSD EPA ID:	Not reported
Gen County:	San Francisco
Tsd County:	Alameda
Tons:	1.30
Waste Category:	Aqueous solution with less than 10% total organic residues
Disposal Method:	Recycler
Contact:	RANDAL A SMITH-COMPLIANCE OFCR
Telephone:	(925) 734-5816
Mailing Address:	4511 WILLOW RD STE 1 PLEASANTON, CA 94588
County	Not reported

V80
 SE
 1/8-1/4
 1304 ft.

BARTLETT J KEENAN
198 VALENCIA ST
SAN FRANCISCO, CA 94103

HIST UST U001595071
 N/A

Site 3 of 4 in cluster V

Relative:
 Lower

Actual:
 48 ft.

UST HIST:		Facility Status:	Not reported
Facility ID:	26906	Region:	STATE
Total Tanks:	5	Box Number:	Not reported
Owner Name:	ARCO PETROLEUM PRODUCTS CO.		
Owner Address:	515 SOUTH FLOWER STREET LOS ANGELES, CA 90071		

Map ID
 Direction
 Distance
 Distance (ft.)
 Elevation

MAP FINDINGS

Site _____ Database(s) _____ EDR ID Number _____
 EPA ID Number _____

V81 BARTLETT J. KEENAN
 SE 198 VALENCIA ST
 1/8-1/4 SAN FRANCISCO, CA 94103
 1304 ft.

CA FID UST S101623168
 N/A

Site 4 of 4 in cluster V

Relative:
 Lower

Actual:
 48 ft.

FID:
 Facility ID: 38001751 Regulate ID: Not reported
 Reg By: Active Underground Storage Tank Location
 Cortese Code: Not reported SIC Code: Not reported
 Status: Active Facility Tel: (415) 000-0000
 Mail To: Not reported
 198 VALENCIA ST
 SAN FRANCISCO, CA 94103
 Contact: Not reported Contact Tel: Not reported
 DUNS No: Not reported NPDES No: Not reported
 Creation: 10/22/93 Modified: 00/00/00
 EPA ID: Not reported
 Comments: Not reported

W82 GONZALES PROPERTY
 NW 445 WEBSTER ST
 1/4-1/2 SAN FRANCISCO, CA 94117
 1350 ft.

HAZNET S103660008
 Cortese N/A

Site 1 of 2 in cluster W

Relative:
 Higher

Actual:
 170 ft.

HAZNET:
 Gepaid: CAC001136328
 TSD EPA ID: CAD004771168
 Gen County: San Francisco
 Tsd County: San Francisco
 Tons: .7500
 Waste Category: Other empty containers 30 gallons or more
 Disposal Method: Recycler
 Contact: MARGOT GONZALEZ
 Telephone: (000) 000-0000
 Mailing Address: C/O JOHN HICKEY
 SAN FRANCISCO, CA 94132
 County San Francisco
 CORTESE:
 Region: CORTESE
 Fac Address 2: 445 WEBSTER ST

W83 GONZALES PROPERTY
 NW 445 WEBSTER STREET
 1/4-1/2 SAN FRANCISCO, CA 94117
 1350 ft.

LUST S102430855
 N/A

Site 2 of 2 in cluster W

Relative:
 Higher

Actual:
 170 ft.

State LUST:
 Cross Street: Not reported
 Qty Leaked: Not reported
 Case Number 38-0750
 Reg Board: 2
 Chemical: Heater Fuel
 Lead Agency: Local Agency
 Local Agency : 0
 Case Type: Soil only
 Status: Case Closed
 Review Date: Not reported
 Confirm Leak: Not reported

Map ID
Direction
Distance
Distance (ft.)
Elevation Site

MAP FINDINGS

EDR ID Number
EPA ID Number
Database(s)

GONZALES PROPERTY (Continued)

S102430855

Workplan: Not reported Prelim Assess: Not reported
Pollution Char: Not reported Remed Plan: Not reported
Remed Action: Not reported
Monitoring: Not reported
Close Date: 03/26/1996
Release Date: Not reported
Cleanup Fund Id: Not reported
Discover Date: 02/27/1996
Enforcement Dt: Not reported
Enf Type: NOR
Enter Date: //
Funding: Not reported
Staff Initials: AL
How Discovered: Not reported
How Stopped: Not reported
Interim: Not reported
Leak Cause: Not reported
Leak Source: Not reported
MTBE Date: //
Max MTBE GW: 0 Parts per Billion
MTBE Tested: Not Required to be Tested.
Priority: Not reported
Local Case #: 10612
Beneficial: Not reported
Staff: VP
GW Qualifier: Not reported
Max MTBE Soil: Not reported
Soil Qualifier: Not reported
Hydr Basin #: Not reported
Operator: Not reported
Oversight Prgm: Local Oversight Program UST
Oversight Prgm: LOP
Review Date: Not reported
Stop Date: //
Work Suspended: Not reported
Responsible Party: Not reported
RP Address: Not reported
Global Id: T0607500652
Org Name: Not reported
Contact Person: Not reported
MTBE Conc: 0
Mtbé Fuel: 0
Water System Name: Not reported
Well Name: Not reported
Distance To Lust: 0
Waste Discharge Global ID: Not reported
Waste Disch Assigned Name: Not reported

LUST Region 2:

Region: 2
Case Number: 10612
Facility Id: 38-0750
Facility Status: Case Closed
How Discovered: Not reported
Leak Cause: Not reported
Leak Source: Not reported
Date Leak Confirmed: //
Prelim. Site Assesment Wokplan Submitted: Not reported

Map ID
Direction
Distance
Distance (ft.)
Elevation Site

MAP FINDINGS

Database(s) EDR ID Number
EPA ID Number

GONZALES PROPERTY (Continued)

S102430855

Preliminary Site Assessment Began: Not reported
Pollution Characterization Began: Not reported
Pollution Remediation Plan Submitted: Not reported
Date Remediation Action Underway: Not reported
Date Remediation Action Underway: Not reported

LUST San Francisco County:

Facility ID: 38-0750
Region: SAN FRANCISCO
Notify: False
Lat/Long: Not reported
Priority: Unranked by RWQCB
Case Type: Soil only
Release Date: 2/15/1996
Number of Wells: 0
Cross Street: OAK ST
Free Product: No
Amount of Free Produce: Not reported
MTBE: NRQ
Benzene: Not reported
Depth to Groundwater: Not reported
Gradient: Not reported
Primary Substance: FUEL OILS NOS. 1 -
Basin: Westside Basin
Enforcement Type: NOR
Enforcement Due Date: Not reported
NOR Date: 3/22/1996
Closed Date: 3/26/1996
Review Date: Not reported
Report Date: 2/15/1996
Leak Source: Unknown
Leak Cause: Unknown
How Stopped: Close Tank
Stopped Date: Not reported
How Discovered: Tank Closure
Discovered Date: 2/27/1996
Case Number: 10612
Staff Initial: VP
Substance: Heater Fuel
Substance Qty: Not reported
Interim Remediation: Not reported
Maximum MTBE Soil: Not reported
Maximum MTBE GW: Not reported
MTBE DATE: Not reported
Max Soil Concentration: Not reported
Maximum Soil GW: Not reported
Lead Agency: Local Agency
Local Agency: 38000
Enforcement Type: 1
Reg Board: 2
Responsible Party: Not reported
RP Address: Not reported
Operator: Not reported
Entered Date: 3/22/1996
Facility Staff: AL
Facility Status: 9
Funding: Federal

Date Status Was First Assigned - The following dates are assigned as the status progresses:

Map ID
 Direction
 Distance
 Distance (ft.)
 Elevation Site

MAP FINDINGS

Database(s) EDR ID Number
 EPA ID Number

GONZALES PROPERTY (Continued)

S102430855

Leak Confirmed: 4/5/1996
 Workplan Submitted: Not reported
 Assessment Underway: Not reported
 Pollution Characterization: Not reported
 Corrective Action Plan: Not reported
 Remediation Underway: Not reported
 Monitoring Begun: Not reported
 Case Closed: 3/26/1996
 Abatement: Not reported
 CUFID: Not reported
 Beneficial Use: -1
 Suspended: No
 Program: LOP
 Cross Street: OAK ST
 Benzene Test: Not reported
 TPH Tested: Not reported
 Max TPH GW: Not reported
 Max TPH Soil: Not reported
 TPH Date: Not reported
 Block: Not reported
 Lot: Not reported
 TPH Current: Not reported
 TPH Current Date: Not reported
 MTBE Current: Not reported
 MTBE Current Date: Not reported
 Ground Water Qualifier: Not reported
 Soil Qualifier: Not reported
 Comments: Not reported
 Summary: Not reported

T84
 NE
 1/4-1/2
 1383 ft.

DUDLEY PERKINS COMPANY
66 PAGE ST
SAN FRANCISCO, CA

Cortese S104025395
 N/A

Site 3 of 4 in cluster T

Relative:
 Lower

CORTESE:
 Region: CORTESE
 Fac Address 2: 66 PAGE ST

Actual:
 61 ft.

T85
 NE
 1/4-1/2
 1383 ft.

DUDLEY PERKINS CO.
66 PAGE STREET
SAN FRANCISCO, CA 94102

LUST U003659576
 N/A

Site 4 of 4 in cluster T

Relative:
 Lower

State LUST:
 Cross Street: Not reported
 Qty Leaked: Not reported
 Case Number: 38-0136
 Reg Board: 2
 Chemical: Gasoline
 Lead Agency: Local Agency
 Local Agency: 0
 Case Type: Soil only
 Status: Case Closed
 Review Date: Not reported
 Workplan: Not reported

Actual:
 61 ft.

Confirm Leak: Not reported
 Prelim Assess: Not reported

Map ID
 Direction
 Distance
 Distance (ft.)
 Elevation Site

MAP FINDINGS

Database(s) EDR ID Number
 EPA ID Number

DUDLEY PERKINS CO. (Continued)

U003659576

Pollution Char:	Not reported	Remed Plan:	Not reported
Remed Action:	Not reported		
Monitoring:	Not reported		
Close Date:	05/26/1995		
Release Date:	Not reported		
Cleanup Fund Id :	Not reported		
Discover Date :	11/25/1990		
Enforcement Dt :	Not reported		
Enf Type:	NOR		
Enter Date :	//		
Funding:	Not reported		
Staff Initials:	SC		
How Discovered:	Not reported		
How Stopped:	Not reported		
Interim :	Not reported		
Leak Cause:	Not reported		
Leak Source:	Not reported		
MTBE Date :	//		
Max MTBE GW :	0 Parts per Billion		
MTBE Tested :	Site NOT Tested for MTBE.Includes Unknown and Not Analyzed.		
Priority:	Not reported		
Local Case # :	10422		
Beneficial:	Not reported		
Staff :	VP		
GW Qualifier :	Not reported		
Max MTBE Soil :	Not reported		
Soil Qualifier :	Not reported		
Hydr Basin #:	Not reported		
Operator :	Not reported		
Oversight Prgm:	Local Oversight Program UST		
Oversight Prgm :	LOP		
Review Date :	Not reported		
Stop Date :	//		
Work Suspended :	Not reported		
Responsible Party:	Not reported		
RP Address:	Not reported		
Global Id:	T0607500120		
Org Name:	Not reported		
Contact Person:	Not reported		
MTBE Conc:	0		
Mtbe Fuel:	1		
Water System Name:	Not reported		
Well Name:	Not reported		
Distance To Lust:	0		
Waste Discharge Global ID:	Not reported		
Waste Disch Assigned Name:	Not reported		

LUST Region 2:

Region:	2
Case Number:	10422
Facility Id:	38-0136
Facility Status:	Case Closed
How Discovered:	Not reported
Leak Cause:	Not reported
Leak Source:	Not reported
Date Leak Confirmed:	//
Prelim. Site Assesment Wokplan Submitted:	Not reported
Preliminary Site Assesment Began:	Not reported

Map ID
Direction
Distance
Distance (ft.)
Elevation Site

MAP FINDINGS

Database(s) EDR ID Number
EPA ID Number

DUDLEY PERKINS CO. (Continued)

U003659576

Pollution Characterization Began: Not reported
Pollution Remediation Plan Submitted: Not reported
Date Remediation Action Underway: Not reported
Date Remediation Action Underway: Not reported

LUST San Francisco County:

Facility ID: 38-0136
Region: SAN FRANCISCO
Notify: False
Lat/Long: 37.774241 / -122.420297
Priority: Unranked by RWQCB
Case Type: Soil only
Release Date: 11/16/1990
Number of Wells: 0
Cross Street: GOUGH ST
Free Product: No
Amount of Free Produce: Not reported
MTBE: NT
Benzene: Not reported
Depth to Groundwater: Not reported
Gradient: Not reported
Primary Substance: GASOLINE
Basin: Downtown Basin
Enforcement Type: NOR
Enforcement Due Date: Not reported
NOR Date: 5/18/1995
Closed Date: 5/26/1995
Review Date: Not reported
Report Date: 11/16/1990
Leak Source: Tank
Leak Cause: Structure Failure
How Stopped: Close Tank
Stopped Date: 11/15/1990
How Discovered: Tank Closure
Discovered Date: 11/25/1990
Case Number: 10422
Staff Initial: VP
Substance: Gasoline
Substance Qty: Not reported
Interim Remediation: N
Maximum MTBE Soil: Not reported
Maximum MTBE GW: Not reported
MTBE DATE: Not reported
Max Soil Concentration: Not reported
Maximum Soil GW: Not reported
Lead Agency: Local Agency
Local Agency: 38000
Enforcement Type: 1
Reg Board: 2
Responsible Party: Not reported
RP Address: Not reported
Operator: Not reported
Entered Date: 5/18/1995
Facility Staff: SC
Facility Status: 9
Funding: Federal
Date Status Was First Assigned - The following dates are assigned as the status progresses:
Leak Confirmed: Not reported

Map ID
Direction
Distance
Distance (ft.)
Elevation

MAP FINDINGS

Database(s) EDR ID Number
EPA ID Number

DUDLEY PERKINS CO. (Continued)

U003659576

Workplan Submitted: Not reported
Assessment Underway: Not reported
Pollution Characterization: Not reported
Corrective Action Plan: Not reported
Remediation Underway: Not reported
Monitoring Begun: Not reported
Case Closed: 5/26/1995
Abatement: No Action Taken
CUFID: Not reported
Beneficial Use: No
Suspended: No
Program: LOP
Cross Street: GOUGH ST
Benzene Test: Not reported
TPH Tested: Not reported
Max TPH GW: Not reported
Max TPH Soil: Not reported
TPH Date: Not reported
Block: Not reported
Lot: Not reported
TPH Current: Not reported
TPH Current Date: Not reported
MTBE Current: Not reported
MTBE Current Date: Not reported
Ground Water Qualifier: Not reported
Soil Qualifier: Not reported
Comments: Not reported
Summary: 11/16/90 [leak

X86 RESIDENTIAL APARTMENT
WNW 600 PAGE ST
1/4-1/2 SAN FRANCISCO, CA 94117
1404 ft.

HAZNET S103974313
Cortese N/A

Site 1 of 2 in cluster X

Relative:
Higher

Actual:
202 ft.

HAZNET:
Gepaid: CAC001315416
TSD EPA ID: CAL000161743
Gen County: San Francisco
Tsd County: Santa Clara
Tons: 1.4595
Waste Category: Unspecified oil-containing waste
Disposal Method: Transfer Station
Contact: LARRY MARKS
Telephone: (650) 854-0800
Mailing Address: 1 MESA CT
ATHERTON, CA 94027
County San Francisco

CORTESE:
Region: CORTESE
Fac Address 2: 600 PAGE ST

Map ID
 Direction
 Distance
 Distance (ft.)
 Elevation

MAP FINDINGS

Database(s) EDR ID Number
 EPA ID Number

X87 **RESIDENTIAL APT.**
WNW **600 PAGE STREET**
1/4-1/2 **SAN FRANCISCO, CA 94117**
1404 ft.

LUST **S104657174**
N/A

Site 2 of 2 in cluster X

Relative:
Higher

Actual:
202 ft.

State LUST:
 Cross Street: Not reported
 Qty Leaked: Not reported
 Case Number: 38-1239
 Reg Board: 2
 Chemical: Heater Fuel
 Lead Agency: Local Agency
 Local Agency : 0
 Case Type: Soil only
 Status: Case Closed
 Review Date: Not reported
 Workplan: Not reported
 Pollution Char: Not reported
 Remed Action: Not reported
 Monitoring: Not reported
 Close Date: 11/10/1998
 Release Date: Not reported
 Cleanup Fund Id : Not reported
 Discover Date : 08/04/1998
 Enforcement Dt : Not reported
 Enf Type: NOR
 Enter Date : / /
 Funding: Not reported
 Staff Initials: AL
 How Discovered: Not reported
 How Stopped: Not reported
 Interim : Not reported
 Leak Cause: Not reported
 Leak Source: Not reported
 MTBE Date : / /
 Max MTBE GW : 0 Parts per Billion
 MTBE Tested: Not Required to be Tested.
 Priority: Not reported
 Local Case # : 11087
 Beneficial: Not reported
 Staff : VP
 GW Qualifier : Not reported
 Max MTBE Soil : Not reported
 Soil Qualifier : Not reported
 Hydr Basin #: Not reported
 Operator : Not reported
 Oversight Prgm: Local Oversight Program UST
 Oversight Prgm : LOP
 Review Date : Not reported
 Stop Date : / /
 Work Suspended : Not reported
 Responsible Party: Not reported
 RP Address: Not reported
 Global Id: T0607501124
 Org Name: Not reported
 Contact Person: Not reported
 MTBE Conc: 0
 Mtbe Fuel: 0

Confirm Leak: Not reported
 Prelim Assess: Not reported
 Remed Plan: Not reported

Map ID
Direction
Distance
Distance (ft.)
Elevation Site

MAP FINDINGS

Database(s) EDR ID Number
EPA ID Number

RESIDENTIAL APT. (Continued)

S104657174

Water System Name: Not reported
Well Name: Not reported
Distance To Lust: 0
Waste Discharge Global ID: Not reported
Waste Disch Assigned Name: Not reported

LUST Region 2:

Region: 2
Case Number: 11087
Facility Id: 38-1239
Facility Status: Case Closed
How Discovered: Not reported
Leak Cause: Not reported
Leak Source: Not reported
Date Leak Confirmed: / /
Prelim. Site Assessment Workplan Submitted: Not reported
Preliminary Site Assessment Began: Not reported
Pollution Characterization Began: Not reported
Pollution Remediation Plan Submitted: Not reported
Date Remediation Action Underway: Not reported
Date Remediation Action Underway: Not reported

LUST San Francisco County:

Facility ID: 38-1239
Region: SAN FRANCISCO
Notify: False
Lat/Long: Not reported
Priority: Unranked by RWQCB
Case Type: Soil only
Release Date: 8/4/1998
Number of Wells: Not reported
Cross Street: FILLMORE ST
Free Product: No
Amount of Free Produce: Not reported
MTBE: NRQ
Benzene: Not reported
Depth to Groundwater: Not reported
Gradient: Not reported
Primary Substance: FUEL OILS NOS. 1 -
Basin: Westside Basin
Enforcement Type: NOR
Enforcement Due Date: Not reported
NOR Date: 11/9/1998
Closed Date: 11/10/1998
Review Date: Not reported
Report Date: 8/11/1998
Leak Source: Tank
Leak Cause: Corrosion
How Stopped: Not reported
Stopped Date: Not reported
How Discovered: Not reported
Discovered Date: 8/4/1998
Case Number: 11087
Staff Initial: VP
Substance: Heater Fuel
Substance Qty: Not reported
Interim Remediation: Y
Maximum MTBE Soil: Not reported

Map ID
 Direction
 Distance
 Distance (ft.)
 Elevation Site

MAP FINDINGS

Database(s) EDR ID Number
 EPA ID Number

RESIDENTIAL APT. (Continued)

S104657174

Maximum MTBE GW: Not reported
 MTBE DATE: Not reported
 Max Soil Concentration: Not reported
 Maximum Soil GW: 0.005
 Lead Agency: Local Agency
 Local Agency: 38000
 Enforcement Type: 1
 Reg Board: 2
 Responsible Party: Larry Marks
 RP Address: Not reported
 Operator: Not reported
 Entered Date: 11/9/1998
 Facility Staff: AL
 Facility Status: 9
 Funding: Federal
 Date Status Was First Assigned - The following dates are assigned as the status progresses:
 Leak Confirmed: Not reported
 Workplan Submitted: Not reported
 Assessment Underway: Not reported
 Pollution Characterization: Not reported
 Corrective Action Plan: Not reported
 Remediation Underway: Not reported
 Monitoring Begun: Not reported
 Case Closed: 11/10/1998
 Abatement: Excavate and Dispose (landfill) of soil
 CUFID: Not reported
 Beneficial Use: -1
 Suspended: No
 Program: LOP
 Cross Street: FILLMORE ST
 Benzene Test: YES
 TPH Tested: Not reported
 Max TPH GW: Not reported
 Max TPH Soil: Not reported
 TPH Date: Not reported
 Block: Not reported
 Lot: Not reported
 TPH Current: Not reported
 TPH Current Date: Not reported
 MTBE Current: Not reported
 MTBE Current Date: Not reported
 Ground Water Qualifier: Not reported
 Soil Qualifier: Not reported
 Comments: Not reported
 Summary: 1500 gallon

88 APARTMENT BUILDING
South 75 DOLORES ST
1/4-1/2 SAN FRANCISCO, CA 94103
1405 ft.

LUST S101592618
CA FID UST N/A

Relative:
Lower

State LUST:
 Cross Street: Not reported
 Qty Leaked: Not reported
 Case Number: 38-1017
 Reg Board: 2
 Chemical: Heater Fuel
 Lead Agency: Local Agency
 Local Agency : 0

Actual:
99 ft.

Map ID
Direction
Distance
Distance (ft.)
Elevation Site

MAP FINDINGS

Database(s) EDR ID Number
EPA ID Number

APARTMENT BUILDING (Continued)

S101592618

Case Type: Soil only
Status: Case Closed
Review Date: Not reported
Workplan: Not reported
Pollution Char: Not reported
Remed Action: Not reported
Monitoring: Not reported
Close Date: 03/27/1998
Release Date: Not reported
Cleanup Fund Id : Not reported
Discover Date : 01/05/1998
Enforcement Dt : Not reported
Enf Type: NOR
Enter Date : / /
Funding: Not reported
Staff Initials: MA
How Discovered: Not reported
How Stopped: Not reported
Interim : Not reported
Leak Cause: Not reported
Leak Source: Not reported
MTBE Date : / /
Max MTBE GW : 0 Parts per Billion
MTBE Tested: Not Required to be Tested.
Priority: Not reported
Local Case # : 10955
Beneficial: Not reported
Staff : VP
GW Qualifier : Not reported
Max MTBE Soil : Not reported
Soil Qualifier : Not reported
Hydr Basin #: Not reported
Operator : Not reported
Oversight Prgm: Local Oversight Program UST
Oversight Prgm : LOP
Review Date : Not reported
Stop Date : / /
Work Suspended: Not reported
Responsible Party: Not reported
RP Address: Not reported
Global Id: T0607500910
Org Name: Not reported
Contact Person: Not reported
MTBE Conc: 0
Mtbe Fuel: 0
Water System Name: Not reported
Well Name: Not reported
Distance To Lust: 0
Waste Discharge Global ID: Not reported
Waste Disch Assigned Name: Not reported

Confirm Leak: Not reported
Prelim Assess: Not reported
Remed Plan: Not reported

LUST Region 2:
Region: 2
Case Number: 10955
Facility Id: 38-1017
Facility Status: Case Closed
How Discovered: Not reported
Leak Cause: Not reported

Map ID
Direction
Distance
Distance (ft.)
Elevation Site

MAP FINDINGS

Database(s) EDR ID Number
EPA ID Number

APARTMENT BUILDING (Continued)

S101592618

Leak Source: Not reported
Date Leak Confirmed: / /
Prelim. Site Assessment Workplan Submitted: Not reported
Preliminary Site Assessment Began: Not reported
Pollution Characterization Began: Not reported
Pollution Remediation Plan Submitted: Not reported
Date Remediation Action Underway: Not reported
Date Remediation Action Underway: Not reported

LUST San Francisco County:

Facility ID: 38-1017
Region: SAN FRANCISCO
Notify: False
Lat/Long: Not reported
Priority: Unranked by RWQCB
Case Type: Soil only
Release Date: 12/3/1997
Number of Wells: Not reported
Cross Street: BRODERICK ST
Free Product: No
Amount of Free Produce: Not reported
MTBE: NRQ
Benzene: Not reported
Depth to Groundwater: Not reported
Gradient: Not reported
Primary Substance: FUEL OILS NOS. 1 -
Basin: Downtown Basin
Enforcement Type: NOR
Enforcement Due Date: Not reported
NOR Date: 3/25/1998
Closed Date: 3/27/1998
Review Date: Not reported
Report Date: 12/3/1997
Leak Source: Tank
Leak Cause: Corrosion
How Stopped: Repair Tank
Stopped Date: 12/2/1997
How Discovered: Tank Closure
Discovered Date: 1/5/1998
Case Number: 10955
Staff Initial: VP
Substance: Heater Fuel
Substance Qty: Not reported
Interim Remediation: Y
Maximum MTBE Soil: Not reported
Maximum MTBE GW: Not reported
MTBE DATE: Not reported
Max Soil Concentration: Not reported
Maximum Soil GW: Not reported
Lead Agency: Local Agency
Local Agency: 38000
Enforcement Type: 1
Reg Board: 2
Responsible Party: Not reported
RP Address: Not reported
Operator: Not reported
Entered Date: 3/25/1998
Facility Staff: MA

Map ID
 Direction
 Distance
 Distance (ft.)
 Elevation Site

MAP FINDINGS

Database(s) EDR ID Number
 EPA ID Number

APARTMENT BUILDING (Continued)

S101592618

Facility Status: 9
 Funding: State
 Date Status Was First Assigned - The following dates are assigned as the status progresses:
 Leak Confirmed: Not reported
 Workplan Submitted: Not reported
 Assessment Underway: Not reported
 Pollution Characterization: Not reported
 Corrective Action Plan: Not reported
 Remediation Underway: Not reported
 Monitoring Begun: Not reported
 Case Closed: 3/27/1998
 Abatement: Remove Free Product (e.g. skimmer used or vacuumed, pumped, etc.)
 Excavate and Dispose (landfill) of soil
 Pump and Treat Ground Water
 CUFID: Not reported
 Beneficial Use: No
 Suspended: No
 Program: LOP
 Cross Street: BRODERICK ST
 Benzene Test: Not reported
 TPH Tested: Not reported
 Max TPH GW: Not reported
 Max TPH Soil: Not reported
 TPH Date: Not reported
 Block: Not reported
 Lot: Not reported
 TPH Current: Not reported
 TPH Current Date: Not reported
 MTBE Current: Not reported
 MTBE Current Date: Not reported
 Ground Water Qualifier: Not reported
 Soil Qualifier: Not reported
 Comments: Not reported
 Summary: 12/3/97 [leak]

FID:
 Facility ID: 38005498 Regulate ID: Not reported
 Reg By: Active Underground Storage Tank Location
 Cortese Code: Not reported SIC Code: Not reported
 Status: Active Facility Tel: (415) 000-0000
 Mail To: Not reported
 323 PINE LN
 SAN FRANCISCO, CA 94103
 Contact: Not reported Contact Tel: Not reported
 DUNs No: Not reported NPDES No: Not reported
 Creation: 10/22/93 Modified: 00/00/00
 EPA ID: Not reported
 Comments: Not reported

89 CITY OF PARIS CLEANERS
 ESE 69 DUBOCE AVE
 1/4-1/2 SAN FRANCISCO, CA 94103
 1438 ft.

LUST S102428038
 Cortese N/A

Relative: State LUST:
 Lower Cross Street: Not reported
 Qty Leaked: Not reported
 Actual: Case Number 38-0533
 44 ft. Reg Board: 2

Map ID
Direction
Distance
Distance (ft.)
Elevation Site

MAP FINDINGS

Database(s) EDR ID Number
EPA ID Number

CITY OF PARIS CLEANERS (Continued)

S102428038

Chemical: Stoddard Solvent
Lead Agency: Local Agency
Local Agency : 0
Case Type: Other ground water affected
Status: Case Closed
Review Date: Not reported
Workplan: Not reported
Pollution Char: Not reported
Remed Action: Not reported
Monitoring: Not reported
Close Date: 09/17/1997
Release Date: Not reported
Cleanup Fund Id : Not reported
Discover Date : 06/20/1990
Enforcement Dt : Not reported
Enf Type: 2A
Enter Date : / /
Funding: Not reported
Staff Initials: MA
How Discovered: Not reported
How Stopped: Not reported
Interim : Not reported
Leak Cause: Not reported
Leak Source: Not reported
MTBE Date : / /
Max MTBE GW : 0 Parts per Billion
MTBE Tested: Not Required to be Tested.
Priority: 2A4
Local Case # : 10189
Beneficial: Not reported
Staff : VP
GW Qualifier : Not reported
Max MTBE Soil : Not reported
Soil Qualifier : Not reported
Hydr Basin #: Not reported
Operator : Not reported
Oversight Prgm: Local Oversight Program UST
Oversight Prgm : LOP
Review Date : Not reported
Stop Date : / /
Work Suspended : Not reported
Responsible Party: Not reported
RP Address: Not reported
Global Id: T0607500476
Org Name: Not reported
Contact Person: Not reported
MTBE Conc: 0
Mtbe Fuel: 0
Water System Name: Not reported
Well Name: Not reported
Distance To Lust: 0
Waste Discharge Global ID: Not reported
Waste Disch Assigned Name: Not reported

Confirm Leak: Not reported
Prelim Assess: Not reported
Remed Plan: Not reported

LUST Region 2:
Region: 2
Case Number: 10189
Facility Id: 38-0533

Map ID
Direction
Distance
Distance (ft.)
Elevation Site

MAP FINDINGS

Database(s) EDR ID Number
EPA ID Number

CITY OF PARIS CLEANERS (Continued)

S102428038

Facility Status: Case Closed
How Discovered: Not reported
Leak Cause: Not reported
Leak Source: Not reported
Date Leak Confirmed: / /
Prelim. Site Assessment Workplan Submitted: Not reported
Preliminary Site Assessment Began: Not reported
Pollution Characterization Began: Not reported
Pollution Remediation Plan Submitted: Not reported
Date Remediation Action Underway: Not reported
Date Remediation Action Underway: Not reported

LUST San Francisco County:

Facility ID: 38-0533
Region: SAN FRANCISCO
Notify: False
Lat/Long: 37.7699 / -122.4204
Priority: Unranked by RWQCB
Case Type: Other ground water affected
Release Date: 9/28/1990
Number of Wells: 4
Cross Street: VALENCIA ST
Free Product: No
Amount of Free Produce: Not reported
MTBE: NT
Benzene: Not reported
Depth to Groundwater: 17
Gradient: NE
Primary Substance: STODDARD
Basin: Downtown Basin
Enforcement Type: 2A
Enforcement Due Date: Not reported
NOR Date: 10/26/1993
Closed Date: 9/17/1997
Review Date: Not reported
Report Date: 9/28/1990
Leak Source: Piping
Leak Cause: Overfill
How Stopped: Close Tank
Stopped Date: 6/20/1990
How Discovered: Tank Closure
Discovered Date: 6/20/1990
Case Number: 10189
Staff Initial: VP
Substance: Stoddard Solvent
Substance Qty: Not reported
Interim Remediation: N
Maximum MTBE Soil: Not reported
Maximum MTBE GW: Not reported
MTBE DATE: Not reported
Max Soil Concentration: Not reported
Maximum Soil GW: 140
Lead Agency: Local Agency
Local Agency: 38000
Enforcement Type: 2A
Reg Board: 2
Responsible Party: CALVET KITAZUMI
RP Address: Not reported

Map ID
 Direction
 Distance
 Distance (ft.)
 Elevation Site

MAP FINDINGS

Database(s) EDR ID Number
 EPA ID Number

CITY OF PARIS CLEANERS (Continued)

S102428038

Operator: Not reported
 Entered Date: 10/26/1993
 Facility Staff: MA
 Facility Status: 9
 Funding: Federal
 Date Status Was First Assigned - The following dates are assigned as the status progresses:
 Leak Confirmed: 9/29/1994
 Workplan Submitted: Not reported
 Assessment Underway: Not reported
 Pollution Characterization: Not reported
 Corrective Action Plan: 3/22/1996
 Remediation Underway: Not reported
 Monitoring Begun: Not reported
 Case Closed: 9/17/1997
 Abatement: No Action Required
 CUFID: 215
 Beneficial Use: No
 Suspended: No
 Program: LOP
 Cross Street: VALENCIA ST
 Benzene Test: YES
 TPH Tested: Not reported
 Max TPH GW: Not reported
 Max TPH Soil: Not reported
 TPH Date: Not reported
 Block: Not reported
 Lot: Not reported
 TPH Current: Not reported
 TPH Current Date: Not reported
 MTBE Current: Not reported
 MTBE Current Date: Not reported
 Ground Water Qualifier: Not reported
 Soil Qualifier: Not reported
 Comments: Not reported
 Summary: Not reported

CORTESE:
 Region: CORTESE
 Fac Address 2: 69 DUBOCE AVE

Y90
 WNW
 1/4-1/2
 1479 ft.

FAST SERVICE AUTO REPAIR
445 FILLMORE ST
SAN FRANCISCO, CA 94117

HAZNET S100854703
 Cortese N/A

Site 1 of 2 in cluster Y

Relative:
 Higher

Actual:
 213 ft.

HAZNET:
 Gepaid: CAL000081399
 TSD EPA ID: CA0000084517
 Gen County: San Francisco
 Tsd County: Sacramento
 Tons: .0900
 Waste Category: Oxygenated solvents (acetone, butanol, ethyl acetate, etc.)
 Disposal Method: Transfer Station
 Contact: BEGLITSOFF GEORGE
 Telephone: (415) 863-6336
 Mailing Address: 445 FILLMORE ST
 SAN FRANCISCO, CA 94117 - 3404
 County San Francisco

Map ID
Direction
Distance
Distance (ft.)
Elevation Site

MAP FINDINGS

Database(s) EDR ID Number
EPA ID Number

FAST SERVICE AUTO REPAIR (Continued)

S100854703

Gepaid: CAL000081399
TSD EPA ID: CA0000084517
Gen County: San Francisco
Tsd County: Sacramento
Tons: .3500
Waste Category: Oxygenated solvents (acetone, butanol, ethyl acetate, etc.)
Disposal Method: Transfer Station
Contact: BEGLITSOFF GEORGE
Telephone: (415) 863-6336
Mailing Address: 445 FILLMORE ST
SAN FRANCISCO, CA 94117 - 3404
County San Francisco

Gepaid: CAL000081399
TSD EPA ID: CAT000613950
Gen County: San Francisco
Tsd County: Sacramento
Tons: .1100
Waste Category: Oxygenated solvents (acetone, butanol, ethyl acetate, etc.)
Disposal Method: Transfer Station
Contact: BEGLITSOFF GEORGE
Telephone: (415) 863-6336
Mailing Address: 445 FILLMORE ST
SAN FRANCISCO, CA 94117 - 3404
County San Francisco

Gepaid: CAL000081399
TSD EPA ID: CAT000613950
Gen County: San Francisco
Tsd County: Sacramento
Tons: .0000
Waste Category:
Disposal Method: Transfer Station
Contact: BEGLITSOFF GEORGE
Telephone: (415) 863-6336
Mailing Address: 445 FILLMORE ST
SAN FRANCISCO, CA 94117 - 3404
County San Francisco

Gepaid: CAL000081399
TSD EPA ID: CAT000613893
Gen County: San Francisco
Tsd County: Los Angeles
Tons: .0550
Waste Category: Oxygenated solvents (acetone, butanol, ethyl acetate, etc.)
Disposal Method: Transfer Station
Contact: BEGLITSOFF GEORGE
Telephone: (415) 863-6336
Mailing Address: 445 FILLMORE ST
SAN FRANCISCO, CA 94117 - 3404
County San Francisco

The CA HAZNET database contains 6 additional records for this site.
Please click [here](#) or contact your EDR Account Executive for more information.

CORTESE:
Region: CORTESE
Fac Address 2: 445 FILLMORE ST

Map ID
 Direction
 Distance
 Distance (ft.)
 Elevation Site

MAP FINDINGS

Database(s) EDR ID Number
 EPA ID Number

FAST SERVICE AUTO REPAIR (Continued)

S100854703

Y91
WNW
1/4-1/2
1479 ft.

COMMERCIAL PROPERTY
445 FILLMORE STREET
SAN FRANCISCO, CA 94117

LUST S103283952
 N/A

Site 2 of 2 in cluster Y

Relative:
Higher

Actual:
213 ft.

State LUST:

Cross Street:	Not reported	Confirm Leak:	Not reported
Qty Leaked:	Not reported	Prelim Assess:	Not reported
Case Number:	38-1081	Remed Plan:	Not reported
Reg Board:	2		
Chemical:	Gasoline		
Lead Agency:	Local Agency		
Local Agency :	0		
Case Type:	Soil only		
Status:	Case Closed		
Review Date:	Not reported		
Workplan:	Not reported		
Pollution Char:	Not reported		
Remed Action:	Not reported		
Monitoring:	Not reported		
Close Date:	12/09/1998		
Release Date:	Not reported		
Cleanup Fund Id :	Not reported		
Discover Date :	06/04/1998		
Enforcement Dt :	Not reported		
Enf Type:	NOR		
Enter Date :	//		
Funding:	Not reported		
Staff Initials:	SC		
How Discovered:	Not reported		
How Stopped:	Not reported		
Interim :	Not reported		
Leak Cause:	Not reported		
Leak Source:	Not reported		
MTBE Date :	//		
Max MTBE GW :	0 Parts per Billion		
MTBE Tested:	Site NOT Tested for MTBE.Includes Unknown and Not Analyzed.		
Priority:	Not reported		
Local Case # :	11106		
Beneficial:	Not reported		
Staff :	VP		
GW Qualifier :	Not reported		
Max MTBE Soil :	Not reported		
Soil Qualifier :	Not reported		
Hydr Basin #:	Not reported		
Operator :	Not reported		
Oversight Prgm:	Local Oversight Program UST		
Oversight Prgm :	LOP		
Review Date :	Not reported		
Stop Date :	//		
Work Suspended :	Not reported		
Responsible Party:	Not reported		
RP Address:	Not reported		
Global Id:	T0607500973		
Org Name:	Not reported		
Contact Person:	Not reported		
MTBE Conc:	0		

Map ID
Direction
Distance
Distance (ft.)
Elevation Site

MAP FINDINGS

Database(s) EDR ID Number
EPA ID Number

COMMERCIAL PROPERTY (Continued)

S103283952

Mtbe Fuel: 1
Water System Name: Not reported
Well Name: Not reported
Distance To Lust: 0
Waste Discharge Global ID: Not reported
Waste Disch Assigned Name: Not reported

LUST Region 2:

Region: 2
Case Number: 11106
Facility Id: 38-1081
Facility Status: Case Closed
How Discovered: Not reported
Leak Cause: Not reported
Leak Source: Not reported
Date Leak Confirmed: / /
Prelim. Site Assessment Workplan Submitted: Not reported
Preliminary Site Assessment Began: Not reported
Pollution Characterization Began: Not reported
Pollution Remediation Plan Submitted: Not reported
Date Remediation Action Underway: Not reported
Date Remediation Action Underway: Not reported

LUST San Francisco County:

Facility ID: 38-1081
Region: SAN FRANCISCO
Notify: False
Lat/Long: Not reported
Priority: Unranked by RWQCB
Case Type: Soil only
Release Date: 6/10/1998
Number of Wells: Not reported
Cross Street: OAK ST
Free Product: No
Amount of Free Produce: Not reported
MTBE: NT
Benzene: Not reported
Depth to Groundwater: Not reported
Gradient: Not reported
Primary Substance: GASOLINE
Basin: Downtown Basin
Enforcement Type: NOR
Enforcement Due Date: Not reported
NOR Date: 11/30/1998
Closed Date: 12/9/1998
Review Date: Not reported
Report Date: 6/10/1998
Leak Source: Tank
Leak Cause: Corrosion
How Stopped: Repair Tank
Stopped Date: 6/3/1998
How Discovered: Tank Closure
Discovered Date: 6/4/1998
Case Number: 11106
Staff Initial: VP
Substance: Gasoline
Substance Qty: Not reported
Interim Remediation: Y

Map ID
 Direction
 Distance
 Distance (ft.)
 Elevation Site

MAP FINDINGS

Database(s) EDR ID Number
 EPA ID Number

COMMERCIAL PROPERTY (Continued)

S103283952

Maximum MTBE Soil: Not reported
 Maximum MTBE GW: Not reported
 MTBE DATE: Not reported
 Max Soil Concentration: Not reported
 Maximum Soil GW: Not reported
 Lead Agency: Local Agency
 Local Agency: 38000
 Enforcement Type: 1
 Reg Board: 2
 Responsible Party: Northshore
 RP Address: Not reported
 Operator: Not reported
 Entered Date: 11/30/1998
 Facility Staff: SC
 Facility Status: 9
 Funding: Federal
 Date Status Was First Assigned - The following dates are assigned as the status progresses:
 Leak Confirmed: 6/8/1998
 Workplan Submitted: Not reported
 Assessment Underway: Not reported
 Pollution Characterization: Not reported
 Corrective Action Plan: Not reported
 Remediation Underway: Not reported
 Monitoring Begun: Not reported
 Case Closed: 12/9/1998
 Abatement: Excavate and Dispose (landfill) of soil
 CUFID: Not reported
 Beneficial Use: No
 Suspended: No
 Program: LOP
 Cross Street: OAK ST
 Benzene Test: Not reported
 TPH Tested: Not reported
 Max TPH GW: Not reported
 Max TPH Soil: Not reported
 TPH Date: Not reported
 Block: Not reported
 Lot: Not reported
 TPH Current: Not reported
 TPH Current Date: Not reported
 MTBE Current: Not reported
 MTBE Current Date: Not reported
 Ground Water Qualifier: Not reported
 Soil Qualifier: Not reported
 Comments: Not reported
 Summary: Not reported

92 COMMERCIAL BUILDING
 South 568 14TH
 1/4-1/2 SAN FRANCISCO, CA 94103
 1481 ft.

Cortese S105026204
 N/A

Relative: Lower
 Actual: 85 ft.
 CORTESE:
 Region: CORTESE
 Fac Address 2: Not reported

Map ID
 Direction
 Distance
 Distance (ft.)
 Elevation

MAP FINDINGS

COMMERCIAL BUILDING (Continued)

Database(s) EDR ID Number
 EPA ID Number

S105026204

Z93
 WNW
 1/4-1/2
 1497 ft.

RESIDENTIAL
677 OAK STREET
SAN FRANCISCO, CA 94117

LUST S104657100
 N/A

Site 1 of 2 in cluster Z

Relative:
 Higher

Actual:
 210 ft.

State LUST:

Cross Street:	Not reported	Confirm Leak:	Not reported
Qty Leaked:	Not reported	Prelim Assess:	Not reported
Case Number:	38-0610	Remed Plan:	Not reported
Reg Board:	2		
Chemical:	Gasoline		
Lead Agency:	Local Agency		
Local Agency :	0		
Case Type:	Soil only		
Status:	Case Closed		
Review Date:	Not reported		
Workplan:	Not reported		
Pollution Char:	Not reported		
Remed Action:	Not reported		
Monitoring:	Not reported		
Close Date:	06/30/1995		
Release Date:	Not reported		
Cleanup Fund Id :	Not reported		
Discover Date :	04/07/1995		
Enforcement Dt :	Not reported		
Enf Type:	NOR		
Enter Date :	/ /		
Funding:	Not reported		
Staff Initials:	SC		
How Discovered:	Not reported		
How Stopped:	Not reported		
Interim :	Not reported		
Leak Cause:	Not reported		
Leak Source:	Not reported		
MTBE Date :	/ /		
Max MTBE GW :	0 Parts per Billion		
MTBE Tested:	Site NOT Tested for MTBE.Includes Unknown and Not Analyzed.		
Priority:	Not reported		
Local Case # :	10458		
Beneficial:	Not reported		
Staff :	VP		
GW Qualifier :	Not reported		
Max MTBE Soil :	Not reported		
Soil Qualifier :	Not reported		
Hydr Basin #:	Not reported		
Operator :	Not reported		
Oversight Prgm:	Local Oversight Program UST		
Oversight Prgm :	LOP		
Review Date :	Not reported		
Stop Date :	/ /		
Work Suspended :	Not reported		
Responsible Party:	Not reported		
RP Address:	Not reported		
Global Id:	T0607500531		
Org Name:	Not reported		
Contact Person:	Not reported		
MTBE Conc:	0		

Map ID
Direction
Distance
Distance (ft.)
Elevation Site

MAP FINDINGS

Database(s) EDR ID Number
EPA ID Number

RESIDENTIAL (Continued)

S104657100

Mtbe Fuel: 1
Water System Name: Not reported
Well Name: Not reported
Distance To Lust: 0
Waste Discharge Global ID: Not reported
Waste Disch Assigned Name: Not reported

LUST Region 2:

Region: 2
Case Number: 10458
Facility Id: 38-0610
Facility Status: Case Closed
How Discovered: Not reported
Leak Cause: Not reported
Leak Source: Not reported
Date Leak Confirmed: //
Prelim. Site Assessment Wokplan Submitted: Not reported
Preliminary Site Assessment Began: Not reported
Pollution Characterization Began: Not reported
Pollution Remediation Plan Submitted: Not reported
Date Remediation Action Underway: Not reported
Date Remediation Action Underway: Not reported

LUST San Francisco County:

Facility ID: 38-0610
Region: SAN FRANCISCO
Notify: False
Lat/Long: 37.773981 / -122.429174
Priority: Unranked by RWQCB
Case Type: Soil only
Release Date: 6/22/1995
Number of Wells: 0
Cross Street: FILLMORE ST
Free Product: No
Amount of Free Produce: Not reported
MTBE: NT
Benzene: Not reported
Depth to Groundwater: Not reported
Gradient: Not reported
Primary Substance: FUEL OIL NOS, 1-6
Basin: Downtown Basin
Enforcement Type: NOR
Enforcement Due Date: Not reported
NOR Date: 5/25/1995
Closed Date: 6/30/1995
Review Date: Not reported
Report Date: 6/22/1995
Leak Source: Not reported
Leak Cause: Not reported
How Stopped: Not reported
Stopped Date: Not reported
How Discovered: Not reported
Discovered Date: 4/7/1995
Case Number: 10458
Staff Initial: VP
Substance: Gasoline
Substance Qty: Not reported
Interim Remediation: Not reported

Map ID
 Direction
 Distance
 Distance (ft.)
 Elevation Site

MAP FINDINGS

Database(s) EDR ID Number
 EPA ID Number

RESIDENTIAL (Continued)

S104657100

Maximum MTBE Soil: Not reported
 Maximum MTBE GW: Not reported
 MTBE DATE: Not reported
 Max Soil Concentration: Not reported
 Maximum Soil GW: Not reported
 Lead Agency: Local Agency
 Local Agency: 38000
 Enforcement Type: 1
 Reg Board: 2
 Responsible Party: Not reported
 RP Address: Not reported
 Operator: Not reported
 Entered Date: 5/25/1995
 Facility Staff: SC
 Facility Status: 9
 Funding: Federal
 Date Status Was First Assigned - The following dates are assigned as the status progresses:
 Leak Confirmed: Not reported
 Workplan Submitted: Not reported
 Assessment Underway: Not reported
 Pollution Characterization: Not reported
 Corrective Action Plan: Not reported
 Remediation Underway: Not reported
 Monitoring Begun: Not reported
 Case Closed: 6/30/1995
 Abatement: Not reported
 CUFID: Not reported
 Beneficial Use: No
 Suspended: No
 Program: LOP
 Cross Street: FILLMORE ST
 Benzene Test: Not reported
 TPH Tested: Not reported
 Max TPH GW: Not reported
 Max TPH Soil: Not reported
 TPH Date: Not reported
 Block: Not reported
 Lot: Not reported
 TPH Current: Not reported
 TPH Current Date: Not reported
 MTBE Current: Not reported
 MTBE Current Date: Not reported
 Ground Water Qualifier: Not reported
 Soil Qualifier: Not reported
 Comments: Not reported
 Summary: 6/22/95 [leak]

Z94 RESIDENCE
 WNW 677 OAK ST
 1/4-1/2 SAN FRANCISCO, CA 94117
 1497 ft.

Cortese S105248113
 N/A

Site 2 of 2 in cluster Z

Relative: Higher
 Actual: 210 ft.
 CORTESE:
 Region: CORTESE
 Fac Address 2: 677 OAK ST

Map ID
 Direction
 Distance
 Distance (ft.)
 Elevation

MAP FINDINGS

Database(s) EDR ID Number
 EPA ID Number

RESIDENCE (Continued)

S105248113

AA95
 NW
 1/4-1/2
 1500 ft.

APARTMENTS
701 FELL
SAN FRANCISCO, CA 94117

LUST S104657064
 Cortese N/A

Site 1 of 3 in cluster AA

Relative:
Higher

Actual:
159 ft.

State LUST:
 Cross Street: Not reported
 Qty Leaked: Not reported
 Case Number: 38-1458
 Reg Board: 2
 Chemical: Heater Fuel
 Lead Agency: Local Agency
 Local Agency : 0
 Case Type: Other ground water affected
 Status: Case Closed
 Review Date: Not reported
 Workplan: Not reported
 Pollution Char: Not reported
 Remed Action: Not reported
 Monitoring: Not reported
 Close Date: 11/03/1999
 Release Date: Not reported
 Cleanup Fund Id : Not reported
 Discover Date : 09/29/1999
 Enforcement Dt : Not reported
 Enf Type: NOR
 Enter Date : / /
 Funding: Not reported
 Staff Initials: AL
 How Discovered: Not reported
 How Stopped: Not reported
 Interim : Not reported
 Leak Cause: Not reported
 Leak Source: Not reported
 MTBE Date : / /
 Max MTBE GW : 0 Parts per Billion
 MTBE Tested: MTBE Detected. Site tested for MTBE & MTBE detected
 Priority: Low priority. Priority ranking can change over time.
 Local Case # : 11311
 Beneficial: Not reported
 Staff : VP
 GW Qualifier : Not reported
 Max MTBE Soil : 5.00E-03 Parts per Million
 Soil Qualifier : <
 Hydr Basin #: Not reported
 Operator : Not reported
 Oversight Prgm: Local Oversight Program UST
 Oversight Prgm : LOP
 Review Date : Not reported
 Stop Date : / /
 Work Suspended : Not reported
 Responsible Party: Not reported
 RP Address: Not reported
 Global Id: T0607501342
 Org Name: Not reported
 Contact Person: Not reported
 MTBE Conc: 1

Confirm Leak: Not reported
 Prelim Assess: Not reported
 Remed Plan: Not reported

Map ID
Direction
Distance
Distance (ft.)
Elevation Site

MAP FINDINGS

Database(s) EDR ID Number
EPA ID Number

APARTMENTS (Continued)

S104657064

Mtbe Fuel: 0
Water System Name: Not reported
Well Name: Not reported
Distance To Lust: 0
Waste Discharge Global ID: Not reported
Waste Disch Assigned Name: Not reported

LUST Region 2:

Region: 2
Case Number: 11311
Facility Id: 38-1458
Facility Status: Case Closed
How Discovered: Not reported
Leak Cause: Not reported
Leak Source: Not reported
Date Leak Confirmed: / /
Prelim. Site Assesment Wokplan Submitted: Not reported
Preliminary Site Assosment Began: Not reported
Pollution Characterization Began: Not reported
Pollution Remediation Plan Submitted: Not reported
Date Remediation Action Underway: Not reported
Date Remediation Action Underway: Not reported

LUST San Francisco County:

Facility ID: 38-1458
Region: SAN FRANCISCO
Notify: False
Lat/Long: Not reported
Priority: Low Priority Site
Case Type: Other ground water affected
Release Date: 10/4/1999
Number of Wells: Not reported
Cross Street: Webster
Free Product: Not reported
Amount of Free Produce: Not reported
MTBE: YES
Benzene: Not reported
Depth to Groundwater: Not reported
Gradient: Not reported
Primary Substance: FUEL OIL NOS. 1-6
Basin: Downtown Basin
Enforcement Type: NOR
Enforcement Due Date: 10/13/1999
NOR Date: 10/13/1999
Closed Date: 11/3/1999
Review Date: Not reported
Report Date: 10/4/1999
Leak Source: Tank
Leak Cause: Corrosion
How Stopped: Close Tank
Stopped Date: 9/29/1999
How Discovered: Tank Closure
Discovered Date: 9/29/1999
Case Number: 11311
Staff Initial: VP
Substance: Heater Fuel
Substance Qty: Not reported
Interim Remediation: N

Map ID
Direction
Distance
Distance (ft.)
Elevation Site

MAP FINDINGS

EDR ID Number
EPA ID Number
Database(s)

APARTMENTS (Continued)

S104657064

Maximum MTBE Soil: 0.005
Maximum MTBE GW: 1.1
MTBE DATE: 10/7/1999
Max Soil Concentration: 0.23
Maximum Soil GW: 0.9
Lead Agency: Local Agency
Local Agency: 38000
Enforcement Type: Not reported
Reg Board: 2
Responsible Party: Not reported
RP Address: Not reported
Operator: Ed Flyu
Entered Date: 10/13/1999
Facility Staff: AL
Facility Status: 9
Funding: Federal
Date Status Was First Assigned - The following dates are assigned as the status progresses:
Leak Confirmed: 9/29/1999
Workplan Submitted: Not reported
Assessment Underway: Not reported
Pollution Characterization: Not reported
Corrective Action Plan: Not reported
Remediation Underway: Not reported
Monitoring Begun: Not reported
Case Closed: 11/3/1999
Abatement: Excavate and Dispose (landfill) of soil
CUFID: Not reported
Beneficial Use: No
Suspended: No
Program: LOP
Cross Street: Webster
Benzene Test: YES
TPH Tested: YES
Max TPH GW: 3800
Max TPH Soil: 6400
TPH Date: 10/7/1999
Block: Not reported
Lot: Not reported
TPH Current: Not reported
TPH Current Date: Not reported
MTBE Current: Not reported
MTBE Current Date: Not reported
Ground Water Qualifier: Not reported
Soil Qualifier: <
Comments: Not reported
Summary: Not reported

CORTESE:
Region: CORTESE
Fac Address 2: Not reported

Map ID
 Direction
 Distance
 Distance (ft.)
 Elevation

MAP FINDINGS

Site _____ Database(s) _____ EDR ID Number _____
 _____ EPA ID Number _____

AA96 RESIDENTIAL APARTMENT
 NW 700 FELL ST
 1/4-1/2 SAN FRANCISCO, CA 94117
 1500 ft.

HAZNET S103960280
Cortese N/A

Site 2 of 3 in cluster AA

Relative:
 Higher

Actual:
 159 ft.

HAZNET:
 Gepaid: CAC001391800
 TSD EPA ID: CAL000161743
 Gen County: San Francisco
 Tsd County: Santa Clara
 Tons: 6.9430
 Waste Category: Unspecified oil-containing waste
 Disposal Method: Transfer Station
 Contact: DELFUGO ARMS
 Telephone: (415) 835-9206
 Mailing Address: 700 FELL ST STE 1
 SAN FRANCISCO, CA 94117
 County: San Francisco

CORTESE:
 Region: CORTESE
 Fac Address 2: 700 FELL ST

AA97 RESIDENTIAL APT
 NW 700 FELL STREET
 1/4-1/2 SAN FRANCISCO, CA 94117
 1500 ft.

LUST S103723129
 N/A

Site 3 of 3 in cluster AA

Relative:
 Higher

Actual:
 159 ft.

State LUST:
 Cross Street: Not reported
 Qty Leaked: Not reported
 Case Number: 38-1279
 Reg Board: 2
 Chemical: Heater Fuel
 Lead Agency: Local Agency
 Local Agency : 0
 Case Type: Soil only
 Status: Case Closed
 Review Date: Not reported
 Workplan: Not reported
 Pollution Char: Not reported
 Remed.Action: Not reported
 Monitoring: Not reported
 Close Date: 03/03/1999
 Release Date: Not reported
 Cleanup Fund Id : Not reported
 Discover Date : 03/20/1998
 Enforcement Dt : Not reported
 Enf Type: NOR
 Enter Date : / /
 Funding: Not reported
 Staff initials: SC
 How Discovered: Not reported
 How Stopped: Not reported
 Interim : Not reported
 Leak Cause: Not reported
 Leak Source: Not reported
 MTBE Date : / /
 Max MTBE GW : 0 Parts per Billion

Confirm Leak: Not reported
 Prelim Assess: Not reported
 Remed Plan: Not reported

Map ID
Direction
Distance
Distance (ft.)
Elevation Site

MAP FINDINGS

Database(s) EDR ID Number
EPA ID Number

RESIDENTIAL APT (Continued)

S103723129

MTBE Tested: Not Required to be Tested.
Priority: Not reported
Local Case #: 11167
Beneficial: Not reported
Staff: VP
GW Qualifier: Not reported
Max MTBE Soil: Not reported
Soil Qualifier: Not reported
Hydr Basin #: Not reported
Operator: Not reported
Oversight Prgm: Local Oversight Program UST
Oversight Prgm: LOP
Review Date: Not reported
Stop Date: //
Work Suspended: Not reported
Responsible Party: Not reported
RP Address: Not reported
Global Id: T0607501164
Org Name: Not reported
Contact Person: Not reported
MTBE Conc: 0
Mtbe Fuel: 0
Water System Name: Not reported
Well Name: Not reported
Distance To Lust: 0
Waste Discharge Global ID: Not reported
Waste Disch Assigned Name: Not reported

LUST Region 2:

Region: 2
Case Number: 11167
Facility Id: 38-1279
Facility Status: Case Closed
How Discovered: Not reported
Leak Cause: Not reported
Leak Source: Not reported
Date Leak Confirmed: //
Prelim. Site Assesment Wokplan Submitted: Not reported
Preliminary Site Assesment Began: Not reported
Pollution Characterization Began: Not reported
Pollution Remediation Plan Submitted: Not reported
Date Remediation Action Underway: Not reported
Date Remediation Action Underway: Not reported

LUST San Francisco County:

Facility ID: 38-1279
Region: SAN FRANCISCO
Notify: False
Lat/Long: Not reported
Priority: Unranked by RWQCB
Case Type: Soil only
Release Date: 3/24/1998
Number of Wells: Not reported
Cross Street: WEBSTER ST
Free Product: No
Amount of Free Produce: Not reported
MTBE: NRQ
Benzene: Not reported

Map ID
Direction
Distance
Distance (ft.)
Elevation Site

MAP FINDINGS

Database(s) EDR ID Number
EPA ID Number

RESIDENTIAL APT (Continued)

S103723129

Depth to Groundwater: Not reported
Gradient: Not reported
Primary Substance: FUEL OILS NOS. 1 -
Basin: Westside Basin
Enforcement Type: NOR
Enforcement Due Date: Not reported
NOR Date: 2/17/1999
Closed Date: 3/3/1999
Review Date: Not reported
Report Date: 3/24/1998
Leak Source: Tank
Leak Cause: Corrosion
How Stopped: Repair Tank
Stopped Date: 3/20/1998
How Discovered: Tank Closure
Discovered Date: 3/20/1998
Case Number: 11167
Staff Initial: VP
Substance: Heater Fuel
Substance Qty: Not reported
Interim Remediation: Y
Maximum MTBE Soil: Not reported
Maximum MTBE GW: Not reported
MTBE DATE: Not reported
Max Soil Concentration: Not reported
Maximum Soil GW: Not reported
Lead Agency: Local Agency
Local Agency: 38000
Enforcement Type: 1
Reg Board: 2
Responsible Party: Richard Pearson
RP Address: Not reported
Operator: Not reported
Entered Date: 2/17/1999
Facility Staff: SC
Facility Status: 9
Funding: Federal
Date Status Was First Assigned - The following dates are assigned as the status progresses:
Leak Confirmed: Not reported
Workplan Submitted: Not reported
Assessment Underway: Not reported
Pollution Characterization: Not reported
Corrective Action Plan: Not reported
Remediation Underway: Not reported
Monitoring Begun: Not reported
Case Closed: 3/3/1999
Abatement: Excavate and Dispose (landfill) of soil
CUFID: Not reported
Beneficial Use: -1
Suspended: No
Program: LOP
Cross Street: WEBSTER ST
Benzene Test: Not reported
TPH Tested: Not reported
Max TPH GW: Not reported
Max TPH Soil: Not reported
TPH Date: Not reported

Map ID
 Direction
 Distance
 Distance (ft.)
 Elevation

MAP FINDINGS

RESIDENTIAL APT (Continued)

EDR ID Number
 EPA ID Number

Database(s)

S103723129

Block: Not reported
 Lot: Not reported
 TPH Current: Not reported
 TPH Current Date: Not reported
 MTBE Current: Not reported
 MTBE Current Date: Not reported
 Ground Water Qualifier: Not reported
 Soil Qualifier: Not reported
 Comments: Not reported
 Summary: Soils only

98
 West
 1/4-1/2
 1504 ft.

JEWS FOR JESUS FORMER
645 HAIGHT ST
SAN FRANCISCO, CA 94102

LUST S104396861
 Cortese N/A

Relative:
 Higher

Actual:
 166 ft.

State LUST:

Cross Street: Not reported
 Qty Leaked: Not reported
 Case Number: 38-0698
 Reg Board: 2
 Chemical: Mineral Spirits
 Lead Agency: Local Agency
 Local Agency: 0
 Case Type: Soil only
 Status: Case Closed
 Review Date: Not reported
 Workplan: Not reported
 Pollution Char: Not reported
 Remed Action: Not reported
 Monitoring: Not reported
 Close Date: 01/12/1996
 Release Date: Not reported
 Cleanup Fund Id: Not reported
 Discover Date: 05/31/1990
 Enforcement Dt: Not reported
 Enf Type: NOR
 Enter Date: / /
 Funding: Not reported
 Staff Initials: AL
 How Discovered: Not reported
 How Stopped: Not reported
 Interim: Not reported
 Leak Cause: Not reported
 Leak Source: Not reported
 MTBE Date: / /
 Max MTBE GW: 0 Parts per Billion
 MTBE Tested: Not Required to be Tested.
 Priority: Low priority. Priority ranking can change over time.
 Local Case #: 10556
 Beneficial: Not reported
 Staff: VP
 GW Qualifier: Not reported
 Max MTBE Soil: Not reported
 Soil Qualifier: Not reported
 Hydr Basin #: Not reported
 Operator: Not reported
 Oversight Prgm: Local Oversight Program UST
 Oversight Prgm: LOP

Confirm Leak: Not reported
 Prelim Assess: Not reported
 Remed Plan: Not reported

Map ID
Direction
Distance
Distance (ft.)
Elevation Site

MAP FINDINGS

Database(s) EDR ID Number
EPA ID Number

JEWS FOR JESUS FORMER (Continued)

S104396861

Review Date : Not reported
Stop Date : / /
Work Suspended :Not reported
Responsible Party:Not reported
RP Address: Not reported
Global Id: T0607500607
Org Name: Not reported
Contact Person: Not reported
MTBE Conc: 0
Mlbe Fuel: 0
Water System Name: Not reported
Well Name: Not reported
Distance To Lust: 0
Waste Discharge Global ID: Not reported
Waste Disch Assigned Name: Not reported

LUST Region 2:

Region: 2
Case Number: 10556
Facility Id: 38-0698
Facility Status: Case Closed
How Discovered: Not reported
Leak Cause: Not reported
Leak Source: Not reported
Date Leak Confirmed: / /
Prelim. Site Assesment Wokplan Submitted: Not reported
Preliminary Site Assesment Began: Not reported
Pollution Characterization Began: Not reported
Pollution Remediation Plan Submitted: Not reported
Date Remediation Action Underway: Not reported
Date Remediation Action Underway: Not reported

LUST San Francisco County:

Facility ID: 38-0698
Region: SAN FRANCISCO
Notity: False
Lat/Long: 37.771841 / -122.431573
Priority: Low Priority Site
Case Type: Soil only
Release Date: 5/16/1990
Number of Wells: 0
Cross Street: STEINER ST
Free Product: No
Amount of Free Produce: Not reported
MTBE: NT
Benzene: Not reported
Depth to Groundwater: Not reported
Gradient: Not reported
Primary Substance: MINERAL SPIRITS
Basin: Lobos Basin
Enforcement Type: NOR
Enforcement Due Date: Not reported
NOR Date: 11/13/1995
Closed Date: 1/12/1996
Review Date: Not reported
Report Date: 5/16/1990
Leak Source: Tank
Leak Cause: Not reported

Map ID
 Direction
 Distance
 Distance (ft.)
 Elevation Site

MAP FINDINGS

Database(s) EDR ID Number
 EPA ID Number

JEWES FOR JESUS FORMER (Continued)

S104396861

How Stopped: Remove Contents
 Stopped Date: Not reported
 How Discovered: Tank Closure
 Discovered Date: 5/31/1990
 Case Number: 10556
 Staff Initial: VP
 Substance: Mineral Spirits
 Substance Qty: Not reported
 Interim Remediation: Not reported
 Maximum MTBE Soil: Not reported
 Maximum MTBE GW: Not reported
 MTBE DATE: Not reported
 Max Soil Concentration: Not reported
 Maximum Soil GW: Not reported
 Lead Agency: Local Agency
 Local Agency: 38000
 Enforcement Type: 1
 Reg Board: 2
 Responsible Party: Not reported
 RP Address: Not reported
 Operator: Not reported
 Entered Date: 11/13/1995
 Facility Staff: AL
 Facility Status: 9
 Funding: Not reported
 Date Status Was First Assigned - The following dates are assigned as the status progresses:
 Leak Confirmed: 11/16/1995
 Workplan Submitted: Not reported
 Assessment Underway: Not reported
 Pollution Characterization: Not reported
 Corrective Action Plan: Not reported
 Remediation Underway: Not reported
 Monitoring Begun: Not reported
 Case Closed: 1/12/1996
 Abatement: Not reported
 CUFID: Not reported
 Beneficial Use: -1
 Suspended: No
 Program: LOP
 Cross Street: STEINER ST
 Benzene Test: Not reported
 TPH Tested: Not reported
 Max TPH GW: Not reported
 Max TPH Soil: Not reported
 TPH Date: Not reported
 Block: Not reported
 Lot: Not reported
 TPH Current: Not reported
 TPH Current Date: Not reported
 MTBE Current: Not reported
 MTBE Current Date: Not reported
 Ground Water Qualifier: Not reported
 Soil Qualifier: Not reported
 Comments: Not reported
 Summary: Not reported

CORTESE:
 Region: CORTESE

MAP FINDINGS

Map ID
 Direction
 Distance
 Distance (ft.)
 Elevation

Site _____ Database(s) _____ EDR ID Number _____
 EPA ID Number _____

JEWS FOR JESUS FORMER (Continued)

Fac Address 2: 645 HAIGHT ST

S104396861

99
 NNE
 1/4-1/2
 1592 ft.

APARTMENT
 41 ARGUELLO BLVD
 SAN FRANCISCO, CA 94118

Cortese S101592199
 CA FID UST N/A

Relative:
Lower

CORTESE:
 Region: CORTESE
 Fac Address 2: Not reported

Actual:
 69 ft.

Region: CORTESE
 Fac Address 2: Not reported

FID:

Facility ID:	38001424	Regulate ID:	Not reported
Reg By:	Active Underground Storage Tank Location	SIC Code:	Not reported
Cortese Code:	Not reported	Facility Tel:	(415) 000-0000
Status:	Active		
Mail To:	Not reported		
	324 FELL ST		
	SAN FRANCISCO, CA 94102		
Contact:	Not reported	Contact Tel:	Not reported
DUNs No:	Not reported	NPDES No:	Not reported
Creation:	10/22/93	Modified:	00/00/00
EPA ID:	Not reported		
Comments:	Not reported		

AB100
 SSW
 1/4-1/2
 1618 ft.

SHAIN APPARTMENT BLDG
 2059 MARKET ST
 SAN FRANCISCO, CA 94109

HAZNET S103640787
 Cortese N/A

Site 1 of 2 in cluster AB

Relative:
Lower

HAZNET:
 Gepaid: CAC000758688
 TSD EPA ID: CAD980887418
 Gen County: San Francisco
 Tsd County: 1
 Tons: .1459

Actual:
 95 ft.

Waste Category: Waste oil and mixed oil
 Disposal Method: Recycler
 Contact: HAROLD SHAIN
 Telephone: (000) 000-0000
 Mailing Address: 254 EDGEWOOD AVE
 SAN FRANCISCO, CA 94117
 County: San Francisco
 Gepaid: CAC000758688
 TSD EPA ID: CAD009466392
 Gen County: San Francisco
 Tsd County: 7
 Tons: .6125
 Waste Category: Other empty containers 30 gallons or more
 Disposal Method: Recycler
 Contact: HAROLD SHAIN
 Telephone: (000) 000-0000
 Mailing Address: 254 EDGEWOOD AVE
 SAN FRANCISCO, CA 94117

Map ID
 Direction
 Distance
 Distance (ft.)
 Elevation

MAP FINDINGS

SHAIN APPARTMENT BLDG (Continued)

EDR ID Number
 EPA ID Number

Database(s)

County San Francisco
 CORTESE:
 Region: CORTESE
 Fac Address 2: 2059 MARKET ST

S103640787

AB101
 SSW
 1/4-1/2
 1618 ft.

**SHAIN APARTMENT BUILDING
 2059 MARKET STREET
 SAN FRANCISCO, CA 94114**

LUST S103890890
 N/A

Site 2 of 2 in cluster AB

Relative:
 Lower

Actual:
 95 ft.

State LUST:
 Cross Street: Not reported
 Qty Leaked: Not reported
 Case Number 38-0799
 Reg Board: 2
 Chemical: Heater Fuel
 Lead Agency: Local Agency
 Local Agency : 0
 Case Type: Soil only
 Status: Case Closed
 Review Date: Not reported
 Workplan: Not reported
 Pollution Char: Not reported
 Remed Action: Not reported
 Monitoring: Not reported
 Close Date: 07/10/1996
 Release Date: Not reported
 Cleanup Fund Id : Not reported
 Discover Date : 05/24/1996
 Enforcement Dt : Not reported
 Enf Type: NOR
 Enter Date : / /
 Funding: Not reported
 Staff Initials: AL
 How Discovered: Not reported
 How Stopped: Not reported
 Interim : Not reported
 Leak Cause: Not reported
 Leak Source: Not reported
 MTBE Date : / /
 Max MTBE GW : 0 Parts per Billion
 MTBE Tested: Not Required to be Tested.
 Priority: Not reported
 Local Case # : 10654
 Beneficial: Not reported
 Staff : VP
 GW Qualifier : Not reported
 Max MTBE Soil : Not reported
 Soil Qualifier : Not reported
 Hydr Basin #: Not reported
 Operator : Not reported
 Oversight Prgm: Local Oversight Program UST
 Oversight Prgm : LOP
 Review Date : Not reported
 Stop Date : / /
 Work Suspended : Not reported
 Responsible Party: Not reported

Confirm Leak: Not reported
 Prelim Assess: Not reported
 Remed Plan: Not reported

Map ID
Direction
Distance
Distance (ft.)
Elevation Site

MAP FINDINGS

Database(s) EDR ID Number
EPA ID Number

SHAIN APARTMENT BUILDING (Continued)

S103890890

RP Address: Not reported
Global Id: T0607500696
Org Name: Not reported
Contact Person: Not reported
MTBE Conc: 0
Mbe Fuel: 0
Water System Name: Not reported
Well Name: Not reported
Distance To Lust: 0
Waste Discharge Global ID: Not reported
Waste Disch Assigned Name: Not reported

LUST Region 2:

Region: 2
Case Number: 10654
Facility Id: 38-0799
Facility Status: Case Closed
How Discovered: Not reported
Leak Cause: Not reported
Leak Source: Not reported
Date Leak Confirmed: / /
Prelim. Site Assessment Workplan Submitted: Not reported
Preliminary Site Assessment Began: Not reported
Pollution Characterization Began: Not reported
Pollution Remediation Plan Submitted: Not reported
Date Remediation Action Underway: Not reported
Date Remediation Action Underway: Not reported

LUST San Francisco County:

Facility ID: 38-0799
Region: SAN FRANCISCO
Notify: False
Lat/Long: Not reported
Priority: Unranked by RWQCB
Case Type: Soil only
Release Date: 1/24/1996
Number of Wells: 0
Cross Street: 14TH ST
Free Product: No
Amount of Free Produce: Not reported
MTBE: NRQ
Benzene: Not reported
Depth to Groundwater: Not reported
Gradient: Not reported
Primary Substance: FUEL OILS NOS. 1 -
Basin: Downtown Basin
Enforcement Type: NOR
Enforcement Due Date: Not reported
NOR Date: 7/3/1996
Closed Date: 7/10/1996
Review Date: Not reported
Report Date: 1/24/1996
Leak Source: Tank
Leak Cause: Structure Failure
How Stopped: Close Tank
Stopped Date: 4/24/1996
How Discovered: Tank Closure
Discovered Date: 5/24/1996

Map ID
Direction
Distance
Distance (ft.)
Elevation Site

MAP FINDINGS

EDR ID Number
EPA ID Number
Database(s)

SHAIN APARTMENT BUILDING (Continued)

S103890890

Case Number: 10654
Staff Initial: VP
Substance: Heater Fuel
Substance Qty: Not reported
Interim Remediation: Y
Maximum MTBE Soil: Not reported
Maximum MTBE GW: Not reported
MTBE DATE: Not reported
Max Soil Concentration: Not reported
Maximum Soil GW: Not reported
Lead Agency: Local Agency
Local Agency: 38000
Enforcement Type: 1
Reg Board: 2
Responsible Party: Not reported
RP Address: Not reported
Operator: Not reported
Entered Date: 7/3/1996
Facility Staff: AL
Facility Status: 9
Funding: Federal
Date Status Was First Assigned - The following dates are assigned as the status progresses:
Leak Confirmed: 7/3/1996
Workplan Submitted: Not reported
Assessment Underway: Not reported
Pollution Characterization: Not reported
Corrective Action Plan: Not reported
Remediation Underway: Not reported
Monitoring Begun: Not reported
Case Closed: 7/10/1996
Abatement: Excavate and Dispose (landfill) of soil
CUFID: Not reported
Beneficial Use: No
Suspended: No
Program: LOP
Cross Street: 14TH ST
Benzene Test: Not reported
TPH Tested: Not reported
Max TPH GW: Not reported
Max TPH Soil: Not reported
TPH Date: Not reported
Block: Not reported
Lot: Not reported
TPH Current: Not reported
TPH Current Date: Not reported
MTBE Current: Not reported
MTBE Current Date: Not reported
Ground Water Qualifier: Not reported
Soil Qualifier: Not reported
Comments: Not reported
Summary: Not reported

MAP FINDINGS

Map ID
 Direction
 Distance
 Distance (ft.)
 Elevation

Site

Database(s) EDR ID Number
 EPA ID Numbor

102 **PACIFIC BELL**
East **1 MCCOPPIN STREET**
1/4-1/2 **SAN FRANCISCO, CA 94103**
1624 ft.

RCRIS-SQG **1000250833**
FINDS **CAT080015589**
HAZNET
LUST
Cortese
CA FID UST
HIST UST

Relative:
 Lower

Actual:
 45 ft.

RCRIS:
 Owner: NOT REQUIRED
 (415) 555-1212
 EPA ID: CAT080015589
 Contact: Not reported
 Classification: Small Quantity Generator
 TSDF Activities: Not reported
 Violation Status: No violations found

FINDS:

Other Pertinent Environmental Activity Identified at Site:
 Resource Conservation and Recovery Act information system (RCRAINFO)

State LUST:

Cross Street: Not reported
 Qty Leaked: Not reported
 Case Number: 38-0227
 Reg Board: 2
 Chemical: Diesel
 Lead Agency: Local Agency
 Local Agency : 0
 Case Type: Other ground water affected
 Status: Case Closed
 Review Date: Not reported
 Workplan: Not reported
 Pollution Char: Not reported
 Remed Action: Not reported
 Monitoring: Not reported
 Close Date: 02/17/2000
 Release Date: Not reported
 Cleanup Fund Id : Not reported
 Discover Date : 10/21/1985
 Enforcement Dt : Not reported
 Enf Type: Warning/notice of violation to uncooperative responsible parties (includes CDO and CAO)
 Enter Date : / /
 Funding: Not reported
 Staff Initials: MA
 How Discovered: Not reported
 How Stopped: Not reported
 Interim : Not reported
 Leak Cause: Not reported
 Leak Source: Not reported
 MTBE Date : / /
 Max MTBE GW : 0 Parts per Billion
 MTBE Tested: Not Required to be Tested.
 Priority: Low priority. Priority ranking can change over time.
 Local Case # : 11026
 Beneficial: Not reported
 Staff : VP
 GW Qualifier : Not reported

Confirm Leak: Not reported
 Prelim Assess: Not reported
 Remed Plan: Not reported

Map ID
 Direction
 Distance
 Distance (ft.)
 Elevation Site

MAP FINDINGS

Database(s) EDR ID Number
 EPA ID Number

PACIFIC BELL (Continued)

1000250833

Max MTBE Soil : Not reported
 Soil Qualifier : Not reported
 Hydr Basin #: Not reported
 Operator : Not reported
 Oversight Prgm: Local Oversight Program UST
 Oversight Prgm : LOP
 Review Date : Not reported
 Stop Date : //
 Work Suspended :Not reported
 Responsible Party:Not reported
 RP Address: Not reported
 Global Id: T0607500195
 Org Name: Not reported
 Contact Person: Not reported
 MTBE Conc: 0
 Mtbe Fuel: 0
 Water System Name: Not reported
 Well Name: Not reported
 Distance To Lust: 0
 Waste Discharge Global ID: Not reported
 Waste Disch Assigned Name: Not reported

LUST Region 2:

Region: 2
 Case Number: 11026
 Facility Id: 38-0227
 Facility Status: Case Closed
 How Discovered: Not reported
 Leak Cause: Not reported
 Leak Source: Not reported
 Date Leak Confirmed: //
 Prelim. Site Assesment Wokplan Submitted: Not reported
 Preliminary Site Assesment Began: Not reported
 Pollution Characterization Began: Not reported
 Pollution Remediation Plan Submitted: Not reported
 Date Remediation Action Underway: Not reported
 Date Remediation Action Underway: Not reported

LUST San Francisco County:

Facility ID: 38-0227
 Region: SAN FRANCISCO
 Notify: False
 Lat/Long: 37.771686 / -122.419308
 Priority: Low Priority Site
 Case Type: Other ground water affected
 Release Date: 10/21/1985
 Number of Wells: 4
 Cross Street: OTIS ST
 Free Product: No
 Amount of Free Produce: Not reported
 MTBE: ND
 Benzene: Not reported
 Depth to Groundwater: 13'
 Gradient: Not reported
 Primary Substance: DIESEL FUEL OIL
 Basin: Islais Basin
 Enforcement Type: Warning/notice of violation to uncooperative responsible parties (includes CDO and CAO)
 Enforcement Due Date: Not reported

Map ID
Direction
Distance
Distance (ft.)
Elevation Site

MAP FINDINGS

Database(s) EDR ID Number
EPA ID Number

PACIFIC BELL (Continued)

1000250833

NOR Date: 8/11/1998
Closed Date: 2/17/2000
Review Date: Not reported
Report Date: 10/21/1985
Leak Source: Tank
Leak Cause: Structure Failure
How Stopped: Close Tank
Stopped Date: 10/21/1985
How Discovered: Tank Closure
Discovered Date: 10/21/1985
Case Number: 11026
Staff Initial: VP
Substance: Diesel
Substance Qty: Not reported
Interim Remediation: N
Maximum MTBE Soil: Not reported
Maximum MTBE GW: Not reported
MTBE DATE: Not reported
Max Soil Concentration: 0.2
Maximum Soil GW: 1
Lead Agency: Local Agency
Local Agency: 38000
Enforcement Type: 1
Reg Board: 2
Responsible Party: Pac Bell
RP Address: Not reported
Operator: Not reported
Entered Date: 8/11/1998
Facility Staff: MA
Facility Status: 9
Funding: Federal
Date Status Was First Assigned - The following dates are assigned as the status progresses:
Leak Confirmed: Not reported
Workplan Submitted: Not reported
Assessment Underway: 9/5/1985
Pollution Characterization: Not reported
Corrective Action Plan: Not reported
Remediation Underway: Not reported
Monitoring Begun: Not reported
Case Closed: 2/17/2000
Abatement: No Action Taken
CUFID: Not reported
Beneficial Use: No
Suspended: No
Program: LOP
Cross Street: OTIS ST
Benzene Test: YES
TPH Tested: YES
Max TPH GW: 3,300
Max TPH Soil: 11
TPH Date: Not reported
Block: Not reported
Lot: Not reported
TPH Current: Not reported
TPH Current Date: Not reported
MTBE Current: Not reported
MTBE Current Date: Not reported

Map ID
Direction
Distance
Distance (ft.)
Elevation Site

MAP FINDINGS

Database(s) EDR ID Number
EPA ID Number

PACIFIC BELL (Continued)

1000250833

Ground Water Qualifier: Not reported
Soil Qualifier: Not reported
Comments: Not reported
Summary: Not reported

HAZNET:

Gepaid: CAT080015589
TSD EPA ID: Not reported
Gen County: San Francisco
Tsd County: San Mateo
Tons: 1.60
Waste Category: Aqueous solution with less than 10% total organic residues
Disposal Method: Recycler
Contact: SHARON BAYLE/STAFF ASSOC
Telephone: (925) 867-5741
Mailing Address: PO BOX 5095 RM 3E000
SAN RAMON, CA 94583 - 0995
County: Not reported

Gepaid: CAT080015589
TSD EPA ID: Not reported
Gen County: San Francisco
Tsd County: Alameda
Tons: 0.84
Waste Category: Asbestos-containing waste
Disposal Method: Disposal, Land Fill
Contact: SHARON BAYLE/STAFF ASSOC
Telephone: (925) 867-5741
Mailing Address: PO BOX 5095 RM 3E000
SAN RAMON, CA 94583 - 0995
County: Not reported

Gepaid: CAT080015589
TSD EPA ID: CAD981388952
Gen County: San Francisco
Tsd County: Shasta
Tons: .5700
Waste Category: Asbestos-containing waste
Disposal Method: Disposal, Land Fill
Contact: PACIFIC BELL
Telephone: (925) 823-6161
Mailing Address: PO BOX 5095 RM 3E000
SAN RAMON, CA 94583 - 0995
County: San Francisco

Gepaid: CAT080015589
TSD EPA ID: CAD050806850
Gen County: San Francisco
Tsd County: Los Angeles
Tons: .0750
Waste Category: Other organic solids
Disposal Method: Transfer Station
Contact: PACIFIC BELL
Telephone: (925) 823-6161
Mailing Address: PO BOX 5095 RM 3E000
SAN RAMON, CA 94583 - 0995
County: San Francisco

Map ID
 Direction
 Distance
 Distance (ft.)
 Elevation Site

MAP FINDINGS

Database(s) EDR ID Number
 EPA ID Number

PACIFIC BELL (Continued)

1000250833

Gepaid: CAT080015589
 TSD EPA ID: CAD009452657
 Gen County: San Francisco
 Tsd County: San Mateo
 Tons: 2.7105
 Waste Category: Unspecified aqueous solution
 Disposal Method: Recycler
 Contact: PACIFIC BELL
 Telephone: (925) 823-6161
 Mailing Address: PO BOX 5095 RM 3E000
 SAN RAMON, CA 94583 - 0995
 County: San Francisco

The CA HAZNET database contains 17 additional records for this site.
 Please click here or contact your EDR Account Executive for more information.

CORTESE:

Region: CORTESE
 Fac Address 2: 1 MCCOPPIN ST

FID:

Facility ID:	38004966	Regulate ID:	Not reported
Reg By:	Active Underground Storage Tank Location	SIC Code:	Not reported
Cortese Code:	Not reported	Facility Tel:	(415) 553-3224
Status:	Active		
Mail To:	Not reported		
	P O BOX 7631 - DEPT		
	SAN FRANCISCO, CA 94103		
Contact:	Not reported	Contact Tel:	Not reported
DUNs No:	Not reported	NPDES No:	Not reported
Creation:	10/22/93	Modified:	00/00/00
EPA ID:	Not reported		
Comments:	Not reported		

UST HIST:

Facility ID:	16393	Facility Status:	Not reported
Total Tanks:	2	Region:	STATE
Owner Name:	PACIFIC BELL	Box Number:	Not reported
Owner Address:	370 THIRD STREET		
	SAN FRANCISCO, CA 94107		

AC103 CALTRANS
 NE 150 OAK ST
 1/4-1/2 SAN FRANCISCO, CA 94102
 1664 ft.

RCRIS-SQG 1000419469
 Cortese CAD981458722

Site 1 of 2 in cluster AC

Relative:
 Lower

Actual:
 62 ft.

MAP FINDINGS

Map ID
 Direction
 Distance
 Distance (ft.)
 Elevation

Site

Database(s) EDR ID Number
 EPA ID Number

CALTRANS (Continued)

1000419469

RCRIS:
 Owner: NOT REQUIRED
 (415) 555-1212
 EPA ID: CAD981458722
 Contact: ENVIRONMENTAL MANAGER
 Classification: Small Quantity Generator
 TSDF Activities: Not reported
 Violation Status: No violations found

CORTESE:
 Region: CORTESE
 Fac Address 2: 150 OAK ST

AC104 CALTRANS DISTRICT 4
NE 150 OAK ST
1/4-1/2 SAN FRANCISCO, CA 94102
1664 ft.

RCRIS-SQG 1000419450
FINDS CAD103413399
HAZNET
LUST
SWF/LF
LOS ANGELES CO. HMS

Relative:
 Lower

Site 2 of 2 in cluster AC

Actual: 62 ft.
 RCRIS:
 Owner: NOT REQUIRED
 (415) 555-1212
 EPA ID: CAD103413399
 Contact: ENVIRONMENTAL MANAGER
 Classification: Small Quantity Generator
 TSDF Activities: Not reported
 Violation Status: No violations found

FINDS:
 Other Pertinent Environmental Activity Identified at Site:
 Resource Conservation and Recovery Act Information system (RCRAINFO)

State LUST:
 Cross Street: Not reported
 Qty Leaked: Not reported
 Case Number: 38-0636
 Reg Board: 2
 Chemical: 1203412035
 Lead Agency: Local Agency
 Local Agency : 0
 Case Type: Soil only
 Status: Case Closed
 Review Date: Not reported
 Workplan: Not reported
 Pollution Char: Not reported
 Remed Action: Not reported
 Monitoring: Not reported
 Close Date: 10/03/1995
 Release Date: Not reported
 Cleanup Fund Id : Not reported
 Discover Date : 02/09/1995
 Enforcement Dt : Not reported
 Enf Type: NOR
 Enter Date : / /

Confirm Leak: Not reported
 Prelim Assess: Not reported
 Remed Plan: Not reported

Map ID
Direction
Distance
Distance (ft.)
Elevation Site

MAP FINDINGS

Database(s) EDR ID Number
EPA ID Number

CALTRANS DISTRICT 4 (Continued)

1000419450

Funding: Not reported
Staff Initials: AL
How Discovered: Not reported
How Stopped: Not reported
Interim: Not reported
Leak Cause: Not reported
Leak Source: Not reported
MTBE Date: //
Max MTBE GW: 0 Parts per Billion
MTBE Tested: Not Required to be Tested.
Priority: Not reported
Local Case #: 10490
Beneficial: Not reported
Staff: VP
GW Qualifier: Not reported
Max MTBE Soil: Not reported
Soil Qualifier: Not reported
Hydr Basin #: Not reported
Operator: Not reported
Oversight Prgm: Local Oversight Program UST
Oversight Prgm: LOP
Review Date: Not reported
Stop Date: //
Work Suspended: Not reported
Responsible Party: Not reported
RP Address: Not reported
Global Id: T0607500555
Org Name: Not reported
Contact Person: Not reported
MTBE Conc: 0
Mtb Fuel: 0
Water System Name: Not reported
Well Name: Not reported
Distance To Lust: 0
Waste Discharge Global ID: Not reported
Waste Disch Assigned Name: Not reported

LUST Region 2:

Region: 2
Case Number: 10490
Facility Id: 38-0636
Facility Status: Case Closed
How Discovered: Not reported
Leak Cause: Not reported
Leak Source: Not reported
Date Leak Confirmed: //
Prelim. Site Assessment Workplan Submitted: Not reported
Preliminary Site Assessment Began: Not reported
Pollution Characterization Began: Not reported
Pollution Remediation Plan Submitted: Not reported
Date Remediation Action Underway: Not reported
Date Remediation Action Underway: Not reported

LUST San Francisco County:

Facility ID: 38-0636
Region: SAN FRANCISCO
Notify: False
Lat/Long: 37.775266 / -122.42057

Map ID
Direction
Distance
Distance (ft.)
Elevation Site

MAP FINDINGS

EDR ID Number
EPA ID Number
Database(s)

CALTRANS DISTRICT 4 (Continued)

1000419450

Priority: Unranked by RWQCB
Case Type: Soil only
Release Date: 3/17/1995
Number of Wells: 0
Cross Street: FRANKLIN ST
Free Product: No
Amount of Free Produce: Not reported
MTBE: NT
Benzene: Not reported
Depth to Groundwater: Not reported
Gradient: Not reported
Primary Substance: DIESEL FUEL OIL,
Basin: Downtown Basin
Enforcement Type: NOR
Enforcement Due Date: Not reported
NOR Date: 10/5/1995
Closed Date: 10/3/1995
Review Date: Not reported
Report Date: 3/17/1995
Leak Source: Not reported
Leak Cause: Not reported
How Stopped: Not reported
Stopped Date: Not reported
How Discovered: Not reported
Discovered Date: 2/9/1995
Case Number: 10490
Staff Initial: VP
Substance: 0
Substance Qty: Not reported
Interim Remediation: Not reported
Maximum MTBE Soil: Not reported
Maximum MTBE GW: Not reported
MTBE DATE: Not reported
Max Soil Concentration: Not reported
Maximum Soil GW: Not reported
Lead Agency: Local Agency
Local Agency: 38000
Enforcement Type: 1
Reg Board: 2
Responsible Party: Not reported
RP Address: Not reported
Operator: Not reported
Entered Date: 10/5/1995
Facility Staff: AL
Facility Status: 9
Funding: Not reported
Date Status Was First Assigned - The following dates are assigned as the status progresses:
Leak Confirmed: Not reported
Workplan Submitted: Not reported
Assessment Underway: Not reported
Pollution Characterization: Not reported
Corrective Action Plan: Not reported
Remediation Underway: Not reported
Monitoring Begun: Not reported
Case Closed: 10/3/1995
Abatement: Not reported
CUFID: Not reported

Map ID
 Direction
 Distance
 Distance (ft.)
 Elevation Site

MAP FINDINGS

Database(s) EDR ID Number
 EPA ID Number

CALTRANS DISTRICT 4 (Continued)

1000419450

Beneficial Use: No
 Suspended: No
 Program: LOP
 Cross Street: FRANKLIN ST
 Benzene Test: Not reported
 TPH Tested: Not reported
 Max TPH GW: Not reported
 Max TPH Soil: Not reported
 TPH Date: Not reported
 Block: Not reported
 Lot: Not reported
 TPH Current: Not reported
 TPH Current Date: Not reported
 MTBE Current: Not reported
 MTBE Current Date: Not reported
 Ground Water Qualifier: Not reported
 Soil Qualifier: Not reported
 Comments: Not reported
 Summary: 3/17/95 [leak

LF:

Facility ID: 47-CR-0018
 Operator: Not reported
 Operator Phone: Not reported
 Operator Addr: Not reported
 Owner: Not reported
 Owner Address: Not reported
 Not reported
 Owner Telephone: Not reported
 Activity: Solid Waste Disposal Site
 Operator's Status: Closed
 Regulation Status: Not Currently Regulated
 Region: STATE
 Lat/Long: 41 / -122
 Permit Date: Not reported
 Accepted Waste:
 Restrictions:
 Status : Not reported
 Swisnumber : Not reported
 Site Type : Not reported
 Aka : Not reported
 Type Of Waste : Not reported
 Disposal Area : Not reported
 SWFP Date : Not reported
 WDR Number : Not reported
 Dates Of Operation : Not reported
 Closure Approved : Not reported
 Date Of Field Units : Not reported
 Surface Condition : Not reported
 Landfill Gas : Not reported
 Leachate : Not reported
 Emergency Response : Not reported
 Other Recommendation : Not reported
 Reassess Site : Not reported
 Priority For Site Assessment : Not reported
 Lea Date : Not reported
 Explanation: Not Reported
 No Further Action: Not Reported

Map ID
Direction
Distance
Distance (ft.)
Elevation Site

MAP FINDINGS

Database(s) EDR ID Number
EPA ID Number

CALTRANS DISTRICT 4 (Continued)

1000419450

Permitted Throughput with Units: 0
Permitted Throughput with Units: 0
Permitted Throughput with Units: 0
Actual Throughput with Units: Not reported
Actual Capacity with Units: 0
Permitted Capacity with Units: 0
Remaining Capacity with Units: Not reported
Permitted Total Acreage: 0
Inspection Frequency: Annual
Landuse Name: Not reported
GIS Source: Place
Permit Status: Not reported
Category: Disposal
Unit Number: 01
Last Waste Tire Inspection Count: 0
Last Waste Tire Inspection Date: Not reported
Original Waste Tire Count: 0
Original Waste Tire Count Date: Not reported
Closure Date: / /
Closure Type: Not reported
Disposal Acreage: 0
Remaining Capacity: 0

HAZNET:

Gepaid: CAD982027013
TSD EPA ID: CAD980884183
Gen County: San Francisco
Tsd County: Sacramento
Tons: 1.1174
Waste Category: Unspecified aqueous solution
Disposal Method: Transfer Station
Contact: CALTRANS DISTRICT 4
Telephone: (510) 286-4492
Mailing Address: 111 GRAND AVE 14TH FL
OAKLAND, CA 94623
County San Francisco
Gepaid: CAD982027013
TSD EPA ID: CAD980884183
Gen County: San Francisco
Tsd County: Sacramento
Tons: .1250
Waste Category: Empty containers less than 30 gallons
Disposal Method: Transfer Station
Contact: CALTRANS DISTRICT 4
Telephone: (510) 286-4492
Mailing Address: 111 GRAND AVE 14TH FL
OAKLAND, CA 94623
County San Francisco

Map ID
Direction
Distance
Distance (ft.)
Elevation Site

MAP FINDINGS

Database(s) EDR ID Number
EPA ID Number

CALTRANS DISTRICT 4 (Continued)

1000419450

Gepaid: CAD982027013
TSD EPA ID: CAT080010101
Gen County: San Francisco
Tsd County: San Diego
Tons: .1668
Waste Category: Liquids with pH <UN> 2 with metals
Disposal Method: Treatment, Tank
Contact: CALTRANS DISTRICT 4
Telephone: (510) 286-4492
Mailing Address: 111 GRAND AVE 14TH FL
OAKLAND, CA 94623
County San Francisco

Gepaid: CAD982027013
TSD EPA ID: CAT080010101
Gen County: San Francisco
Tsd County: San Diego
Tons: .1208
Waste Category: Unspecified organic liquid mixture
Disposal Method: Transfer Station
Contact: CALTRANS DISTRICT 4
Telephone: (510) 286-4492
Mailing Address: 111 GRAND AVE 14TH FL
OAKLAND, CA 94623
County San Francisco

Gepaid: CAD982027013
TSD EPA ID: CAT080010101
Gen County: San Francisco
Tsd County: San Diego
Tons: .1208
Waste Category: Unspecified organic liquid mixture
Disposal Method: Not reported
Contact: CALTRANS DISTRICT 4
Telephone: (510) 286-4492
Mailing Address: 111 GRAND AVE 14TH FL
OAKLAND, CA 94623
County San Francisco

The CA HAZNET database contains 4 additional records for this site.
Please click here or contact your EDR Account Executive for more information.

HMS:

Facility Id: 005564-105767
Area: 6M
Facility Type: I02
Permit Number: 174 Permit Status: Permit
Facility Status: Permit
Region: Los Angeles County:

Facility Id: 005564-005767
Area: 6M
Facility Type: T0
Permit Number: 174 Permit Status: Removed
Facility Status: Removed
Region: Los Angeles County:

Facility Id: 015974-020766

Map ID
 Direction
 Distance
 Distance (ft.)
 Elevation

MAP FINDINGS

EDR ID Number
 EPA ID Number

CALTRANS DISTRICT 4 (Continued)

1000419450

Area:	22		
Facility Type:	I01		
Permit Number:	174	Permit Status:	Removed
Facility Status:	Removed		
Region:	Los Angeles County:		
Facility Id:	018360-025647		
Area:	7		
Facility Type:	Not reported		
Permit Number:	174	Permit Status:	Not reported
Facility Status:	OPEN		
Region:	Los Angeles County:		
Facility Id:	007495-I07878		
Area:	3		
Facility Type:	I01		
Permit Number:	174	Permit Status:	Permit
Facility Status:	Permit		
Region:	Los Angeles County:		
Facility Id:	010700-010647		
Area:	2G		
Facility Type:	Not reported		
Permit Number:	174	Permit Status:	Not reported
Facility Status:	Removed		
Region:	Los Angeles County:		
Facility Id:	015043-015955		
Area:	2G		
Facility Type:	Not reported		
Permit Number:	174	Permit Status:	Not reported
Facility Status:	Removed		
Region:	Los Angeles County:		

105
 SE
 1/4-1/2
 1692 ft.

BUILDING 4493.3 & 4493.5
280 VALENCIA
SAN FRANCISCO, CA 94103

Cortese S105026200
 N/A

Relative:
 Lower

CORTESE:
 Region: CORTESE
 Fac Address 2: Not reported

Actual:
 44 ft.

Map ID
 Direction
 Distance
 Distance (ft.)
 Elevation Site

MAP FINDINGS

Database(s) EDR ID Number
 EPA ID Number

106 SAN FRANCISCO HOUSING AUT
 NNW 739 HAYES
 1/4-1/2 SAN FRANCISCO, CA 94102
 1698 ft.

LUST S103472595
 Cortese N/A

Relative:
 Lower
 Actual:
 111 ft.

State LUST:
 Cross Street: Not reported
 Qty Leaked: Not reported
 Case Number: 38-0731
 Reg Board: 2
 Chemical: Diesel
 Lead Agency: Local Agency
 Local Agency: 0
 Case Type: Soil only
 Status: Case Closed
 Review Date: Not reported
 Workplan: Not reported
 Pollution Char: Not reported
 Remed Action: Not reported
 Monitoring: Not reported
 Close Date: 02/09/1996
 Release Date: Not reported
 Cleanup Fund Id: Not reported
 Discover Date: 12/03/1987
 Enforcement Dt: Not reported
 Enf Type: NOR
 Enter Date: / /
 Funding: Not reported
 Staff Initials: SC
 How Discovered: Not reported
 How Stopped: Not reported
 Interim: Not reported
 Leak Cause: Not reported
 Leak Source: Not reported
 MTBE Date: / /
 Max MTBE GW: 0 Parts per Billion
 MTBE Tested: Not Required to be Tested.
 Priority: Not reported
 Local Case #: 10590
 Beneficial: Not reported
 Staff: VP
 GW Qualifier: Not reported
 Max MTBE Soil: Not reported
 Soil Qualifier: Not reported
 Hydr Basin #: Not reported
 Operator: Not reported
 Oversight Prgm: Local Oversight Program UST
 Oversight Prgm: LOP
 Review Date: Not reported
 Stop Date: / /
 Work Suspended: Not reported
 Responsible Party: Not reported
 RP Address: Not reported
 Global Id: T0607500635
 Org Name: Not reported
 Contact Person: Not reported
 MTBE Conc: 0
 Mtbe Fuel: 0
 Water System Name: Not reported

Confirm Leak: Not reported
 Prelim Assess: Not reported
 Remed Plan: Not reported

Map ID
Direction
Distance
Distance (ft.)
Elevation Site

MAP FINDINGS

Database(s) EDR ID Number
EPA ID Number

SAN FRANCISCO HOUSING AUT (Continued)

S103472595

Well Name: Not reported
Distance To Lust: 0
Waste Discharge Global ID: Not reported
Waste Disch Assigned Name: Not reported

LUST Region 2:

Region: 2
Case Number: 10590
Facility Id: 38-0731
Facility Status: Case Closed
How Discovered: Not reported
Leak Cause: Not reported
Leak Source: Not reported
Date Leak Confirmed: //
Prelim. Site Assesment Wokplan Submitted: Not reported
Preliminary Site Assesment Began: Not reported
Pollution Characterization Began: Not reported
Pollution Remediation Plan Submitted: Not reported
Date Remediation Action Underway: Not reported
Date Remediation Action Underway: Not reported

LUST San Francisco County:

Facility ID: 38-0731
Region: SAN FRANCISCO
Notify: False
Lat/Long: Not reported
Priority: Unranked by RWQCB
Case Type: Soil only
Release Date: 12/3/1987
Number of Wells: 0
Cross Street: BUCHANAN ST
Free Product: No
Amount of Free Produce: Not reported
MTBE: NT
Benzene: Not reported
Depth to Groundwater: Not reported
Gradient: Not reported
Primary Substance: DIESEL FUEL OIL
Basin: Downtown Basin
Enforcement Type: NOR
Enforcement Due Date: Not reported
NOR Date: 1/26/1996
Closed Date: 2/9/1996
Review Date: Not reported
Report Date: 12/3/1987
Leak Source: Tank
Leak Cause: Not reported
How Stopped: Remove Contents
Stopped Date: Not reported
How Discovered: Not reported
Discovered Date: 12/3/1987
Case Number: 10590
Staff Initial: VP
Substance: Diesel
Substance Qty: Not reported
Interim Remediation: Not reported
Maximum MTBE Soil: Not reported
Maximum MTBE GW: Not reported

Map ID
Direction
Distance
Distance (ft.)
Elevation Site

MAP FINDINGS

Database(s) EDR ID Number
EPA ID Number

SAN FRANCISCO HOUSING AUT (Continued)

S103472595

MTBE DATE: Not reported
Max Soil Concentration: Not reported
Maximum Soil GW: Not reported
Lead Agency: Local Agency
Local Agency: 38000
Enforcement Type: 1
Reg Board: 2
Responsible Party: Not reported
RP Address: Not reported
Operator: Not reported
Entered Date: 1/26/1996
Facility Staff: SC
Facility Status: 9
Funding: Federal
Date Status Was First Assigned - The following dates are assigned as the status progresses:
Leak Confirmed: 1/31/1996
Workplan Submitted: Not reported
Assessment Underway: Not reported
Pollution Characterization: Not reported
Corrective Action Plan: Not reported
Remediation Underway: Not reported
Monitoring Begun: Not reported
Case Closed: 2/9/1996
Abatement: Not reported
CUFID: Not reported
Beneficial Use: No
Suspended: No
Program: LOP
Cross Street: BUCHANAN ST
Benzene Test: Not reported
TPH Tested: Not reported
Max TPH GW: Not reported
Max TPH Soil: Not reported
TPH Date: Not reported
Block: Not reported
Lot: Not reported
TPH Current: Not reported
TPH Current Date: Not reported
MTBE Current: Not reported
MTBE Current Date: Not reported
Ground Water Qualifier: Not reported
Soil Qualifier: Not reported
Comments: Not reported
Summary: Not reported
CORTESE:
Region: CORTESE
Fac Address 2: Not reported

AD107 VACANT LOT
NNE 300 GOUGH ST
1/4-1/2 SAN FRANCISCO, CA 94102
1717 ft.

HAZNET S103966474
Cortese N/A

Site 1 of 2 in cluster AD

Relative:
Lower

Actual:
67 ft.

Map ID
 Direction
 Distance
 Distance (ft.)
 Elevation Site

MAP FINDINGS

Database(s) EDR ID Number
 EPA ID Number

VACANT LOT (Continued)

S103966474

HAZNET:

Gepaid: CAC002127808
 TSD EPA ID: CAD009466392
 Gen County: San Francisco
 Tsd County: 7
 Tons: .0550
 Waste Category: Other empty containers 30 gallons or more
 Disposal Method: Recycler
 Contact: GOUGH/FELL PARTNERS L.P.
 Telephone: (415) 227-2217
 Mailing Address: 562 MISSION ST STE 201
 SAN FRANCISCO, CA 94105
 County San Francisco

CORTESE:

Region: CORTESE
 Fac Address 2: 300 GOUGH ST

AD108 FORMER STATION/PARKING LOT
NNE 300 GOUGH STREET
1/4-1/2 SAN FRANCISCO, CA 94102
1717 ft.

LUST S103890700
N/A

Site 2 of 2 in cluster AD

Relative:
Lower

Actual:
67 ft.

State LUST:

Cross Street: Not reported
 Qty Leaked: Not reported
 Case Number 38-1223
 Reg Board: 2
 Chemical: Gasoline
 Lead Agency: Local Agency
 Local Agency : 0
 Case Type: Soil only
 Status: Case Closed
 Review Date: Not reported
 Workplan: Not reported
 Pollution Char: Not reported
 Remed Action: Not reported
 Monitoring: Not reported
 Close Date: 08/16/1999
 Release Date: Not reported
 Cleanup Fund Id : Not reported
 Discover Date : 11/20/1998
 Enforcement Dt : Not reported
 Enf Type: NOR
 Enter Date : / /
 Funding: Not reported
 Staff Initials: CDM
 How Discovered: Not reported
 How Stopped: Not reported
 Interim : Not reported
 Leak Cause: Not reported
 Leak Source: Not reported
 MTBE Date : / /
 Max MTBE GW : 0 Parts per Billion
 MTBE Tested: Site NOT Tested for MTBE.Includes Unknown and Not Analyzed.
 Priority: Low priority. Priority ranking can change over time.
 Local Case # : 11099
 Beneficial: Not reported

Confirm Leak: Not reported
 Prelim Assess: Not reported
 Remed Plan: Not reported

Map ID
Direction
Distance
Distance (ft.)
Elevation Site

MAP FINDINGS

Database(s) EDR ID Number
EPA ID Number

FORMER STATION/PARKING LOT (Continued)

S103890700

Staff : VP
GW Qualifier : Not reported
Max MTBE Soil : Not reported
Soil Qualifier : Not reported
Hydr Basin #: Not reported
Operator : Not reported
Oversight Prgm: Local Oversight Program UST
Oversight Prgm : LOP
Review Date : Not reported
Stop Date : / /
Work Suspended : Not reported
Responsible Party: Not reported
RP Address: Not reported
Global Id: T0607501108
Org Name: Not reported
Contact Person: Not reported
MTBE Conc: 0
Mibe Fuel: 1
Water System Name: Not reported
Well Name: Not reported
Distance To Lust: 0
Waste Discharge Global ID: Not reported
Waste Disch Assigned Name: Not reported

LUST Region 2:

Region: 2
Case Number: 11099
Facility Id: 38-1223
Facility Status: Case Closed
How Discovered: Not reported
Leak Cause: Not reported
Leak Source: Not reported
Date Leak Confirmed: / /
Prelim. Site Assesment Wokplan Submitted: Not reported
Preliminary Site Assesment Began: Not reported
Pollution Characterization Began: Not reported
Pollution Remediation Plan Submitted: Not reported
Date Remediation Action Underway: Not reported
Date Remediation Action Underway: Not reported

LUST San Francisco County:

Facility ID: 38-1223
Region: SAN FRANCISCO
Notify: False
Lat/Long: Not reported
Priority: Low Priority Site
Case Type: Soil only
Release Date: 12/21/1998
Number of Wells: 0
Cross Street: FELL ST
Free Product: No
Amount of Free Produce: Not reported
MTBE: ND
Benzene: Not reported
Depth to Groundwater: Not reported
Gradient: Not reported
Primary Substance: GASOLINE, WASTE
Basin: Downtown Basin

Map ID
Direction
Distance
Distance (ft.)
Elevation Site

MAP FINDINGS

Database(s) EDR ID Number
EPA ID Number

FORMER STATION/PARKING LOT (Continued)

S103890700

Enforcement Type: NOR
Enforcement Due Date: 11/20/1998
NOR Date: 11/20/1998
Closed Date: 8/16/1999
Review Date: 8/16/1999
Report Date: 12/21/1998
Leak Source: Unknown
Leak Cause: Unknown
How Stopped: Close Tank
Stopped Date: 12/9/1998
How Discovered: Other Means
Discovered Date: 11/20/1998
Case Number: 11099
Staff Initial: VP
Substance: Gasoline
Substance Qty: Not reported
Interim Remediation: N
Maximum MTBE Soil: Not reported
Maximum MTBE GW: 5
MTBE DATE: 3/27/1997
Max Soil Concentration: <.005
Maximum Soil GW: 0.74
Lead Agency: Local Agency
Local Agency: 38000
Enforcement Type: Not reported
Reg Board: 2
Responsible Party: Not reported
RP Address: Not reported
Operator: Unknown
Entered Date: 11/20/1998
Facility Staff: CDM
Facility Status: 9
Funding: Federal
Date Status Was First Assigned - The following dates are assigned as the status progresses:
Leak Confirmed: 11/2/1998
Workplan Submitted: Not reported
Assessment Underway: Not reported
Pollution Characterization: Not reported
Corrective Action Plan: Not reported
Remediation Underway: Not reported
Monitoring Begun: Not reported
Case Closed: 8/16/1999
Abatement: Excavate and Dispose (landfill) of soil
CUFID: Not reported
Beneficial Use: No
Suspended: No
Program: LOP
Cross Street: FELL ST
Benzene Test: YES
TPH Tested: ND
Max TPH GW: <.50
Max TPH Soil: <1
TPH Date: 3/27/1997
Block: Not reported
Lot: Not reported
TPH Current: Not reported
TPH Current Date: Not reported

Map ID
 Direction
 Distance
 Distance (ft.)
 Elevation

MAP FINDINGS

FORMER STATION/PARKING LOT (Continued)

EDR ID Number
 EPA ID Number

Database(s)

MTBE Current: Not reported
 MTBE Current Date: Not reported
 Ground Water Qualifier: <
 Soil Qualifier: Not reported
 Comments: Not reported
 Summary: Not reported

S103890700

109
 ESE
 1/4-1/2
 1760 ft.

**34 WOODWARD
 34 WOODWARD ST
 SAN FRANCISCO, CA**

**LUST S102423433
 Cortese N/A**

Relative:
 Lower

State LUST:

Actual:
 34 ft.

Cross Street: Not reported
 Qty Leaked: Not reported
 Case Number: 38-0469
 Reg Board: 2
 Chemical: Stoddard Solvent
 Lead Agency: Local Agency
 Local Agency : 0
 Case Type: Soil only
 Status: Case Closed
 Review Date: Not reported
 Workplan: Not reported
 Pollution Char: Not reported
 Remed Action: Not reported
 Monitoring: Not reported
 Close Date: 09/05/1995
 Release Date: Not reported
 Cleanup Fund Id : Not reported
 Discover Date : 08/01/1990
 Enforcement Dt : Not reported
 Enf Type: NOR
 Enter Date : / /
 Funding: Not reported
 Staff Initials: AL
 How Discovered: Not reported
 How Stopped: Not reported
 Interim : Not reported
 Leak Cause: Not reported
 Leak Source: Not reported
 MTBE Date : / /
 Max MTBE GW : 0 Parts per Billion
 MTBE Tested: Not Required to be Tested.
 Priority: Not reported
 Local Case # : 10409
 Beneficial: Not reported
 Staff : VP
 GW Qualifier : Not reported
 Max MTBE Soil : Not reported
 Soil Qualifier : Not reported
 Hydr Basin #: Not reported
 Operator : Not reported
 Oversight Prgm: Local Oversight Program UST
 Oversight Prgm : LOP
 Review Date : Not reported
 Stop Date : / /
 Work Suspended : Not reported
 Responsible Party: Not reported

Confirm Leak: Not reported
 Prelim Assess: Not reported
 Remed Plan: Not reported

Map ID
Direction
Distance
Distance (ft.)
Elevation Site

MAP FINDINGS

Database(s) EDR ID Number
EPA ID Number

34 WOODWARD (Continued)

S102423433

RP Address: Not reported
Global Id: T0607500418
Org Name: Not reported
Contact Person: Not reported
MTBE Conc: 0
Mtbe Fuel: 0
Water System Name: Not reported
Well Name: Not reported
Distance To Lust: 0
Waste Discharge Global ID: Not reported
Waste Disch Assigned Name: Not reported

LUST Region 2:

Region: 2
Case Number: 10409
Facility Id: 38-0469
Facility Status: Case Closed
How Discovered: Not reported
Leak Cause: Not reported
Leak Source: Not reported
Date Leak Confirmed: / /
Prelim. Site Assessment Workplan Submitted: Not reported
Preliminary Site Assessment Began: Not reported
Pollution Characterization Began: Not reported
Pollution Remediation Plan Submitted: Not reported
Date Remediation Action Underway: Not reported
Date Remediation Action Underway: Not reported

LUST San Francisco County:

Facility ID: 38-0469
Region: SAN FRANCISCO
Notify: False
Lat/Long: 37.76938 / -122.419823
Priority: Unranked by RWQCB
Case Type: Soil only
Release Date: 8/1/1990
Number of Wells: 0
Cross Street: Not reported
Free Product: No
Amount of Free Produce: Not reported
MTBE: NT
Benzene: Not reported
Depth to Groundwater: Not reported
Gradient: Not reported
Primary Substance: STODDARD SOLVENT
Basin: Downtown Basin
Enforcement Type: NOR
Enforcement Due Date: Not reported
NOR Date: 4/7/1995
Closed Date: 9/5/1995
Review Date: Not reported
Report Date: 8/1/1990
Leak Source: Tank
Leak Cause: Structure Failure
How Stopped: Close Tank
Stopped Date: 10/25/1990
How Discovered: Tank Closure
Discovered Date: 8/1/1990

Map ID
Direction
Distance
Distance (ft.)
Elevation Site

MAP FINDINGS

Database(s) EDR ID Number
EPA ID Number

34 WOODWARD (Continued)

S102423433

Case Number: 10409
Staff Initial: VP
Substance: Stoddard Solvent
Substance Qty: Not reported
Interim Remediation: N
Maximum MTBE Soil: Not reported
Maximum MTBE GW: Not reported
MTBE DATE: Not reported
Max Soil Concentration: Not reported
Maximum Soil GW: Not reported
Lead Agency: Local Agency
Local Agency: 38000
Enforcement Type: 1
Reg Board: 2
Responsible Party: Not reported
RP Address: Not reported
Operator: Not reported
Entered Date: 4/7/1995
Facility Staff: AL
Facility Status: 9
Funding: Federal
Date Status Was First Assigned - The following dates are assigned as the status progresses:
Leak Confirmed: Not reported
Workplan Submitted: Not reported
Assessment Underway: Not reported
Pollution Characterization: Not reported
Corrective Action Plan: Not reported
Remediation Underway: Not reported
Monitoring Begun: Not reported
Case Closed: 9/5/1995
Abatement: No Action Taken
CUFID: Not reported
Beneficial Use: No
Suspended: No
Program: LOP
Cross Street: Not reported
Benzene Test: Not reported
TPH Tested: Not reported
Max TPH GW: Not reported
Max TPH Soil: Not reported
TPH Date: Not reported
Block: Not reported
Lot: Not reported
TPH Current: Not reported
TPH Current Date: Not reported
MTBE Current: Not reported
MTBE Current Date: Not reported
Ground Water Qualifier: Not reported
Soil Qualifier: Not reported
Comments: Not reported
Summary: Not reported

CORTESE:
Region: CORTESE
Fac Address 2: 34 WOODWARD ST

Map ID
 Direction
 Distance
 Distance (ft.)
 Elevation

MAP FINDINGS

34 WOODWARD (Continued)

Database(s) EDR ID Number
 EPA ID Number

S102423433

AE110
 NNE
 1/4-1/2
 1781 ft.

APARTMENT BUILDING
 508 OCTAVIS ST
 SAN FRANCISCO, CA 94102

LUST S104657040
 N/A

Site 1 of 2 in cluster AE

Relative:
 Lower

Actual:
 73 ft.

State LUST:
 Cross Street: Not reported
 Qty Leaked: Not reported
 Case Number: 38-1472
 Reg Board: 2
 Chemical: Heater Fuel
 Lead Agency: Local Agency
 Local Agency: 0
 Case Type: Other ground water affected
 Status: Case Closed
 Review Date: Not reported
 Workplan: Not reported
 Pollution Char: Not reported
 Remed Action: Not reported
 Monitoring: Not reported
 Close Date: 01/12/2000
 Release Date: Not reported
 Cleanup Fund Id: Not reported
 Discover Date: 10/25/1999
 Enforcement Dt: Not reported
 Enf Type: NOR
 Enter Date: / /
 Funding: Not reported
 Staff Initials: AL
 How Discovered: Not reported
 How Stopped: Not reported
 Interim: Not reported
 Leak Cause: Not reported
 Leak Source: Not reported
 MTBE Date: / /
 Max MTBE GW: 0 Parts per Billion
 MTBE Tested: Not Required to be Tested.
 Priority: Medium priority
 Local Case #: 11323
 Beneficial: Not reported
 Staff: VP
 GW Qualifier: Not reported
 Max MTBE Soil: Not reported
 Soil Qualifier: Not reported
 Hydr Basin #: Not reported
 Operator: Not reported
 Oversight Prgm: Local Oversight Program UST
 Oversight Prgm: LOP
 Review Date: Not reported
 Stop Date: / /
 Work Suspended: Not reported
 Responsible Party: Not reported
 RP Address: Not reported
 Global Id: T0607501356
 Org Name: Not reported
 Contact Person: Not reported
 MTBE Conc: 0

Confirm Leak: Not reported
 Prelim Assess: Not reported
 Remed Plan: Not reported

Map ID
Direction
Distance
Distance (ft.)
Elevation Site

MAP FINDINGS

Database(s) EDR ID Number
EPA ID Number

APARTMENT BUILDING (Continued)

S104657040

Mtbe Fuel: 0
Water System Name: Not reported
Well Name: Not reported
Distance To Lust: 0
Waste Discharge Global ID: Not reported
Waste Disch Assigned Name: Not reported

LUST Region 2:

Region: 2
Case Number: 11323
Facility Id: 38-1472
Facility Status: Case Closed
How Discovered: Not reported
Leak Cause: Not reported
Leak Source: Not reported
Date Leak Confirmed: / /
Prelim. Site Assesment Wokplan Submitted: Not reported
Preliminary Site Assesment Began: Not reported
Pollution Characterization Began: Not reported
Pollution Remediation Plan Submitted: Not reported
Date Remediation Action Underway: Not reported
Date Remediation Action Underway: Not reported

LUST San Francisco County:

Facility ID: 38-1472
Region: SAN FRANCISCO
Notify: False
Lat/Long: Not reported
Priority: Moderate Priority Site
Case Type: Other ground water affected
Release Date: Not reported
Number of Wells: Not reported
Cross Street: Hayes
Free Product: Not reported
Amount of Free Produce: Not reported
MTBE: ND
Benzene: Not reported
Depth to Groundwater: Not reported
Gradient: Not reported
Primary Substance: FUEL OIL NOS. 1-6
Basin: Downtown Basin
Enforcement Type: NOR
Enforcement Due Date: 12/1/1999
NOR Date: 12/1/1999
Closed Date: 1/12/2000
Review Date: 1/12/2000
Report Date: 11/30/1999
Leak Source: Tank
Leak Cause: Unknown
How Stopped: Close Tank
Stopped Date: 10/20/1999
How Discovered: Tank Closure
Discovered Date: 10/25/1999
Case Number: 11323
Staff Initial: VP
Substance: Heater Fuel
Substance Qty: Not reported
Interim Remediation: N

Map ID
Direction
Distance
Distance (ft.)
Elevation Site

MAP FINDINGS

Database(s) EDR ID Number
EPA ID Number

APARTMENT BUILDING (Continued)

S104657040

Maximum MTBE Soil: Not reported
Maximum MTBE GW: Not reported
MTBE DATE: 10/25/1999
Max Soil Concentration: 1.3
Maximum Soil GW: Not reported
Lead Agency: Local Agency
Local Agency: 38000
Enforcement Type: Not reported
Reg Board: 2
Responsible Party: Not reported
RP Address: Not reported
Operator: Giampaolo
Entered Date: 12/1/1999
Facility Staff: AL
Facility Status: 9
Funding: Federal
Date Status Was First Assigned - The following dates are assigned as the status progresses:
Leak Confirmed: 10/20/1999
Workplan Submitted: Not reported
Assessment Underway: Not reported
Pollution Characterization: Not reported
Corrective Action Plan: Not reported
Remediation Underway: Not reported
Monitoring Begun: Not reported
Case Closed: 1/12/2000
Abatement: Excavate and Dispose (landfill) of soil
CUFID: Not reported
Beneficial Use: No
Suspended: No
Program: LOP
Cross Street: Hayes
Benzene Test: YES
TPH Tested: ND
Max TPH GW: Not reported
Max TPH Soil: Not reported
TPH Date: 10/25/1999
Block: Not reported
Lot: Not reported
TPH Current: Not reported
TPH Current Date: Not reported
MTBE Current: Not reported
MTBE Current Date: Not reported
Ground Water Qualifier: Not reported
Soil Qualifier: Not reported
Comments: Not reported
Summary: Not reported

AE111 APARTMENTS
NNE 508 OCTAVIA
1/4-1/2 SAN FRANCISCO, CA 94102
1781 ft.

HAZNET S104568587
Cortese N/A

Relative:
Lower
Site 2 of 2 in cluster AE

Actual:
73 ft.

Map ID
 Direction
 Distance
 Distance (ft.)
 Elevation Site

MAP FINDINGS

Database(s) EDR ID Number
 EPA ID Number

APARTMENTS (Continued)

S104568587

HAZNET:
 Gepaid: CAC001475720
 TSD EPA ID: NVD982358483
 Gen County: San Francisco
 Tsd County: 99
 Tons: 3.7988
 Waste Category: Waste oil and mixed oil
 Disposal Method: Recycler
 Contact: GIAMPAOLO BOSCHETTI
 Telephone: (415) 771-4242
 Mailing Address: 955 PRAGUE ST
 SAN FRANCISCO, CA 94112
 County: San Francisco

CORTESE:
 Region: CORTESE
 Fac Address 2: Not reported

112 MIXED COMMERCIAL & RESIDENTIAL PROPERTY
 ENE 1594 MARKET STREET
 1/4-1/2 SAN FRANCISCO, CA 94102
 1799 ft.

LUST S106117922
 N/A

Relative: Lower LUST Region 2:
 Region: 2
 Case Number: 11590
 Facility Id: 38-2251
 Facility Status: Leak being confirmed
 How Discovered: TC
 Leak Cause: Corrosion
 Leak Source: Tank
 Date Leak Confirmed: 12/05/2003
 Prelim. Site Assessment Wokplan Submitted: Not reported
 Preliminary Site Assessment Began: Not reported
 Pollution Characterization Began: Not reported
 Pollution Remediation Plan Submitted: Not reported
 Date Remediation Action Underway: Not reported
 Date Remediation Action Underway: Not reported

113 SEE'S CAR CARE
 NNE 345 GOUGH ST
 1/4-1/2 SAN FRANCISCO, CA 94102
 1833 ft.

LUST U003713152
 Cortese N/A

Relative: Lower State LUST:
 Cross Street: Not reported
 Qty Leaked: Not reported
 Case Number: 38-1172
 Reg Board: 2
 Chemical: Gasoline
 Lead Agency: Local Agency
 Local Agency: 0
 Case Type: Other ground water affected
 Status: Case Closed
 Review Date: Not reported
 Workplan: Not reported
 Pollution Char: Not reported
 Remed Action: Not reported

Confirm Leak: Not reported
 Prelim Assess: Not reported
 Remed Plan: Not reported

Map ID
Direction
Distance
Distance (ft.)
Elevation Site

MAP FINDINGS

Database(s) EDR ID Number
EPA ID Number

SEE'S CAR CARE (Continued)

U003713152

Monitoring: Not reported
Close Date: 04/13/2000
Release Date: Not reported
Cleanup Fund Id : Not reported
Discover Date : 12/08/1986
Enforcement Dt : Not reported
Enf Type: NOR
Enter Date : //
Funding: Not reported
Staff Initials: CDM
How Discovered: Not reported
How Stopped: Not reported
Interim : Not reported
Leak Cause: Not reported
Leak Source: Not reported
MTBE Date : //
Max MTBE GW : 0 Parts per Billion
MTBE Tested: Site NOT Tested for MTBE.Includes Unknown and Not Analyzed.
Priority: Medium priority
Local Case # : 11020
Beneficial: Not reported
Staff : VP
GW Qualifier : Not reported
Max MTBE Soil : Not reported
Soil Qualifier : Not reported
Hydr Basin #: Not reported
Operator : Not reported
Oversight Prgm: Local Oversight Program UST
Oversight Prgm : LOP
Review Date : Not reported
Stop Date : //
Work Suspended :Not reported
Responsible Party:Not reported
RP Address: Not reported
Global Id: T0607501059
Org Name: Not reported
Contact Person: Not reported
MTBE Conc: 0
Mtbe Fuel: 1
Water System Name: Not reported
Well Name: Not reported
Distance To Lust: 0
Waste Discharge Global ID: Not reported
Waste Disch Assigned Name: Not reported

LUST Region 2:

Region: 2
Case Number: 11020
Facility Id: 38-1172
Facility Status: Case Closed
How Discovered: Not reported
Leak Cause: Not reported
Leak Source: Not reported
Date Leak Confirmed: //
Prelim. Site Assesment Wokplan Submitted: Not reported
Preliminary Site Assesment Began: Not reported
Pollution Characterization Began: Not reported
Pollution Remediation Plan Submitted: Not reported

Map ID
Direction
Distance
Distance (ft.)
Elevation Site

MAP FINDINGS

Database(s) EDR ID Number
EPA ID Number

SEE'S CAR CARE (Continued)

U003713152

Date Remediation Action Underway: Not reported
Date Remediation Action Underway: Not reported

LUST San Francisco County:

Facility ID: 38-1172
Region: SAN FRANCISCO
Notify: False
Lat/Long: Not reported
Priority: Moderate Priority Site
Case Type: Other ground water affected
Release Date: 12/4/1986
Number of Wells: 0
Cross Street: LINDEN ST
Free Product: No
Amount of Free Produce: Not reported
MTBE: ND
Benzene: Not reported
Depth to Groundwater: Not reported
Gradient: Not reported
Primary Substance: GASOLINE, WASTE
Basin: Downtown Basin
Enforcement Type: NOR
Enforcement Due Date: Not reported
NOR Date: 7/28/1998
Closed Date: 4/13/2000
Review Date: 12/16/1999
Report Date: 12/4/1986
Leak Source: Tank
Leak Cause: Unknown
How Stopped: Close Tank
Stopped Date: Not reported
How Discovered: Tank Closure
Discovered Date: 12/8/1986
Case Number: 11020
Staff Initial: VP
Substance: Gasoline
Substance Qty: Not reported
Interim Remediation: Y
Maximum MTBE Soil: Not reported
Maximum MTBE GW: Not reported
MTBE DATE: Not reported
Max Soil Concentration: 54
Maximum Soil GW: 0.66
Lead Agency: Local Agency
Local Agency: 38000
Enforcement Type: 1
Reg Board: 2
Responsible Party: Mr. See Tom
RP Address: Not reported
Operator: Not reported
Entered Date: 7/28/1998
Facility Staff: CDM
Facility Status: 9
Funding: Federal
Date Status Was First Assigned - The following dates are assigned as the status progresses:
Leak Confirmed: 7/28/1998
Workplan Submitted: Not reported
Assessment Underway: 12/8/1999

Map ID
 Direction
 Distance
 Distance (ft.)
 Elevation Site

MAP FINDINGS

Database(s) EDR ID Number
 EPA ID Number

SEE'S CAR CARE (Continued)

U003713152

Pollution Characterization: Not reported
 Corrective Action Plan: Not reported
 Remediation Underway: Not reported
 Monitoring Begun: Not reported
 Case Closed: 4/13/2000
 Abatement: Not defined
 CUFID: Not reported
 Beneficial Use: No
 Suspended: No
 Program: LOP
 Cross Street: LINDEN ST
 Benzene Test: YES
 TPH Tested: YES
 Max TPH GW: 70,000
 Max TPH Soil: 47
 TPH Date: 12/8/1999
 Block: Not reported
 Lot: Not reported
 TPH Current: Not reported
 TPH Current Date: Not reported
 MTBE Current: Not reported
 MTBE Current Date: Not reported
 Ground Water Qualifier: Not reported
 Soil Qualifier: Not reported
 Comments: Not reported
 Summary: Oil and Grease =

CORTESE:
 Region: CORTESE
 Fac Address 2: 345 GOUGH ST

114 CONSTRUCTION CENTER
ESE 1717 MISSION ST
1/4-1/2 SAN FRANCISCO, CA 94103
1865 ft.

LUST U003747325
Cortese N/A

Relative:
Lower

Actual:
32 ft.

State LUST:
 Cross Street: Not reported
 Qty Leaked: Not reported
 Case Number: 38-1463
 Reg Board: 2
 Chemical: Gasoline
 Lead Agency: Local Agency
 Local Agency: 0
 Case Type: Soil only
 Status: Case Closed
 Review Date: Not reported
 Workplan: Not reported
 Pollution Char: Not reported
 Remed Action: Not reported
 Monitoring: Not reported
 Close Date: 11/17/1999
 Release Date: Not reported
 Cleanup Fund Id: Not reported
 Discover Date: 08/26/1999
 Enforcement Dt: Not reported
 Enf Type: NOR
 Enter Date: / /
 Funding: Not reported

Confirm Leak: Not reported
 Prelim Assess: Not reported
 Remed Plan: Not reported

Map ID
Direction
Distance
Distance (ft.)
Elevation Site

MAP FINDINGS

Database(s) EDR ID Number
EPA ID Number

CONSTRUCTION CENTER (Continued)

U003747325

Staff Initials: MA
How Discovered: Not reported
How Stopped: Not reported
Interim : Not reported
Leak Cause: Not reported
Leak Source: Not reported
MTBE Date : / /
Max MTBE GW : 0 Parts per Billion
MTBE Tested: Site NOT Tested for MTBE.Includes Unknown and Not Analyzed.
Priority: Low priority. Priority ranking can change over time.
Local Case # : 11316
Beneficial: Not reported
Staff : VP
GW Qualifier : Not reported
Max MTBE Soil : Not reported
Soil Qualifier : Not reported
Hydr Basin #: Not reported
Operator : Not reported
Oversight Prgm: Local Oversight Program UST
Oversight Prgm : LOP
Review Date : Not reported
Stop Date : / /
Work Suspended :Not reported
Responsible Party:Not reported
RP Address: Not reported
Global Id: T0607501347
Org Name: Not reported
Contact Person: Not reported
MTBE Conc: 0
Mtb Fuel: 1
Water System Name: Not reported
Well Name: Not reported
Distance To Lust: 0
Waste Discharge Global ID: Not reported
Waste Disch Assigned Name: Not reported

LUST Region 2:

Region: 2
Case Number: 11316
Facility Id: 38-1463
Facility Status: Case Closed
How Discovered: Not reported
Leak Cause: Not reported
Leak Source: Not reported
Date Leak Confirmed: / /
Prelim. Site Assesment Wokplan Submitted: Not reported
Preliminary Site Assesment Began: Not reported
Pollution Characterization Began: Not reported
Pollution Remediation Plan Submitted: Not reported
Date Remediation Action Underway: Not reported
Date Remediation Action Underway: Not reported

LUST San Francisco County:

Facility ID: 38-1463
Region: SAN FRANCISCO
Notify: False
Lat/Long: Not reported
Priority: Low Priority Site

Map ID
Direction
Distance
Distance (ft.)
Elevation Site

MAP FINDINGS

EDR ID Number
EPA ID Number
Database(s)

CONSTRUCTION CENTER (Continued)

U003747325

Case Type: Soil only
Release Date: 8/27/1999
Number of Wells: Not reported
Cross Street: 13th Street
Free Product: Not reported
Amount of Free Produce: Not reported
MTBE: ND
Benzene: Not reported
Depth to Groundwater: Not reported
Gradient: Not reported
Primary Substance: Not reported
Basin: Downtown Basin
Enforcement Type: NOR
Enforcement Due Date: 10/29/1999
NOR Date: 10/29/1999
Closed Date: 11/17/1999
Review Date: 11/17/1999
Report Date: 8/27/1999
Leak Source: Tank
Leak Cause: Corrosion
How Stopped: Close Tank
Stopped Date: 8/26/1999
How Discovered: Tank Closure
Discovered Date: 8/26/1999
Case Number: 11316
Staff Initial: VP
Substance: Gasoline
Substance Qty: 2500
Interim Remediation: N
Maximum MTBE Soil: Not reported
Maximum MTBE GW: Not reported
MTBE DATE: 8/26/1999
Max Soil Concentration: Not reported
Maximum Soil GW: Not reported
Lead Agency: Local Agency
Local Agency: 38000
Enforcement Type: Not reported
Reg Board: 2
Responsible Party: Not reported
RP Address: Not reported
Operator: Walter Wong
Entered Date: 10/29/1999
Facility Staff: MA
Facility Status: 9
Funding: Federal
Date Status Was First Assigned - The following dates are assigned as the status progresses:
Leak Confirmed: 8/26/1999
Workplan Submitted: Not reported
Assessment Underway: Not reported
Pollution Characterization: Not reported
Corrective Action Plan: Not reported
Remediation Underway: Not reported
Monitoring Begun: Not reported
Case Closed: 11/17/1999
Abatement: Excavate and Dispose (landfill) of soil
CUFID: Not reported
Beneficial Use: No

Map ID
 Direction
 Distance
 Distance (ft.)
 Elevation Site

MAP FINDINGS

Database(s) EDR ID Number
 EPA ID Number

CONSTRUCTION CENTER (Continued)

U003747325

Suspended: No
 Program: LOP
 Cross Street: 13th Street
 Benzene Test: ND
 TPH Tested: YES
 Max TPH GW: Not reported
 Max TPH Soil: 310
 TPH Date: 8/26/1999
 Block: Not reported
 Lot: Not reported
 TPH Current: Not reported
 TPH Current Date: Not reported
 MTBE Current: Not reported
 MTBE Current Date: Not reported
 Ground Water Qualifier: Not reported
 Soil Qualifier: Not reported
 Comments: Not reported
 Summary: Not reported
 CORTESE:
 Region: CORTESE
 Fac Address 2: 1717 MISSION ST

115 CHEVRON STATION #9-8427
 NE 102 FRANKLIN STREET
 1/4-1/2 SAN FRANCISCO, CA 94102
 1870 ft.

LUST S105194297
 N/A

Relative:
 Lower

Actual:
 59 ft.

State LUST:
 Cross Street: Not reported
 Qty Leaked: Not reported
 Case Number: 38-0078
 Reg Board: 2
 Chemical: Gasoline
 Lead Agency: Local Agency
 Local Agency : 0
 Case Type: Other ground water affected
 Status: Case Closed
 Review Date: Not reported
 Workplan: Not reported
 Pollution Char: Not reported
 Remed Action: Not reported
 Monitoring: Not reported
 Close Date: 04/21/1999
 Release Date: Not reported
 Cleanup Fund Id : Not reported
 Discover Date : 08/11/1987
 Enforcement Dt : Not reported
 Enf Type: NOR
 Enter Date : / /
 Funding: Not reported
 Staff Initials: AL
 How Discovered: Not reported
 How Stopped: Not reported
 Interim : Not reported
 Leak Cause: Not reported
 Leak Source: Not reported
 MTBE Date : / /
 Max MTBE GW : 0 Parts per Billion

Confirm Leak: Not reported
 Prelim Assess: Not reported
 Remed Plan: Not reported

Map ID
Direction
Distance
Distance (ft.)
Elevation Site

MAP FINDINGS

Database(s) EDR ID Number
EPA ID Number

CHEVRON STATION #9-8427 (Continued)

S105194297

MTBE Tested: Site NOT Tested for MTBE.Includes Unknown and Not Analyzed.
Priority: Not reported
Local Case #: 10007
Beneficial: Not reported
Staff: VP
GW Qualifier: Not reported
Max MTBE Soil: Not reported
Soil Qualifier: Not reported
Hydr Basin #: Not reported
Operator: Not reported
Oversight Prgm: Local Oversight Program UST
Oversight Prgm: LOP
Review Date: Not reported
Stop Date: //
Work Suspended: Not reported
Responsible Party: Not reported
RP Address: Not reported
Global Id: T0607500069
Org Name: Not reported
Contact Person: Not reported
MTBE Conc: 0
Mtbe Fuel: 1
Water System Name: Not reported
Well Name: Not reported
Distance To Lust: 0
Waste Discharge Global ID: Not reported
Waste Disch Assigned Name: Not reported

LUST Region 2:

Region: 2
Case Number: 10007
Facility Id: 38-0078
Facility Status: Case Closed
How Discovered: Not reported
Leak Cause: Not reported
Leak Source: Not reported
Date Leak Confirmed: //
Prelim. Site Assesment Wokplan Submitted: Not reported
Preliminary Site Assesment Began: Not reported
Pollution Characterization Began: Not reported
Pollution Remediation Plan Submitted: Not reported
Date Remediation Action Underway: Not reported
Date Remediation Action Underway: Not reported

LUST San Francisco County:

Facility ID: 38-0078
Region: SAN FRANCISCO
Notify: False
Lat/Long: 37.775404 / -122.419819
Priority: Unranked by RWQCB
Case Type: Other ground water affected
Release Date: 8/11/1987
Number of Wells: 6
Cross Street: OAK ST
Free Product: No
Amount of Free Produce: Not reported
MTBE: ND
Benzene: Not reported

Map ID
 Direction
 Distance
 Distance (ft.)
 Elevation Site

MAP FINDINGS

Database(s) EDR ID Number
 EPA ID Number

CHEVRON STATION #9-8427 (Continued)

S105194297

Depth to Groundwater: 15
 Gradient: 0.01/SE
 Primary Substance: GASOLINE
 Basin: Downtown Basin
 Enforcement Type: NOR
 Enforcement Due Date: 4/22/1992
 NOR Date: 4/22/1992
 Closed Date: 4/21/1999
 Review Date: Not reported
 Report Date: 8/11/1987
 Leak Source: Tank
 Leak Cause: Structure Failure
 How Stopped: Close Tank
 Stopped Date: 8/11/1987
 How Discovered: Tank Closure
 Discovered Date: 8/11/1987
 Case Number: 10007
 Staff Initial: VP
 Substance: Gasoline
 Substance Qty: Not reported
 Interim Remediation: N
 Maximum MTBE Soil: Not reported
 Maximum MTBE GW: 2
 MTBE DATE: Not reported
 Max Soil Concentration: Not reported
 Maximum Soil GW: 3.2
 Lead Agency: Local Agency
 Local Agency: 38000
 Enforcement Type: 1
 Reg Board: 2
 Responsible Party: CHEVRON PRODUCTS
 RP Address: Not reported
 Operator: Not reported
 Entered Date: 4/22/1992
 Facility Staff: AL
 Facility Status: 9
 Funding: Federal
 Date Status Was First Assigned - The following dates are assigned as the status progresses:
 Leak Confirmed: Not reported
 Workplan Submitted: Not reported
 Assessment Underway: 7/7/1987
 Pollution Characterization: 6/29/1989
 Corrective Action Plan: Not reported
 Remediation Underway: Not reported
 Monitoring Begun: Not reported
 Case Closed: 4/21/1999
 Abatement: No Action Taken
 CUFID: 9061
 Beneficial Use: No
 Suspended: No
 Program: LOP
 Cross Street: OAK ST
 Benzene Test: YES
 TPH Tested: Not reported
 Max TPH GW: Not reported
 Max TPH Soil: Not reported
 TPH Date: Not reported

Map ID
 Direction
 Distance
 Distance (ft.)
 Elevation Site

MAP FINDINGS

Database(s) EDR ID Number
 EPA ID Number

CHEVRON STATION #9-8427 (Continued)

S105194297

Block: Not reported
 Lot: Not reported
 TPH Current: Not reported
 TPH Current Date: Not reported
 MTBE Current: Not reported
 MTBE Current Date: Not reported
 Ground Water Qualifier: <
 Soil Qualifier: Not reported
 Comments: Not reported
 Summary: case closure

116
 SE
 1/4-1/2
 1890 ft.

ARCO STATION #444
 1798 MISSION STREET
 SAN FRANCISCO, CA 92270

Notify 65 S100179228
 N/A

Relative:
 Lower

NOTIFY 65:

Date Reported: Not reported Staff Initials: Not reported
 Board File Number: Not reported
 Facility Type: Not reported
 Discharge Date: Not reported
 Incident Description: 92270

Actual:
 36 ft.

117
 NE
 1/4-1/2
 1953 ft.

APARTMENT
 150 FRANKLIN STREET
 SAN FRANCISCO, CA 94105

HAZNET S103977041
 LUST N/A
 Cortese

Relative:
 Lower

State LUST:

Cross Street: Not reported
 Qty Leaked: Not reported
 Case Number: 38-1049
 Reg Board: 2
 Chemical: Heater Fuel
 Lead Agency: Local Agency
 Local Agency: 0
 Case Type: Soil only
 Status: Case Closed
 Review Date: Not reported
 Workplan: Not reported
 Pollution Char: Not reported
 Remed Action: Not reported
 Monitoring: Not reported
 Close Date: 07/15/1998
 Release Date: Not reported
 Cleanup Fund Id: Not reported
 Discover Date: 03/14/1998
 Enforcement Dt: Not reported
 Enf Type: NOR
 Enter Date: //
 Funding: Not reported
 Staff Initials: MA
 How Discovered: Not reported
 How Stopped: Not reported
 Interim: Not reported
 Leak Cause: Not reported
 Leak Source: Not reported
 MTBE Date: //

Confirm Leak: Not reported
 Prelim Assess: Not reported
 Remed Plan: Not reported

Actual:
 61 ft.

Map ID
Direction
Distance
Distance (ft.)
Elevation Site

MAP FINDINGS

Database(s) EDR ID Number
EPA ID Number

APARTMENT (Continued)

S103977041

Max MTBE GW : 0 Parts per Billion
MTBE Tested: Not Required to be Tested.
Priority: Not reported
Local Case # : 10979
Beneficial: Not reported
Staff : VP
GW Qualifier : Not reported
Max MTBE Soil : Not reported
Soil Qualifier : Not reported
Hydr Basin #: Not reported
Operator : Not reported
Oversight Prgm: Local Oversight Program UST
Oversight Prgm : LOP
Review Date : Not reported
Stop Date : / /
Work Suspended :Not reported
Responsible Party:Not reported
RP Address: Not reported
Global Id: T0607500942
Org Name: Not reported
Contact Person: Not reported
MTBE Conc: 0
Mtbe Fuel: 0
Water System Name: Not reported
Well Name: Not reported
Distance To Lust: 0
Waste Discharge Global ID: Not reported
Waste Disch Assigned Name: Not reported

LUST Region 2:

Region: 2
Case Number: 10979
Facility Id: 38-1049
Facility Status: Case Closed
How Discovered: Not reported
Leak Cause: Not reported
Leak Source: Not reported
Date Leak Confirmed: / /
Prelim. Site Assesment Wokplan Submitted: Not reported
Preliminary Site Assesment Began: Not reported
Pollution Characterization Began: Not reported
Pollution Remediation Plan Submitted: Not reported
Date Remediation Action Underway: Not reported
Date Remediation Action Underway: Not reported

LUST San Francisco County:

Facility ID: 38-1049
Region: SAN FRANCISCO
Notify: False
Lat/Long: Not reported
Priority: Unranked by RWQCB
Case Type: Soil only
Release Date: 3/5/1998
Number of Wells: Not reported
Cross Street: FELL ST
Free Product: No
Amount of Free Produce: Not reported
MTBE: NRQ

Map ID
Direction
Distance
Distance (ft.)
Elevation Site

MAP FINDINGS

Database(s) EDR ID Number
EPA ID Number

APARTMENT (Continued)

S103977041

Benzene: Not reported
Depth to Groundwater: Not reported
Gradient: Not reported
Primary Substance: FUEL OILS NOS. 1 -
Basin: Downtown Basin
Enforcement Type: NOR
Enforcement Due Date: Not reported
NOR Date: 6/2/1998
Closed Date: 7/15/1998
Review Date: Not reported
Report Date: 3/5/1998
Leak Source: Tank
Leak Cause: Corrosion
How Stopped: Repair Tank
Stopped Date: 3/5/1998
How Discovered: Tank Closure
Discovered Date: 3/14/1998
Case Number: 10979
Staff Initial: VP
Substance: Heater Fuel
Substance Qty: Not reported
Interim Remediation: Y
Maximum MTBE Soil: Not reported
Maximum MTBE GW: Not reported
MTBE DATE: Not reported
Max Soil Concentration: Not reported
Maximum Soil GW: Not reported
Lead Agency: Local Agency
Local Agency: 38000
Enforcement Type: 1
Reg Board: 2
Responsible Party: Not reported
RP Address: Not reported
Operator: Not reported
Entered Date: 6/2/1998
Facility Staff: MA
Facility Status: 9
Funding: State
Date Status Was First Assigned - The following dates are assigned as the status progresses:
Leak Confirmed: Not reported
Workplan Submitted: Not reported
Assessment Underway: Not reported
Pollution Characterization: Not reported
Corrective Action Plan: Not reported
Remediation Underway: Not reported
Monitoring Begun: Not reported
Case Closed: 7/15/1998
Abatement: Remove Free Product (e.g. skimmer used or vacuumed, pumped, etc.)
CUFID: Not reported
Beneficial Use: No
Suspended: No
Program: LOP
Cross Street: FELL ST
Benzene Test: Not reported
TPH Tested: Not reported
Max TPH GW: Not reported
Max TPH Soil: Not reported

Map ID
 Direction
 Distance
 Distance (ft.)
 Elevation Site

MAP FINDINGS

Database(s) EDR ID Number
 EPA ID Number

APARTMENT (Continued)

S103977041

TPH Date: Not reported
 Block: Not reported
 Lot: Not reported
 TPH Current: Not reported
 TPH Current Date: Not reported
 MTBE Current: Not reported
 MTBE Current Date: Not reported
 Ground Water Qualifier: Not reported
 Soil Qualifier: Not reported
 Comments: Not reported
 Summary: Not reported

HAZNET:

Gepaid: CAC001412832
 TSD EPA ID: NVD982358483
 Gen County: San Francisco
 Tsd County: 99
 Tons: 3.8655
 Waste Category: Unspecified oil-containing waste
 Disposal Method: Recycler
 Contact: MEL DAGOVITZ
 Telephone: (000) 000-0000
 Mailing Address: 221 MAIN ST STE 1040
 SAN FRANCISCO, CA 94105
 County: San Francisco

CORTESE:

Region: CORTESE
 Fac Address 2: 150 Franklin Street

AF118
NE
1/4-1/2
2080 ft.

INTERNATIONAL
50 OAK STREET
SAN FRANCISCO, CA 94102

LUST S105806122
 N/A

Site 1 of 2 in cluster AF

Relative:
Lower

LUST San Francisco County:
 Facility ID: 02-300-001
 Region: SAN FRANCISCO
 Notify: False
 Lat/Long: Not reported
 Priority: Low Priority Site
 Case Type: Other ground water affected
 Release Date: Not reported
 Number of Wells: Not reported
 Cross Street: Van Ness Ave
 Free Product: Not reported
 Amount of Free Produce: Not reported
 MTBE: ND
 Benzene: ND
 Depth to Groundwater: Not reported
 Gradient: Not reported
 Primary Substance: Not reported
 Basin: DOWNTOWN
 Enforcement Type: NOR
 Enforcement Due Date: 7/7/2000
 NOR Date: 7/7/2000
 Closed Date: 9/21/2000
 Review Date: 7/7/2000
 Report Date: 3/23/2000

Actual:
58 ft.

Map ID
Direction
Distance
Distance (ft.)
Elevation Site

MAP FINDINGS

Database(s) EDR ID Number
EPA ID Number

INTERNATIONAL (Continued)

S105806122

Leak Source: Tank
Leak Cause: Corrosion
How Stopped: Close Tank
Stopped Date: 2/11/2000
How Discovered: Tank Closure
Discovered Date: 2/11/2000
Case Number: 11377
Staff Initial: VP
Substance: Diesel
Substance Qty: Not reported
interim Remediation: N
Maximum MTBE Soil: Not reported
Maximum MTBE GW: Not reported
MTBE DATE: 2/11/2000
Max Soil Concentration: Not reported
Maximum Soil GW: Not reported
Lead Agency: Local Agency
Local Agency: 38000
Enforcement Type: Not reported
Reg Board: 2
Responsible Party: Not reported
RP Address: Not reported
Operator: Mike Ward
Entered Date: 7/7/2000
Facility Staff: AL
Facility Status: 9
Funding: Federal
Date Status Was First Assigned - The following dates are assigned as the status progresses:
Leak Confirmed: 2/11/2000
Workplan Submitted: Not reported
Assessment Underway: Not reported
Pollution Characterization: Not reported
Corrective Action Plan: Not reported
Remediation Underway: Not reported
Monitoring Begun: Not reported
Case Closed: 9/21/2000
Abatement: Excavate and Dispose (landfill) of soil
CUFID: Not reported
Beneficial Use: No
Suspended: No
Program: LOP
Cross Street: Van Ness Ave
Benzene Test: ND
TPH Tested: YES
Max TPH GW: Not reported
Max TPH Soil: 1200
TPH Date: 2/11/2000
Block: Not reported
Lot: Not reported
TPH Current: 1200
TPH Current Date: 7/7/2000
MTBE Current: ND
MTBE Current Date: 7/7/2000
Ground Water Qualifier: Not reported
Soil Qualifier: Not reported
Comments: Not reported
Summary: update 8/7/00

Map ID
 Direction
 Distance
 Distance (ft.)
 Elevation

MAP FINDINGS

INTERNATIONAL (Continued)

Database(s) EDR ID Number
 EPA ID Number

S105806122

AF119
 NE
 1/4-1/2
 2080 ft.

INTERNATIONAL CENTER
50 OAK STREET
SAN FRANCISCO, CA 94102

HAZNET U003747579
 LUST N/A

Site 2 of 2 in cluster AF

Relative:
 Lower

Actual:
 58 ft.

State LUST:
 Cross Street: Not reported
 Qty Leaked: Not reported
 Case Number 38-2005
 Reg Board: 2
 Chemical: Diesel
 Lead Agency: Local Agency
 Local Agency : 0
 Case Type: Other ground water affected
 Status: Case Closed
 Review Date: Not reported
 Workplan: Not reported
 Pollution Char: Not reported
 Remed Action: Not reported
 Monitoring: Not reported
 Close Date: 09/21/2000
 Release Date: Not reported
 Cleanup Fund Id : Not reported
 Discover Date : 02/11/2000
 Enforcement Dt : Not reported
 Enf Type: NOR
 Enter Date : / /
 Funding: Not reported
 Staff Initials: AL
 How Discovered: Not reported
 How Stopped: Not reported
 Interim : Not reported
 Leak Cause: Not reported
 Leak Source: Not reported
 MTBE Date : / /
 Max MTBE GW : 0 Parts per Billion
 MTBE Tested: Not Required to be Tested.
 Priority: Low priority. Priority ranking can change over time.
 Local Case # : 11377
 Beneficial: Not reported
 Staff : VP
 GW Qualifier : Not reported
 Max MTBE Soil : Not reported
 Soil Qualifier : Not reported
 Hydr Basin #: Not reported
 Operator : Not reported
 Oversight Prgm: Local Oversight Program UST
 Oversight Prgm : LOP
 Review Date : Not reported
 Stop Date : / /
 Work Suspended : Not reported
 Responsible Party: Not reported
 RP Address: Not reported
 Global Id: T0607521803
 Org Name: Not reported
 Contact Person: Not reported
 MTBE Conc: 0

Confirm Leak: Not reported
 Prelim Assess: Not reported
 Remed Plan: Not reported

Map ID
 Direction
 Distance
 Distance (ft.)
 Elevation Site

MAP FINDINGS

Database(s) EDR ID Number
 EPA ID Number

INTERNATIONAL CENTER (Continued)

U003747579

Mtbe Fuel: 0
 Water System Name: Not reported
 Well Name: Not reported
 Distance To Lust: 0
 Waste Discharge Global ID: Not reported
 Waste Disch Assigned Name: Not reported

LUST Region 2:

Region: 2
 Case Number: 11377
 Facility Id: 38-2005
 Facility Status: Case Closed
 How Discovered: Not reported
 Leak Cause: Not reported
 Leak Source: Not reported
 Date Leak Confirmed: //
 Prelim. Site Assessment Wokplan Submitted: Not reported
 Preliminary Site Assessment Began: Not reported
 Pollution Characterization Began: Not reported
 Pollution Remediation Plan Submitted: Not reported
 Date Remediation Action Underway: Not reported
 Date Remediation Action Underway: Not reported

HAZNET:

Gepaid: CAC002284545
 TSD EPA ID: CAD088504881
 Gen County: San Francisco
 Tsd County: Orange
 Tons: 7,5000
 Waste Category: Other organic solids
 Disposal Method: Transfer Station
 Contact: SF CONSERVATORY OF MUSIC
 Telephone: (415) 558-7768
 Mailing Address: 50 OAK ST
 SAN FRANCISCO, CA 94012
 County San Francisco
 Gepaid: CAC002284545
 TSD EPA ID: CAD028409019
 Gen County: San Francisco
 Tsd County: Los Angeles
 Tons: 6,4218
 Waste Category: Aqueous solution with 10% or more total organic residues
 Disposal Method: Treatment, Tank
 Contact: SF CONSERVATORY OF MUSIC
 Telephone: (415) 558-7768
 Mailing Address: 50 OAK ST
 SAN FRANCISCO, CA 94012
 County San Francisco

AG120 YOSHIDA PROPERTY
SE 1774 MISSION STREET
1/4-1/2 SAN FRANCISCO, CA 94103
2097 ft.

LUST S101308346
EMI N/A

Site 1 of 3 in cluster AG

Relative:
Lower

State LUST:
 Cross Street: Not reported
 Qty Leaked: Not reported
 Case Number 38-0436

Actual:
27 ft.

Map ID
 Direction
 Distance
 Distance (ft.)
 Elevation Site

MAP FINDINGS

Database(s) EDR ID Number
 EPA ID Number

YOSHIDA PROPERTY (Continued)

S101308346

Reg Board:	2		
Chemical:	Waste Oil		
Lead Agency:	Local Agency		
Local Agency :	0		
Case Type:	Other ground water affected		
Status:	Case Closed		
Review Date:	Not reported	Confirm Leak:	Not reported
Workplan:	Not reported	Prelim Assess:	Not reported
Pollution Char:	Not reported	Remed Plan:	Not reported
Remed Action:	Not reported		
Monitoring:	Not reported		
Close Date:	09/22/1995		
Release Date:	Not reported		
Cleanup Fund Id :	Not reported		
Discover Date :	11/29/1990		
Enforcement Dt :	Not reported		
Enf Type:	NOR		
Enter Date :	//		
Funding:	Not reported		
Staff Initials:	SC		
How Discovered:	Not reported		
How Stopped:	Not reported		
Interim :	Not reported		
Leak Cause:	Not reported		
Leak Source:	Not reported		
MTBE Date :	//		
Max MTBE GW :	0 Parts per Billion		
MTBE Tested:	Not Required to be Tested.		
Priority:	Not reported		
Local Case # :	10396		
Beneficial:	Not reported		
Staff :	VP		
GW Qualifier :	Not reported		
Max MTBE Soil :	Not reported		
Soil Qualifier :	Not reported		
Hydr Basin #:	Not reported		
Operator :	Not reported		
Oversight Prgm:	Local Oversight Program UST		
Oversight Prgm :	LOP		
Review Date :	Not reported		
Stop Date :	//		
Work Suspended :	Not reported		
Responsible Party:	Not reported		
RP Address:	Not reported		
Global Id:	T0607500387		
Org Name:	Not reported		
Contact Person:	Not reported		
MTBE Conc:	0		
Mtbe Fuel:	0		
Water System Name:	Not reported		
Well Name:	Not reported		
Distance To LUST:	0		
Waste Discharge Global ID:	Not reported		
Waste Disch Assigned Name:	Not reported		

LUSTR Region 2:

Region: 2
 Case Number: 10396

Map ID
Direction
Distance
Distance (ft.)
Elevation Site

MAP FINDINGS

Database(s) EDR ID Number
EPA ID Number

YOSHIDA PROPERTY (Continued)

S101308346

Facility Id: 38-0436
Facility Status: Case Closed
How Discovered: Not reported
Leak Cause: Not reported
Leak Source: Not reported
Date Leak Confirmed: / /
Prelim. Site Assessment Workplan Submitted: Not reported
Preliminary Site Assessment Began: Not reported
Pollution Characterization Began: Not reported
Pollution Remediation Plan Submitted: Not reported
Date Remediation Action Underway: Not reported
Date Remediation Action Underway: Not reported

LUST San Francisco County:

Facility ID: 38-0436
Region: SAN FRANCISCO
Notify: False
Lat/Long: 37.7687 / -122.419
Priority: Unranked by RWQCB
Case Type: Other ground water affected
Release Date: 11/20/1990
Number of Wells: 0
Cross Street: 14TH ST
Free Product: No
Amount of Free Produce: Not reported
MTBE: NT
Benzene: Not reported
Depth to Groundwater: Not reported
Gradient: Not reported
Primary Substance: USED OIL (WASTE)
Basin: Downtown Basin
Enforcement Type: NOR
Enforcement Due Date: Not reported
NOR Date: 3/21/1995
Closed Date: 9/22/1995
Review Date: Not reported
Report Date: 11/20/1990
Leak Source: Tank
Leak Cause: Structure Failure
How Stopped: Close Tank
Stopped Date: 12/20/1990
How Discovered: Tank Closure
Discovered Date: 11/29/1990
Case Number: 10396
Staff Initial: VP
Substance: Waste Oil
Substance Qty: Not reported
Interim Remediation: N
Maximum MTBE Soil: Not reported
Maximum MTBE GW: Not reported
MTBE DATE: Not reported
Max Soil Concentration: Not reported
Maximum Soil GW: Not reported
Lead Agency: Local Agency
Local Agency: 38000
Enforcement Type: 1
Reg Board: 2
Responsible Party: Not reported

Map ID
Direction
Distance
Distance (ft.)
Elevation Site

MAP FINDINGS

Database(s) EDR ID Number
EPA ID Number

YOSHIDA PROPERTY (Continued)

S101308346

RP Address: Not reported
Operator: Not reported
Entered Date: 3/21/1995
Facility Staff: SC
Facility Status: 9
Funding: Federal
Date Status Was First Assigned - The following dates are assigned as the status progresses:
Leak Confirmed: Not reported
Workplan Submitted: Not reported
Assessment Underway: Not reported
Pollution Characterization: Not reported
Corrective Action Plan: Not reported
Remediation Underway: Not reported
Monitoring Begun: Not reported
Case Closed: 9/22/1995
Abatement: No Action Taken
CUFID: Not reported
Beneficial Use: No
Suspended: No
Program: LOP
Cross Street: 14TH ST
Benzene Test: Not reported
TPH Tested: Not reported
Max TPH GW: Not reported
Max TPH Soil: Not reported
TPH Date: Not reported
Block: Not reported
Lot: Not reported
TPH Current: Not reported
TPH Current Date: Not reported
MTBE Current: Not reported
MTBE Current Date: Not reported
Ground Water Qualifier: Not reported
Soil Qualifier: Not reported
Comments: Not reported
Summary: Not reported

EMISSIONS :

Facility ID : 10773
Air District Code : BA
SIC Code : 7532
Total Priority Score : Not reported
Health Risk Assessment : Not reported
Non-cancer Chronic Haz Index : Not reported
Non-cancer Acute Haz Index : Not reported
Air Basin : SF
Air District Name : BAY AREA AQMD
Community Health Air Pollution Info System : Not reported
Consolidated Emission Reporting Rule : Not reported
Total Organic Hydrocarbon Gases : Not reported
Reactive Organic Gases : Not reported
Carbon Monoxide Emissions : Not reported
NOX Gas Emissions (Nitrogen - Oxygen) : Not reported
SOX Gas Emissions (Sulphur - Oxygen) : Not reported

Map ID
 Direction
 Distance
 Distance (ft.)
 Elevation Site

MAP FINDINGS

Database(s) EDR ID Number
 EPA ID Number

YOSHIDA PROPERTY (Continued)

S101308346

AG121 YOSHIDA PROPERTY
SE 1774 MISSION ST
1/4-1/2 SAN FRANCISCO, CA 94103
2097 ft.

HAZNET S103949384
Cortese N/A

Site 2 of 3 in cluster AG

Relative:
 Lower

Actual:
 27 ft.

HAZNET:
 Gepaid: CAL000126048
 TSD EPA ID: CAD009452657
 Gen County: San Francisco
 Tsd County: San Mateo
 Tons: .4086
 Waste Category: Unspecified solvent mixture Waste
 Disposal Method: Recycler
 Contact: JADER ARAUJO
 Telephone: (415) 861-8440
 Mailing Address: 1774 MISSION ST
 SAN FRANCISCO, CA 94103 - 2418
 County San Francisco

Gepaid: CAL000126048
 TSD EPA ID: CAD009452657
 Gen County: San Francisco
 Tsd County: San Mateo
 Tons: 0.1668
 Waste Category: Unspecified solvent mixture Waste
 Disposal Method: Recycler
 Contact: JADER ARAUJO
 Telephone: (415) 861-8440
 Mailing Address: 1774 MISSION ST
 SAN FRANCISCO, CA 94103 - 2418
 County San Francisco

Gepaid: CAL000221421
 TSD EPA ID: CA0000084517
 Gen County: San Francisco
 Tsd County: Sacramento
 Tons: .2460
 Waste Category: Oxygenated solvents (acetone, butanol, ethyl acetate, etc.)
 Disposal Method: Transfer Station
 Contact: CLAUDIO VERAS
 Telephone: (415) 861-8440
 Mailing Address: 1774 MISSION ST
 SAN FRANCISCO, CA 94103
 County San Francisco

Gepaid: CAL000126048
 TSD EPA ID: CAD009452657
 Gen County: San Francisco
 Tsd County: San Mateo
 Tons: .2168
 Waste Category: Unspecified solvent mixture Waste
 Disposal Method: Recycler
 Contact: JADER ARAUJO
 Telephone: (415) 861-8440
 Mailing Address: 1774 MISSION ST
 SAN FRANCISCO, CA 94103 - 2418
 County San Francisco

Map ID
 Direction
 Distance
 Distance (ft.)
 Elevation Site

MAP FINDINGS

Database(s) EDR ID Number
 EPA ID Number

YOSHIDA PROPERTY (Continued)

S103949384

Gepaid: CAL000126048
 TSD EPA ID: CAD009452657
 Gen County: San Francisco
 Tsd County: San Mateo
 Tons: .0000
 Waste Category: Unspecified solvent mixture Waste
 Disposal Method: Not reported
 Contact: JADER ARAUJO
 Telephone: (415) 861-8440
 Mailing Address: 1774 MISSION ST
 SAN FRANCISCO, CA 94103 - 2418
 County San Francisco

CORTESE:
 Region: CORTESE
 Fac Address 2: 1774 MISSION ST

AG122 SCHWARZ & MONCURE PROPERT
SE 1775 89 MISSION
1/4-1/2 SAN FRANCISCO, CA 94103
2106 ft.

Cortese U003715842
 N/A

Site 3 of 3 in cluster AG

Relative: Lower
 Actual: 27 ft.
 CORTESE:
 Region: CORTESE
 Fac Address 2: Not reported

AH123 GEORGE & JIMS GARAGE
SSE 1767 15TH ST
1/4-1/2 SAN FRANCISCO, CA 94103
2151 ft.

Cortese S105036432
 N/A

Site 1 of 2 in cluster AH

Relative: Lower
 Actual: 47 ft.
 CORTESE:
 Region: CORTESE
 Fac Address 2: 1767 15TH ST

AH124 GEORGE & JIM'S GARAGE
SSE 1767 15TH ST
1/4-1/2 SAN FRANCISCO, CA 94103
2151 ft.

LUST U001595094
 HIST UST N/A

Site 2 of 2 in cluster AH

Relative: Lower
 Actual: 47 ft.
 State LUST:
 Cross Street: Not reported
 Qty Leaked: Not reported
 Case Number: 38-0459
 Reg Board: 2
 Chemical: Gasoline
 Lead Agency: Local Agency
 Local Agency: 0
 Case Type: Soil only
 Status: Case Closed
 Review Date: Not reported
 Workplan: Not reported
 Pollution Char: Not reported
 Remed Action: Not reported
 Monitoring: Not reported
 Confirm Leak: Not reported
 Prelim Assess: Not reported
 Remed Plan: Not reported

Map ID
Direction
Distance
Distance (ft.)
Elevation Site

MAP FINDINGS

Database(s) EDR ID Number
EPA ID Number

GEORGE & JIM'S GARAGE (Continued)

U001595094

Close Date: 11/05/1999
Release Date: Not reported
Cleanup Fund Id : Not reported
Discover Date : 04/12/1991
Enforcement Dt : Not reported
Enf Type: 2A
Enter Date : / /
Funding: Not reported
Staff Initials: CDM
How Discovered: Not reported
How Stopped: Not reported
Interim : Not reported
Leak Cause: Not reported
Leak Source: Not reported
MTBE Date : / /
Max MTBE GW : 0 Parts per Billion
MTBE Tested: Site NOT Tested for MTBE.Includes Unknown and Not Analyzed.
Priority: Low priority. Priority ranking can change over time.
Local Case # : 10404
Beneficial: Not reported
Staff : VP
GW Qualifier : Not reported
Max MTBE Soil : Not reported
Soil Qualifier : Not reported
Hydr Basin #: Not reported
Operator : Not reported
Oversight Prgm: Local Oversight Program UST
Oversight Prgm : LOP
Review Date : Not reported
Stop Date : / /
Work Suspended :Not reported
Responsible Party:Not reported
RP Address: Not reported
Global Id: T0607500409
Org Name: Not reported
Contact Person: Not reported
MTBE Conc: 0
Mtbe Fuel: 1
Water System Name: Not reported
Well Name: Not reported
Distance To Lust: 0
Waste Discharge Global ID: Not reported
Waste Disch Assigned Name: Not reported

LUST Region 2:

Region: 2
Case Number: 10404
Facility Id: 38-0459
Facility Status: Case Closed
How Discovered: Not reported
Leak Cause: Not reported
Leak Source: Not reported
Date Leak Confirmed: / /
Prelim. Site Assesment Wokplan Submitted: Not reported
Preliminary Site Assesment Began: Not reported
Pollution Characterization Began: Not reported
Pollution Remediation Plan Submitted: Not reported
Date Remediation Action Underway: Not reported

Map ID
Direction
Distance
Distance (ft.)
Elevation Site

MAP FINDINGS

Database(s) EDR ID Number
EPA ID Number

GEORGE & JIM'S GARAGE (Continued)

U001595094

Date Remediation Action Underway: Not reported

LUST San Francisco County:

Facility ID: 38-0459
Region: SAN FRANCISCO
Notify: False
Lat/Long: 37.766463 / -122.422209
Priority: Low Priority Site
Case Type: Soil only
Release Date: 12/6/1991
Number of Wells: 0
Cross Street: ALBION ST
Free Product: No
Amount of Free Produce: Not reported
MTBE: NT
Benzene: Not reported
Depth to Groundwater: Not reported
Gradient: Not reported
Primary Substance: GASOLINE
Basin: Downtown Basin
Enforcement Type: 2A
Enforcement Due Date: Not reported
NOR Date: 4/5/1995
Closed Date: 11/5/1999
Review Date: 11/5/1999
Report Date: 12/6/1991
Leak Source: Tank
Leak Cause: Structure Failure
How Stopped: Close Tank
Stopped Date: 1/7/1992
How Discovered: Tank Closure
Discovered Date: 4/12/1991
Case Number: 10404
Staff Initial: VP
Substance: Gasoline
Substance Qty: Not reported
Interim Remediation: N
Maximum MTBE Soil: Not reported
Maximum MTBE GW: Not reported
MTBE DATE: Not reported
Max Soil Concentration: 32
Maximum Soil GW: 3
Lead Agency: Local Agency
Local Agency: 38000
Enforcement Type: 2A
Reg Board: 2
Responsible Party: GEORGE AND JIM
RP Address: Not reported
Operator: Not reported
Entered Date: 4/5/1995
Facility Staff: CDM
Facility Status: 9
Funding: Federal
Date Status Was First Assigned - The following dates are assigned as the status progresses:
Leak Confirmed: 1/7/1992
Workplan Submitted: Not reported
Assessment Underway: Not reported
Pollution Characterization: Not reported

Map ID
 Direction
 Distance
 Distance (ft.)
 Elevation Site

MAP FINDINGS

Database(s) EDR ID Number
 EPA ID Number

GEORGE & JIM'S GARAGE (Continued)

U001595094

Corrective Action Plan: Not reported
 Remediation Underway: Not reported
 Monitoring Begun: Not reported
 Case Closed: 11/5/1999
 Abatement: No Action Taken
 CUFID: Not reported
 Beneficial Use: No
 Suspended: No
 Program: LOP
 Cross Street: ALBION ST
 Benzene Test: YES
 TPH Tested: YES
 Max TPH GW: 150
 Max TPH Soil: 11,000
 TPH Date: 4/4/1991
 Block: Not reported
 Lot: Not reported
 TPH Current: Not reported
 TPH Current Date: Not reported
 MTBE Current: Not reported
 MTBE Current Date: Not reported
 Ground Water Qualifier: Not reported
 Soil Qualifier: Not reported
 Comments: Not reported
 Summary: Updated 2./24/99.

UST HIST:

Facility ID:	67029	Facility Status:	Not reported
Total Tanks:	2	Region:	STATE
Owner Name:	GEORGE & JIM'S GARAGE	Box Number:	Not reported
Owner Address:	1767 15TH ST. SAN FRANCISCO, CA 94103		

AI125
 East
 1/4-1/2
 2160 ft.

BRIDGESTONE/FIRESTONE
1601 MISSION STREET
SAN FRANCISCO, CA 94110

LUST S104396872
 N/A

Site 1 of 5 in cluster AI

Relative:
 Lower

Actual:
 44 ft.

State LUST:
 Cross Street: Not reported
 Qty Leaked: Not reported
 Case Number: 38-0681
 Reg Board: 2
 Chemical: 1203512034
 Lead Agency: Local Agency
 Local Agency: 0
 Case Type: Soil only
 Status: Case Closed
 Review Date: Not reported
 Workplan: Not reported
 Pollution Char: Not reported
 Remed Action: Not reported
 Monitoring: Not reported
 Close Date: 01/19/1996
 Release Date: Not reported
 Cleanup Fund Id: Not reported
 Discover Date: 10/23/1995
 Enforcement Dt: Not reported

Confirm Leak:	Not reported
Prelim Assess:	Not reported
Remed Plan:	Not reported

Map ID
Direction
Distance
Distance (ft.)
Elevation Site

MAP FINDINGS

Database(s) EDR ID Number
EPA ID Number

BRIDGESTONE/FIRESTONE (Continued)

S104396872

Enf Type: 2A
Enter Date : //
Funding: Not reported
Staff Initials: SC
How Discovered: Not reported
How Stopped: Not reported
Interim : Not reported
Leak Cause: Not reported
Leak Source: Not reported
MTBE Date : //
Max MTBE GW : 0 Parts per Billion
MTBE Tested: Not Required to be Tested.
Priority: Low priority. Priority ranking can change over time.
Local Case # : 10551
Beneficial: Not reported
Staff : VP
GW Qualifier : Not reported
Max MTBE Soil : Not reported
Soil Qualifier : Not reported
Hydr Basin #: Not reported
Operator : Not reported
Oversight Prgm: Local Oversight Program UST
Oversight Prgm : LOP
Review Date : Not reported
Stop Date : //
Work Suspended :Not reported
Responsible Party:Not reported
RP Address: Not reported
Global Id: T0607500593
Org Name: Not reported
Contact Person: Not reported
MTBE Conc: 0
Mtbe Fuel: 0
Water System Name: Not reported
Well Name: Not reported
Distance To Lust: 0
Waste Discharge Global ID: Not reported
Waste Disch Assigned Name: Not reported

LUST Region 2:

Region: 2
Case Number: 10551
Facility Id: 38-0681
Facility Status: Case Closed
How Discovered: Not reported
Leak Cause: Not reported
Leak Source: Not reported
Date Leak Confirmed: //
Prelim. Site Assesment Wokplan Submitted: Not reported
Preliminary Site Assesment Began: Not reported
Pollution Characterization Began: Not reported
Pollution Remediation Plan Submitted: Not reported
Date Remediation Action Underway: Not reported
Date Remediation Action Underway: Not reported

LUST San Francisco County:

Facility ID: 38-0681
Region: SAN FRANCISCO

Map ID
Direction
Distance
Distance (ft.)
Elevation Site

MAP FINDINGS

Database(s) EDR ID Number
EPA ID Number

BRIDGESTONE/FIRESTONE (Continued)

S104396872

Notify: False
Lat/Long: 37.7722 / -122.418
Priority: Low Priority Site
Case Type: Soil only
Release Date: 10/23/1995
Number of Wells: 0
Cross Street: OTIS ST
Free Product: No
Amount of Free Produce: Not reported
MTBE: NT
Benzene: Not reported
Depth to Groundwater: Not reported
Gradient: Not reported
Primary Substance: WASTE OIL, DIESEL
Basin: Downtown Basin
Enforcement Type: 2A
Enforcement Due Date: Not reported
NOR Date: 10/24/1995
Closed Date: 1/19/1996
Review Date: Not reported
Report Date: 10/23/1995
Leak Source: Tank
Leak Cause: Not reported
How Stopped: Not reported
Stopped Date: Not reported
How Discovered: Not reported
Discovered Date: 10/23/1995
Case Number: 10551
Staff Initial: VP
Substance: 0
Substance Qty: Not reported
Interim Remediation: Not reported
Maximum MTBE Soil: Not reported
Maximum MTBE GW: Not reported
MTBE DATE: Not reported
Max Soil Concentration: Not reported
Maximum Soil GW: Not reported
Lead Agency: Local Agency
Local Agency: 38000
Enforcement Type: 2A
Reg Board: 2
Responsible Party: Not reported
RP Address: Not reported
Operator: Not reported
Entered Date: 10/24/1995
Facility Staff: SC
Facility Status: 9
Funding: Not reported
Date Status Was First Assigned - The following dates are assigned as the status progresses:
Leak Confirmed: Not reported
Workplan Submitted: 11/2/1995
Assessment Underway: Not reported
Pollution Characterization: Not reported
Corrective Action Plan: Not reported
Remediation Underway: Not reported
Monitoring Begun: Not reported
Case Closed: 1/19/1996

Map ID
 Direction
 Distance
 Distance (ft.)
 Elevation Site

MAP FINDINGS

Database(s) EDR ID Number
 EPA ID Number

BRIDGESTONE/FIRESTONE (Continued)

S104396872

Abatement: Not reported
 CUFID: Not reported
 Beneficial Use: No
 Suspended: No
 Program: LOP
 Cross Street: OTIS ST
 Benzene Test: Not reported
 TPH Tested: Not reported
 Max TPH GW: Not reported
 Max TPH Soil: Not reported
 TPH Date: Not reported
 Block: Not reported
 Lot: Not reported
 TPH Current: Not reported
 TPH Current Date: Not reported
 MTBE Current: Not reported
 MTBE Current Date: Not reported
 Ground Water Qualifier: Not reported
 Soil Qualifier: Not reported
 Comments: Not reported
 Summary: Not reported

AI126 UNOCAL
East 1801 LOMBARD ST
1/4-1/2 SAN FRANCISCO, CA 94123
2160 ft.

HAZNET 1000167377
Cortese N/A

Site 2 of 5 in cluster AI

Relative:
 Lower

HAZNET:

Actual:
 44 ft.

Gepaid: CAD981991698
 TSD EPA ID: CAD009466392
 Gen County: San Francisco
 Tsd County: 7
 Tons: .2250
 Waste Category: Other empty containers 30 gallons or more
 Disposal Method: Disposal, Other
 Contact: UNION OIL COMPANY OF CALIFORNI
 Telephone: (714) 428-6560
 Mailing Address: PO BOX 25376
 SANTA ANA, CA 92799 - 5376
 County San Francisco
 Gepaid: CAD981991698
 TSD EPA ID: CAD083166728
 Gen County: San Francisco
 Tsd County: Stanislaus
 Tons: 19.5990
 Waste Category: Tank bottom waste
 Disposal Method: Recycler
 Contact: UNION OIL COMPANY OF CALIFORNI
 Telephone: (714) 428-6560
 Mailing Address: PO BOX 25376
 SANTA ANA, CA 92799 - 5376
 County San Francisco

Map ID
Direction
Distance
Distance (ft.)
Elevation Site

MAP FINDINGS

Database(s) EDR ID Number
EPA ID Number

UNOCAL (Continued)

1000167377

Gepaid: CAD981991698
TSD EPA ID: CAD009466392
Gen County: San Francisco
Tsd County: 7
Tons: 8.0000
Waste Category: Other empty containers 30 gallons or more
Disposal Method: Not reported
Contact: UNION OIL COMPANY OF CALIFORNI
Telephone: (714) 428-6560
Mailing Address: PO BOX 25376
SANTA ANA, CA 92799 - 5376
County San Francisco

Gepaid: CAD981991698
TSD EPA ID: CAD009466392
Gen County: San Francisco
Tsd County: 7
Tons: 6.0000
Waste Category: Other empty containers 30 gallons or more
Disposal Method: Recycler
Contact: UNION OIL COMPANY OF CALIFORNI
Telephone: (714) 428-6560
Mailing Address: PO BOX 25376
SANTA ANA, CA 92799 - 5376
County San Francisco

Gepaid: CAD981991698
TSD EPA ID: CAD043260702
Gen County: San Francisco
Tsd County: San Mateo
Tons: 4.1700
Waste Category: Unspecified oil-containing waste
Disposal Method: Recycler
Contact: UNION OIL COMPANY OF CALIFORNI
Telephone: (714) 428-6560
Mailing Address: PO BOX 25376
SANTA ANA, CA 92799 - 5376
County San Francisco

CORTESE:

Region: CORTESE
Fac Address 2: 1801 LOMBARD ST

Region: CORTESE
Fac Address 2: 1600 MISSION ST

Region: CORTESE
Fac Address 2: 390 1ST ST

Region: CORTESE
Fac Address 2: 5545 3RD ST

Map ID
 Direction
 Distance
 Distance (ft.)
 Elevation

MAP FINDINGS

Site

Database(s) EDR ID Number
 EPA ID Number

AI127 **BRIDGESTONE FIRESTONE FOR**
East **1601 MISSION**
1/4-1/2 **SAN FRANCISCO, CA 94103**
2160 ft.

HAZNET **S100862150**
Cortese **N/A**

Site 3 of 5 in cluster AI

Relative:
Lower

Actual:
44 ft.

HAZNET:
 Gepaid: CAC001071528
 TSD EPA ID: CAD044429835
 Gen County: San Francisco
 Tsd County: Los Angeles
 Tons: .2000
 Waste Category: Other inorganic solid waste
 Disposal Method: Recycler
 Contact: IGOR
 Telephone: (000) 000-0000
 Mailing Address: 1601 MISSION
 SAN FRANCISCO, CA 94118
 County San Francisco
 Gepaid: CAD981964109
 TSD EPA ID: COC060042992
 Gen County: San Francisco
 Tsd County: 99
 Tons: .2293
 Waste Category: Aqueous solution with less than 10% total organic residues
 Disposal Method: Not reported
 Contact: BRIDGESTONE/FIRESTONE INC
 Telephone: (949) 951-4616
 Mailing Address: 24031 EL TORO ROAD SUITE 250
 LAGUNA HILLS, CA 92653 - 2261
 County San Francisco
 Gepaid: CAD981964109
 TSD EPA ID: CAD009452657
 Gen County: San Francisco
 Tsd County: San Mateo
 Tons: .2293
 Waste Category: Aqueous solution with less than 10% total organic residues
 Disposal Method: Recycler
 Contact: BRIDGESTONE/FIRESTONE INC
 Telephone: (949) 951-4616
 Mailing Address: 24031 EL TORO ROAD SUITE 250
 LAGUNA HILLS, CA 92653 - 2261
 County San Francisco
 Gepaid: CAD981964109
 TSD EPA ID: Not reported
 Gen County: San Francisco
 Tsd County: 0
 Tons: .2293
 Waste Category: Aqueous solution with less than 10% total organic residues
 Disposal Method: Recycler
 Contact: BRIDGESTONE/FIRESTONE INC
 Telephone: (949) 951-4616
 Mailing Address: 24031 EL TORO ROAD SUITE 250
 LAGUNA HILLS, CA 92653 - 2261
 County San Francisco

Map ID
 Direction
 Distance
 Distance (ft.)
 Elevation Site

MAP FINDINGS

Database(s) EDR ID Number
 EPA ID Number

BRIDGESTONE FIRESTONE FOR (Continued)

S100862150

Gepaid: CAD981964109
 TSD EPA ID: CAD093459485
 Gen County: San Francisco
 Tsd County: Fresno
 Tons: .0208
 Waste Category: Unspecified solvent mixture Waste
 Disposal Method: Transfer Station
 Contact: BRIDGESTONE/FIRESTONE INC
 Telephone: (949) 951-4616
 Mailing Address: 24031 EL TORO ROAD SUITE 250
 LAGUNA HILLS, CA 92653 - 2261
 County: San Francisco

The CA HAZNET database contains 2 additional records for this site.
 Please click here or contact your EDR Account Executive for more information.

CORTESE:
 Region: CORTESE
 Fac Address 2: Not reported

A1128
 East
 1/4-1/2
 2160 ft.

UNOCAL #5455-PRYAMID UNOCAL
 1600 MISSION ST
 SAN FRANCISCO, CA 94103

LUST S101592073
 CA FID UST N/A

Site 4 of 5 in cluster A1

Relative:
 Lower

Actual:
 44 ft.

State LUST:
 Cross Street: Not reported
 Qty Leaked: Not reported
 Case Number: 38-0393
 Reg Board: 2
 Chemical: Gasoline
 Lead Agency: Local Agency
 Local Agency: 0
 Case Type: Other ground water affected
 Status: Case Closed
 Review Date: Not reported
 Workplan: Not reported
 Pollution Char: Not reported
 Remed Action: Not reported
 Monitoring: Not reported
 Close Date: 11/03/1999
 Release Date: Not reported
 Cleanup Fund Id: Not reported
 Discover Date: 03/01/1987
 Enforcement Dt: Not reported
 Enf Type: 2A
 Enter Date: //
 Funding: Not reported
 Staff Initials: MA
 How Discovered: Not reported
 How Stopped: Not reported
 Interim: Not reported
 Leak Cause: Not reported
 Leak Source: Not reported
 MTBE Date: //
 Max MTBE GW: 0 Parts per Billion
 MTBE Tested: Site NOT Tested for MTBE. Includes Unknown and Not Analyzed.
 Priority: Low priority. Priority ranking can change over time.

Confirm Leak: Not reported
 Prelim Assess: Not reported
 Remed Plan: Not reported

Map ID
Direction
Distance
Distance (ft.)
Elevation Site

MAP FINDINGS

Database(s) EDR ID Number
EPA ID Number

UNOCAL #5455-PRYAMID UNOCAL (Continued)

S101592073

Local Case # : 10034
Beneficial: Not reported
Staff : VP
GW Qualifier : Not reported
Max MTBE Soil : Not reported
Soil Qualifier : Not reported
Hydr Basin # : Not reported
Operator : Not reported
Oversight Prgm: Local Oversight Program UST
Oversight Prgm : LOP
Review Date : Not reported
Stop Date : / /
Work Suspended :Not reported
Responsible Party:Not reported
RP Address: Not reported
Global id: T0607500345
Org Name: Not reported
Contact Person: Not reported
MTBE Conc: 0
Mtbe Fuel: 1
Water System Name: Not reported
Well Name: Not reported
Distance To Lust: 0
Waste Discharge Global ID: Not reported
Waste Disch Assigned Name: Not reported

LUST Region 2:

Region: 2
Case Number: 10034
Facility Id: 38-0393
Facility Status: Case Closed
How Discovered: Not reported
Leak Cause: Not reported
Leak Source: Not reported
Date Leak Confirmed: / /
Prelim. Site Assesment Wokplan Submitted: Not reported
Preliminary Site Assesment Began: Not reported
Pollution Characterization Began: Not reported
Pollution Remediation Plan Submitted: Not reported
Date Remediation Action Underway: Not reported
Date Remediation Action Underway: Not reported

LUST San Francisco County:

Facility ID: 38-0393
Region: SAN FRANCISCO
Notify: False
Lat/Long: 37.7717 / -122.4183
Priority: Low Priority Site
Case Type: Other ground water affected
Release Date: 3/1/1987
Number of Wells: 6
Cross Street: 12TH ST
Free Product: Yes
Amount of Free Produce: 0
MTBE: ND
Benzene: Not reported
Depth to Groundwater: 12'-15'
Gradient: .01-.02 W/SW

Map ID
Direction
Distance
Distance (ft.)
Elevation Site

MAP FINDINGS

Database(s) EDR ID Number
EPA ID Number

UNOCAL #5455-PRYAMID UNOCAL (Continued)

S101592073

Primary Substance: GASOLINE
Basin: Downtown Basin
Enforcement Type: 2A
Enforcement Due Date: Not reported
NOR Date: 4/22/1992
Closed Date: 11/3/1999
Review Date: 11/3/1999
Report Date: 3/1/1987
Leak Source: Tank
Leak Cause: Structure Failure
How Stopped: Close Tank
Stopped Date: 8/19/1987
How Discovered: Tank Closure
Discovered Date: 3/1/1987
Case Number: 10034
Staff Initial: VP
Substance: Gasoline
Substance Qty: 12000
Interim Remediation: Y
Maximum MTBE Soil: Not reported
Maximum MTBE GW: Not reported
MTBE DATE: Not reported
Max Soil Concentration: 4.6
Maximum Soil GW: 61
Lead Agency: Local Agency
Local Agency: 38000
Enforcement Type: 2A
Reg Board: 2
Responsible Party: TOSCO
RP Address: Not reported
Operator: Not reported
Entered Date: 4/22/1992
Facility Staff: MA
Facility Status: 9
Funding: Federal
Date Status Was First Assigned - The following dates are assigned as the status progresses:
Leak Confirmed: Not reported
Workplan Submitted: Not reported
Assessment Underway: 3/2/1987
Pollution Characterization: 5/31/1988
Corrective Action Plan: Not reported
Remediation Underway: Not reported
Monitoring Begun: Not reported
Case Closed: 11/3/1999
Abatement: Pump and Treat Ground Water
Excavate and Dispose (landfill) of soil
CUFID: 6801
Beneficial Use: No
Suspended: No
Program: LOP
Cross Street: 12TH ST
Benzene Test: YES
TPH Tested: YES
Max TPH GW: 49
Max TPH Soil: 1,700
TPH Date: Not reported
Block: Not reported

Map ID
 Direction
 Distance
 Distance (ft.)
 Elevation Site

MAP FINDINGS

Database(s) EDR ID Number
 EPA ID Number

UNOCAL #5455-PRYAMID UNOCAL (Continued)

S101592073

Lot: Not reported
 TPH Current: Not reported
 TPH Current Date: Not reported
 MTBE Current: Not reported
 MTBE Current Date: Not reported
 Ground Water Qualifier: <
 Soil Qualifier: Not reported
 Comments: Not reported
 Summary: Updated 5/22/99

FID:

Facility ID:	38000440	Regulate ID:	Not reported
Reg By:	Active Underground Storage Tank Location		
Cortese Code:	Not reported	SIC Code:	Not reported
Status:	Active	Facility Tel:	(415) 626-3117
Mail To:	Not reported		
	1600 MISSION ST		
	SAN FRANCISCO, CA 94103		
Contact:	Not reported	Contact Tel:	Not reported
DUNs No:	Not reported	NPDES No:	Not reported
Creation:	10/22/93	Modified:	00/00/00
EPA ID:	Not reported		
Comments:	Not reported		

AI129 COMMERCIAL PROPERTY
 East 1663 MISSION ST
 1/4-1/2 SAN FRANCISCO, CA 94103
 2169 ft.

LUST S106117890
 N/A

Site 5 of 5 in cluster AI

Relative: LUST Region 2:
 Lower Region: 2

Actual: Case Number: 11559
 43 ft. Facility Id: 38-2220
 Facility Status: Case Closed
 How Discovered: TC
 Leak Cause: Corrosion
 Leak Source: Tank
 Date Leak Confirmed: 01/10/2003
 Prelim. Site Assesment Wokplan Submitted: Not reported
 Preliminary Site Assesment Began: Not reported
 Pollution Characterization Began: Not reported
 Pollution Remediation Plan Submitted: Not reported
 Date Remediation Action Underway: Not reported
 Date Remediation Action Underway: Not reported

AJ130 ARCO
 SE 1798 MISSION ST
 1/4-1/2 SAN FRANCISCO, CA 94103
 2191 ft.

HAZNET S103636859
 Cortese N/A

Site 1 of 5 in cluster AJ

Relative:
 Lower

Actual:
 27 ft.

Map ID
Direction
Distance
Distance (ft.)
Elevation Site

MAP FINDINGS

Database(s) EDR ID Number
EPA ID Number

ARCO (Continued)

S103636859

HAZNET:

Gepaid: CAL000025864
TSD EPA ID: CAT080013352
Gen County: San Francisco
Tsd County: Los Angeles
Tons: .8340
Waste Category: Unspecified oil-containing waste
Disposal Method: Recycler
Contact: ATLANTIC RICHFIELD COMPANY
Telephone: (213) 486-0494
Mailing Address: PO BOX 6038
ARTESIA, CA 90702 - 6038
County San Francisco

Gepaid: CAL000025864
TSD EPA ID: CAD043260702
Gen County: San Francisco
Tsd County: San Mateo
Tons: .2085
Waste Category: Unspecified oil-containing waste
Disposal Method: Recycler
Contact: ATLANTIC RICHFIELD COMPANY
Telephone: (213) 486-0494
Mailing Address: PO BOX 6038
ARTESIA, CA 90702 - 6038
County San Francisco

Gepaid: CAL000025864
TSD EPA ID: CAD028409019
Gen County: San Francisco
Tsd County: Los Angeles
Tons: .3336
Waste Category: Unspecified oil-containing waste
Disposal Method: Treatment, Tank
Contact: ATLANTIC RICHFIELD COMPANY
Telephone: (213) 486-0494
Mailing Address: PO BOX 6038
ARTESIA, CA 90702 - 6038
County San Francisco

Gepaid: CAL000025864
TSD EPA ID: CAT080013352
Gen County: San Francisco
Tsd County: Los Angeles
Tons: .3336
Waste Category: Aqueous solution with less than 10% total organic residues
Disposal Method: Recycler
Contact: ATLANTIC RICHFIELD COMPANY
Telephone: (213) 486-0494
Mailing Address: PO BOX 6038
ARTESIA, CA 90702 - 6038
County San Francisco

Map ID
 Direction
 Distance
 Distance (ft.)
 Elevation Site

MAP FINDINGS

Database(s) EDR ID Number
 EPA ID Number

ARCO (Continued)

S103636859

Gepaid: CAL000025864
 TSD EPA ID: CAL000161743
 Gen County: San Francisco
 Tsd County: Santa Clara
 Tons: .4587
 Waste Category: Unspecified oil-containing waste
 Disposal Method: Transfer Station
 Contact: ATLANTIC RICHFIELD COMPANY
 Telephone: (213) 486-0494
 Mailing Address: PO BOX 6038
 ARTESIA, CA 90702 - 6038
 County San Francisco

The CA HAZNET database contains 5 additional records for this site.
 Please click here or contact your EDR Account Executive for more information.

CORTESE:

Region: CORTESE
 Fac Address 2: 1798 MISSION ST

Region: CORTESE
 Fac Address 2: 1798 MISSION ST

AJ131 **ARCO STATION #0444**
SE **1798 MISSION STREET**
1/4-1/2 **SAN FRANCISCO, CA 94103**
2191 ft.

LUST **S104164654**
N/A

Site 2 of 5 in cluster AJ

Relative:
Lower

State LUST:

Actual:
27 ft.

Cross Street: Not reported
 Qty Leaked: Not reported
 Case Number: 38-0017
 Reg Board: 2
 Chemical: Gasoline
 Lead Agency: Local Agency
 Local Agency: 0
 Case Type: Other ground water affected
 Status: Case Closed
 Review Date: Not reported
 Workplan: Not reported
 Pollution Char: Not reported
 Remed Action: Not reported
 Monitoring: Not reported
 Close Date: 03/01/1994
 Release Date: Not reported
 Cleanup Fund Id: Not reported
 Discover Date: 08/16/1989
 Enforcement Dt: Not reported
 Enf Type: 2A
 Enter Date: / /
 Funding: Not reported
 Staff Initials: SC
 How Discovered: Not reported
 How Stopped: Not reported
 Interim: Not reported
 Leak Cause: Not reported
 Leak Source: Not reported
 MTBE Date: / /

Confirm Leak: Not reported
 Prelim Assess: Not reported
 Remed Plan: Not reported

Map ID
Direction
Distance
Distance (ft.)
Elevation Site

MAP FINDINGS

Database(s) EDR ID Number
EPA ID Number

ARCO STATION #0444 (Continued)

S104164654

Max MTBE GW : 0 Parts per Billion
MTBE Tested: Site NOT Tested for MTBE.Includes Unknown and Not Analyzed.
Priority: Not reported
Local Case # : 10055
Beneficial: Not reported
Staff : VP
GW Qualifier : Not reported
Max MTBE Soil : Not reported
Soil Qualifier : Not reported
Hydr Basin #: Not reported
Operator : Not reported
Oversight Prgm: Local Oversight Program UST
Oversight Prgm : LOP
Review Date : Not reported
Stop Date : / /
Work Suspended :Not reported
Responsible Party:Not reported
RP Address: Not reported
Global Id: T0607500017
Org Name: Not reported
Contact Person: Not reported
MTBE Conc: 0
Mtbe Fuel: 1
Water System Name: Not reported
Well Name: Not reported
Distance To Lust: 0
Waste Discharge Global ID: Not reported
Waste Disch Assigned Name: Not reported

LUST Region 2:

Region: 2
Case Number: 10055
Facility Id: 38-0017
Facility Status: Case Closed
How Discovered: Not reported
Leak Cause: Not reported
Leak Source: Not reported
Date Leak Confirmed: / /
Prelim. Site Assesment Wokplan Submitted: Not reported
Preliminary Site Assesment Began: Not reported
Pollution Characterization Began: Not reported
Pollution Remediation Plan Submitted: Not reported
Date Remediation Action Underway: Not reported
Date Remediation Action Underway: Not reported

LUST San Francisco County:

Facility ID: 38-0017
Region: SAN FRANCISCO
Notify: False
Lat/Long: 37.76849 / -122.419
Priority: Unranked by RWQCB
Case Type: Other ground water affected
Release Date: 8/16/1989
Number of Wells: 0
Cross Street: 14TH ST
Free Product: No
Amount of Free Produce: Not reported
MTBE: NT

Map ID
Direction
Distance
Distance (ft.)
Elevation Site

MAP FINDINGS

Database(s) EDR ID Number
EPA ID Number

ARCO STATION #0444 (Continued)

S104164654

Benzene: Not reported
Depth to Groundwater: 5.37
Gradient: Not reported
Primary Substance: GASOLINE
Basin: Downtown Basin
Enforcement Type: 2A
Enforcement Due Date: Not reported
NOR Date: 4/22/1992
Closed Date: 3/1/1994
Review Date: Not reported
Report Date: 8/16/1989
Leak Source: Tank
Leak Cause: Structure Failure
How Stopped: Close Tank
Stopped Date: 8/16/1989
How Discovered: Tank Closure
Discovered Date: 8/16/1989
Case Number: 10055
Staff Initial: VP
Substance: Gasoline
Substance Qty: Not reported
Interim Remediation: Y
Maximum MTBE Soil: Not reported
Maximum MTBE GW: Not reported
MTBE DATE: Not reported
Max Soil Concentration: Not reported
Maximum Soil GW: 25
Lead Agency: Local Agency
Local Agency: 38000
Enforcement Type: 2A
Reg Board: 2
Responsible Party: Not reported
RP Address: Not reported
Operator: Not reported
Entered Date: 4/22/1992
Facility Staff: SC
Facility Status: 9
Funding: Federal
Date Status Was First Assigned - The following dates are assigned as the status progresses:
Leak Confirmed: 11/1/1989
Workplan Submitted: 2/15/1991
Assessment Underway: 9/23/1991
Pollution Characterization: Not reported
Corrective Action Plan: Not reported
Remediation Underway: Not reported
Monitoring Begun: Not reported
Case Closed: 3/1/1994
Abatement: Excavate and Dispose (landfill) of soil
CUFID: Not reported
Beneficial Use: No
Suspended: No
Program: LOP
Cross Street: 14TH ST
Benzene Test: YES
TPH Tested: Not reported
Max TPH GW: Not reported
Max TPH Soil: Not reported

Map ID
 Direction
 Distance
 Distance (ft.)
 Elevation Site

MAP FINDINGS

Database(s) EDR ID Number
 EPA ID Number

ARCO STATION #0444 (Continued)

S104164654

TPH Date: Not reported
 Block: Not reported
 Lot: Not reported
 TPH Current: Not reported
 TPH Current Date: Not reported
 MTBE Current: Not reported
 MTBE Current Date: Not reported
 Ground Water Qualifier: Not reported
 Soil Qualifier: Not reported
 Comments: Not reported
 Summary: Not reported

AJ132
 SE
 1/4-1/2
 2191 ft.

ARCO #444
1798 MISSION ST
SAN FRANCISCO, CA 94103

LUST S101591874
 CA FID UST N/A

Site 3 of 5 in cluster AJ

Relative:
 Lower

Actual:
 27 ft.

State LUST:

Cross Street: Not reported
 Qty Leaked: Not reported
 Case Number: 38-1364
 Reg Board: 2
 Chemical: Gasoline
 Lead Agency: Local Agency
 Local Agency: 0
 Case Type: Soil only
 Status: Case Closed
 Review Date: Not reported
 Workplan: Not reported
 Pollution Char: Not reported
 Remed Action: Not reported
 Monitoring: Not reported
 Close Date: 12/13/1996
 Release Date: Not reported
 Cleanup Fund Id: Not reported
 Discover Date: 11/05/1996
 Enforcement Dt: Not reported
 Enf Type: NOR
 Enter Date: / /
 Funding: Not reported
 Staff Initials: SC
 How Discovered: Not reported
 How Stopped: Not reported
 Interim: Not reported
 Leak Cause: Not reported
 Leak Source: Not reported
 MTBE Date: / /
 Max MTBE GW: 0 Parts per Billion
 MTBE Tested: Site NOT Tested for MTBE. Includes Unknown and Not Analyzed.
 Priority: Not reported
 Local Case #: 10749
 Beneficial: Not reported
 Staff: VP
 GW Qualifier: Not reported
 Max MTBE Soil: Not reported
 Soil Qualifier: Not reported
 Hydr Basin #: Not reported
 Operator: Not reported
 Oversight Prgm: Local Oversight Program UST

Confirm Leak: Not reported
 Prelim Assess: Not reported
 Remed Plan: Not reported

Map ID
Direction
Distance
Distance (ft.)
Elevation Site

MAP FINDINGS

Database(s) EDR ID Number
EPA ID Number

ARCO #444 (Continued)

S101591874

Oversight Prgm : LOP
Review Date : Not reported
Stop Date : / /
Work Suspended :Not reported
Responsible Party:Not reported
RP Address: Not reported
Global Id: T0607501249
Org Name: Not reported
Contact Person: Not reported
MTBE Conc: 0
Mtbe Fuel: 1
Water System Name: Not reported
Well Name: Not reported
Distance To Lust: 0
Waste Discharge Global ID: Not reported
Waste Disch Assigned Name: Not reported

LUST Region 2:

Region: 2
Case Number: 10749
Facility Id: 38-1364
Facility Status: Case Closed
How Discovered: Not reported
Leak Cause: Not reported
Leak Source: Not reported
Date Leak Confirmed: / /
Prelim. Site Assesment Wokplan Submitted: Not reported
Preliminary Site Assesment Began: Not reported
Pollution Characterization Began: Not reported
Pollution Remediation Plan Submitted: Not reported
Date Remediation Action Underway: Not reported
Date Remediation Action Underway: Not reported

LUST San Francisco County:

Facility ID: 38-1364
Region: SAN FRANCISCO
Notify: False
Lat/Long: Not reported
Priority: Unranked by RWQCB
Case Type: Soil only
Release Date: 3/18/1996
Number of Wells: 0
Cross Street: 14TH ST
Free Product: No
Amount of Free Produco: Not reported
MTBE: NT
Benzene: Not reported
Depth to Groundwater: Not reported
Gradient: Not reported
Primary Substance: GASOLINE
Basin: Downtown Basin
Enforcement Type: NOR
Enforcement Due Date: Not reported
NOR Date: 12/4/1996
Closed Date: 12/13/1996
Review Date: Not reported
Report Date: 3/18/1996
Leak Source: Unknown

Map ID
Direction
Distance
Distance (ft.)
Elevation Site

MAP FINDINGS

Database(s) EDR ID Number
EPA ID Number

ARCO #444 (Continued)

S101591874

Leak Cause: Unknown
How Stopped: Not reported
Stopped Date: Not reported
How Discovered: Not reported
Discovered Date: 11/5/1996
Case Number: 10749
Staff Initial: VP
Substance: Gasoline
Substance Qty: Not reported
Interim Remediation: N
Maximum MTBE Soil: Not reported
Maximum MTBE GW: Not reported
MTBE DATE: Not reported
Max Soil Concentration: Not reported
Maximum Soil GW: Not reported
Lead Agency: Local Agency
Local Agency: 38000
Enforcement Type: 1
Reg Board: 2
Responsible Party: Not reported
RP Address: Not reported
Operator: Not reported
Entered Date: 12/4/1996
Facility Staff: SC
Facility Status: 9
Funding: R
Date Status Was First Assigned - The following dates are assigned as the status progresses:
Leak Confirmed: Not reported
Workplan Submitted: Not reported
Assessment Underway: Not reported
Pollution Characterization: Not reported
Corrective Action Plan: Not reported
Remediation Underway: Not reported
Monitoring Begun: Not reported
Case Closed: 12/13/1996
Abatement: No Action Taken
CUFID: Not reported
Beneficial Use: No
Suspended: No
Program: LOP
Cross Street: 14TH ST
Benzene Test: Not reported
TPH Tested: Not reported
Max TPH GW: Not reported
Max TPH Soil: Not reported
TPH Date: Not reported
Block: Not reported
Lot: Not reported
TPH Current: Not reported
TPH Current Date: Not reported
MTBE Current: Not reported
MTBE Current Date: Not reported
Ground Water Qualifier: Not reported
Soil Qualifier: Not reported
Comments: Not reported
Summary: Not reported

Map ID
 Direction
 Distance
 Distance (ft.)
 Elevation

MAP FINDINGS

ARCO #444 (Continued)

Database(s) EDR ID Number
 EPA ID Number

S101591874

FID:
 Facility ID: 38000067 Regulate ID: Not reported
 Reg By: Active Underground Storage Tank Location
 Cortese Code: Not reported SIC Code: Not reported
 Status: Active Facility Tel: (415) 621-4180
 Mail To: Not reported
 1798 MISSION ST
 SAN FRANCISCO, CA 94103
 Contact: Not reported Contact Tel: Not reported
 DUNS No: Not reported NPDES No: Not reported
 Creation: 10/22/93 Modified: 00/00/00
 EPA ID: Not reported
 Comments: Not reported

AK133 COMMERCIAL BUILDING
SSE 1721 15TH STREET
1/4-1/2 SAN FRANCISCO, CA 94103
2242 ft.

LUST S104234088
N/A

Site 1 of 2 in cluster AK

Relative:
Lower

Actual:
43 ft.

State LUST:
 Cross Street: Not reported
 Qty Leaked: Not reported
 Case Number: 38-1423
 Reg Board: 2
 Chemical: Gasoline
 Lead Agency: Local Agency
 Local Agency: 0
 Case Type: Soil only
 Status: Case Closed
 Review Date: Not reported Confirm Leak: Not reported
 Workplan: Not reported Prelim Assess: Not reported
 Pollution Char: Not reported Remed Plan: Not reported
 Remed Action: Not reported
 Monitoring: Not reported
 Close Date: 08/09/1999
 Release Date: Not reported
 Cleanup Fund Id: Not reported
 Discover Date: 06/15/1989
 Enforcement Dt: Not reported
 Enf Type: NOR
 Enter Date: / /
 Funding: Not reported
 Staff Initials: SC
 How Discovered: Not reported
 How Stopped: Not reported
 Interim: Not reported
 Leak Cause: Not reported
 Leak Source: Not reported
 MTBE Date: / /
 Max MTBE GW: 0 Parts per Billion
 MTBE Tested: Site NOT Tested for MTBE. Includes Unknown and Not Analyzed.
 Priority: Low priority. Priority ranking can change over time.
 Local Case #: 11279
 Beneficial: Not reported
 Staff: VP
 GW Qualifier: Not reported
 Max MTBE Soil: Not reported

Map ID
Direction
Distance
Distance (ft.)
Elevation Site

MAP FINDINGS

Database(s) EDR ID Number
EPA ID Number

COMMERCIAL BUILDING (Continued)

S104234088

Soil Qualifier : Not reported
Hydr Basin #: Not reported
Operator : Not reported
Oversight Prgm: Local Oversight Program UST
Oversight Prgm : LOP
Review Date : Not reported
Stop Date : //
Work Suspended :Not reported
Responsible Party:Not reported
RP Address: Not reported
Global Id: T0607501307
Org Name: Not reported
Contact Person: Not reported
MTBE Conc: 0
Mtbe Fuel: 1
Water System Name: Not reported
Well Name: Not reported
Distance To Lust: 0
Waste Discharge Global ID: Not reported
Waste Disch Assigned Name: Not reported

LUST Region 2:

Region: 2
Case Number: 11279
Facility Id: 38-1423
Facility Status: Case Closed
How Discovered: Not reported
Leak Cause: Not reported
Leak Source: Not reported
Date Leak Confirmed: //
Prelim. Site Assesment Wokplan Submitted: Not reported
Preliminary Site Assesment Began: Not reported
Pollution Characterization Began: Not reported
Pollution Remediation Plan Submitted: Not reported
Date Remediation Action Underway: Not reported
Date Remediation Action Underway: Not reported

LUST San Francisco County:

Facility ID: 38-1423
Region: SAN FRANCISCO
Notify: False
Lat/Long: Not reported / '
Priority: Low Priority Site
Case Type: Soil only
Release Date: 10/17/1997
Number of Wells: Not reported
Cross Street: Valencia Street
Free Product: Not reported
Amount of Free Produce: Not reported
MTBE: NT
Benzene: Not reported
Depth to Groundwater: Not reported
Gradient: Not reported
Primary Substance: GASOLINE
Basin: Downtown Basin
Enforcement Type: NOR
Enforcement Due Date: 8/5/1999
NOR Date: 8/5/1999

Map ID
Direction
Distance
Distance (ft.)
Elevation Site

MAP FINDINGS

Database(s) EDR ID Number
EPA ID Number

COMMERCIAL BUILDING (Continued)

S104234088

Closed Date: 8/9/1999
Review Date: 8/9/1999
Report Date: 10/17/1997
Leak Source: Tank
Leak Cause: Corrosion
How Stopped: Close Tank
Stopped Date: 6/15/1989
How Discovered: Tank Closure
Discovered Date: 6/15/1989
Case Number: 11279
Staff Initial: VP
Substance: Gasoline
Substance Qty: Not reported
Interim Remediation: Not reported
Maximum MTBE Soil: Not reported
Maximum MTBE GW: Not reported
MTBE DATE: Not reported
Max Soil Concentration: Not reported
Maximum Soil GW: Not reported
Lead Agency: Local Agency
Local Agency: 38000
Enforcement Type: Not reported
Reg Board: 2
Responsible Party: Not reported
RP Address: Not reported
Operator: rp
Entered Date: 8/5/1999
Facility Staff: SC
Facility Status: 9
Funding: Federal
Date Status Was First Assigned - The following dates are assigned as the status progresses:
Leak Confirmed: 6/16/1989
Workplan Submitted: Not reported
Assessment Underway: Not reported
Pollution Characterization: Not reported
Corrective Action Plan: Not reported
Remediation Underway: Not reported
Monitoring Begun: Not reported
Case Closed: 8/9/1999
Abatement: No Action Required
CUFID: Not reported
Beneficial Use: No
Suspended: Not reported
Program: LOP
Cross Street: Valencia Street
Benzene Test: ND
TPH Tested: ND
Max TPH GW: Not reported
Max TPH Soil: Not reported
TPH Date: 6/15/1989
Block: Not reported
Lot: Not reported
TPH Current: Not reported
TPH Current Date: Not reported
MTBE Current: Not reported
MTBE Current Date: Not reported
Ground Water Qualifier: Not reported

Map ID
 Direction
 Distance
 Distance (ft.)
 Elevation Site

MAP FINDINGS

Database(s) EDR ID Number
 EPA ID Number

COMMERCIAL BUILDING (Continued)

S104234088

Soil Qualifier: Not reported
 Comments: Not reported
 Summary: Not reported

AK134 **BAKER BROS AUTO BODY**
SSE **1721 15TH ST**
1/4-1/2 **SAN FRANCISCO, CA 94103**
2242 ft.

RCRIS-SQG 1000209992
FINDS CAD981683741
HAZNET
 Cortese
CA FID UST

Site 2 of 2 in cluster AK

Relative:
Lower

Actual:
43 ft.

RCRIS:
 Owner: JOAN BUTHBERT
 (415) 555-1212
 EPA ID: CAD981683741
 Contact: Not reported
 Classification: Small Quantity Generator
 TSDF Activities: Not reported
 Violation Status: No violations found

FINDS:

Other Pertinent Environmental Activity Identified at Site:
 National Emissions Trends (NET)
 National Toxics Inventory (NTI)
 Resource Conservation and Recovery Act Information system (RCRAINFO)

HAZNET:

Gepaid: CAD981683741
 TSD EPA ID: CAT000613893
 Gen County: San Francisco
 Tsd County: Los Angeles
 Tons: .0615
 Waste Category: Oxygenated solvents (acetone, butanol, ethyl acetate, etc.)
 Disposal Method: Not reported
 Contact: JOAN CUTHBERT
 Telephone: (415) 621-6232
 Mailing Address: 965 FOLSOM ST
 SAN FRANCISCO, CA 94107 - 1020
 County San Francisco

Gepaid: CAD981683741
 TSD EPA ID: CAT000613893
 Gen County: San Francisco
 Tsd County: Los Angeles
 Tons: .0450
 Waste Category: Oxygenated solvents (acetone, butanol, ethyl acetate, etc.)
 Disposal Method: Transfer Station
 Contact: JOAN CUTHBERT
 Telephone: (415) 621-6232
 Mailing Address: 965 FOLSOM ST
 SAN FRANCISCO, CA 94107 - 1020
 County San Francisco

Map ID
Direction
Distance
Distance (ft.)
Elevation Site

MAP FINDINGS

Database(s) EDR ID Number
EPA ID Number

BAKER BROS AUTO BODY (Continued)

1000209992

Gepaid: CAD981683741
TSD EPA ID: CAT000613950
Gen County: San Francisco
Tsd County: Sacramento
Tons: .0000
Waste Category:
Disposal Method: Transfer Station
Contact: JOAN CUTHBERT
Telephone: (415) 621-6232
Mailing Address: 965 FOLSOM ST
SAN FRANCISCO, CA 94107 - 1020
County San Francisco

Gepaid: CAD981683741
TSD EPA ID: CAT000613950
Gen County: San Francisco
Tsd County: Sacramento
Tons: .0920
Waste Category: Oxygenated solvents (acetone, butanol, ethyl acetate, etc.)
Disposal Method: Transfer Station
Contact: JOAN CUTHBERT
Telephone: (415) 621-6232
Mailing Address: 965 FOLSOM ST
SAN FRANCISCO, CA 94107 - 1020
County San Francisco

Gepaid: CAL000212900
TSD EPA ID: Not reported
Gen County: San Francisco
Tsd County: Los Angeles
Tons: 0.21
Waste Category: Unspecified solvent mixture Waste
Disposal Method: Recycler
Contact: HARRY LIU
Telephone: (415) 775-1212
Mailing Address: 1721 15TH ST
SAN FRANCISCO, CA 94103
County Not reported

The CA HAZNET database contains 9 additional records for this site.
Please click here or contact your EDR Account Executive for more information.

CORTESE:

Region: CORTESE
Fac Address 2: Not reported

Map ID
Direction
Distance
Distance (ft.)
Elevation Site

MAP FINDINGS

Database(s) EDR ID Number
EPA ID Number

BAKER BROS AUTO BODY (Continued)

1000209992

FID:
Facility ID: 38002827 Regulate ID: Not reported
Reg By: Active Underground Storage Tank Location
Cortese Code: Not reported SIC Code: Not reported
Status: Active Facility Tel: (415) 000-0000
Mail To: Not reported
1721 15TH ST
SAN FRANCISCO, CA 94103
Contact: Not reported Contact Tel: Not reported
DUNs No: Not reported NPDES No: Not reported
Creation: 10/22/93 Modified: 00/00/00
EPA ID: Not reported
Comments: Not reported

AL135
ENE
1/4-1/2
2243 ft.

**BOAS INTERNATIONAL MOTORS
10 S VANNESS AVE
SAN FRANCISCO, CA 94103**

Notify 65 1000375004
FINDS CAD981445166
HAZNET
RCRIS-LQG
CA FID UST
HIST UST

Relative:
Lower

Site 1 of 4 in cluster AL

Actual:
54 ft.

RCRIS:
Owner: NOT REQUIRED
(415) 555-1212
EPA ID: CAD981445166
Contact: Not reported
Classification: Large Quantity Generator
TSDF Activities: Not reported
Violation Status: No violations found

FINDS:

Other Pertinent Environmental Activity Identified at Site:
Resource Conservation and Recovery Act Information system (RCRAINFO)

HAZNET:

Gepaid: CAD981445166
TSD EPA ID: CAD009452657
Gen County: San Francisco
Tsd County: San Mateo
Tons: .3100
Waste Category: Other organic solids
Disposal Method: Disposal, Land Fill
Contact: WILLIAM BQGGS
Telephone: (415) 441-2000
Mailing Address: 10 S VAN NESS AVE
SAN FRANCISCO, CA 94103 - 1227
County: San Francisco
Gepaid: CAD981445166
TSD EPA ID: CAD009452657
Gen County: San Francisco
Tsd County: San Mateo
Tons: 1.1676
Waste Category: Unspecified organic liquid mixture
Disposal Method: Not reported
Contact: WILLIAM BOGGS
Telephone: (415) 441-2000

Map ID
 Direction
 Distance
 Distance (ft.)
 Elevation Site

MAP FINDINGS

Database(s) EDR ID Number
 EPA ID Number

BOAS INTERNATIONAL MOTORS (Continued)

1000375004

Mailing Address: 10 S VAN NESS AVE
 SAN FRANCISCO, CA 94103 - 1227

County San Francisco

Gepaid: CAD981445166
 TSD EPA ID: CAD009452657
 Gen County: San Francisco
 Tsd County: San Mateo
 Tons: .2600
 Waste Category: Other organic solids
 Disposal Method: Recycler
 Contact: WILLIAM BOGGS
 Telephone: (415) 441-2000
 Mailing Address: 10 S VAN NESS AVE
 SAN FRANCISCO, CA 94103 - 1227

County San Francisco

Gepaid: CAD981445166
 TSD EPA ID: CAD009452657
 Gen County: San Francisco
 Tsd County: San Mateo
 Tons: .4000
 Waste Category: Other organic solids
 Disposal Method: Not reported
 Contact: WILLIAM BOGGS
 Telephone: (415) 441-2000
 Mailing Address: 10 S VAN NESS AVE
 SAN FRANCISCO, CA 94103 - 1227

County San Francisco

Gepaid: CAD981445166
 TSD EPA ID: CAD009452657
 Gen County: San Francisco
 Tsd County: San Mateo
 Tons: 8.2779
 Waste Category: Unspecified organic liquid mixture
 Disposal Method: Recycler
 Contact: WILLIAM BOGGS
 Telephone: (415) 441-2000
 Mailing Address: 10 S VAN NESS AVE
 SAN FRANCISCO, CA 94103 - 1227

County San Francisco

The CA HAZNET database contains 28 additional records for this site.
 Please click here or contact your EDR Account Executive for more information.

NOTIFY 65:

Date Reported: Not reported Staff Initials: Not reported
 Board File Number: Not reported
 Facility Type: Not reported
 Discharge Date: Not reported
 Incident Description: 92270

Map ID
 Direction
 Distance
 Distance (ft.)
 Elevation

MAP FINDINGS

BOAS INTERNATIONAL MOTORS (Continued)

EDR ID Number
 EPA ID Number

Database(s)

1000375004

FID:

Facility ID:	38000090	Regulate ID:	Not reported
Reg By:	Active Underground Storage Tank Location		
Cortese Code:	Not reported	SIC Code:	Not reported
Status:	Active	Facility Tel:	(415) 441-2000
Mail To:	Not reported		
	10 S VAN NESS AVE		
	SAN FRANCISCO, CA 94103		
Contact:	Not reported	Contact Tel:	Not reported
DUNs No:	Not reported	NPDES No:	Not reported
Creation:	10/22/93	Modified:	00/00/00
EPA ID:	Not reported		
Comments:	Not reported		

UST HIST:

Facility ID:	69096	Facility Status:	Not reported
Total Tanks:	6	Region:	STATE
Owner Name:	BOAS INTERNATIONAL MOTORS	Box Number:	Not reported
Owner Address:	10 SOUTH VAN NESS AVENUE		
	SAN FRANCISCO, CA 94103		

AL136
 ENE
 1/4-1/2
 2243 ft.

SAN FRANCISCO HONDA
10 SOUTH VAN NESS
SAN FRANCISCO, CA 94103

Notify 65 S100179801
 N/A

Site 2 of 4 in cluster AL

Relative:
 Lower

NOTIFY 65:

Date Reported:	Not reported	Staff Initials:	Not reported
Board File Number:	Not reported		
Facility Type:	Not reported		
Discharge Date:	Not reported		
Incident Description:	94103		

Actual:
 54 ft.

AL137
 ENE
 1/4-1/2
 2245 ft.

SAN FRANCISCO HONDA
10 SO. VAN NESS AVENUE
SAN FRANCISCO, CA 94103

LUST S105688721
 N/A

Site 3 of 4 in cluster AL

Relative:
 Lower

State LUST:

Cross Street:	Not reported	Confirm Leak:	Not reported
Qty Leaked:	Not reported	Prelim Assess:	Not reported
Case Number:	38-0046	Remed Plan:	Not reported
Reg Board:	2		
Chemical:	Waste Oil		
Lead Agency:	Local Agency		
Local Agency :	0		
Case Type:	Soil only		
Status:	Case Closed		
Review Date:	Not reported		
Workplan:	Not reported		
Pollution Char:	Not reported		
Remed Action:	Not reported		
Monitoring:	Not reported		
Close Date:	02/24/1994		
Release Date:	Not reported		
Cleanup Fund Id :	Not reported		

Actual:
 54 ft.

Map ID
Direction
Distance
Distance (ft.)
Elevation Site

MAP FINDINGS

Database(s) EDR ID Number
EPA ID Number

SAN FRANCISCO HONDA (Continued)

S105688721

Discover Date : 06/29/1988
Enforcement Dt : Not reported
Enf Type: 2A
Enter Date : / /
Funding: Not reported
Staff Initials: SC
How Discovered: Not reported
How Stopped: Not reported
Interim : Not reported
Leak Cause: Not reported
Leak Source: Not reported
MTBE Date : / /
Max MTBE GW : 0 Parts per Billion
MTBE Tested: Not Required to be Tested.
Priority: Not reported
Local Case # : 10230
Beneficial: Not reported
Staff : VP
GW Qualifier : Not reported
Max MTBE Soil : Not reported
Soil Qualifier : Not reported
Hydr Basin #: Not reported
Operator : Not reported
Oversight Prgm: Local Oversight Program UST
Oversight Prgm : LOP
Review Date : Not reported
Stop Date : / /
Work Suspended :Not reported
Responsible Party:Not reported
RP Address: Not reported
Global Id: T0607500042
Org Name: Not reported
Contact Person: Not reported
MTBE Conc: 0
Mlbe Fuel: 0
Water System Name: Not reported
Well Name: Not reported
Distance To Lust: 0
Waste Discharge Global ID: Not reported
Waste Disch Assigned Name: Not reported

LUST Region 2:

Region: 2
Case Number: 10230
Facility Id: 38-0046
Facility Status: Case Closed
How Discovered: Not reported
Leak Cause: Not reported
Leak Source: Not reported
Date Leak Confirmed: / /
Prelim. Site Assesment Wokplan Submitted: Not reported
Preliminary Site Assesment Began: Not reported
Pollution Characterization Began: Not reported
Pollution Remediation Plan Submitted: Not reported
Date Remediation Action Underway: Not reported
Date Remediation Action Underway: Not reported

LUST San Francisco County:

Map ID
Direction
Distance
Distance (ft.)
Elevation Site

MAP/FINDINGS

Database(s) EDR ID Number
EPA ID Number

SAN FRANCISCO HONDA (Continued)

S105688721

Facility ID: 38-0046
Region: SAN FRANCISCO
Notify: False
Lat/Long: 37.773318 / -122.417401
Priority: Unranked by RWQCB
Case Type: Soil only
Release Date: 6/10/1988
Number of Wells: 0
Cross Street: MARKET ST
Free Product: No
Amount of Free Produce: Not reported
MTBE: NT
Benzene: Not reported
Depth to Groundwater: Not reported
Gradient: Not reported
Primary Substance: USED OIL (WASTE)
Basin: Downtown Basin
Enforcement Type: 2A
Enforcement Due Date: Not reported
NOR Date: 2/17/1994
Closed Date: 2/24/1994
Review Date: Not reported
Report Date: 6/10/1988
Leak Source: Tank
Leak Cause: Structure Failure
How Stopped: Close Tank
Stopped Date: 6/22/1988
How Discovered: Tank Closure
Discovered Date: 6/29/1988
Case Number: 10230
Staff Initial: VP
Substance: Waste Oil
Substance Qty: Not reported
Interim Remediation: Y
Maximum MTBE Soil: Not reported
Maximum MTBE GW: Not reported
MTBE DATE: Not reported
Max Soil Concentration: Not reported
Maximum Soil GW: Not reported
Lead Agency: Local Agency
Local Agency: 38000
Enforcement Type: 2A
Reg Board: 2
Responsible Party: Not reported
RP Address: Not reported
Operator: Not reported
Entered Date: 2/17/1994
Facility Staff: SC
Facility Status: 9
Funding: Federal
Date Status Was First Assigned - The following dates are assigned as the status progresses:
Leak Confirmed: Not reported
Workplan Submitted: Not reported
Assessment Underway: Not reported
Pollution Characterization: Not reported
Corrective Action Plan: Not reported
Remediation Underway: Not reported

Map ID
 Direction
 Distance
 Distance (ft.)
 Elevation Site

MAP FINDINGS

Database(s) EDR ID Number
 EPA ID Number

SAN FRANCISCO HONDA (Continued)

S105688721

Monitoring Begun: Not reported
 Case Closed: 2/24/1994
 Abatement: Excavate and Dispose (landfill) of soil
 CUFID: Not reported
 Beneficial Use: No
 Suspended: No
 Program: LOP
 Cross Street: MARKET ST
 Benzene Test: Not reported
 TPH Tested: Not reported
 Max TPH GW: Not reported
 Max TPH Soil: Not reported
 TPH Date: Not reported
 Block: Not reported
 Lot: Not reported
 TPH Current: Not reported
 TPH Current Date: Not reported
 MTBE Current: Not reported
 MTBE Current Date: Not reported
 Ground Water Qualifier: Not reported
 Soil Qualifier: Not reported
 Comments: Not reported
 Summary: 6/10/88 [leak

AL138 SAN FRANCISCO HONDA
 ENE 10 VAN NESS AVE S
 1/4-1/2 SAN FRANCISCO, CA 94103
 2255 ft.

Cortese S103472674
 N/A

Site 4 of 4 in cluster AL

Relative:
 Lower

CORTESE:
 Region: CORTESE
 Fac Address 2: 10 VAN NESS AVE S

Actual:
 54 ft.

AJ139 SCHWARTZ PARTNERSHIP
 SE 280 14TH ST
 1/4-1/2 SAN FRANCISCO, CA
 2273 ft.

Cortese S104889648
 N/A

Site 4 of 5 in cluster AJ

Relative:
 Lower

CORTESE:
 Region: CORTESE
 Fac Address 2: 280 14TH ST

Actual:
 26 ft.

AJ140 SCHWARTZ FAMILY PARTNERSHIP
 SE 280 14TH ST
 1/4-1/2 SAN FRANCISCO, CA 94103
 2273 ft.

HAZNET S102436594
 LUST N/A

Site 5 of 5 in cluster AJ

Relative:
 Lower

State LUST:
 Cross Street: Not reported
 Qty Leaked: Not reported
 Case Number: 38-0271
 Reg Board: 2
 Chemical: Gasoline
 Lead Agency: Local Agency
 Local Agency: 0

Actual:
 26 ft.

Map ID
 Direction
 Distance
 Distance (ft.)
 Elevation Site

MAP FINDINGS

Database(s) EDR ID Number
 EPA ID Number

SCHWARTZ FAMILY PARTNERSHIP (Continued)

S102436594

Case Type:	Soil only	Confirm Leak:	Not reported
Status:	Case Closed	Prelim Assess:	Not reported
Review Date:	Not reported	Remed Plan:	Not reported
Workplan:	Not reported		
Pollution Char:	Not reported		
Remed Action:	Not reported		
Monitoring:	Not reported		
Close Date:	04/16/1996		
Release Date:	Not reported		
Cleanup Fund Id :	Not reported		
Discover Date :	12/03/1990		
Enforcement Dt :	Not reported		
Enf Type:	NOR		
Enter Date :	//		
Funding:	Not reported		
Staff Initials:	CDM		
How Discovered:	Not reported		
How Stopped:	Not reported		
Interim :	Not reported		
Leak Cause:	Not reported		
Leak Source:	Not reported		
MTBE Date :	//		
Max MTBE GW :	0 Parts per Billion		
MTBE Tested:	Site NOT Tested for MTBE.Includes Unknown and Not Analyzed.		
Priority:	Not reported		
Local Case # :	10406		
Beneficial:	Not reported		
Staff :	VP		
GW Qualifier :	Not reported		
Max MTBE Soil :	Not reported		
Soil Qualifier :	Not reported		
Hydr Basin #:	Not reported		
Operator :	Not reported		
Oversight Prgm:	Local Oversight Program UST		
Oversight Prgm :	LOP		
Review Date :	Not reported		
Stop Date :	//		
Work Suspended	Not reported		
Responsible Party	Not reported		
RP Address:	Not reported		
Global Id:	T0607500236		
Org Name:	Not reported		
Contact Person:	Not reported		
MTBE Conc:	0		
Mtbe Fuel:	1		
Water System Name:	Not reported		
Well Name:	Not reported		
Distance To Lust:	0		
Waste Discharge Global ID:	Not reported		
Waste Disch Assigned Name:	Not reported		

LUST Region 2:
 Region: 2
 Case Number: 10406
 Facility Id: 38-0271
 Facility Status: Case Closed
 How Discovered: Not reported
 Leak Cause: Not reported

Map ID
 Direction
 Distance
 Distance (ft.)
 Elevation Site

MAP FINDINGS

Database(s) EDR ID Number
 EPA ID Number

SCHWARTZ FAMILY PARTNERSHIP (Continued)

S102436594

Leak Source: Not reported
 Date Leak Confirmed: / /
 Prelim. Site Assessment Workplan Submitted: Not reported
 Preliminary Site Assessment Began: Not reported
 Pollution Characterization Began: Not reported
 Pollution Remediation Plan Submitted: Not reported
 Date Remediation Action Underway: Not reported
 Date Remediation Action Underway: Not reported

LUST San Francisco County:

Facility ID: 38-0271
 Region: SAN FRANCISCO
 Notify: False
 Lat/Long: 37.7685 / -122.418529
 Priority: Unranked by RWQCB
 Case Type: Soil only
 Release Date: 12/31/1990
 Number of Wells: 0
 Cross Street: MISSION ST
 Free Product: No
 Amount of Free Product: Not reported
 MTBE: NT
 Benzene: Not reported
 Depth to Groundwater: 10
 Gradient: Not reported
 Primary Substance: GASOLINE
 Basin: Downtown Basin
 Enforcement Type: NOR
 Enforcement Due Date: Not reported
 NOR Date: 7/7/1995
 Closed Date: 4/16/1996
 Review Date: Not reported
 Report Date: 12/31/1990
 Leak Source: Tank
 Leak Cause: Structure Failure
 How Stopped: Close Tank
 Stopped Date: 1/2/1991
 How Discovered: Tank Closure
 Discovered Date: 12/3/1990
 Case Number: 10406
 Staff Initial: VP
 Substance: Gasoline
 Substance Qty: Not reported
 Interim Remediation: N
 Maximum MTBE Soil: Not reported
 Maximum MTBE GW: Not reported
 MTBE DATE: Not reported
 Max Soil Concentration: Not reported
 Maximum Soil GW: Not reported
 Lead Agency: Local Agency
 Local Agency: 38000
 Enforcement Type: 1
 Reg Board: 2
 Responsible Party: Not reported
 RP Address: Not reported
 Operator: Not reported
 Entered Date: 7/7/1995
 Facility Staff: CDM

Map ID
Direction
Distance
Distance (ft.)
Elevation Site

MAP FINDINGS

Database(s) EDR ID Number
EPA ID Number

SCHWARTZ FAMILY PARTNERSHIP (Continued)

S102436594

Facility Status: 9
Funding: Federal
Date Status Was First Assigned - The following dates are assigned as the status progresses:
Leak Confirmed: Not reported
Workplan Submitted: Not reported
Assessment Underway: Not reported
Pollution Characterization: Not reported
Corrective Action Plan: Not reported
Remediation Underway: Not reported
Monitoring Begun: Not reported
Case Closed: 4/16/1996
Abatement: No Action Taken
CUFID: Not reported
Beneficial Use: No
Suspended: No
Program: LOP
Cross Street: MISSION ST
Benzene Test: Not reported
TPH Tested: YES
Max TPH GW: Not reported
Max TPH Soil: 1200
TPH Date: Not reported
Block: Not reported
Lot: Not reported
TPH Current: Not reported
TPH Current Date: Not reported
MTBE Current: Not reported
MTBE Current Date: Not reported
Ground Water Qualifier: Not reported
Soil Qualifier: Not reported
Comments: Not reported
Summary: Not reported

HAZNET:

Gepaid: CAL000234111
TSD EPA ID: Not reported
Gen County: San Francisco
Tsd County: Sonoma
Tons: 0.04
Waste Category: Hydrocarbon solvents (benzene, hexane, Stoddard, etc.)
Disposal Method: Transfer Station
Contact: TAKUMI YONAMINE
Telephone: (415) 861-8257
Mailing Address: 280 14TH ST
SAN FRANCISCO, CA 94103
County: Not reported

141
NNE
1/4-1/2
2280 ft.

RESIDENCE
393 9 GROVE ST
SAN FRANCISCO, CA 94102

Cortese S104396860
N/A

Relative:
Lower

CORTESE:
Region: CORTESE
Fac Address 2: 393 9 GROVE ST

Actual:
70 ft.

Map ID
 Direction
 Distance
 Distance (ft.)
 Elevation

MAP FINDINGS

RESIDENCE (Continued)

Database(s) EDR ID Number
 EPA ID Number

S104396860

AM142
 SW
 1/4-1/2
 2290 ft.

RESIDENTIAL APT.
125 SANCHEZ STREET
SAN FRANCISCO, CA 94114

LUST S104657160
 N/A

Site 1 of 4 in cluster AM

Relative:
 Lower

Actual:
 119 ft.

State LUST:
 Cross Street: Not reported
 Qty Leaked: Not reported
 Case Number: 38-1204
 Reg Board: 2
 Chemical: Diesel
 Lead Agency: Local Agency
 Local Agency : 0
 Case Type: Soil only
 Status: Case Closed
 Review Date: Not reported
 Workplan: Not reported
 Pollution Char: Not reported
 Remed Action: Not reported
 Monitoring: Not reported
 Close Date: 05/28/1999
 Release Date: Not reported
 Cleanup Fund Id : Not reported
 Discover Date : 10/23/1998
 Enforcement Dt : Not reported
 Enf Type: NOR
 Enter Date : / /
 Funding: Not reported
 Staff Initials: AL
 How Discovered: Not reported
 How Stopped: Not reported
 Interim : Not reported
 Leak Cause: Not reported
 Leak Source: Not reported
 MTBE Date : / /
 Max MTBE GW : 0 Parts per Billion
 MTBE Tested: Not Required to be Tested.
 Priority: Not reported
 Local Case # : 11072
 Beneficial: Not reported
 Staff : VP
 GW Qualifier : Not reported
 Max MTBE Soil : Not reported
 Soil Qualifier : Not reported
 Hydr Basin #: Not reported
 Operator : Not reported
 Oversight Prgm: Local Oversight Program UST
 Oversight Prgm : LOP
 Review Date : Not reported
 Stop Date : / /
 Work Suspended : Not reported
 Responsible Party: Not reported
 RP Address: Not reported
 Global Id: T0607501089
 Org Name: Not reported
 Contact Person: Not reported
 MTBE Conc: 0

Confirm Leak: Not reported
 Prelim Assess: Not reported
 Remed Plan: Not reported

Map ID
Direction
Distance
Distance (ft.)
Elevation Site

MAP FINDINGS

Database(s) EDR ID Number
EPA ID Number

RESIDENTIAL APT. (Continued)

S104657160

Mtbe Fuel: 0
Water System Name: Not reported
Well Name: Not reported
Distance To Lust: 0
Waste Discharge Global ID: Not reported
Waste Disch Assigned Name: Not reported

LUST Region 2:

Region: 2
Case Number: 11072
Facility Id: 38-1204
Facility Status: Case Closed
How Discovered: Not reported
Leak Cause: Not reported
Leak Source: Not reported
Date Leak Confirmed: / /
Prelim. Site Assessment Workplan Submitted: Not reported
Preliminary Site Assessment Began: Not reported
Pollution Characterization Began: Not reported
Pollution Remediation Plan Submitted: Not reported
Date Remediation Action Underway: Not reported
Date Remediation Action Underway: Not reported

LUST San Francisco County:

Facility ID: 38-1204
Region: SAN FRANCISCO
Notify: False
Lat/Long: Not reported
Priority: Unranked by RWQCB
Case Type: Soil only
Release Date: 10/23/1998
Number of Wells: Not reported
Cross Street: MARKET ST
Free Product: No
Amount of Free Produce: Not reported
MTBE: ND
Benzene: Not reported
Depth to Groundwater: Not reported
Gradient: Not reported
Primary Substance: DIESEL FUEL OIL
Basin: Downtown Basin
Enforcement Type: NOR
Enforcement Due Date: Not reported
NOR Date: 10/28/1998
Closed Date: 5/28/1999
Review Date: Not reported
Report Date: 10/23/1998
Leak Source: Tank
Leak Cause: Corrosion
How Stopped: Repair Tank
Stopped Date: 10/23/1998
How Discovered: Tank Closure
Discovered Date: 10/23/1998
Case Number: 11072
Staff Initial: VP
Substance: Diesel
Substance Qty: Not reported
Interim Remediation: N

Map ID
 Direction
 Distance
 Distance (ft.)
 Elevation Site

MAP FINDINGS

Database(s) EDR ID Number
 EPA ID Number

RESIDENTIAL APT. (Continued)

S104657160

Maximum MTBE Soil: Not reported
 Maximum MTBE GW: Not reported
 MTBE DATE: Not reported
 Max Soil Concentration: Not reported
 Maximum Soil GW: Not reported
 Lead Agency: Local Agency
 Local Agency: 38000
 Enforcement Type: 1
 Reg Board: 2
 Responsible Party: MOLLY ELLIOT
 RP Address: Not reported
 Operator: Not reported
 Entered Date: 10/28/1998
 Facility Staff: AL
 Facility Status: 9
 Funding: Federal
 Date Status Was First Assigned - The following dates are assigned as the status progresses:
 Leak Confirmed: 10/28/1998
 Workplan Submitted: Not reported
 Assessment Underway: Not reported
 Pollution Characterization: Not reported
 Corrective Action Plan: Not reported
 Remediation Underway: Not reported
 Monitoring Begun: Not reported
 Case Closed: 5/28/1999
 Abatement: No Action Required
 CUFID: Not reported
 Beneficial Use: No
 Suspended: No
 Program: LOP
 Cross Street: MARKET ST
 Benzene Test: ND
 TPH Tested: Not reported
 Max TPH GW: Not reported
 Max TPH Soil: Not reported
 TPH Date: Not reported
 Block: Not reported
 Lot: Not reported
 TPH Current: Not reported
 TPH Current Date: Not reported
 MTBE Current: Not reported
 MTBE Current Date: Not reported
 Ground Water Qualifier: Not reported
 Soil Qualifier: Not reported
 Comments: Not reported
 Summary: TPH diesel = 120

AM143 RESIDENCE
 SW 125 SANCHEZ ST
 1/4-1/2 SAN FRANCISCO, CA 94114
 2290 ft.

Cortese S105248007
 N/A

Relative: Site 2 of 4 in cluster AM
 Lower CORTESE:
 Region: CORTESE
 Actual: Fac Address 2: 125 SANCHEZ ST
 119 ft.

MAP FINDINGS

Map ID
 Direction
 Distance
 Distance (ft.)
 Elevation Site

Database(s) EDR ID Number
 EPA ID Number

RESIDENCE (Continued)

S105248007

144 HATCH PROPERTY
 SE 270 14TH ST
 1/4-1/2 SAN FRANCISCO, CA 94103
 2318 ft.

HAZNET S102431244
 LUST N/A
 Cortese

Relative:
 Lower

Actual:
 26 ft.

State LUST:
 Cross Street: Not reported
 Qty Leaked: Not reported
 Case Number: 38-0580
 Reg Board: 2
 Chemical: Gasoline
 Lead Agency: Local Agency
 Local Agency: 0
 Case Type: Other ground water affected
 Status: Post remedial action monitoring
 Review Date: Not reported
 Workplan: Not reported
 Pollution Char: Not reported
 Remed Action: Not reported
 Monitoring: 4/6/95
 Close Date: Not reported
 Release Date: Not reported
 Cleanup Fund Id: Not reported
 Discover Date: 02/01/1995
 Enforcement Dt: Not reported
 Enf Type: NOR
 Enter Date: / /
 Funding: Not reported
 Staff initials: SC
 How Discovered: Not reported
 How Stopped: Not reported
 Interim: Not reported
 Leak Cause: Not reported
 Leak Source: Not reported
 MTBE Date: / /
 Max MTBE GW: 0 Parts per Billion
 MTBE Tested: Site NOT Tested for MTBE.Includes Unknown and Not Analyzed.
 Priority: Medium priority
 Local Case #: 10410
 Beneficial: Not reported
 Staff: VP
 GW Qualifier: Not reported
 Max MTBE Soil: Not reported
 Soil Qualifier: Not reported
 Hydr Basin #: Not reported
 Operator: Not reported
 Oversight Prgm: Local Oversight Program UST
 Oversight Prgm: LOP
 Review Date: Not reported
 Stop Date: / /
 Work Suspended: Not reported
 Responsible Party: Not reported
 RP Address: Not reported
 Global Id: T0607500505
 Org Name: Not reported
 Contact Person: Not reported
 MTBE Conc: 0
 Mtbe Fuel: 1

Confirm Leak: Not reported
 Prelim Assess: Not reported
 Remed Plan: Not reported

Map ID
 Direction
 Distance
 Distance (ft.)
 Elevation Site

MAP FINDINGS

Database(s) EDR ID Number
 EPA ID Number

HATCH PROPERTY (Continued)

S102431244

Water System Name: Not reported
 Well Name: Not reported
 Distance To LUST: 0
 Waste Discharge Global ID: Not reported
 Waste Disch Assigned Name: Not reported

LUST Region 2:

Region: 2
 Case Number: 10410
 Facility Id: 38-0580
 Facility Status: Post remedial action monitoring
 How Discovered: Not reported
 Leak Cause: Not reported
 Leak Source: Not reported
 Date Leak Confirmed: / /
 Prelim. Site Assessment Wokplan Submitted: Not reported
 Preliminary Site Assessment Began: Not reported
 Pollution Characterization Began: Not reported
 Pollution Remediation Plan Submitted: Not reported
 Date Remediation Action Underway: Not reported
 Date Remediation Action Underway: 4/6/95

LUST San Francisco County:

Facility ID: 38-0580
 Region: SAN FRANCISCO
 Notify: True
 Lat/Long: 37.768469 / -122.418368
 Priority: Moderate Priority Site
 Case Type: Other ground water affected
 Release Date: 4/6/1995
 Number of Wells: 1
 Cross Street: MINNA ST
 Free Product: No
 Amount of Free Produce: Not reported
 MTBE: YES
 Benzene: Not reported
 Depth to Groundwater: 6.81-7.23
 Gradient: Not reported
 Primary Substance: GASOLINE
 Basin: Downtown Basin
 Enforcement Type: NOR
 Enforcement Due Date: Not reported
 NOR Date: 4/13/1995
 Closed Date: Not reported
 Review Date: Not reported
 Report Date: 4/6/1995
 Leak Source: Tank
 Leak Cause: Corrosion
 How Stopped: Repair Tank
 Stopped Date: 1/25/1995
 How Discovered: Tank Closure
 Discovered Date: 2/1/1995
 Case Number: 10410
 Staff Initial: VP
 Substance: Gasoline
 Substance Qty: Not reported
 Interim Remediation: Y
 Maximum MTBE Soil: Not reported

Map ID
Direction
Distance
Distance (ft.)
Elevation Site

MAP FINDINGS

Database(s) EDR ID Number
EPA ID Number

HATCH PROPERTY (Continued)

S102431244

Maximum MTBE GW: 11
MTBE DATE: Not reported
Max Soil Concentration: Not reported
Maximum Soil GW: 26
Lead Agency: Local Agency
Local Agency: 38000
Enforcement Type: 1
Reg Board: 2
Responsible Party: ANN HATCH
RP Address: Not reported
Operator: Not reported
Entered Date: 4/13/1995
Facility Staff: SC
Facility Status: 8
Funding: Federal
Date Status Was First Assigned - The following dates are assigned as the status progresses:
Leak Confirmed: Not reported
Workplan Submitted: Not reported
Assessment Underway: 5/19/1995
Pollution Characterization: Not reported
Corrective Action Plan: Not reported
Remediation Underway: Not reported
Monitoring Begun: Not reported
Case Closed: Not reported
Abatement: Excavate and Dispose (landfill) of soil
CUFID: Not reported
Beneficial Use: No
Suspended: No
Program: LOP
Cross Street: MINNA ST
Benzene Test: YES
TPH Tested: YES
Max TPH GW: 1700
Max TPH Soil: 270
TPH Date: Not reported
Block: Not reported
Lot: Not reported
TPH Current: Not reported
TPH Current Date: Not reported
MTBE Current: Not reported
MTBE Current Date: Not reported
Ground Water Qualifier: Not reported
Soil Qualifier: Not reported
Comments: Not reported
Summary: Candidate for

HAZNET:

Gepaid: CAC000981208
TSD EPA ID: CAD083166728
Gen County: San Francisco
Tsd County: Stanislaus
Tons: 8.7570
Waste Category: Unspecified oil-containing waste
Disposal Method: Recycler
Contact: ANN HATCH
Telephone: (000) 000-0000
Mailing Address: 468 FILBERT
SAN FRANCISCO, CA 94133

Map ID
 Direction
 Distance
 Distance (ft.)
 Elevation Site

MAP FINDINGS

Database(s) EDR ID Number
 EPA ID Number

HATCH PROPERTY (Continued)

S102431244

County San Francisco
 Gepaid: CAC000981208
 TSD EPA ID: CAD004771168
 Gen County: San Francisco
 Tsd County: San Francisco
 Tons: 1.0250
 Waste Category: Other empty containers 30 gallons or more
 Disposal Method: Recycler
 Contact: ANN HATCH
 Telephone: (000) 000-0000
 Mailing Address: 468 FILBERT
 SAN FRANCISCO, CA 94133

County San Francisco
 Gepaid: CAC000981208
 TSD EPA ID: CAL00048571
 Gen County: San Francisco
 Tsd County: Santa Clara
 Tons: .4170
 Waste Category: Waste oil and mixed oil
 Disposal Method: Recycler
 Contact: ANN HATCH
 Telephone: (000) 000-0000
 Mailing Address: 468 FILBERT
 SAN FRANCISCO, CA 94133

County San Francisco
 Gepaid: CAC000981208
 TSD EPA ID: CAD083166728
 Gen County: San Francisco
 Tsd County: Stanislaus
 Tons: 4.5870
 Waste Category: Unspecified oil-containing waste
 Disposal Method: Recycler
 Contact: ANN HATCH
 Telephone: (000) 000-0000
 Mailing Address: 468 FILBERT
 SAN FRANCISCO, CA 94133
 County San Francisco

CORTESE:
 Region: CORTESE
 Fac Address 2: 270 14TH ST

AM145 SFFD STATION #6
 SW 135 SANCHEZ STREET
 1/4-1/2 SAN FRANCISCO, CA 94114
 2333 ft.

LUST S102436750
 N/A

Site 3 of 4 in cluster AM

Relative:
 Lower

State LUST:
 Cross Street: Not reported
 Qty Leaked: Not reported
 Case Number: 38-0281
 Reg Board: 2
 Chemical: Gasoline
 Lead Agency: Local Agency
 Local Agency: 0
 Case Type: Other ground water affected
 Status: Case Closed

Actual:
 119 ft.

Map ID
 Direction
 Distance
 Distance (ft.)
 Elevation Site

MAP FINDINGS

Database(s) EDR ID Number
 EPA ID Number

SFFD STATION #6 (Continued)

S102436750

Review Date:	Not reported	Confirm Leak:	Not reported
Workplan:	Not reported	Prelim Assess:	Not reported
Pollution Char:	Not reported	Remed Plan:	Not reported
Remed Action:	Not reported		
Monitoring:	Not reported		
Close Date:	11/16/1998		
Release Date:	Not reported		
Cleanup Fund Id :	Not reported		
Discover Date :	12/21/1987		
Enforcement Dt :	Not reported		
Enf Type:	NOR		
Enter Date :	//		
Funding:	Not reported		
Staff Initials:	SC		
How Discovered:	Not reported		
How Stopped:	Not reported		
Interim :	Not reported		
Leak Cause:	Not reported		
Leak Source:	Not reported		
MTBE Date :	//		
Max MTBE GW :	0 Parts per Billion		
MTBE Tested:	Site NOT Tested for MTBE.Includes Unknown and Not Analyzed.		
Priority:	Not reported		
Local Case # :	10176		
Beneficial:	Not reported		
Staff :	VP		
GW Qualifier :	Not reported		
Max MTBE Soil :	Not reported		
Soil Qualifier :	Not reported		
Hydr Basin #:	Not reported		
Operator :	Not reported		
Oversight Prgm:	Local Oversight Program UST		
Oversight Prgm :	LOP		
Review Date :	Not reported		
Stop Date :	//		
Work Suspended :	Not reported		
Responsible Party:	Not reported		
RP Address:	Not reported		
Global Id:	T0607500246		
Org Name:	Not reported		
Contact Person:	Not reported		
MTBE Conc:	0		
Mtbe Fuel:	1		
Water System Name:	Not reported		
Well Name:	Not reported		
Distance To Lust:	0		
Waste Discharge Global ID:	Not reported		
Waste Disch Assigned Name:	Not reported		

LUST Region 2:

Region:	2
Case Number:	10176
Facility Id:	38-0281
Facility Status:	Case Closed
How Discovered:	Not reported
Leak Cause:	Not reported
Leak Source:	Not reported
Date Leak Confirmed:	//

Map ID
Direction
Distance
Distance (ft.)
Elevation Site

MAP FINDINGS

Database(s) EDR ID Number
EPA ID Number

SFFD STATION #6 (Continued)

S102436750

Prelim. Site Assessment Workplan Submitted: Not reported
Preliminary Site Assessment Began: Not reported
Pollution Characterization Began: Not reported
Pollution Remediation Plan Submitted: Not reported
Date Remediation Action Underway: Not reported
Date Remediation Action Underway: Not reported

LUST San Francisco County:

Facility ID: 38-0281
Region: SAN FRANCISCO
Notify: False
Lat/Long: 37.7672 / -122.429737
Priority: Unranked by RWQCB
Case Type: Other ground water affected
Release Date: 8/27/1987
Number of Wells: Not reported
Cross Street: 14TH ST
Free Product: 0
Amount of Free Produce: Not reported
MTBE: NT
Benzene: Not reported
Depth to Groundwater: Not reported
Gradient: Not reported
Primary Substance: GASOLINE, DIESEL
Basin: Westside Basin
Enforcement Type: NOR
Enforcement Due Date: 1/12/2000
NOR Date: 8/18/1993
Closed Date: 11/16/1998
Review Date: Not reported
Report Date: 8/27/1987
Leak Source: Tank
Leak Cause: Structure Failure
How Stopped: Close Tank
Stopped Date: 11/3/1986
How Discovered: Tank Closure
Discovered Date: 12/21/1987
Case Number: 10176
Staff Initial: VP
Substance: Gasoline
Substance Qty: Not reported
Interim Remediation: N
Maximum MTBE Soil: Not reported
Maximum MTBE GW: Not reported
MTBE DATE: Not reported
Max Soil Concentration: Not reported
Maximum Soil GW: Not reported
Lead Agency: Local Agency
Local Agency: 38000
Enforcement Type: Not reported
Reg Board: 2
Responsible Party: Not reported
RP Address: Not reported
Operator: Not reported
Entered Date: 8/18/1993
Facility Staff: SC
Facility Status: 9
Funding: Federal

Map ID
Direction
Distance
Distance (ft.)
Elevation Site

MAP FINDINGS

Database(s) EDR ID Number
EPA ID Number

SFFD STATION #6 (Continued)

S102436750

Date Status Was First Assigned - The following dates are assigned as the status progresses:

Leak Confirmed: Not reported
Workplan Submitted: Not reported
Assessment Underway: 8/14/1991
Pollution Characterization: Not reported
Corrective Action Plan: Not reported
Remediation Underway: Not reported
Monitoring Begun: Not reported
Case Closed: 11/16/1998
Abatement: No Action Taken
CUFID: Not reported
Beneficial Use: -1
Suspended: No
Program: LOP
Cross Street: 14TH ST
Benzene Test: Not reported
TPH Tested: Not reported
Max TPH GW: Not reported
Max TPH Soil: Not reported
TPH Date: Not reported
Block: Not reported
Lot: Not reported
TPH Current: Not reported
TPH Current Date: Not reported
MTBE Current: Not reported
MTBE Current Date: Not reported
Ground Water Qualifier: Not reported
Soil Qualifier: Not reported
Comments: Not reported
Summary: Not reported

AM146 SFFD STATION #6
SW 135 SANCHEZ ST
1/4-1/2 SAN FRANCISCO, CA 94102
2333 ft.

HAZNET S101308369
Cortese N/A

Relative:
Lower

Site 4 of 4 in cluster AM

Actual:
119 ft.

HAZNET:
Gepaid: CAC002192329
TSD EPA ID: CAD028409019
Gen County: San Francisco
Tsd County: Los Angeles
Tons: 1.2642
Waste Category: Other organic solids
Disposal Method: Transfer Station
Contact: CITY OF SAN FRANCISCO
Telephone: (415) 554-8376
Mailing Address: 1390 MARKEY ST STE 210
SAN FRANCISCO, CA 94102
County San Francisco

Map ID
 Direction
 Distance
 Distance (ft.)
 Elevation

MAP FINDINGS

SFFD STATION #6 (Continued)

Database(s) EDR ID Number
 EPA ID Number

S101308369

Gepaid: CAC002192329
 TSD EPA ID: CAD981382732
 Gen County: San Francisco
 Tsd County: 1
 Tons: .8428
 Waste Category: Asbestos-containing waste
 Disposal Method: Disposal, Land Fill
 Contact: CITY OF SAN FRANCISCO
 Telephone: (415) 554-8376
 Mailing Address: 1390 MARKEY ST STE 210
 SAN FRANCISCO, CA 94102
 County San Francisco

CORTESE:
 Region: CORTESE
 Fac Address 2: 135 SANCHEZ ST

AN147 COMMERCIAL
NNE 527 GOUGH STREET
1/4-1/2 SAN FRANCISCO, CA 94102
2356 ft.

LUST S105244820
 EMI N/A

Site 1 of 2 in cluster AN

Relative:
 Lower

State LUST:
 Cross Street: Not reported
 Qty Leaked: Not reported
 Case Number 38-1438
 Reg Board: 2
 Chemical: Gasoline
 Lead Agency: Local Agency
 Local Agency : 0
 Case Type: Soil only
 Status: Case Closed
 Review Date: Not reported
 Workplan: Not reported
 Pollution Char: Not reported
 Remed Action: Not reported
 Monitoring: Not reported
 Close Date: 10/27/1999
 Release Date: Not reported
 Cleanup Fund id : Not reported
 Discover Date : 07/22/1999
 Enforcement Dt : Not reported
 Enf Type: NOR
 Enter Date : / /
 Funding: Not reported
 Staff Initials: MA
 How Discovered: Not reported
 How Stopped: Not reported
 Interim : Not reported
 Leak Cause: Not reported
 Leak Source: Not reported
 MTBE Date : / /
 Max MTBE GW : 0 Parts per Billion
 MTBE Tested: MTBE Detected. Site tested for MTBE & MTBE detected
 Priority: Low priority. Priority ranking can change over time.
 Local Case # : 11292
 Beneficial: Not reported
 Staff : VP

Actual:
 72 ft.

Confirm Leak: Not reported
 Prelim Assess: Not reported
 Remed Plan: Not reported

Map ID
Direction
Distance
Distance (ft.)
Elevation Site

MAP FINDINGS

Database(s) EDR ID Number
EPA ID Number

COMMERCIAL (Continued)

S105244820

GW Qualifier : Not reported
Max MTBE Soil : 0.02 Parts per Million
Soil Qualifier : Not reported
Hydr Basin #: Not reported
Operator : Not reported
Oversight Prgm: Local Oversight Program UST
Oversight Prgm : LOP
Review Date : Not reported
Stop Date : / /
Work Suspended :Not reported
Responsible Party:Not reported
RP Address: Not reported
Global Id: T0607501322
Org Name: Not reported
Contact Person: Not reported
MTBE Conc: 1
Mtbe Fuel: 1
Water System Name: Not reported
Well Name: Not reported
Distance To Lust: 0
Waste Discharge Global ID: Not reported
Waste Disch Assigned Name: Not reported

LUST Region 2:

Region: 2
Case Number: 11292
Facility Id: 38-1438
Facility Status: Case Closed
How Discovered: Not reported
Leak Cause: Not reported
Leak Source: Not reported
Date Leak Confirmed: / /
Prelim. Site Assesment Wokplan Submitted: Not reported
Preliminary Site Assesment Began: Not reported
Pollution Characterization Began: Not reported
Pollution Remediation Plan Submitted: Not reported
Date Remediation Action Underway: Not reported
Date Remediation Action Underway: Not reported

LUST San Francisco County:

Facility ID: 38-1438
Region: SAN FRANCISCO
Notify: False
Lat/Long: Not reported
Priority: Low Priority Site
Case Type: Soil only
Release Date: 7/30/1999
Number of Wells: 0
Cross Street: Grove
Free Product: 0
Amount of Free Produce: Not reported
MTBE: YES
Benzene: Not reported
Depth to Groundwater: NA
Gradient: NA
Primary Substance: GASOLINE
Basin: Downtown Basin
Enforcement Type: NOR

Map ID
 Direction
 Distance
 Distance (ft.)
 Elevation Site

MAP FINDINGS

Database(s) EDR ID Number
 EPA ID Number

COMMERCIAL (Continued)

S105244820

Enforcement Due Date: 9/14/1999
 NOR Date: 9/14/1999
 Closed Date: 10/27/1999
 Review Date: 10/27/1999
 Report Date: 7/30/1999
 Leak Source: Unknown
 Leak Cause: Unknown
 How Stopped: Close Tank
 Stopped Date: 7/22/1999
 How Discovered: Tank Closure
 Discovered Date: 7/22/1999
 Case Number: 11292
 Staff Initial: VP
 Substance: Gasoline
 Substance Qty: 750
 Interim Remediation: N
 Maximum MTBE Soil: 0.025
 Maximum MTBE GW: Not reported
 MTBE DATE: 7/24/1999
 Max Soil Concentration: ND
 Maximum Soil GW: ND
 Lead Agency: Local Agency
 Local Agency: 38000
 Enforcement Type: Not reported
 Reg Board: 2
 Responsible Party: Not reported
 RP Address: Not reported
 Operator: Tim Brown
 Entered Date: 9/14/1999
 Facility Staff: MA
 Facility Status: 9
 Funding: Federal
 Date Status Was First Assigned - The following dates are assigned as the status progresses:
 Leak Confirmed: 7/22/1999
 Workplan Submitted: Not reported
 Assessment Underway: Not reported
 Pollution Characterization: Not reported
 Corrective Action Plan: Not reported
 Remediation Underway: Not reported
 Monitoring Begun: Not reported
 Case Closed: 10/27/1999
 Abatement: Not reported
 CUFID: Not reported
 Beneficial Use: No
 Suspended: Not reported
 Program: LOP
 Cross Street: Grove
 Benzene Test: ND
 TPH Tested: YES
 Max TPH GW: Not reported
 Max TPH Soil: ND
 TPH Date: 7/24/1999
 Block: Not reported
 Lot: Not reported
 TPH Current: Not reported
 TPH Current Date: Not reported
 MTBE Current: Not reported

Map ID
 Direction
 Distance
 Distance (ft.)
 Elevation Site

MAP FINDINGS

Database(s) EDR ID Number
 EPA ID Number

COMMERCIAL (Continued)

S105244820

MTBE Current Date: Not reported
 Ground Water Qualifier: Not reported
 Soil Qualifier: Not reported
 Comments: Not reported
 Summary: Not reported

EMISSIONS :

Facility ID : 8631
 Air District Code : BA
 SIC Code : 7532
 Total Priority Score : Not reported
 Health Risk Assessment : Not reported
 Non-cancer Chronic Haz Index : Not reported
 Non-cancer Acute Haz Index : Not reported
 Air Basin : SF
 Air District Name : BAY AREA AQMD
 Community Health Air Pollution Info System : Not reported
 Consolidated Emission Reporting Rule : Not reported
 Total Organic Hydrocarbon Gases : 1
 Reactive Organic Gases : 1
 Carbon Monoxide Emissions : 0
 NOX Gas Emissions (Nitrogen - Oxygen) : 0
 SOX Gas Emissions (Sulphur - Oxygen) : 0

Facility ID : 8631
 Air District Code : BA
 SIC Code : 7532
 Total Priority Score : Not reported
 Health Risk Assessment : Not reported
 Non-cancer Chronic Haz Index : Not reported
 Non-cancer Acute Haz Index : Not reported
 Air Basin : SF
 Air District Name : BAY AREA AQMD
 Community Health Air Pollution Info System : Not reported
 Consolidated Emission Reporting Rule : Not reported
 Total Organic Hydrocarbon Gases : Not reported
 Reactive Organic Gases : Not reported
 Carbon Monoxide Emissions : Not reported
 NOX Gas Emissions (Nitrogen - Oxygen) : Not reported
 SOX Gas Emissions (Sulphur - Oxygen) : Not reported

AN148 **COMMERCIAL**
NNE **527 GOUGH**
1/4-1/2 **SAN FRANCISCO, CA 94102**
2356 ft.

Cortese **S105247989**
N/A

Site 2 of 2 in cluster AN

Relative:
 Lower

CORTESE:
 Region: CORTESE
 Fac Address 2: Not reported

Actual:
 72 ft.

Map ID
 Direction
 Distance
 Distance (ft.)
 Elevation Site

MAP FINDINGS

Database(s) EDR ID Number
 EPA ID Number

149
North
1/4-1/2
2360 ft.
FULTON OLYMPIC
599 FULTON ST
SAN FRANCISCO, CA 94102

LUST S105115829
Cortese N/A
HIST UST

Relative:
Lower

Actual:
82 ft.

State LUST:
 Cross Street: Not reported
 Qty Leaked: Not reported
 Case Number: 38-2122
 Reg Board: 2
 Chemical: Gasoline
 Lead Agency: Local Agency
 Local Agency: 0
 Case Type: Other ground water affected
 Status: Post remedial action monitoring
 Review Date: 10/25/1999
 Workplan: Not reported
 Pollution Char: Not reported
 Remed Action: Not reported
 Monitoring: 9/12/02
 Close Date: Not reported
 Release Date: Not reported
 Cleanup Fund Id: Not reported
 Discover Date: 09/16/1999
 Enforcement Dt: Not reported
 Enf Type: NOR
 Enter Date: //
 Funding: Not reported
 Staff Initials: MA
 How Discovered: Not reported
 How Stopped: Not reported
 Interim: Not reported
 Leak Cause: Not reported
 Leak Source: Not reported
 MTBE Date: //
 Max MTBE GW: 0 Parts per Billion
 MTBE Tested: MTBE Detected. Site tested for MTBE & MTBE detected
 Priority: Medium priority
 Local Case #: 11336
 Beneficial: Not reported
 Staff: VP
 GW Qualifier: Not reported
 Max MTBE Soil: 15 Parts per Million
 Soil Qualifier: Not reported
 Hydr Basin #: Not reported
 Operator: Not reported
 Oversight Prgm: Local Oversight Program UST
 Oversight Prgm: LOP
 Review Date: Not reported
 Stop Date: //
 Work Suspended: Not reported
 Responsible Party: Not reported
 RP Address: Not reported
 Global Id: T0607501362
 Org Name: Not reported
 Contact Person: Not reported
 MTBE Conc: 1
 Mtbe Fuel: 1
 Water System Name: Not reported

Confirm Leak: 10/25/1999
 Prelim Assess: Not reported
 Remed Plan: Not reported

Map ID
Direction
Distance
Distance (ft.)
Elevation Site

MAP FINDINGS

Database(s) EDR ID Number
EPA ID Number

FULTON OLYMPIC (Continued)

S105115829

Well Name: Not reported
Distance To Lust: 0
Waste Discharge Global ID: Not reported
Waste Disch Assigned Name: Not reported

LUST Region 2:

Region: 2
Case Number: 11336
Facility Id: 38-2122
Facility Status: Post remedial action monitoring
How Discovered: Not reported
Leak Cause: Not reported
Leak Source: Not reported
Date Leak Confirmed: 10/25/1999
Prelim. Site Assessment Workplan Submitted: Not reported
Preliminary Site Assessment Began: Not reported
Pollution Characterization Began: Not reported
Pollution Remediation Plan Submitted: Not reported
Date Remediation Action Underway: Not reported
Date Remediation Action Underway: 9/12/02

LUST San Francisco County:

Facility ID: 02-100-005
Region: SAN FRANCISCO
Notify: False
Lat/Long: Not reported
Priority: Moderate Priority Site
Case Type: Other ground water affected
Release Date: Not reported
Number of Wells: Not reported
Cross Street: Laguna
Free Product: Not reported
Amount of Free Produce: Not reported
MTBE: YES
Benzene: Not reported
Depth to Groundwater: Not reported
Gradient: Not reported
Primary Substance: GASOLINE
Basin: Downtown Basin
Enforcement Type: NOR
Enforcement Due Date: 1/11/2000
NOR Date: 1/11/2000
Closed Date: Not reported
Review Date: Not reported
Report Date: 10/25/1999
Leak Source: Tank
Leak Cause: Corrosion
How Stopped: Close Tank
Stopped Date: 9/16/1999
How Discovered: Tank Closure
Discovered Date: 9/16/1999
Case Number: 11336
Staff Initial: VP
Substance: Gasoline
Substance Qty: Not reported
Interim Remediation: N
Maximum MTBE Soil: 15
Maximum MTBE GW: 94000

Map ID
 Direction
 Distance
 Distance (ft.)
 Elevation Site

MAP FINDINGS

Database(s) EDR ID Number
 EPA ID Number

FULTON OLYMPIC (Continued)

S105115829

MTBE DATE: 9/16/1999
 Max Soil Concentration: 7.4
 Maximum Soil GW: 1,300
 Lead Agency: Local Agency
 Local Agency: 38000
 Enforcement Type: Not reported
 Reg Board: 2
 Responsible Party: Not reported
 RP Address: Not reported
 Operator: Rusty Firenze
 Entered Date: 1/11/2000
 Facility Staff: MA
 Facility Status: 1
 Funding: Federal
 Date Status Was First Assigned - The following dates are assigned as the status progresses:
 Leak Confirmed: 9/16/1999
 Workplan Submitted: Not reported
 Assessment Underway: Not reported
 Pollution Characterization: Not reported
 Corrective Action Plan: Not reported
 Remediation Underway: Not reported
 Monitoring Begun: Not reported
 Case Closed: Not reported
 Abatement: Excavate and Dispose (landfill) of soil
 CUFID: Not reported
 Beneficial Use: No
 Suspended: No
 Program: LOP
 Cross Street: Laguna
 Benzene Test: YES
 TPH Tested: YES
 Max TPH GW: 28,000
 Max TPH Soil: 11,000
 TPH Date: 9/16/1999
 Block: Not reported
 Lot: Not reported
 TPH Current: Not reported
 TPH Current Date: Not reported
 MTBE Current: Not reported
 MTBE Current Date: Not reported
 Ground Water Qualifier: Not reported
 Soil Qualifier: Not reported
 Comments: Not reported
 Summary: Not reported

CORTESE:
 Region: CORTESE
 Fac Address 2: 599 FULTON ST

UST HIST:
 Facility ID: 59988
 Total Tanks: 5
 Owner Name: OLYMPIAN OIL CO.
 Owner Address: 260 MICHELE CT.
 SOUTH SAN FRANCISCO, CA 94080
 Facility Status: Not reported
 Region: STATE
 Box Number: Not reported

MAP FINDINGS

Map ID Direction Distance Distance (ft.) Elevation	Site		Database(s)	EDR ID Number EPA ID Number
--	------	--	-------------	--------------------------------

FULTON OLYMPIC (Continued)

S105115829

150
SSE
1/4-1/2
2380 ft.

APOLLO HOTEL
 418 22 VALENCIA ST
 SAN FRANCISCO, CA 94103

Cortese S103878936
N/A

Relative:
Lower

CORTESE:
 Region: CORTESE
 Fac Address 2: 418 22 VALENCIA ST

Actual:
42 ft.

151
North
1/4-1/2
2394 ft.

RESIDENCE
 555 FULTON ST
 SAN FRANCISCO, CA 94102

LUST S103890766
Cortese N/A

Relative:
Lower

State LUST:

Cross Street:	Not reported	
Qty Leaked:	Not reported	
Case Number	38-1350	
Reg Board:	2	
Chemical:	Gasoline	
Lead Agency:	Local Agency	
Local Agency :	0	
Case Type:	Other ground water affected	
Status:	Post remedial action monitoring	
Review Date:	04/08/1999	Confirm Leak: 04/08/1999
Workplan:	Not reported	Prelim Assess: Not reported
Pollution Char:	Not reported	Remed Plan: Not reported
Remed Action:	Not reported	
Monitoring:	7/31/02	
Close Date:	Not reported	
Release Date:	Not reported	
Cleanup Fund Id :	Not reported	
Discover Date :	04/08/1999	
Enforcement Dt :	Not reported	
Enf Type:	NOR	
Enter Date :	//	
Funding:	Not reported	
Staff Initials:	MA	
How Discovered:	Not reported	
How Stopped:	Not reported	
Interim :	Not reported	
Leak Cause:	Not reported	
Leak Source:	Not reported	
MTBE Date :	//	
Max MTBE GW :	0 Parts per Billion	
MTBE Tested:	MTBE Detected. Site tested for MTBE & MTBE detected	
Priority:	Not reported	
Local Case # :	11206	
Beneficial:	Not reported	
Staff :	VP	
GW Qualifier :	Not reported	

Actual:
81 ft.

Map ID
Direction
Distance
Distance (ft.)
Elevation Site

MAP FINDINGS

Database(s) EDR ID Number
EPA ID Number

RESIDENCE (Continued)

S103890766

Max MTBE Soil : Not reported
Soil Qualifier : Not reported
Hydr Basin #: Not reported
Operator : Not reported
Oversight Prgm: Local Oversight Program UST
Oversight Prgm : LOP
Review Date : Not reported
Stop Date : / /
Work Suspended :Not reported
Responsible Party:Not reported
RP Address: Not reported
Global Id: T0607501235
Org Name: Not reported
Contact Person: Not reported
MTBE Conc: 0
Mtbe Fuel: 1
Water System Name: Not reported
Well Name: Not reported
Distance To Lust: 0
Waste Discharge Global ID: Not reported
Waste Disch Assigned Name: Not reported

LUST Region 2:

Region: 2
Case Number: 11206
Facility Id: 38-1350
Facility Status: Post remedial action monitoring
How Discovered: Not reported
Leak Cause: Not reported
Leak Source: Not reported
Date Leak Confirmed: 04/08/1999
Prelim. Site Assesment Wokplan Submitted: Not reported
Preliminary Site Assesment Began: Not reported
Pollution Characterization Began: Not reported
Pollution Remediation Plan Submitted: Not reported
Date Remediation Action Underway: Not reported
Date Remediation Action Underway: 7/31/02

LUST San Francisco County:

Facility ID: 38-1350
Region: SAN FRANCISCO
Notify: False
Lat/Long: Not reported
Priority: Unranked by RWQCB
Case Type: Soil only
Release Date: 4/8/1999
Number of Wells: 0
Cross Street: Not reported
Free Product: No
Amount of Free Produce: Not reported
MTBE: ND
Benzene: Not reported
Depth to Groundwater: NA
Gradient: NA
Primary Substance: GASOLINE, DIESEL
Basin: Downtown Basin
Enforcement Type: NOR
Enforcement Due Date: Not reported

Map ID
Direction
Distance
Distance (ft.)
Elevation Site

MAP FINDINGS

Database(s) EDR ID Number
EPA ID Number

RESIDENCE (Continued)

S103890766

NOR Date: 4/20/1999
Closed Date: Not reported
Review Date: Not reported
Report Date: 4/8/1999
Leak Source: Unknown
Leak Cause: Unknown
How Stopped: Not reported
Stopped Date: Not reported
How Discovered: Not reported
Discovered Date: 4/8/1999
Case Number: 11206
Staff Initial: VP
Substance: Gasoline
Substance Qty: Not reported
Interim Remediation: Not reported
Maximum MTBE Soil: Not reported
Maximum MTBE GW: Not reported
MTBE DATE: Not reported
Max Soil Concentration: Not reported
Maximum Soil GW: 54
Lead Agency: Local Agency
Local Agency: 38000
Enforcement Type: 1
Reg Board: 2
Responsible Party: Henry Wong, 555
RP Address: Not reported
Operator: Not reported
Entered Date: 4/20/1999
Facility Staff: MA
Facility Status: 1
Funding: Federal
Date Status Was First Assigned - The following dates are assigned as the status progresses:
Leak Confirmed: 4/20/1999
Workplan Submitted: Not reported
Assessment Underway: Not reported
Pollution Characterization: Not reported
Corrective Action Plan: Not reported
Remediation Underway: Not reported
Monitoring Begun: Not reported
Case Closed: Not reported
Abatement: Not reported
CUFID: Not reported
Beneficial Use: No
Suspended: No
Program: LOP
Cross Street: Not reported
Benzene Test: YES
TPH Tested: Not reported
Max TPH GW: Not reported
Max TPH Soil: Not reported
TPH Date: Not reported
Block: Not reported
Lot: Not reported
TPH Current: Not reported
TPH Current Date: Not reported
MTBE Current: Not reported
MTBE Current Date: Not reported

Map ID
 Direction
 Distance
 Distance (ft.)
 Elevation

MAP FINDINGS

Elevaon Site Database(s) EDR ID Number
 EPA ID Number

RESIDENCE (Continued)

Ground Water Qualifier: Not reported
 Soil Qualifier: Not reported
 Comments: Not reported
 Summary: Needs additional

S103890766

CORTESE:

Region: CORTESE
 Fac Address 2: 555 FULTON ST

AO152 MOBIL
SSW 2175 MARKET ST
1/4-1/2 SAN FRANCISCO, CA 94114
2435 ft.

HAZNET S100931027
Cortese N/A

Site 1 of 2 in cluster AO

Relative:
Lower

HAZNET:

Actual:
113 ft.

Gepaid: CAL000035313
 TSD EPA ID: CAD059494310
 Gen County: San Francisco
 Tsd County: Santa Clara
 Tons: 3.7530
 Waste Category: Liquids with pH <UN-> 2
 Disposal Method: Disposal, Other
 Contact: TOSCO NORTHWEST COMPANY
 Telephone: (000) 000-0000
 Mailing Address: 602 UNION STREET
 SEATTLE, WA 95818
 County San Francisco

Gepaid: CAL000035313
 TSD EPA ID: CAD083166728
 Gen County: San Francisco
 Tsd County: Stanislaus
 Tons: .0625
 Waste Category: Unspecified oil-containing waste
 Disposal Method: Recycler
 Contact: TOSCO NORTHWEST COMPANY
 Telephone: (000) 000-0000
 Mailing Address: 602 UNION STREET
 SEATTLE, WA 95818
 County San Francisco

CORTESE:

Region: CORTESE
 Fac Address 2: 2175 MARKET ST

AO153 MOBIL #EJF
SSW 2175 MARKET ST
1/4-1/2 SAN FRANCISCO, CA 94114
2435 ft.

LUST S101591966
CA FID UST N/A

Site 2 of 2 in cluster AO

Relative:
Lower

State LUST:

Actual:
113 ft.

Cross Street: Not reported
 Qty Leaked: Not reported
 Case Number: 38-0211
 Reg Board: 2
 Chemical: Gasoline
 Lead Agency: Local Agency
 Local Agency : 0

Map ID
Direction
Distance
Distance (ft.)
Elevation Site

MAP FINDINGS

Database(s) EDR ID Number
EPA ID Number

MOBIL #EJF (Continued)

S101591966

Case Type: Other ground water affected
Status: Case Closed
Review Date: Not reported Confirm Leak: Not reported
Workplan: Not reported Prelim Assess: Not reported
Pollution Char: Not reported Remed Plan: Not reported
Remed Action: Not reported
Monitoring: Not reported
Close Date: 10/31/1997
Release Date: Not reported
Cleanup Fund Id: Not reported
Discover Date: 07/28/1987
Enforcement Dt: Not reported
Enf Type: NOR
Enter Date: / /
Funding: Not reported
Staff Initials: AL
How Discovered: Not reported
How Stopped: Not reported
Interim: Not reported
Leak Cause: Not reported
Leak Source: Not reported
MTBE Date: / /
Max MTBE GW: 0 Parts per Billion
MTBE Tested: Site NOT Tested for MTBE.Includes Unknown and Not Analyzed.
Priority: Not reported
Local Case #: 10121
Beneficial: Not reported
Staff: VP
GW Qualifier: Not reported
Max MTBE Soil: Not reported
Soil Qualifier: Not reported
Hydr Basin #: Not reported
Operator: Not reported
Oversight Prgm: Local Oversight Program UST
Oversight Prgm: LOP
Review Date: Not reported
Stop Date: / /
Work Suspended: Not reported
Responsible Party: Not reported
RP Address: Not reported
Global Id: T0607500180
Org Name: Not reported
Contact Person: Not reported
MTBE Conc: 0
Mtbe Fuel: 1
Water System Name: Not reported
Well Name: Not reported
Distance To Lust: 0
Waste Discharge Global ID: Not reported
Waste Disch Assigned Name: Not reported

LUST Region 2:

Region: 2
Case Number: 10121
Facility Id: 38-0211
Facility Status: Case Closed
How Discovered: Not reported
Leak Cause: Not reported

Map ID
Direction
Distance
Distance (ft.)
Elevation Site

MAP FINDINGS

Database(s) EDR ID Number
EPA ID Number

MOBIL #EJF (Continued)

S101591966

Leak Source: Not reported
Date Leak Confirmed: / /
Prelim. Site Assessment Workplan Submitted: Not reported
Preliminary Site Assessment Began: Not reported
Pollution Characterization Began: Not reported
Pollution Remediation Plan Submitted: Not reported
Date Remediation Action Underway: Not reported
Date Remediation Action Underway: Not reported

LUST San Francisco County:

Facility ID: 38-0211
Region: SAN FRANCISCO
Notify: False
Lat/Long: 37.766335 / -122.428902
Priority: Unranked by RWQCB
Case Type: Other ground water affected
Release Date: 10/9/1987
Number of Wells: 6
Cross Street: 15TH ST
Free Product: No
Amount of Free Produce: Not reported
MTBE: NT
Benzene: Not reported
Depth to Groundwater: ~50 ft
Gradient: E 0.19
Primary Substance: GASOLINE
Basin: Downtown Basin
Enforcement Type: NOR
Enforcement Due Date: 12/28/1992
NOR Date: 12/28/1992
Closed Date: 10/31/1997
Review Date: Not reported
Report Date: 10/9/1987
Leak Source: Tank
Leak Cause: Overfill
How Stopped: Close Tank
Stopped Date: 9/11/1987
How Discovered: Tank Closure
Discovered Date: 7/28/1987
Case Number: 10121
Staff Initial: VP
Substance: Gasoline
Substance Qty: Not reported
Interim Remediation: Y
Maximum MTBE Soil: Not reported
Maximum MTBE GW: Not reported
MTBE DATE: Not reported
Max Soil Concentration: Not reported
Maximum Soil GW: 20
Lead Agency: Local Agency
Local Agency: 38000
Enforcement Type: 1
Reg Board: 2
Responsible Party: Not reported
RP Address: Not reported
Operator: Not reported
Entered Date: 12/28/1992
Facility Staff: AL

Map ID
 Direction
 Distance
 Distance (ft.)
 Elevation Site

MAP FINDINGS

Database(s) EDR ID Number
 EPA ID Number

MOBIL #EJF (Continued)

S101591966

Facility Status: 9
 Funding: Federal
 Date Status Was First Assigned - The following dates are assigned as the status progresses:
 Leak Confirmed: Not reported
 Workplan Submitted: 9/9/1987
 Assessment Underway: 5/2/1988
 Pollution Characterization: 7/13/1992
 Corrective Action Plan: Not reported
 Remediation Underway: Not reported
 Monitoring Begun: Not reported
 Case Closed: 10/31/1997
 Abatement: Excavate and Treat soil. (e.g. aeration, biodegradation, etc.)
 CUFID: 5674
 Beneficial Use: No
 Suspended: No
 Program: LOP
 Cross Street: 15TH ST
 Benzene Test: YES
 TPH Tested: Not reported
 Max TPH GW: Not reported
 Max TPH Soil: Not reported
 TPH Date: Not reported
 Block: Not reported
 Lot: Not reported
 TPH Current: Not reported
 TPH Current Date: Not reported
 MTBE Current: Not reported
 MTBE Current Date: Not reported
 Ground Water Qualifier: Not reported
 Soil Qualifier: Not reported
 Comments: Not reported
 Summary: update 8/98

FID:

Facility ID:	38000254	Regulate ID:	Not reported
Reg By:	Active Underground Storage Tank Location		
Cortese Code:	Not reported	SIC Code:	Not reported
Status:	Active	Facility Tel:	(415) 863-0667
Mail To:	Not reported		
	2175 MARKET ST		
	SAN FRANCISCO, CA 94114		
Contact:	Not reported	Contact Tel:	Not reported
DUNs No:	Not reported	NPDES No:	Not reported
Creation:	10/22/93	Modified:	00/00/00
EPA ID:	Not reported		
Comments:	Not reported		

154 SFUSD
 NE 135 VAN NESS AVE
 1/4-1/2 SAN FRANCISCO, CA 94102
 2501 ft.

HAZNET S103628939
 Cortese N/A

Relative:
 Lower

Actual:
 60 ft.

Map ID
Direction
Distance
Distance (ft.)
Elevation Site

MAP FINDINGS

Database(s) EDR ID Number
EPA ID Number

SFUSD (Continued)

S103628939

HAZNET:

Gepaid: CAD982337834
TSD EPA ID: CAD008252405
Gen County: San Francisco
Tsd County: Los Angeles
Tons: 1.5250
Waste Category: Unspecified solvent mixture Waste
Disposal Method: Recycler
Contact: SAN FRANCISCO UNIFIED SCH DIST
Telephone: (415) 242-2549
Mailing Address: 1551 NEWCOMB AVE RM 103
SAN FRANCISCO, CA 94124 - 2316
County San Francisco

Gepaid: CAD982337834
TSD EPA ID: CAT000646117
Gen County: San Francisco
Tsd County: Kings
Tons: .4500
Waste Category: Polychlorinated biphenyls and material containing PCB's
Disposal Method: Disposal, Land Fill
Contact: SAN FRANCISCO UNIFIED SCH DIST
Telephone: (415) 242-2549
Mailing Address: 1551 NEWCOMB AVE RM 103
SAN FRANCISCO, CA 94124 - 2316
County San Francisco

Gepaid: CAD982337834
TSD EPA ID: CAT080022148
Gen County: San Francisco
Tsd County: San Bernardino
Tons: .1250
Waste Category: Other inorganic solid waste
Disposal Method: Transfer Station
Contact: SAN FRANCISCO UNIFIED SCH DIST
Telephone: (415) 242-2549
Mailing Address: 1551 NEWCOMB AVE RM 103
SAN FRANCISCO, CA 94124 - 2316
County San Francisco

Gepaid: CAD982337834
TSD EPA ID: Not reported
Gen County: San Francisco
Tsd County: 0
Tons: 1.0500
Waste Category: Unspecified solvent mixture Waste
Disposal Method: Not reported
Contact: SAN FRANCISCO UNIFIED SCH DIST
Telephone: (415) 242-2549
Mailing Address: 1551 NEWCOMB AVE RM 103
SAN FRANCISCO, CA 94124 - 2316
County San Francisco

Map ID
Direction
Distance
Distance (ft.)
Elevation Site

MAP FINDINGS

Database(s) EDR ID Number
EPA ID Number

SFUSD (Continued)

S103628939

Gepaid: CAD982337834
TSD EPA ID: CAD980887418
Gen County: San Francisco
Tsd County: 1
Tons: 12.5100
Waste Category: Waste oil and mixed oil
Disposal Method: Recycler
Contact: SAN FRANCISCO UNIFIED SCH DIST
Telephone: (415) 242-2549
Mailing Address: 1551 NEWCOMB AVE RM 103
SAN FRANCISCO, CA 94124 - 2316
County San Francisco

The CA HAZNET database contains 6 additional records for this site.
Please click here or contact your EDR Account Executive for more information.

CORTESE:

Region: CORTESE
Fac Address 2: 135 VAN NESS AVE

AP155
East
1/4-1/2
2502 ft.

BMW OF SAN FRANCISCO
1675 HOWARD STREET
SAN FRANCISCO, CA 94103

RCRIS-SQG 1000886339
FINDS CA0000138404
HAZNET
VCP
EMI

Site 1 of 2 in cluster AP

Relative:
Lower

Actual:
27 ft.

RCRIS:
Owner: HENRY SCHMITT
(415) 863-9000
EPA ID: CA0000138404
Contact: PETER BURKHARDT
(415) 863-9000
Classification: Small Quantity Generator
TSDF Activities: Not reported
Violation Status: No violations found

FINDS:

Other Pertinent Environmental Activity Identified at Site:
National Emissions Inventory (NEI)
National Emissions Trends (NET)
National Toxics Inventory (NTI)
Resource Conservation and Recovery Act Information system (RCRAINFO)

VCP:

Facility ID 38550001
Dtsc Region Code : 2
Region Code Definition : BERKELEY
County Code : 38
Site Name Under : Not reported
Current Status Date : 03241997
Current Status Code : VTERM
Current Status : VOLUNTARY CLEANUP AGREEMENT TERMINATED
Lead Agency Code : Not reported
Lead Agency : N/A
Site Type Code : VCP
Site Type : VOLUNTARY CLEANUP PROGRAM
National Priorities List : Not reported

Map ID
 Direction
 Distance
 Distance (ft.)
 Elevation Site

MAP FINDINGS

Database(s) EDR ID Number
 EPA ID Number

BMW OF SAN FRANCISCO (Continued)

1000886339

Tier : Not reported
 Source Of Funding Code : C
 Staff Member : AANTONIO
 Supervisor : Not reported
 Sic Code : 55
 Sic Code Definition : RETAIL - AUTO DEALERS & SERVICE STATIONS
 Site Mitigatn & Brnfrds Reuse Prog (SMBR) Code : NC
 SMBR Branch : NORTH COAST
 Regional Water Quality Control Board : SF
 RWQCB Definition : SAN FRANCISCO BAY
 Site Access Controlled : C
 Listed In Haz Wst & Substncs Sites List (CORTESE) : Not reported
 Date Hazard Ranked : Not reported
 GW Contamination Suspected : No
 # Of Sources Contributing To Contamination : 0.00000
 Lat/Long : 0.00000° 0.00000° 0.00000° / 0.00000° 0.00000° 0.00000°
 Direction Lat : Not reported
 Direction Long : Not reported
 Lat/long Method : Not reported
 Entity Lat/long Coordinates Refer To : Not reported
 State Assembly Distt Code : Not reported
 State Senate Distt Code : Not reported
 Identifying Code: Not reported
 ID Value: Not reported
 Other ID Desc: Not reported
 Alternate Name(s): BMW OF SAN FRANCISCO
 Address(es) : 1675 HOWARD STREET
 SAN FRANCISCO, CA 94103
 Background Info : The site is owned by BMW of San Francisco and is located in an industrial area. Previous site investigations found that the site soils were contaminated with lead. BMW terminated the agreement with the intent that the City and County of San Francisco would oversee the removal.
 Facility Id : 38550001
 AWP Activities Code : 1.00000
 DTSC Site Activity Code : ORDER
 Activity Code Def: I/SE, IORSE, FFA, FFSRA, VCA, EA
 AWP Activity Id : VCA
 Dt Activity Due For Completion : Not reported
 Revised Due Date : Not reported
 Date Activity Completed : 02041997
 Est # Of Person-years To Complete : 0.00000
 Est. Size Of An Activity Code : Not reported
 Site Status When Activity Commitment Made : VTERM
 Status Code Definition : VOLUNTARY CLEANUP AGREEMENT TERMINATED
 Cubic Yards Of Solids Removed At Completion : 0.00000
 Gallons Of Liquid Removed Upon Completion : 0.00000
 Cubic Yards Of Solids Treated Upon Completion : 0.00000
 Actvty Deleted Via Commitmnt/Completns Screen : Not reported
 Facility Id : 38550001
 AWP Activities Code : 2.00000
 DTSC Site Activity Code : VCOMP
 Activity Code Def: VCA - COMPLETION
 AWP Activity Id : Not reported
 Dt Activity Due For Completion : Not reported
 Revised Due Date : Not reported
 Date Activity Completed : 03241997

Map ID
Direction
Distance
Distance (ft.)
Elevation Site

MAP FINDINGS

EDR ID Number
EPA ID Number
Database(s)

BMW OF SAN FRANCISCO (Continued)

1000886339

Est # Of Person-years To Complete : 0.00000
Est. Size Of An Activity Code : Not reported
Site Status When Activity Commitment Made : VTERM
Status Code Definition : VOLUNTARY CLEANUP AGREEMENT TERMINATED
Cubic Yards Of Solids Removed At Completion : 0.00000
Gallons Of Liquid Removed Upon Completion : 0.00000
Cubic Yards Of Solids Treated Upon Completion : 0.00000
Actvty Deleted Via Commitmnt/Completns Screen : Not reported
Special Program Code: Not reported
Special Program : Not reported
Comments Date : Not reported
Comments : Not reported

HAZNET:

Gepaid: CA0000138404
TSD EPA ID: CAD009452657
Gen County: San Francisco
Tsd County: San Mateo
Tons: 4.8996
Waste Category: Unspecified organic liquid mixture
Disposal Method: Recycler
Contact: HENRY SCHMITT
Telephone: (415) 863-9000
Mailing Address: 1675 HOWARD ST
SAN FRANCISCO, CA 94103 - 2526
County San Francisco
Gepaid: CA0000138404
TSD EPA ID: CAT000613950
Gen County: San Francisco
Tsd County: Sacramento
Tons: 1.6340
Waste Category: Oxygenated solvents (acetone, butanol, ethyl acetate, etc.)
Disposal Method: Transfer Station
Contact: HENRY SCHMITT
Telephone: (415) 863-9000
Mailing Address: 1675 HOWARD ST
SAN FRANCISCO, CA 94103 - 2526
County San Francisco
Gepaid: CA0000138404
TSD EPA ID: CAD042345884
Gen County: San Francisco
Tsd County: Santa Clara
Tons: .4170
Waste Category: Unspecified sludge waste
Disposal Method: Transfer Station
Contact: HENRY SCHMITT
Telephone: (415) 863-9000
Mailing Address: 1675 HOWARD ST
SAN FRANCISCO, CA 94103 - 2526
County San Francisco

Map ID
 Direction
 Distance
 Distance (ft.)
 Elevation Site

MAP FINDINGS

Database(s) EDR ID Number
 EPA ID Number

BMW OF SAN FRANCISCO (Continued)

1000886339

Gepaid: CA0000138404
 TSD EPA ID: CA0000084517
 Gen County: San Francisco
 Tsd County: Sacramento
 Tons: .3920
 Waste Category: Oxygenated solvents (acetone, butanol, ethyl acetate, etc.)
 Disposal Method: Transfer Station
 Contact: HENRY SCHMITT
 Telephone: (415) 863-9000
 Mailing Address: 1675 HOWARD ST
 SAN FRANCISCO, CA 94103 - 2526
 County San Francisco

Gepaid: CA0000138404
 TSD EPA ID: CAD009452657
 Gen County: San Francisco
 Tsd County: San Mateo
 Tons: 8.3190
 Waste Category: Unspecified organic liquid mixture
 Disposal Method: Recycler
 Contact: HENRY SCHMITT
 Telephone: (415) 863-9000
 Mailing Address: 1675 HOWARD ST
 SAN FRANCISCO, CA 94103 - 2526
 County San Francisco

The CA HAZNET database contains 25 additional records for this site.
 Please click here or contact your EDR Account Executive for more information.

EMISSIONS :

Facility ID : 9201
 Air District Code : BA
 SIC Code : 7532
 Total Priority Score : Not reported
 Health Risk Assessment : Not reported
 Non-cancer Chronic Haz Index : Not reported
 Non-cancer Acute Haz Index : Not reported
 Air Basin : SF
 Air District Name : BAY AREA AQMD
 Community Health Air Pollution Info System : Not reported
 Consolidated Emission Reporting Rule : Not reported
 Total Organic Hydrocarbon Gases : 4
 Reactive Organic Gases : 3
 Carbon Monoxide Emissions : 0
 NOX Gas Emissions (Nitrogen - Oxygen) : 0
 SOX Gas Emissions (Sulphur - Oxygen) : 0

Facility ID : 9201
 Air District Code : BA
 SIC Code : 7532
 Total Priority Score : Not reported
 Health Risk Assessment : Not reported
 Non-cancer Chronic Haz Index : Not reported
 Non-cancer Acute Haz Index : Not reported
 Air Basin : SF
 Air District Name : BAY AREA AQMD
 Community Health Air Pollution Info System : Not reported
 Consolidated Emission Reporting Rule : Not reported

MAP FINDINGS

Map ID
 Direction
 Distance
 Distance (ft.)
 Elevation

Site

Database(s) EDR ID Number
 EPA ID Number

BMW OF SAN FRANCISCO (Continued)

100886339

Total Organic Hydrocarbon Gases : Not reported
 Reactive Organic Gases : Not reported
 Carbon Monoxide Emissions : Not reported
 NOX Gas Emissions (Nitrogen - Oxygen) : Not reported
 SOX Gas Emissions (Sulphur - Oxygen) : Not reported

AP156
 East
 1/4-1/2
 2502 ft.

FOREMOST DAIRY FORMER
1675 HOWARD ST
SAN FRANCISCO, CA

Cortese S105032848
 N/A

Site 2 of 2 in cluster AP

Relative:
 Lower

CORTESE:
 Region: CORTESE
 Fac Address 2: 1675 HOWARD ST

Actual:
 27 ft.

157
 SSE
 1/4-1/2
 2566 ft.

OPERATING ENGINEERS
474 80 VALENCIA ST
SAN FRANCISCO, CA 94103

Cortese S104396891
 N/A

Relative:
 Lower

CORTESE:
 Region: CORTESE
 Fac Address 2: 474 80 VALENCIA ST

Actual:
 43 ft.

AQ158
 ENE
 1/4-1/2
 2573 ft.

VILO PROPERTIES INC
1517 MISSION STREET
SAN FRANCISCO, CA 94103

LUST S103890866
 N/A

Site 1 of 2 in cluster AQ

Relative:
 Lower

State LUST:
 Cross Street: Not reported
 Qty Leaked: Not reported
 Case Number 38-0695
 Reg Board: 2
 Chemical: Mineral Spirits
 Lead Agency: Local Agency
 Local Agency : 0
 Case Type: Soil only
 Status: Case Closed
 Review Date: Not reported
 Workplan: Not reported
 Pollution Char: Not reported
 Remed Action: Not reported
 Monitoring: Not reported
 Close Date: 11/08/1995
 Release Date: Not reported
 Cleanup Fund Id : Not reported
 Discover Date : 10/23/1993
 Enforcement Dt : Not reported
 Enf Type: NOR

Confirm Leak: Not reported
 Prelim Assess: Not reported
 Remed Plan: Not reported

Actual:
 46 ft.

Map ID
Direction
Distance
Distance (ft.)
Elevation Site

MAP FINDINGS

Database(s) EDR ID Number
EPA ID Number

VILO PROPERTIES INC (Continued)

S103890866

Enter Date : //
Funding: Not reported
Staff Initials: AL
How Discovered: Not reported
How Stopped: Not reported
Interim : Not reported
Leak Cause: Not reported
Leak Source: Not reported
MTBE Date : //
Max MTBE GW : 0 Parts per Billion
MTBE Tested: Not Required to be Tested.
Priority: Not reported
Local Case # : 10238
Beneficial: Not reported
Staff : VP
GW Qualifier : Not reported
Max MTBE Soil : Not reported
Soil Qualifier : Not reported
Hydr Basin #: Not reported
Operator : Not reported
Oversight Prgm: Local Oversight Program UST
Oversight Prgm : LOP
Review Date : Not reported
Stop Date : //
Work Suspended :Not reported
Responsible Party:Not reported
RP Address: Not reported
Global Id: T0607500604
Org Name: Not reported
Contact Person: Not reported
MTBE Conc: 0
Mbe Fuel: 0
Water System Name: Not reported
Well Name: Not reported
Distance To Lust: 0
Waste Discharge Global ID: Not reported
Waste Disch Assigned Name: Not reported

LUST Region 2:

Region: 2
Case Number: 10238
Facility Id: 38-0695
Facility Status: Case Closed
How Discovered: Not reported
Leak Cause: Not reported
Leak Source: Not reported
Date Leak Confirmed: //
Prelim. Site Assesment Wokplan Submitted: Not reported
Preliminary Site Assesment Began: Not reported
Pollution Characterization Began: Not reported
Pollution Remediation Plan Submitted: Not reported
Date Remediation Action Underway: Not reported
Date Remediation Action Underway: Not reported

LUST San Francisco County:

Facility ID: 38-0695
Region: SAN FRANCISCO
Notity: False

Map ID
Direction
Distance
Distance (ft.)
Elevation Site

MAP FINDINGS

Database(s) EDR ID Number
EPA ID Number

VILO PROPERTIES INC (Continued)

S103890866

Lat/Long: 37.774098 / -122.41632
Priority: Unranked by RWQCB
Case Type: Soil only
Release Date: 11/8/1995
Number of Wells: 0
Cross Street: 11TH ST
Free Product: No
Amount of Free Produce: Not reported
MTBE: NT
Benzene: Not reported
Depth to Groundwater: Not reported
Gradient: Not reported
Primary Substance: MINERAL SPIRITS
Basin: Downtown Basin
Enforcement Type: NOR
Enforcement Due Date: Not reported
NOR Date: 3/3/1994
Closed Date: 3/14/1994
Review Date: Not reported
Report Date: 11/8/1995
Leak Source: Other Source
Leak Cause: Other Cause
How Stopped: Other Means
Stopped Date: 10/23/1993
How Discovered: Subsurface Monitoring
Discovered Date: 10/23/1993
Case Number: 10238
Staff Initial: VP
Substance: Mineral Spirits
Substance Qty: Not reported
Interim Remediation: Y
Maximum MTBE Soil: Not reported
Maximum MTBE GW: Not reported
MTBE DATE: Not reported
Max Soil Concentration: Not reported
Maximum Soil GW: Not reported
Lead Agency: Local Agency
Local Agency: 38000
Enforcement Type: 1
Reg Board: 2
Responsible Party: Not reported
RP Address: Not reported
Operator: Not reported
Entered Date: 3/3/1994
Facility Staff: AL
Facility Status: 9
Funding: Federal
Date Status Was First Assigned - The following dates are assigned as the status progresses:
Leak Confirmed: Not reported
Workplan Submitted: Not reported
Assessment Underway: Not reported
Pollution Characterization: Not reported
Corrective Action Plan: Not reported
Remediation Underway: Not reported
Monitoring Begun: Not reported
Case Closed: 3/14/1994
Abatement: Cap Site

Map ID
 Direction
 Distance
 Distance (ft.)
 Elevation Site

MAP FINDINGS

Database(s) EDR ID Number
 EPA ID Number

VILO PROPERTIES INC (Continued)

S103890866

Excavate and Dispose (landfill) of soil
 CUFID: Not reported
 Beneficial Use: No
 Suspended: No
 Program: LOP
 Cross Street: 11TH ST
 Benzene Test: Not reported
 TPH Tested: Not reported
 Max TPH GW: Not reported
 Max TPH Soil: Not reported
 TPH Date: Not reported
 Block: Not reported
 Lot: Not reported
 TPH Current: Not reported
 TPH Current Date: Not reported
 MTBE Current: Not reported
 MTBE Current Date: Not reported
 Ground Water Qualifier: Not reported
 Soil Qualifier: Not reported
 Comments: Not reported
 Summary: CASE CLOSED 031494

AQ159
ENE
1/4-1/2
2573 ft.

SFPD VILO PROPERTIES INC
1517 MISSION ST
SAN FRANCISCO, CA 94103

Cortese S100928438
 N/A

Site 2 of 2 in cluster AQ

Relative:
 Lower

CORTESE:
 Region: CORTESE
 Fac Address 2: 1517 MISSION ST

Actual:
 46 ft.

160
NE
1/4-1/2
2637 ft.

DAVIES SYMPHONY & ZELLERBACH REHEARSAL HALLS
201 VAN NESS AVE
SAN FRANCISCO, CA 94102

HAZNET 1000255257
LUST N/A
UST
CA FID UST
HIST UST

Relative:
 Lower

State LUST:
 Cross Street: Not reported
 Qty Leaked: Not reported
 Case Number: 38-2032
 Reg Board: 2
 Chemical: Diesel
 Lead Agency: Local Agency
 Local Agency: 0
 Case Type: Soil only
 Status: Leak being confirmed
 Review Date: 08/15/2000
 Workplan: Not reported
 Pollution Char: Not reported
 Remed Action: Not reported
 Monitoring: Not reported
 Close Date: Not reported
 Release Date: Not reported
 Cleanup Fund Id: Not reported
 Discover Date: 08/09/2000
 Enforcement Dt: Not reported

Actual:
 63 ft.

Confirm Leak: 08/15/2000
 Prelim Assess: Not reported
 Remed Plan: Not reported

Map ID
Direction
Distance
Distance (ft.)
Elevation Site

MAP FINDINGS

Database(s) EDR ID Number
EPA ID Number

DAVIES SYMPHONY & ZELLERBACH REHEARSAL HALLS (Continued)

1000255257

Enf Type: NOR
Enter Date : / /
Funding: Not reported
Staff Initials: AL
How Discovered: Not reported
How Stopped: Not reported
Interim : Not reported
Leak Cause: Not reported
Leak Source: Not reported
MTBE Date : / /
Max MTBE GW : 0 Parts per Billion
MTBE Tested: Not Required to be Tested.
Priority: Low priority. Priority ranking can change over time.
Local Case # : 11414
Beneficial: Not reported
Staff : VP
GW Qualifier : Not reported
Max MTBE Soil : Not reported
Soil Qualifier : Not reported
Hydr Basin #: Not reported
Operator : Not reported
Oversight Prgm: Local Oversight Program UST
Oversight Prgm : LOP
Review Date : Not reported
Stop Date : / /
Work Suspended :Not reported
Responsible Party:Not reported
RP Address: Not reported
Global Id: T0607544289
Org Name: Not reported
Contact Person: Not reported
MTBE Conc: 0
Mtbe Fuel: 0
Water System Name: Not reported
Well Name: Not reported
Distance To Lust: 0
Waste Discharge Global ID: Not reported
Waste Disch Assigned Name: Not reported

LUST Region 2:

Region: 2
Case Number: 11414
Facility Id: 38-2032
Facility Status: Leak being confirmed
How Discovered: Not reported
Leak Cause: Not reported
Leak Source: Not reported
Date Leak Confirmed: 08/15/2000
Prelim. Site Assesment Wokplan Submitted: Not reported
Preliminary Site Assesment Began: Not reported
Pollution Characterization Began: Not reported
Pollution Remediation Plan Submitted: Not reported
Date Remediation Action Underway: Not reported
Date Remediation Action Underway: Not reported

LUST San Francisco County:

Facility ID: 02-400-014
Region: SAN FRANCISCO

Map ID
Direction
Distance
Distance (ft.)
Elevation Site

MAP FINDINGS

Database(s) EDR ID Number
EPA ID Number

DAVIES SYMPHONY & ZELLERBACH REHEARSAL HALLS (Continued)

1000255257

Notify: False
Lat/Long: Not reported
Priority: Low Priority Site
Case Type: Soil only
Release Date: Not reported
Number of Wells: Not reported
Cross Street: Grove
Free Product: Not reported
Amount of Free Produce: Not reported
MTBE: ND
Benzene: Not reported
Depth to Groundwater: Not reported
Gradient: Not reported
Primary Substance: Not reported
Basin: DOWNTOWN
Enforcement Type: NOR
Enforcement Due Date: 10/31/2000
NOR Date: Not reported
Closed Date: Not reported
Review Date: Not reported
Report Date: 8/15/2000
Leak Source: Piping
Leak Cause: Corrosion
How Stopped: Close Tank
Stopped Date: 8/9/2000
How Discovered: Tank Closure
Discovered Date: 8/9/2000
Case Number: 11414
Staff Initial: VP
Substance: Diesel
Substance Qty: Not reported
Interim Remediation: N
Maximum MTBE Soil: Not reported
Maximum MTBE GW: Not reported
MTBE DATE: 8/9/2000
Max Soil Concentration: Not reported
Maximum Soil GW: Not reported
Lead Agency: Local Agency
Local Agency: 38000
Enforcement Type: Not reported
Reg Board: 2
Responsible Party: Not reported
RP Address: Not reported
Operator: Beth Murray
Entered Date: 10/31/2000
Facility Staff: AL
Facility Status: 1
Funding: Federal
Date Status Was First Assigned - The following dates are assigned as the status progresses:
Leak Confirmed: 8/9/2000
Workplan Submitted: Not reported
Assessment Underway: Not reported
Pollution Characterization: Not reported
Corrective Action Plan: Not reported
Remediation Underway: Not reported
Monitoring Begun: Not reported
Case Closed: Not reported

Map ID
Direction
Distance
Distance (ft.)
Elevation Site

MAP FINDINGS

Database(s) EDR ID Number
EPA ID Number

DAVIES SYMPHONY & ZELLERBACH REHEARSAL HALLS (Continued)

1000255257

Abatement: Excavate and Dispose (landfill) of soil
CUFID: Not reported
Beneficial Use: No
Suspended: No
Program: LOP
Cross Street: Grove
Benzene Test: ND
TPH Tested: YES
Max TPH GW: Not reported
Max TPH Soil: 180
TPH Date: 8/9/2000
Block: Not reported
Lot: Not reported
TPH Current: Not reported
TPH Current Date: Not reported
MTBE Current: Not reported
MTBE Current Date: Not reported
Ground Water Qualifier: Not reported
Soil Qualifier: Not reported
Comments: Not reported
Summary: Not reported

HAZNET:

Gepaid: CAD982342354
TSD EPA ID: Not reported
Gen County: Solano
Tsd County: Yolo
Tons: 0.56
Waste Category: Waste oil and mixed oil
Disposal Method: Transfer Station
Contact: JAN FOSTER
Telephone: (707) 448-5582
Mailing Address: PO BOX 560
ELMIRA, CA 95625
County: Not reported

FID:

Facility ID: 48001177 Regulate ID: 00027493
Reg By: Active Underground Storage Tank Location
Cortese Code: Not reported SIC Code: Not reported
Status: Active Facility Tel: (707) 448-5582
Mail To: Not reported
6388 LEISURE TOWN RD
VACAVILLE, CA 95688
Contact: Not reported Contact Tel: Not reported
DUNs No: Not reported NPDES No: Not reported
Creation: 10/22/93 Modified: 00/00/00
EPA ID: Not reported
Comments: Not reported

UST HIST:

Facility ID: 27493 Facility Status: Not reported
Total Tanks: 1 Region: STATE
Owner Name: PAPIN FARMS, INC. Box Number: Not reported
Owner Address: 6388 LEISURE TOWN RD
VACAVILLE, CA 95688

State UST:

Facility ID: 8022

MAP FINDINGS

Map ID
 Direction
 Distance
 Distance (ft.)
 Elevation

Site

Database(s) EDR ID Number
 EPA ID Number

DAVIES SYMPHONY & ZELLERBACH REHEARSAL HALLS (Continued)

1000255257

Region: STATE
 Local Agency: 38000

161
 WNW
 1/2-1
 3337 ft.

ARCO SERVICE STATION #566
 1175 FELL
 SAN FRANCISCO, CA 94117

Notify 65 S100179813
 Cortese N/A

Relative:
 Higher

NOTIFY 65:
 Date Reported: Not reported Staff Initials: Not reported
 Board File Number: Not reported
 Facility Type: Not reported
 Discharge Date: Not reported
 Incident Description: 94117

Actual:
 192 ft.

CORTESE:
 Region: CORTESE
 Fac Address 2: 1175 FELL ST

162
 SE
 1/2-1
 3504 ft.

UNKNOWN
 145 CAPP STREET
 SAN FRANCISCO, CA 92270

Notify 65 S100178981
 EMI N/A

Relative:
 Lower

NOTIFY 65:
 Date Reported: Not reported Staff Initials: Not reported
 Board File Number: Not reported
 Facility Type: Not reported
 Discharge Date: Not reported
 Incident Description: 92270

Actual:
 28 ft.

EMISSIONS :

Facility ID :	9439
Air District Code :	BA
SIC Code :	7532
Total Priority Score :	Not reported
Health Risk Assessment :	Not reported
Non-cancer Chronic Haz Index :	Not reported
Non-cancer Acute Haz Index :	Not reported
Air Basin :	SF
Air District Name :	BAY AREA AQMD
Community Health Air Pollution Info System :	Not reported
Consolidated Emission Reporting Rule :	Not reported
Total Organic Hydrocarbon Gases :	Not reported
Reactive Organic Gases :	Not reported
Carbon Monoxide Emissions :	Not reported
NOX Gas Emissions (Nitrogen - Oxygen) :	Not reported
SOX Gas Emissions (Sulphur - Oxygen) :	Not reported

Facility ID :	9439
Air District Code :	BA
SIC Code :	7532
Total Priority Score :	Not reported
Health Risk Assessment :	Not reported
Non-cancer Chronic Haz Index :	Not reported
Non-cancer Acute Haz Index :	Not reported
Air Basin :	SF
Air District Name :	BAY AREA AQMD
Community Health Air Pollution Info System :	Not reported

Map ID
Direction
Distance
Distance (ft.)
Elevation

MAP FINDINGS

Database(s) EDR ID Number
EPA ID Number

UNKNOWN (Continued)

S100178981

Consolidated Emission Reporting Rule : Not reported
Total Organic Hydrocarbon Gases : 0
Reactive Organic Gases : 0
Carbon Monoxide Emissions : 0
NOX Gas Emissions (Nitrogen - Oxygen) : 0
SOX Gas Emissions (Sulphur - Oxygen) : 0

**163
SE
1/2-1
4161 ft.**

**307 SHOTWELL STREET
SAN FRANCISCO, CA 94110**

**Notify 65 S100270141
N/A**

**Relative:
Lower**

NOTIFY 65:

Date Reported: Not reported Staff Initials: Not reported
Board File Number: Not reported
Facility Type: Not reported
Discharge Date: Not reported
Incident Description: 94110

**Actual:
23 ft.**