

5/2/2022 8:21:19 AM



FLOOR PLAN - LEVEL 6  
1/8" = 1'-0"

FLOOR PLAN GENERAL NOTES

- SEE SHEET G0.00 FOR SYMBOLS & ABBREVIATIONS
- THESE PLANS SHOW UNIQUE INFORMATION ONLY. SEE ENLARGED PLANS FOR INFORMATION NOT SHOWN.
- REFERENCE ACCESSIBILITY CODE SHEETS G9.XX FOR ALL ACCESSIBILITY STANDARDS, REQUIREMENTS AND DIAGRAMMS
- SEE CIVIL PLANS FOR THE BUILDING LOCATION ON SITE AND PRECISE GRADING PLANS.
- FOR PARKING TABULATION REFER TO SHEET G0.00
- ALL DIMENSIONS ARE TO FACE OF MASONRY, CONCRETE, STUD, OR CENTERLINE OF COLUMN OR DEMISING WALL (C.L.). U.O.N. ALL "CLEAR" DIMENSIONS ARE TO FACE OF FINISH.
- ALL CONSTRUCTION TO BE FIRE-RATED PER THE PROJECT DATA ON THE G0.XX SHEETS AND ASSEMBLIES, SHEETS A9.X. UNIT DEMISING WALLS ARE 1-HR RATED, TYPICAL. FOR DETAILED LOCATION OF WALL ASSEMBLY TYPES, SEE ENLARGED PLANS.
- ALL STAIR, ELEVATOR, TRASH CHUTE, AND VENTILATION SHAFTS TO BE 2-HR FIRE RATED BARRIERS IF CONNECTING MORE THAN 3 STORIES. IF LESS THAN 3 STORIES, THESE MUST BE 1-HR FIRE-RATED CONSTRUCTION.
- WHERE PROVIDED, CMU PARTITION WALLS TO RECEIVE REINFORCING PER STRUCTURAL DRAWINGS AND TERMINATE AT STRUCTURE ABOVE, U.O.N.
- ALL INTERIOR EXPOSED CONCRETE WITHIN PUBLIC SPACES IS ARCHITECTURAL FINISH, U.O.N.
- STUD SIZES TYPICALLY USED THROUGHOUT PROJECT ARE SHOWN - REFER TO STUD SIZE ON WALL ASSEMBLIES, SHEET A9.X, FOR REQUIRED SIZES, GAUGES AND SPACING REQUIRED. COORDINATE BLOCKING AND BRACING REQUIREMENTS FOR ALL WALL-HUNG ITEMS AND VERIFY LOCATIONS PRIOR TO INSTALLATION OF FINISHES.
- THIS BUILDING TO BE FIRE SPRINKLERED PER APPLICABLE SECTIONS OF CBC CHAPTER 9 AND NFPA 13.
- CLASS 1 STANDPIPES TO BE INTERCONNECTED.
- PROVIDE ALL NECESSARY WALL ACCESS PANELS AS REQUIRED FOR MECHANICAL, PLUMBING, FIRE SPRINKLER AND ELECTRICAL SYSTEMS. IN FIRE RATED ASSEMBLIES PROVIDE RATED ACCESS PANELS WITH SELF CLOSING DEVICES.
- SEE INDIVIDUAL UNIT FLOOR PLANS OR ENLARGED BUILDING PLANS FOR DETAILED INFORMATION ON DIMENSIONS, CONSTRUCTION, DOORS, WINDOWS, AND OTHER ELEMENTS, TYPICAL.
- INTERIOR FINISHES SHALL COMPLY WITH CBC 803.1 FLAME SPREAD PROVISION, SEE INTERIOR DRAWINGS.
- FOR DOOR & WINDOW SCHEDULES SEE SHEET A9.X & A9.X.
- RAMP SLOPES ARE MEASURED FROM CENTERLINE OF RAMP.
- ALL EXIT STAIRS TO COMPLY WITH CBC CHAPTERS 10, 11A AND/OR 11B. EXIT STAIRS AND LANDINGS TO BE 44 INCHES MINIMUM IN WIDTH, STAIR RISERS TO BE MAXIMUM 7 INCHES HIGH, AND TREADS TO BE 11 INCHES MINIMUM DEEP.
- SEE ROOF PLAN GENERAL NOTES FOR DRAINAGE, VENTILATION, AND ROOF ACCESS NOTES.
- ALL RESIDENTIAL UNITS THAT FACE ROADS ARE EQUIPPED WITH EITHER MECHANICAL VENTILATION OR PASSIVE FRESH-AIR INLETS, SEE MECHANICAL DRAWINGS FOR MORE INFORMATION.
- SEE SIGNAGE PLANS AND DETAILS ON A10.X FOR ADDITIONAL INFORMATION REGARDING SIGNS AT UNIT ENTRIES, ELEVATORS, STAIRS, EGRESS COMPONENTS, COMMON AREA DOORS.

FLOOR PLAN LEGEND

2 HR RATED WALL CONSTRUCTION

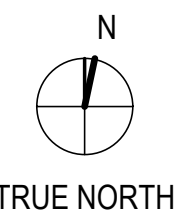

STAMP:



REVISION SCHEDULE  
NO. | ISSUE | DATE

SITE PERMIT: OAK20201

JOB NUMBER: 1941  
DRAWN BY: CA - JB  
CHECKED BY: AS, SP, KSS  
ISSUE DATE: 04/27/2022  
SCALE: As indicated  
TITLE:  
FLOOR PLAN - LEVEL 6

SHEET:

5/2/2022 8:21:22 AM

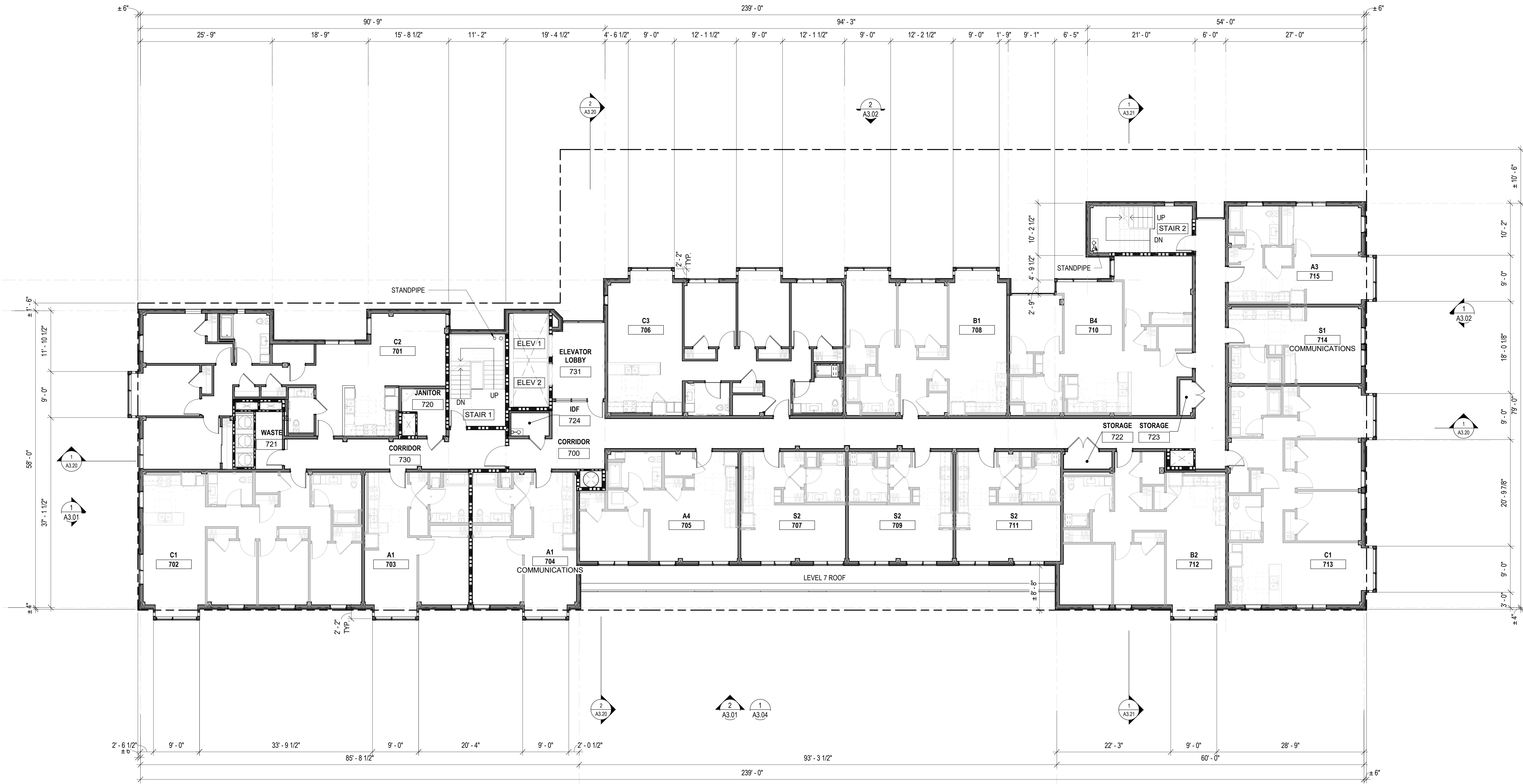

FLOOR PLAN - LEVEL 7  
1/8" = 1'-0"

- FLOOR PLAN GENERAL NOTES**
- 1 SEE SHEET G0.00 FOR SYMBOLS & ABBREVIATIONS
  - 2 THESE PLANS SHOW UNIQUE INFORMATION ONLY. SEE ENLARGED PLANS FOR INFORMATION NOT SHOWN.
  - 3 REFERENCE ACCESSIBILITY CODE SHEETS G9.XX FOR ALL ACCESSIBILITY STANDARDS, REQUIREMENTS AND DIAGRAMMS
  - 4 SEE CIVIL PLANS FOR THE BUILDING LOCATION ON SITE AND PRECISE GRADING PLANS.
  - 5 FOR PARKING TABULATION REFER TO SHEET G0.00
  - 6 ALL DIMENSIONS ARE TO FACE OF MASONRY, CONCRETE, STUD, OR CENTERLINE OF COLUMN OR DEMISING WALL (C.L.). U.O.N. ALL "CLEAR" DIMENSIONS ARE TO FACE OF FINISH.
  - 7 ALL CONSTRUCTION TO BE FIRE-RATED PER THE PROJECT DATA ON THE G0.XX SHEETS AND ASSEMBLIES, SHEETS A9.X. UNIT DEMISING WALLS ARE 1-HR RATED, TYPICAL. FOR DETAILED LOCATION OF WALL ASSEMBLY TYPES, SEE ENLARGED PLANS.
  - 8 ALL STAIR, ELEVATOR, TRASH CHUTE, AND VENTILATION SHAFTS TO BE 2-HR FIRE RATED BARRIERS IF CONNECTING MORE THAN 3 STORIES. IF LESS THAN 3 STORIES, THESE MUST BE 1-HR FIRE-RATED CONSTRUCTION.
  - 9 WHERE PROVIDED, CMU PARTITION WALLS TO RECEIVE REINFORCING PER STRUCTURAL DRAWINGS AND TERMINATE AT STRUCTURE ABOVE, U.O.N.
  - 10 ALL INTERIOR EXPOSED CONCRETE WITHIN PUBLIC SPACES IS ARCHITECTURAL FINISH, U.O.N.
  - 11 STUD SIZES TYPICALLY USED THROUGHOUT PROJECT ARE SHOWN - REFER TO STUD SIZE ON WALL ASSEMBLIES, SHEET A9.X, FOR REQUIRED SIZES, GAUGES AND SPACING REQUIRED. COORDINATE BLOCKING AND BRACING REQUIREMENTS FOR ALL WALL-HUNG ITEMS AND VERIFY LOCATIONS PRIOR TO INSTALLATION OF FINISHES.
  - 12 THIS BUILDING TO BE FIRE SPRINKLERED PER APPLICABLE SECTIONS OF CBC CHAPTER 9 AND NFPA 13.
  - 13 CLASS 1 STANDPIPES TO BE INTERCONNECTED.
  - 14 PROVIDE ALL NECESSARY WALL ACCESS PANELS AS REQUIRED FOR MECHANICAL, PLUMBING, FIRE SPRINKLER AND ELECTRICAL SYSTEMS. IN FIRE RATED ASSEMBLIES PROVIDE RATED ACCESS PANELS WITH SELF CLOSING DEVICES.
  - 15 SEE INDIVIDUAL UNIT FLOOR PLANS OR ENLARGED BUILDING PLANS FOR DETAILED INFORMATION ON DIMENSIONS, CONSTRUCTION, DOORS, WINDOWS, AND OTHER ELEMENTS, TYPICAL.
  - 16 INTERIOR FINISHES SHALL COMPLY WITH CBC 803.1 FLAME SPREAD PROVISION, SEE INTERIOR DRAWINGS.
  - 17 FOR DOOR & WINDOW SCHEDULES SEE SHEET A9.X & A9.X.
  - 18 RAMP SLOPES ARE MEASURED FROM CENTERLINE OF RAMP.
  - 19 ALL EXIT STAIRS TO COMPLY WITH CBC CHAPTERS 10, 11A AND/OR 11B. EXIT STAIRS AND LANDINGS TO BE 44 INCHES MINIMUM IN WIDTH, STAIR RISERS TO BE MAXIMUM 7 INCHES HIGH, AND TREADS TO BE 11 INCHES MINIMUM DEEP.
  - 20 SEE ROOF PLAN GENERAL NOTES FOR DRAINAGE, VENTILATION, AND ROOF ACCESS NOTES.
  - 21 ALL RESIDENTIAL UNITS THAT FACE ROADS ARE EQUIPPED WITH EITHER MECHANICAL VENTILATION OR PASSIVE FRESH-AIR INLETS, SEE MECHANICAL DRAWINGS FOR MORE INFORMATION.
  - 22 SEE SIGNAGE PLANS AND DETAILS ON A10.X FOR ADDITIONAL INFORMATION REGARDING SIGNS AT UNIT ENTRIES, ELEVATORS, STAIRS, EGRESS COMPONENTS, COMMON AREA DOORS.

**FLOOR PLAN LEGEND**

2 HR RATED WALL CONSTRUCTION

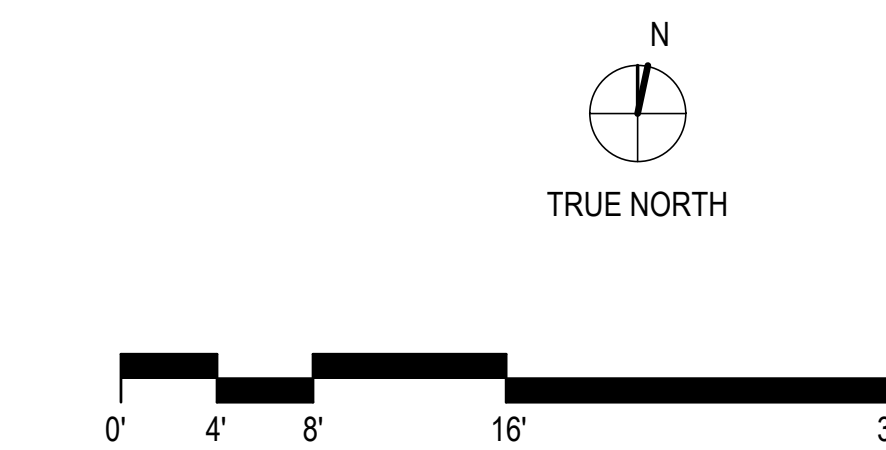

**PYATOK**  
1611 TELEGRAPH AVE.  
SUITE 200  
OAKLAND, CA 94612  
T: 510.465.7010 | F: 510.465.8575  
www.pyatok.com



**TNDC**  
201 Eddy Street  
San Francisco, CA  
94102

**2550 IRVING ST**  
2550 Irving Street  
San Francisco, CA 94122

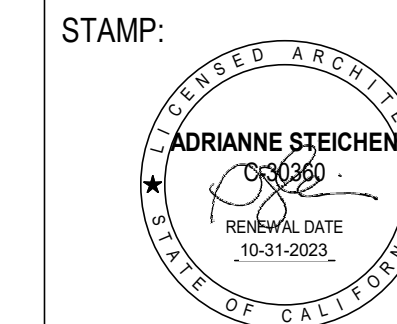

**REVISIONS SCHEDULE**

|     |             |          |
|-----|-------------|----------|
| NO. | ISSUE       | DATE     |
| 1   | SITE PERMIT | OCT02021 |

JOB NUMBER: 1941  
DRAWN BY: CA - JB  
CHECKED BY: AS, SP, KSS  
ISSUE DATE: 04/27/2022  
SCALE: As indicated  
TITLE: FLOOR PLAN - LEVEL 7

SHEET:  
**A2.70**

TOTAL ROOF AREA: 14,440 SF  
LIVING ROOF AREA: 0 SF  
PV READY AREA: 3,575 SF

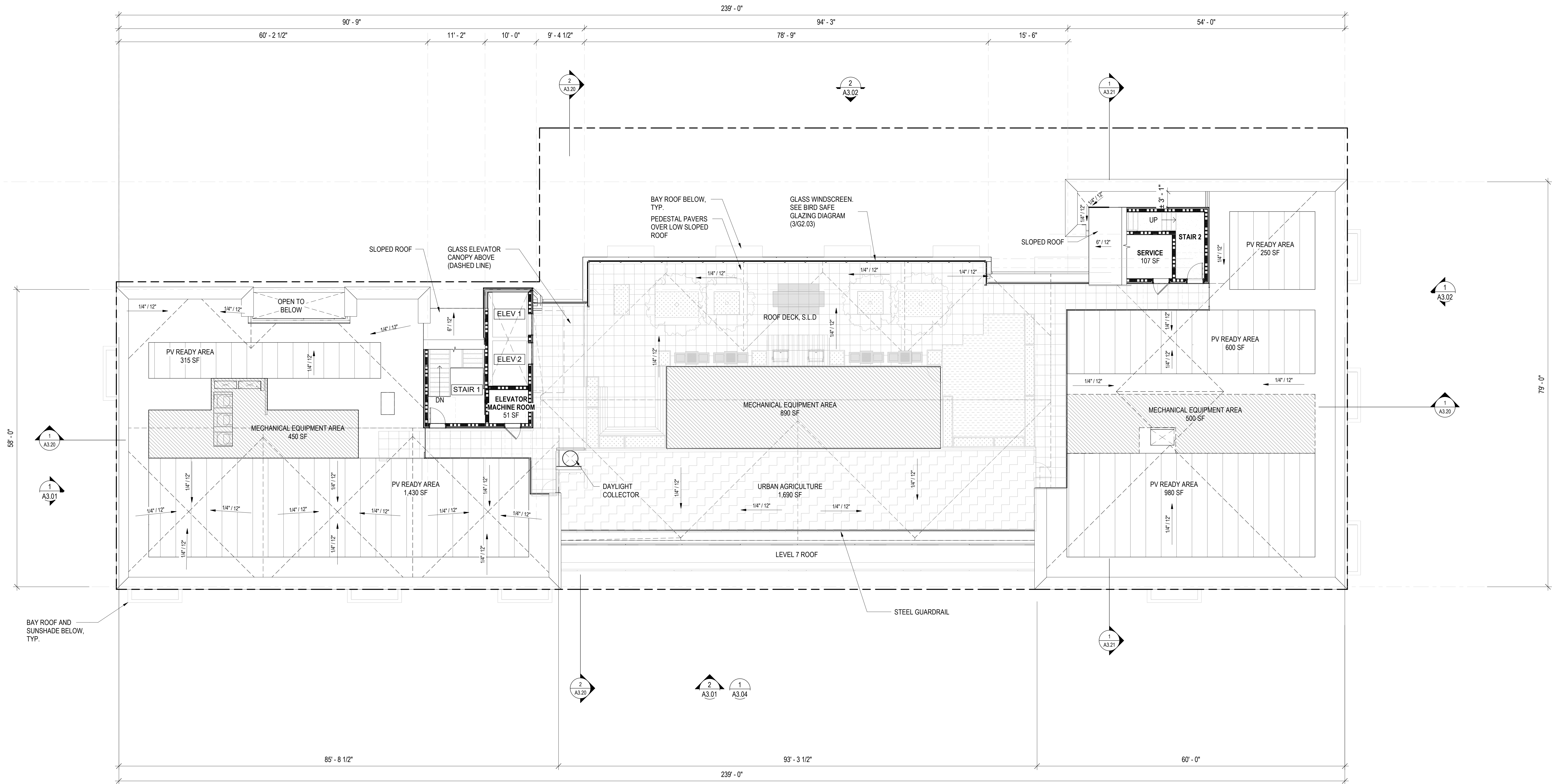

FLOOR PLAN - ROOF ①  
1/8" = 1'-0"

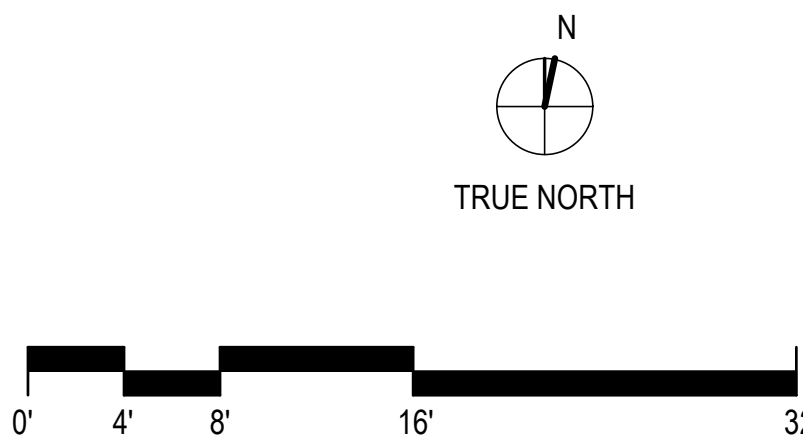

**2550 IRVING ST**  
2550 Irving Street  
San Francisco, CA 94122

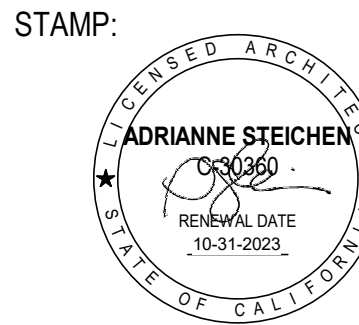

| REVISION SCHEDULE |       |
|-------------------|-------|
| NO.               | ISSUE |
| 1                 | ISSUE |

DATE

SITE PERMIT

OAKT0201

JOB NUMBER: 1941  
DRAWN BY: CA - JB  
CHECKED BY: AS, SP, KSS  
ISSUE DATE: 04/27/2022  
SCALE: 1/8" = 1'-0"  
TITLE:  
FLOOR PLAN - ROOF

SHEET:

**A2.80**





ALUMINUM STOREFRONT



FIBERGLASS WINDOWS



WESTERN RED CEDAR  
TIMBERS



PRECAST CONCRETE BASE

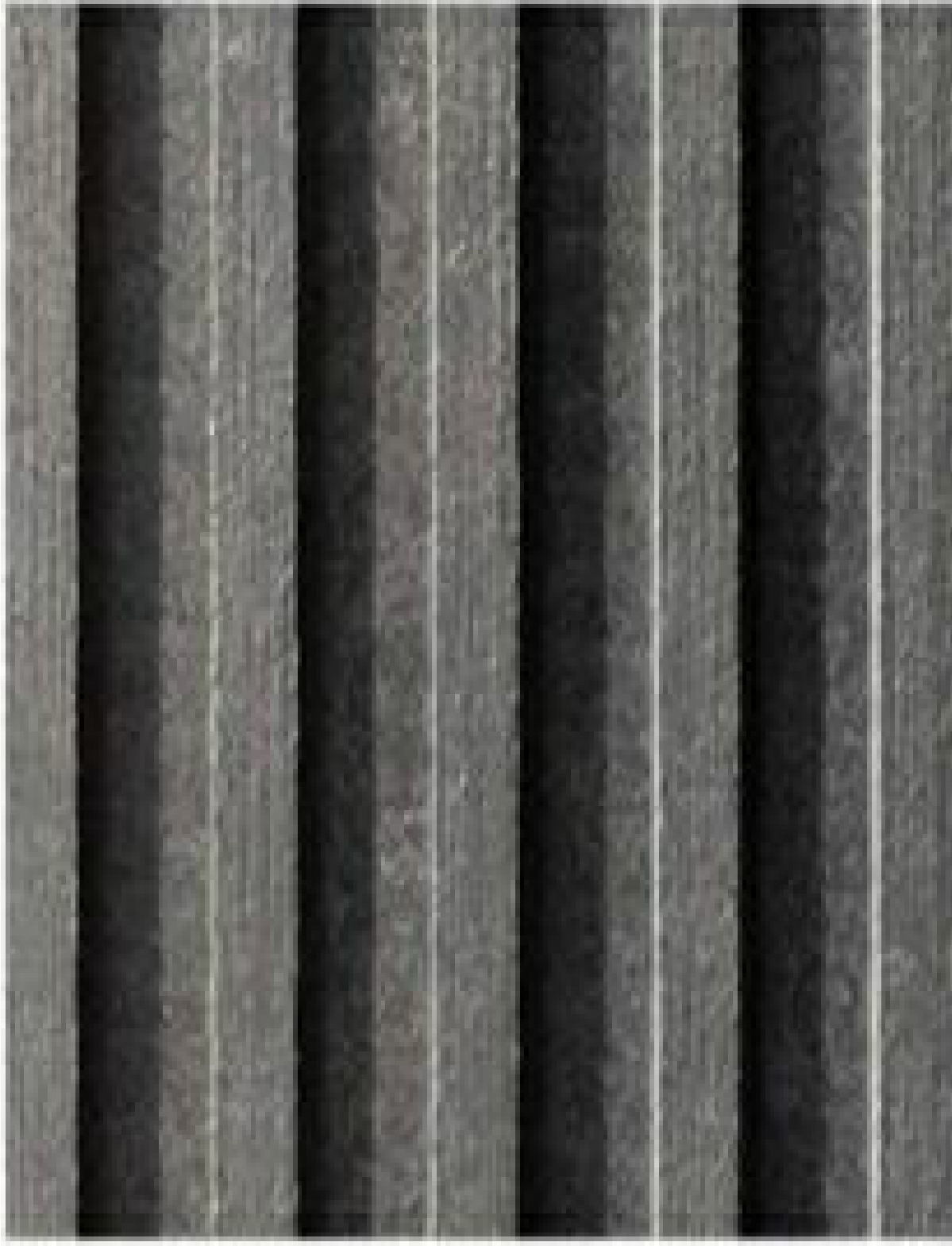

FIBER CEMENT PANEL  
GROOVED & SMOOTH DARK



PRECAST CONCRETE

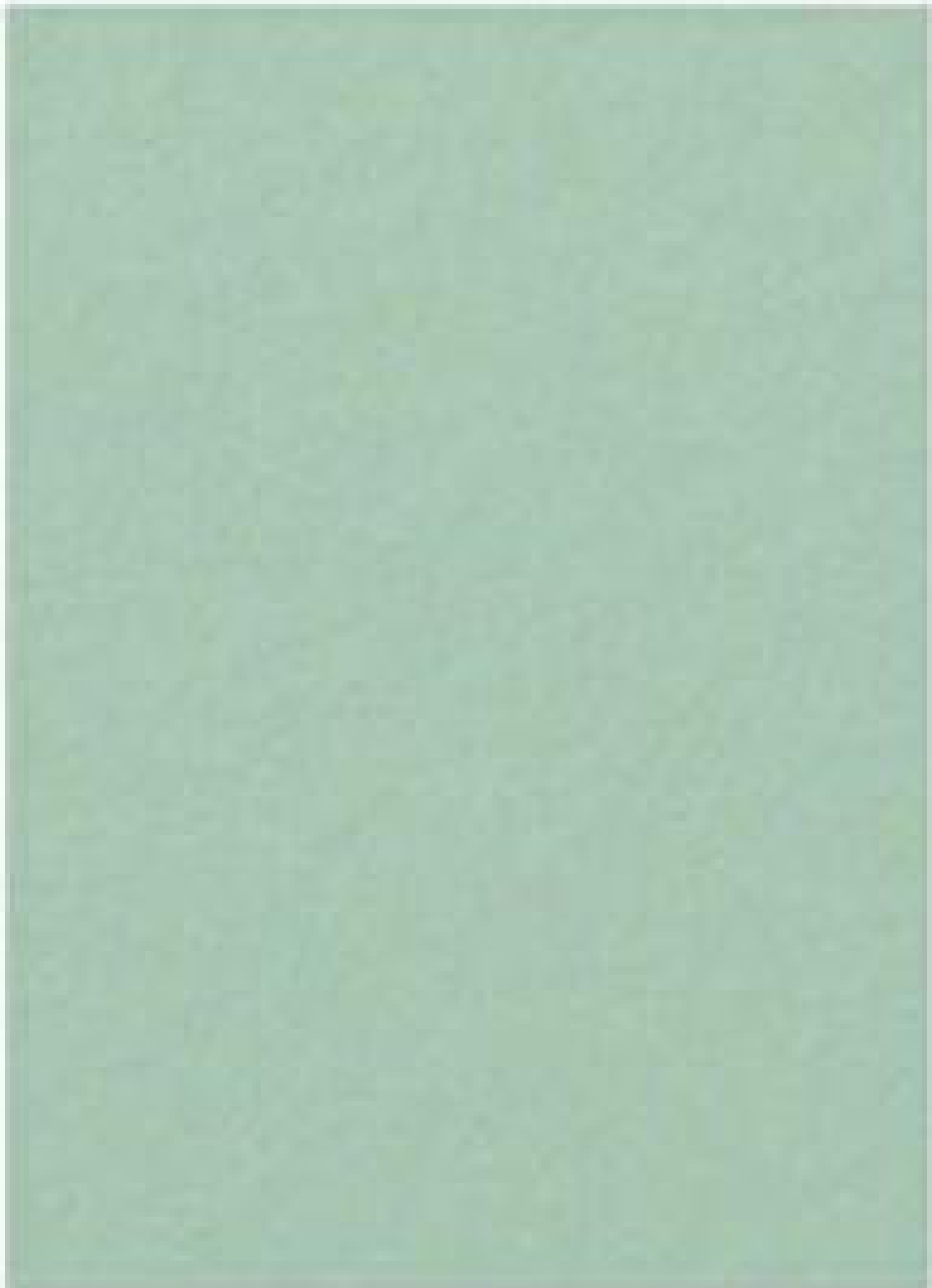

POWDER COATED  
ALUMINIUM

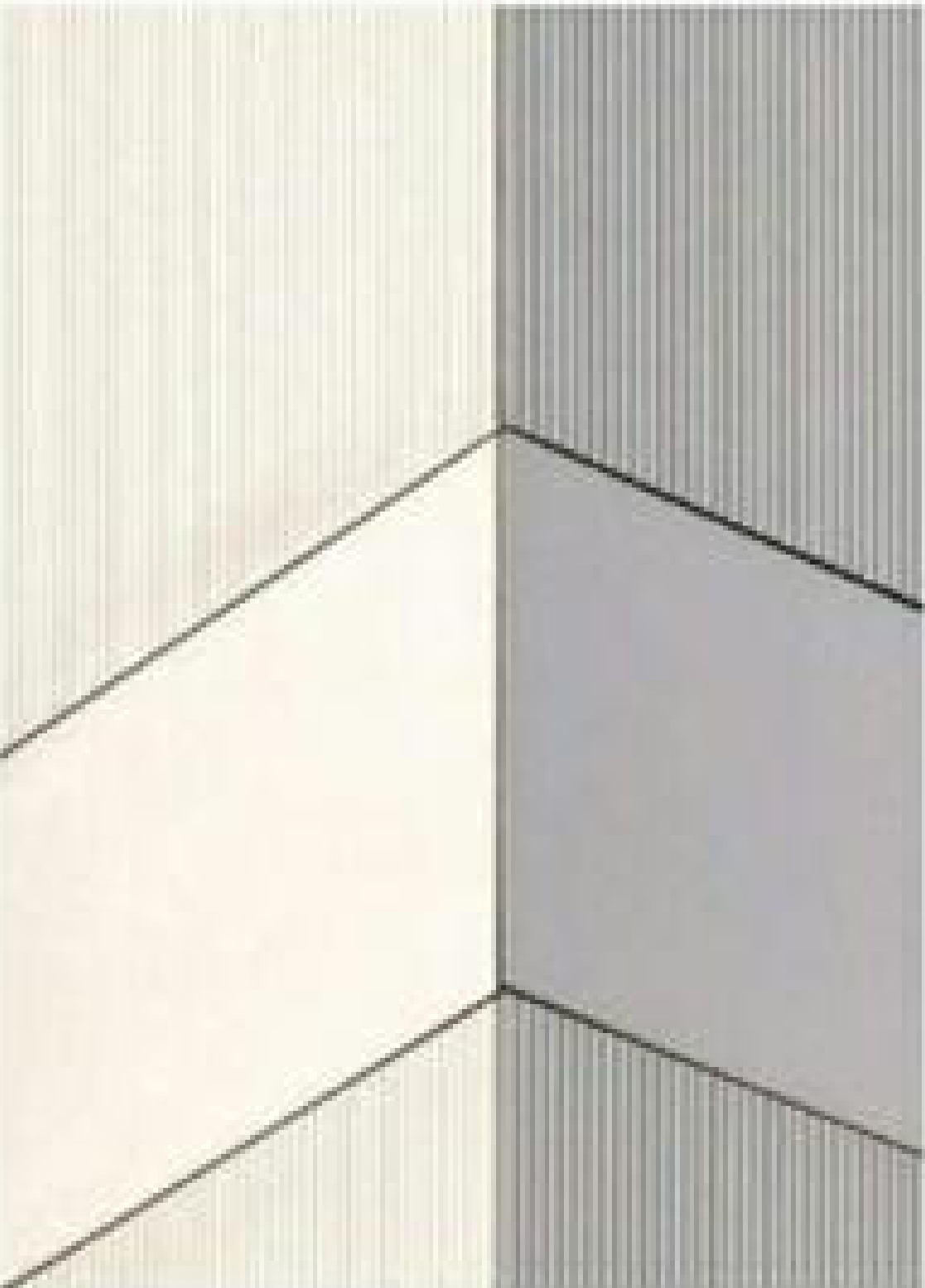

FIBER CEMENT PANEL,  
GROOVED & SMOOTH, OFF-  
WHITE



THIN BRICK

ARCHITECTURAL MATERIALS LEGEND

1



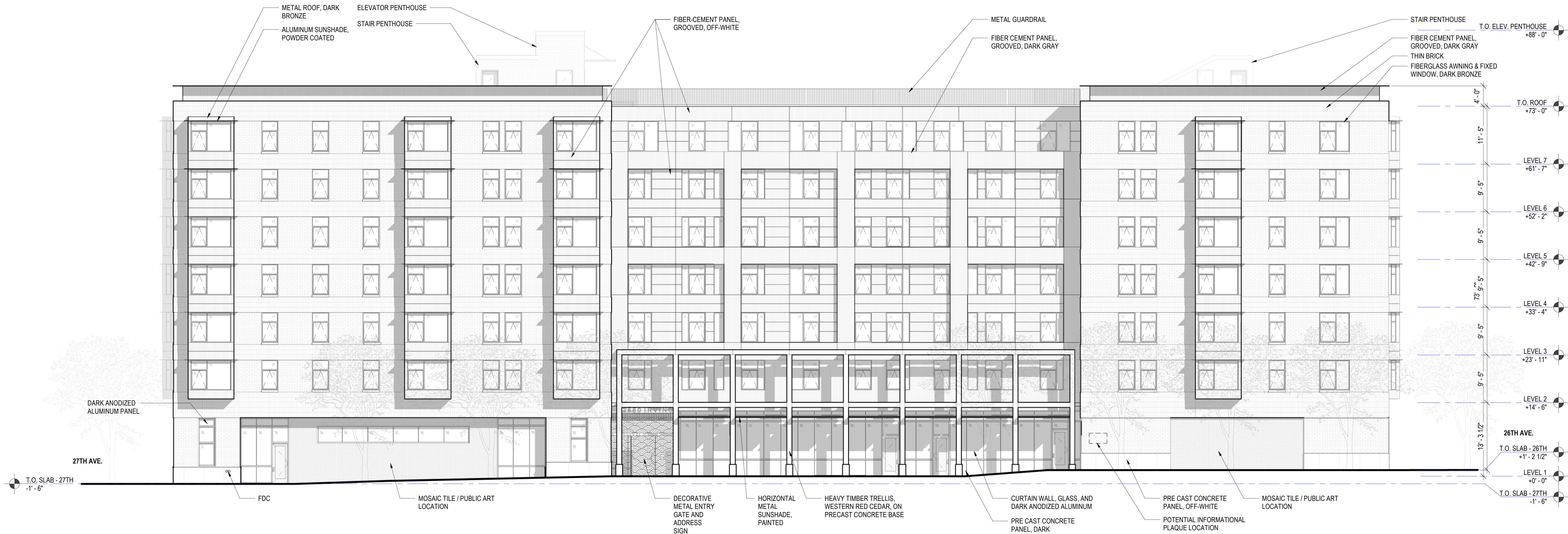

SOUTH ELEVATION (IRVING STREET) ②  
1/8" = 1'-0"

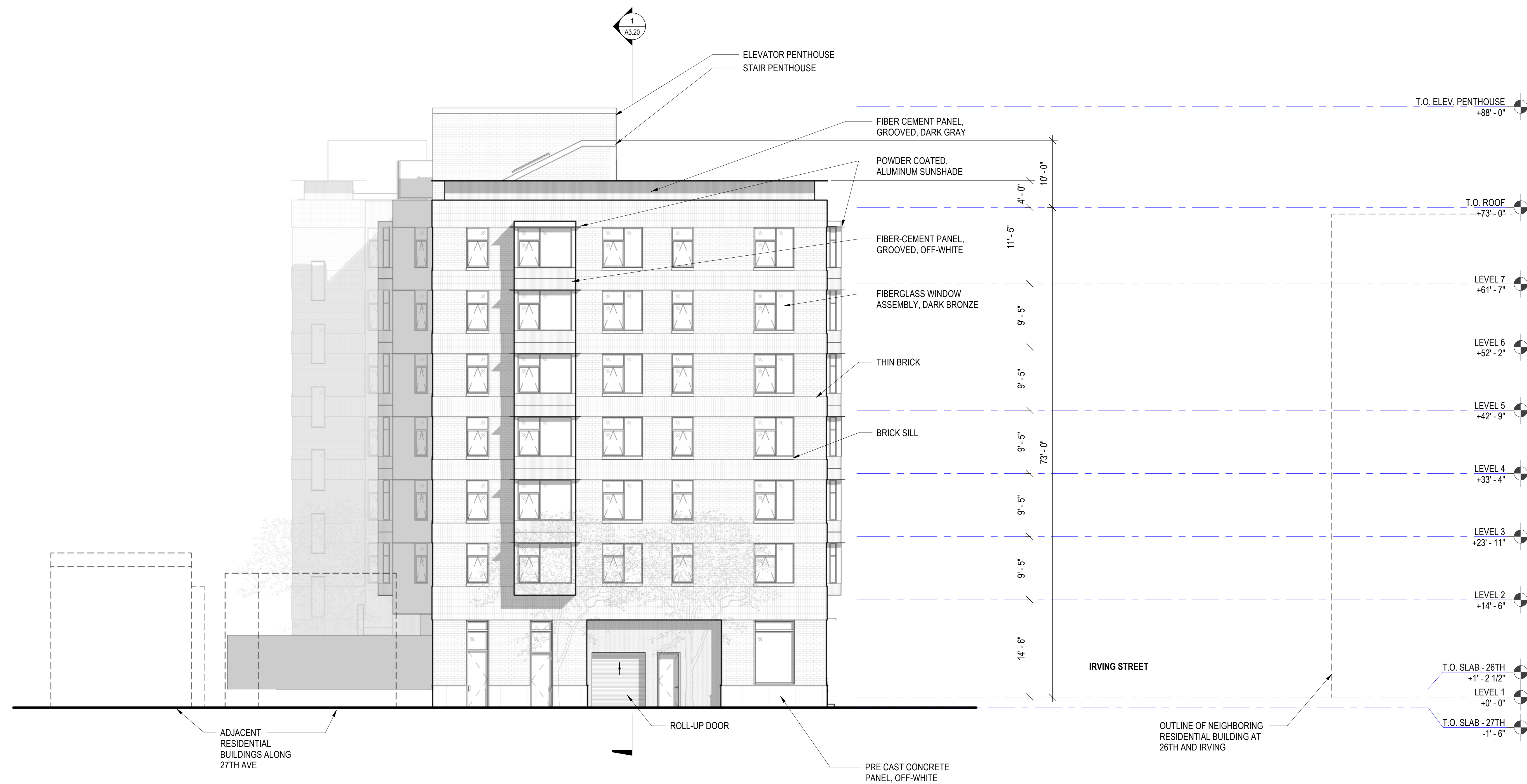

WEST ELEVATION (27TH AVE.) ①  
1/8" = 1'-0"

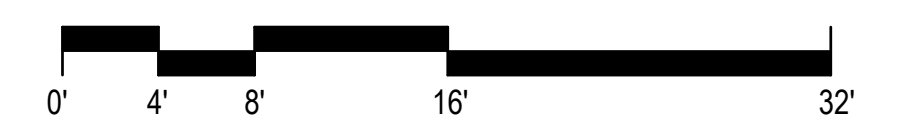
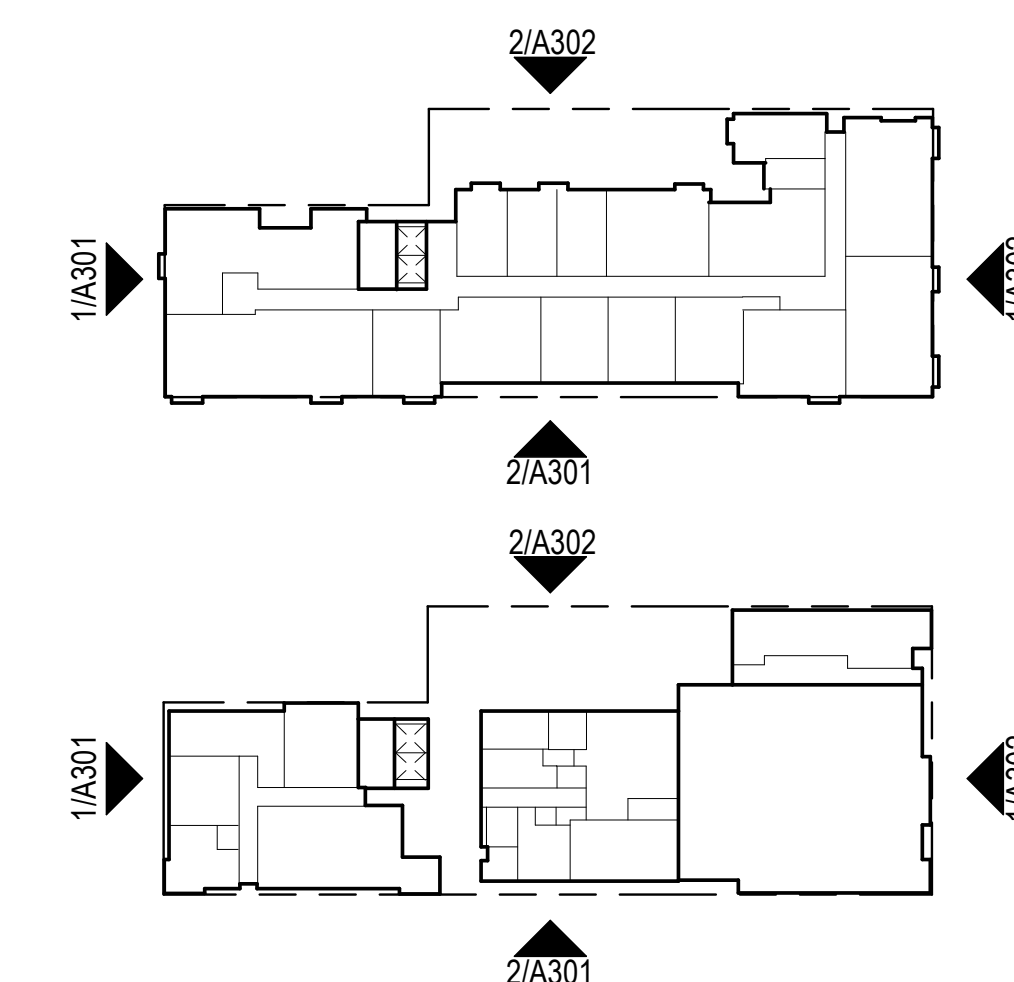



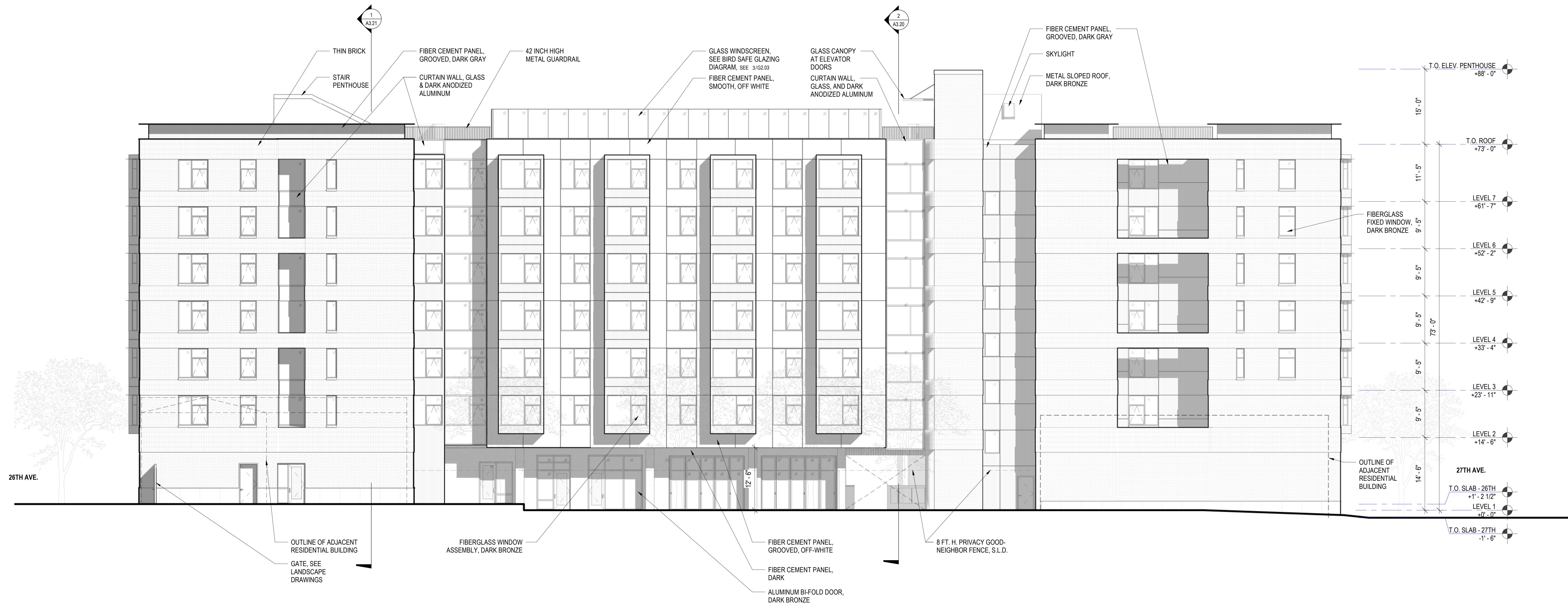

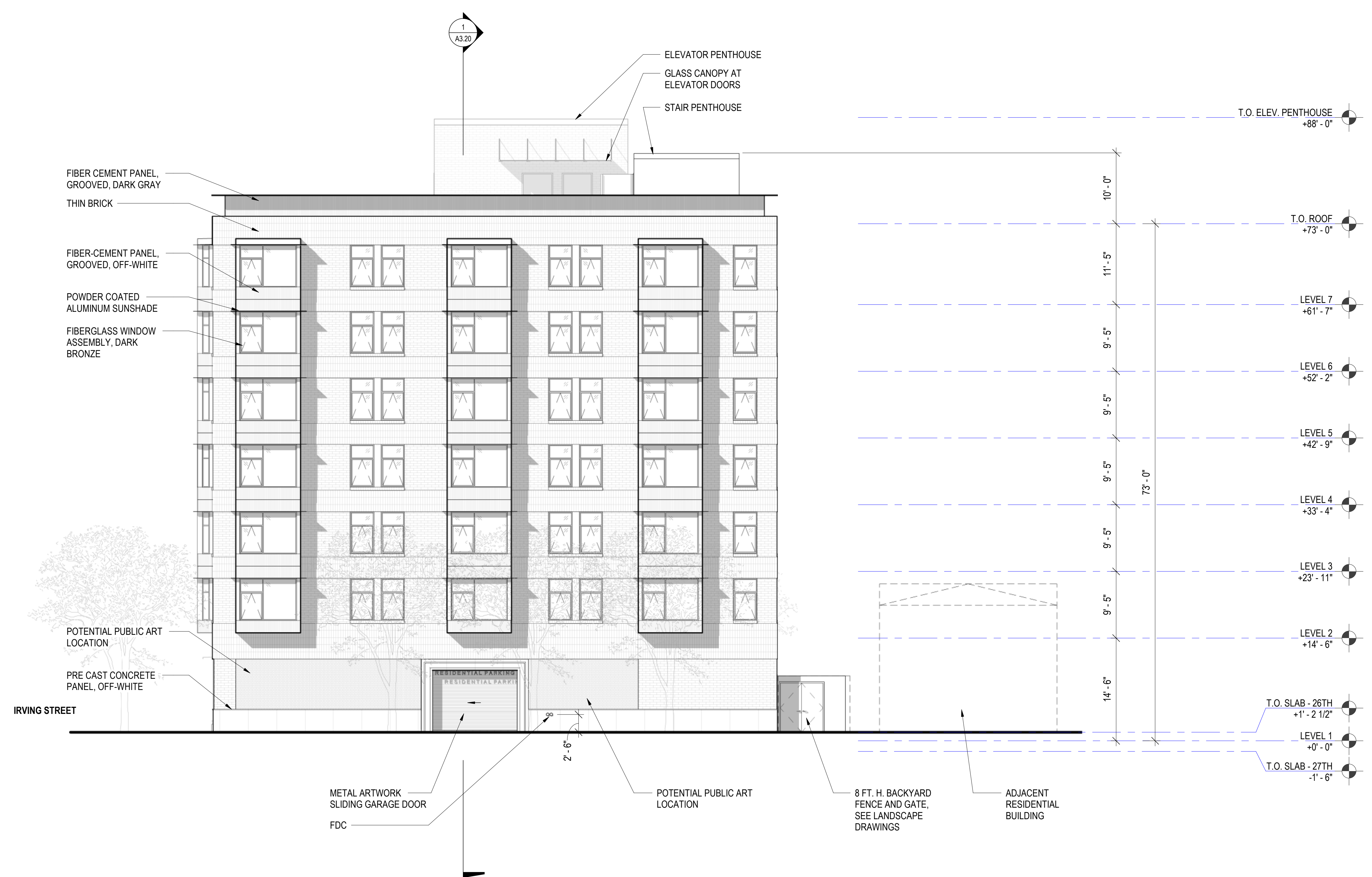

NORTH ELEVATION (COURTYARD) ②  
1/8" = 1'-0"

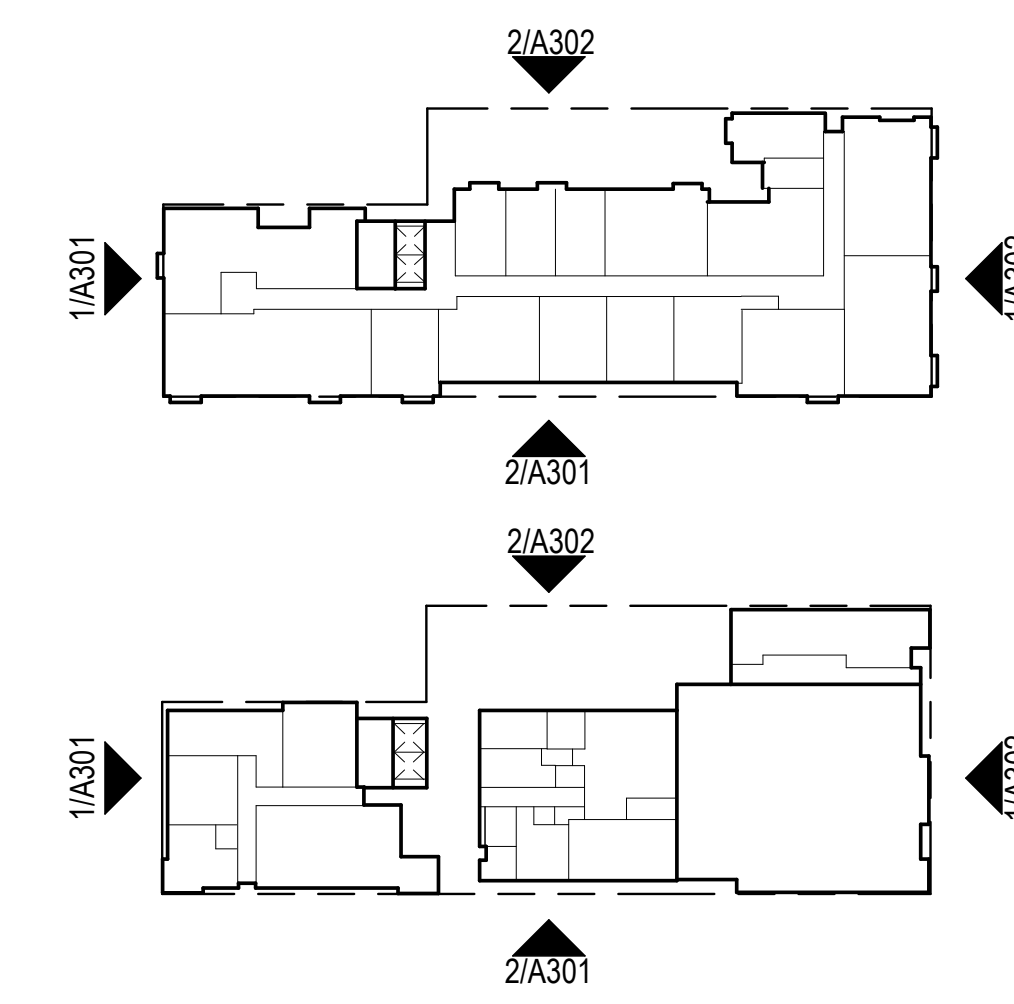

EAST ELEVATION (26TH AVE.) ①  
1/8" = 1'-0"



1611 TELEGRAPH AVE.  
SUITE 200  
OAKLAND, CA 94612  
T. 510.465.7010 | F. 510.465.8575  
www.pyatok.com

  
tndc  
HOMES. HEALTH. VOICES.

TNDC  
201 Eddy Street  
San Francisco, CA  
94102

2550 IRVING ST  
2550 Irving Street  
San Francisco, CA 94122

STAMP:  

REVISION SCHEDULE  
NO. | ISSUE | DATE  
SITE PERMIT | 04/27/2021

JOB NUMBER: 1941  
DRAWN BY: CA - JB  
CHECKED BY: AS, SP, KSS  
ISSUE DATE: 04/27/2022  
SCALE: As Indicated  
TITLE: EXTERIOR ELEVATIONS  
SHEET: A3.02

© 2021 PYATOK ARCHITECTURE & URBAN DESIGN

5/2/2022 9:40:06 AM



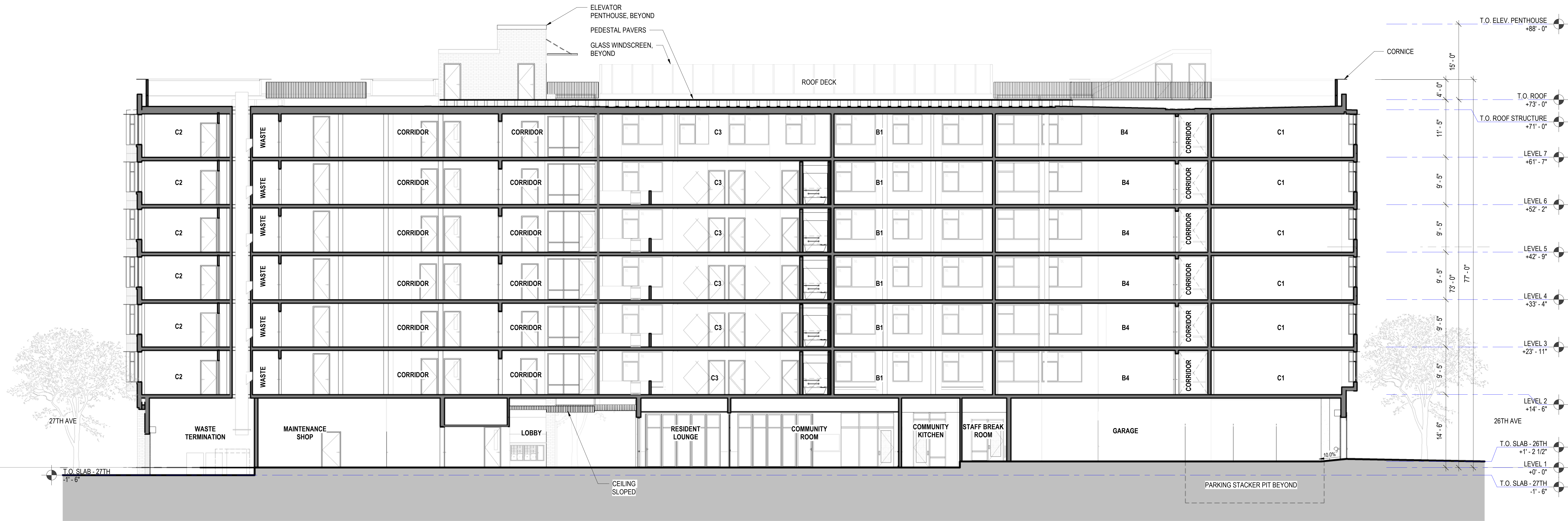

BUILDING SECTION - EAST WEST 1  
 1/8" = 1'-0"

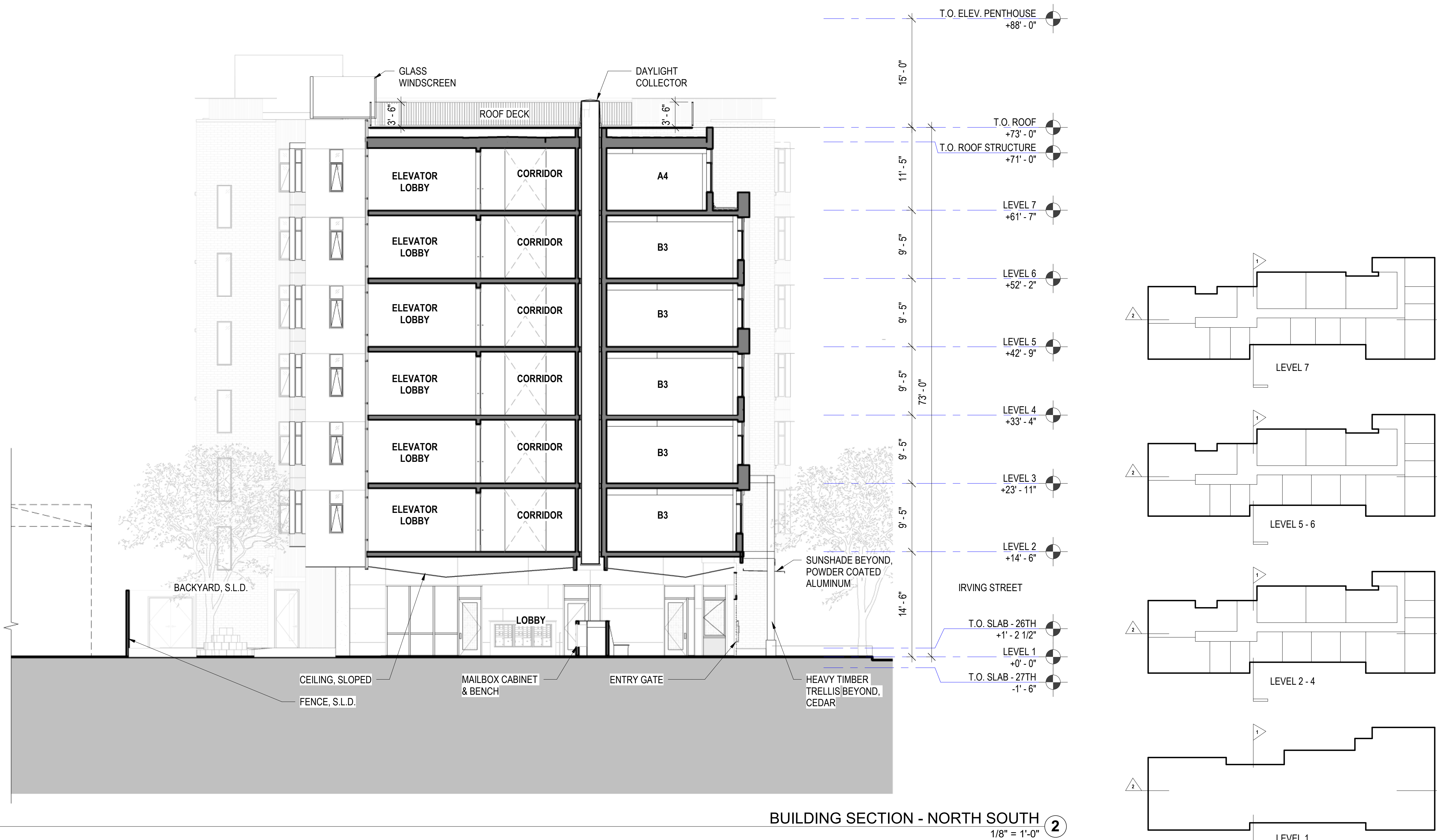

BUILDING SECTION - NORTH SOUTH 2  
 1/8" = 1'-0"

2550 IRVING ST  
 2550 Irving Street  
 San Francisco, CA 94122

STAMP:

REVISION SCHEDULE  
 NO. ISSUE DATE

JOB NUMBER: 1941  
 DRAWN BY: CA - JB  
 CHECKED BY: AS, SP, KSS  
 ISSUE DATE: 04/27/2022  
 SCALE: 1/8" = 1'-0"  
 TITLE: BUILDING SECTIONS

SHEET:

**A3.20**  
 PRELIMINARY - Not for Construction -  
 © 2021 PYATOK ARCHITECTURE & URBAN DESIGN



5/2/2022 12:13:12 PM

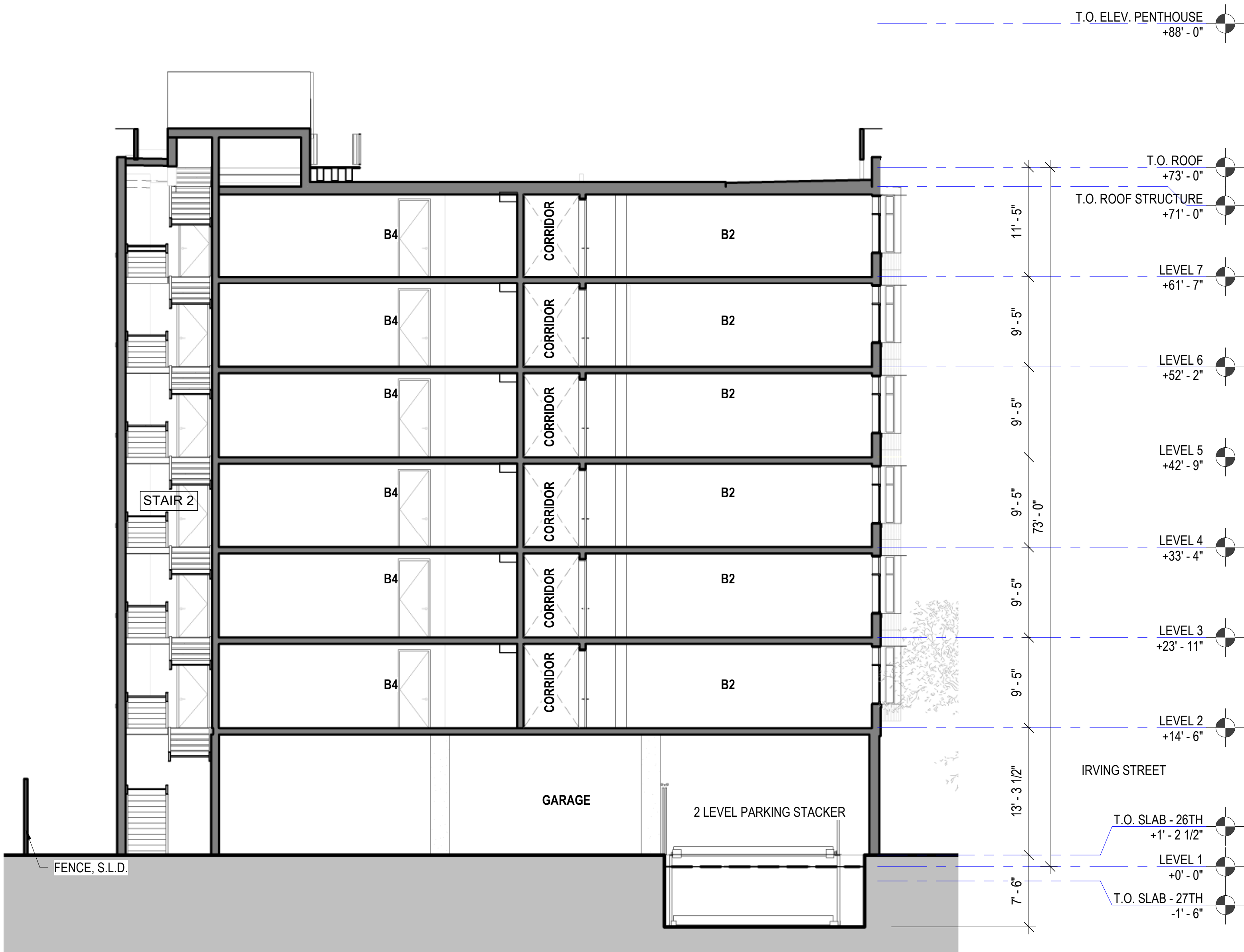

BUILDING SECTION - NORTH SOUTH ①  
1/8" = 1'-0"



TNDC  
201 Eddy Street  
San Francisco, CA  
94102

**2550 IRVING ST**  
2550 Irving Street  
San Francisco, CA 94122

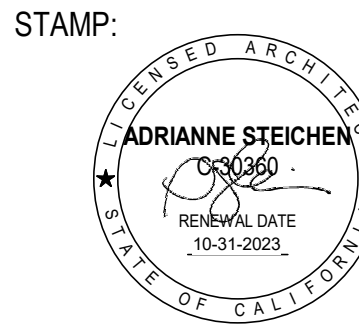

| REVISION SCHEDULE |             |
|-------------------|-------------|
| NO.               | ISSUE       |
| 1                 | SITE PERMIT |
| 2                 | OAKT0201    |

JOB NUMBER: 1941  
DRAWN BY: CA - JB  
CHECKED BY: AS, SP, KSS  
ISSUE DATE: 04/27/2022  
SCALE: 1/8" = 1'-0"  
TITLE:  
BUILDING SECTIONS - PARKING  
PIT

SHEET:  
**A3.21**  
© 2021 PYATOK ARCHITECTURE & URBAN DESIGN



# Add this page to the end of your plans

This PDF has been formatted in Bluebeam. By adding it to your plan set PDF file, you will add the backcheck menu that our plan reviewers need to complete your plan review.

## **Instructions**

1. Complete your plans
2. Export a PDF file of your plans
3. Add this page to the end of the PDF file
4. Save the PDF