

1949 Certified Sanborn Map

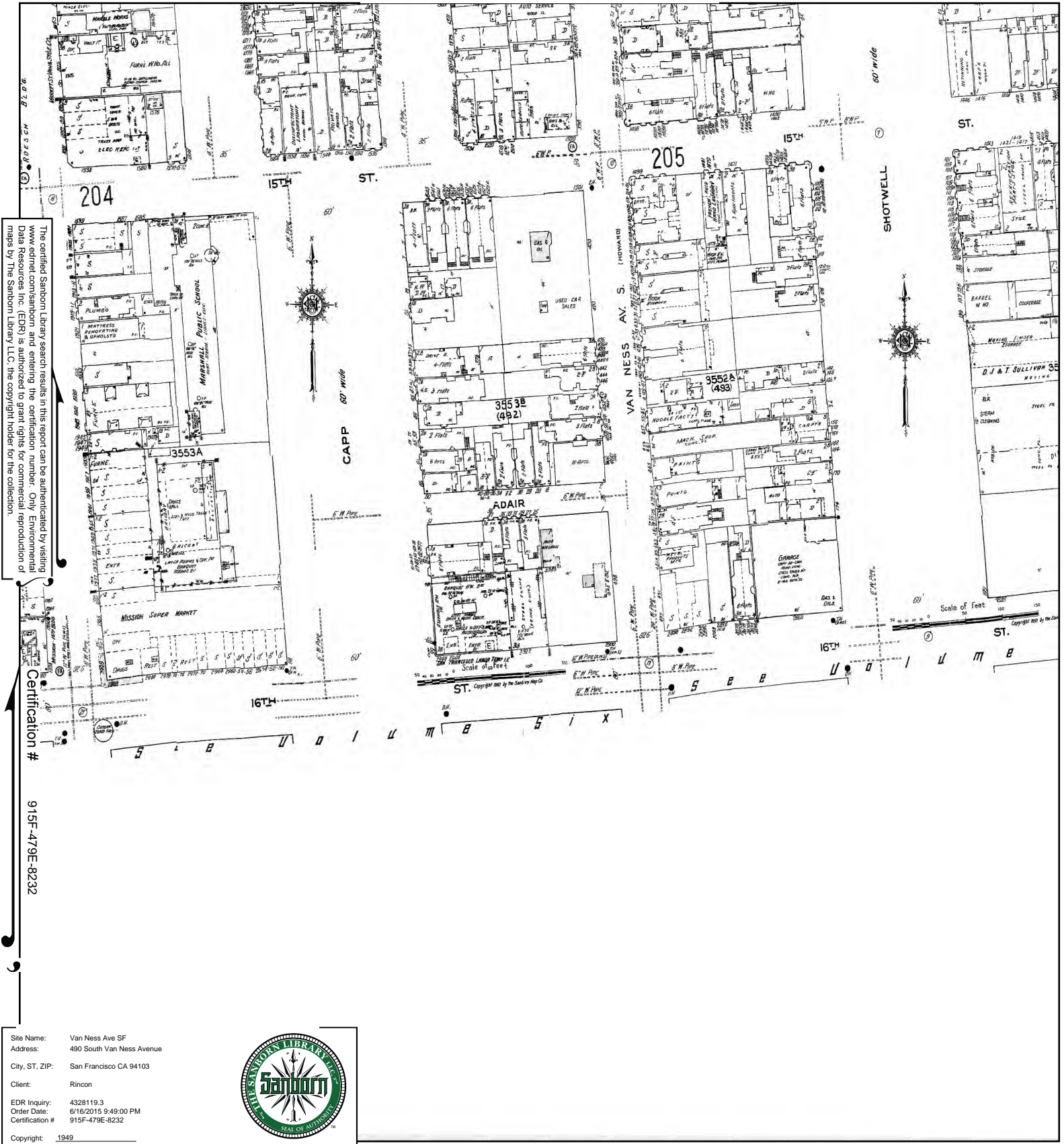

The certified Sanborn Map search results in this report can be authenticated by visiting www.edrnet.com/sanborn and entering the certification number. Only Environmental Data Resources Inc. (EDR) is authorized to grant rights for commercial reproduction of maps by The Sanborn Library LLC, the copyright holder for the collection.

Certification # 915F-479E-8232

Site Name: Van Ness Ave SF
 Address: 490 South Van Ness Avenue
 City, ST, ZIP: San Francisco CA 94103
 Client: Rincon
 EDR Inquiry: 4328119.3
 Order Date: 6/16/2015 9:49:00 PM
 Certification #: 915F-479E-8232
 Copyright: 1949



This Certified Sanborn Map combines the following sheets. Outlined areas indicate map sheets within the collection.

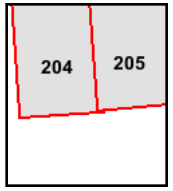

Volume 2, Sheet 204
 Volume 2, Sheet 205



1914 Certified Sanborn Map

The certified Sanborn Library search results in this report can be authenticated by visiting www.edrnet.com/sanborn and entering the certification number. Only Environmental Data Resources Inc. (EDR) is authorized to grant rights for commercial reproduction of maps by The Sanborn Library LLC, the copyright holder for the collection.

Certification # 915F-479E-8232

Site Name: Van Ness Ave SF
 Address: 490 South Van Ness Avenue
 City, ST, ZIP: San Francisco CA 94103
 Client: Rincon
 EDR Inquiry: 4328119.3
 Order Date: 6/16/2015 9:49:00 PM
 Certification #: 915F-479E-8232

Copyright: 1914



This Certified Sanborn Map combines the following sheets.
 Outlined areas indicate map sheets within the collection.

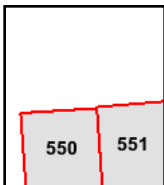

Volume 6, Sheet 550
 Volume 6, Sheet 551

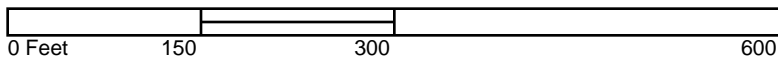

1913 Certified Sanborn Map

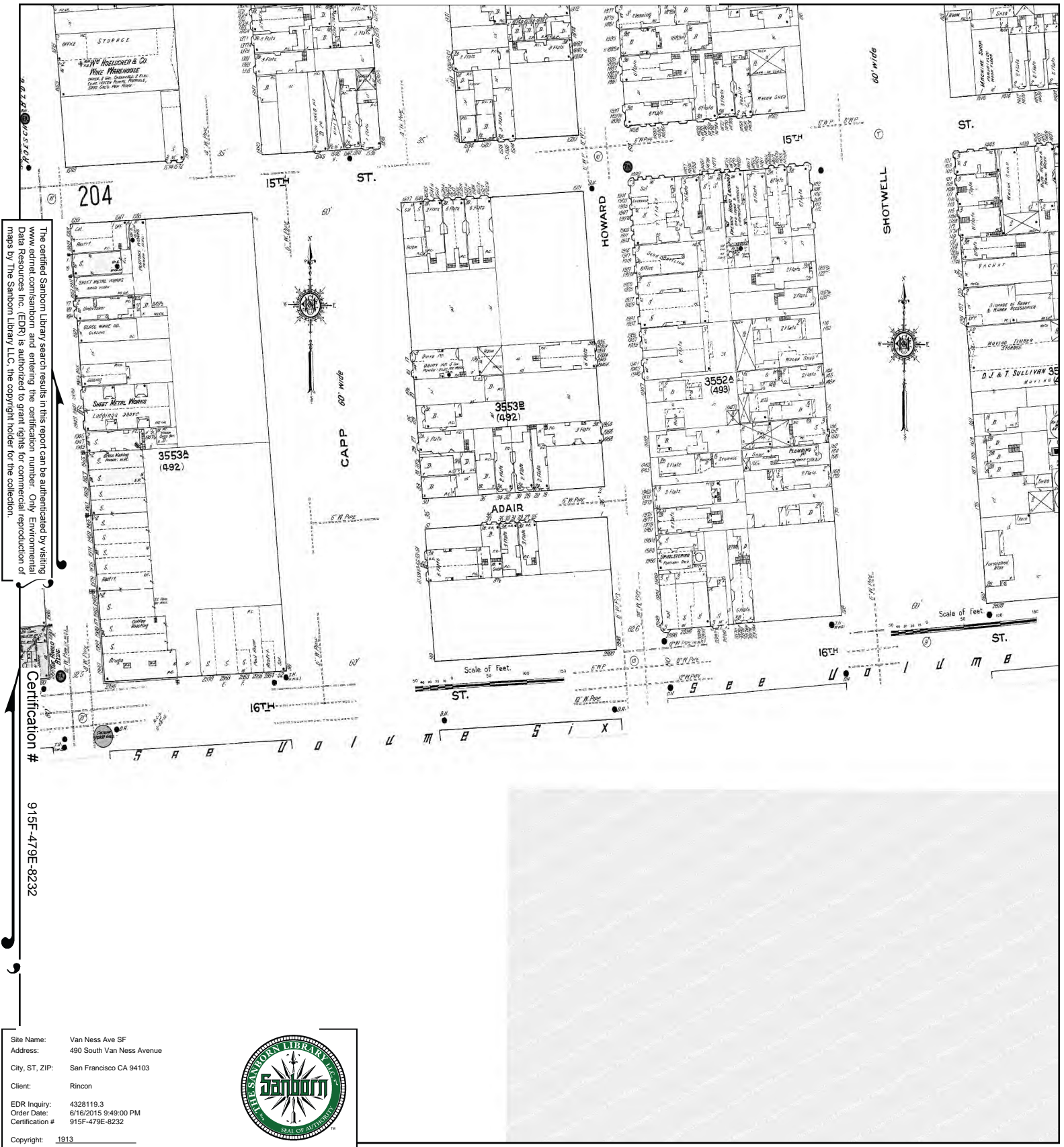

The certified Sanborn Library search results in this report can be authenticated by visiting www.edrnet.com/sanborn and entering the certification number. Only Environmental Data Resources Inc. (EDR) is authorized to grant rights for commercial reproduction of maps by The Sanborn Library LLC, the copyright holder for the collection.

Certification # 915F-479E-8232

Site Name: Van Ness Ave SF
 Address: 490 South Van Ness Avenue
 City, ST, ZIP: San Francisco CA 94103
 Client: Rincon
 EDR Inquiry: 4328119.3
 Order Date: 6/16/2015 9:49:00 PM
 Certification #: 915F-479E-8232
 Copyright: 1913



This Certified Sanborn Map combines the following sheets. Outlined areas indicate map sheets within the collection.

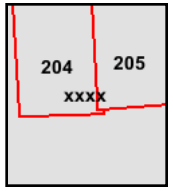

Volume 2, Sheet 204
 Volume 2, Sheet 205
 Volume 1, Sheet xxxx



1900 Certified Sanborn Map

The certified Sanborn Library search results in this report can be authenticated by visiting www.edrnet.com/sanborn and entering the certification number. Only Environmental Data Resources Inc. (EDR) is authorized to grant rights for commercial reproduction of maps by The Sanborn Library LLC, the copyright holder for the collection.

Certification # 915F-479E-8232

Site Name: Van Ness Ave SF
 Address: 490 South Van Ness Avenue
 City, ST, ZIP: San Francisco CA 94103
 Client: Rincon
 EDR Inquiry: 4328119.3
 Order Date: 6/16/2015 9:49:00 PM
 Certification #: 915F-479E-8232
 Copyright: 1900



This Certified Sanborn Map combines the following sheets. Outlined areas indicate map sheets within the collection.

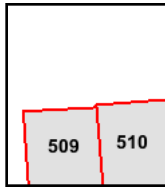

Volume 5, Sheet 509
 Volume 5, Sheet 510

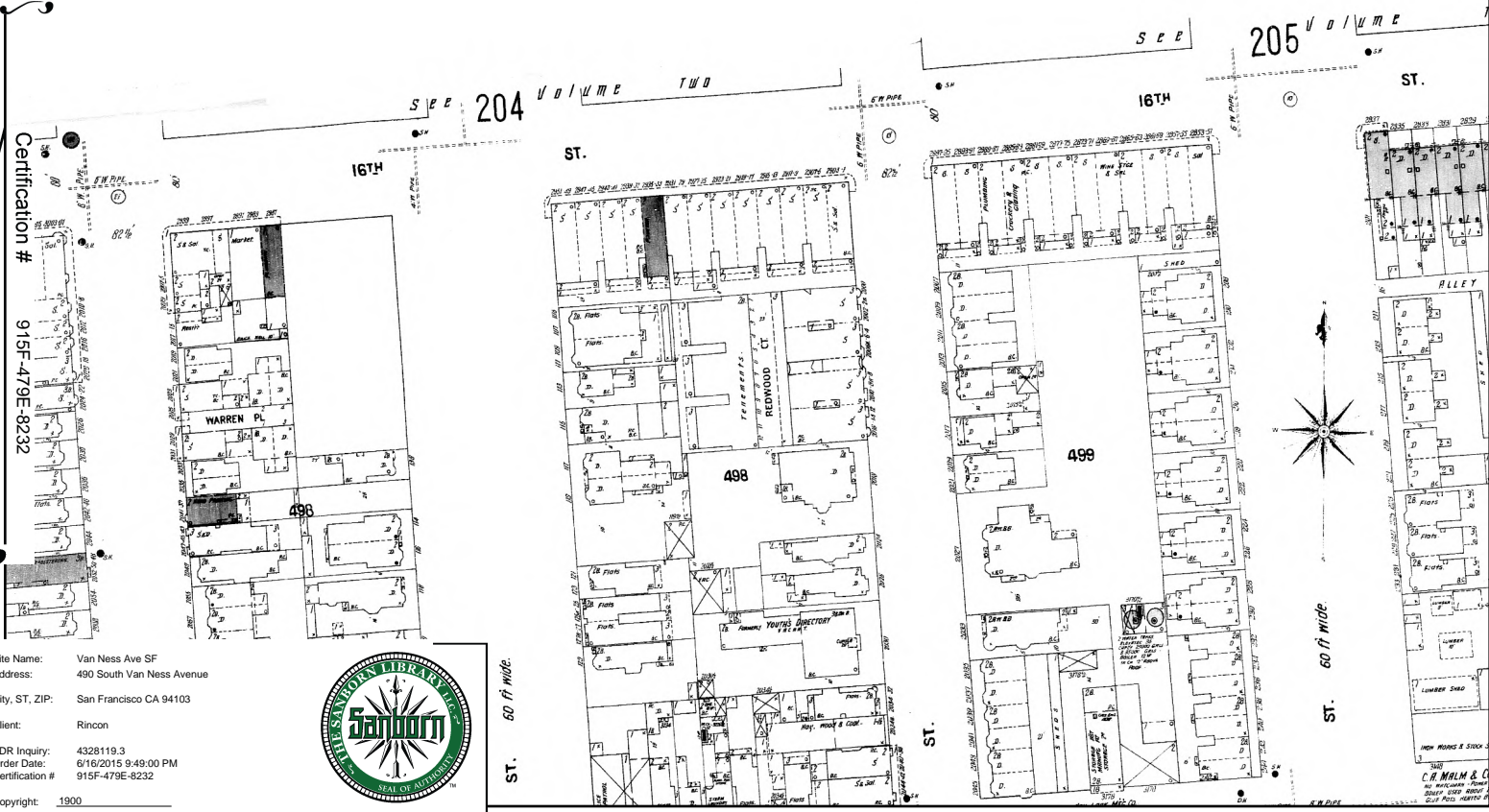
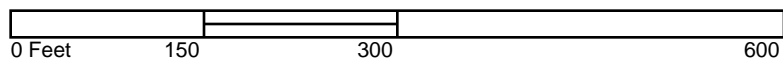

1899 Certified Sanborn Map



The certified Sanborn Library search results in this report can be authenticated by visiting www.edrnet.com/sanborn and entering the certification number. Only Environmental Data Resources Inc. (EDR) is authorized to grant rights for commercial reproduction of maps by The Sanborn Library LLC, the copyright holder for the collection.

Certification # 915F-479E-8232

Site Name: Van Ness Ave SF
 Address: 490 South Van Ness Avenue
 City, ST, ZIP: San Francisco CA 94103
 Client: Rincon
 EDR Inquiry: 4328119.3
 Order Date: 6/16/2015 9:49:00 PM
 Certification #: 915F-479E-8232
 Copyright: 1899



This Certified Sanborn Map combines the following sheets. Outlined areas indicate map sheets within the collection.

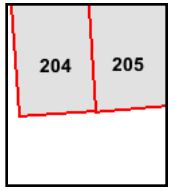

Volume 2, Sheet 204
 Volume 2, Sheet 205



1889 Certified Sanborn Map



The certified Sanborn Library search results in this report can be authenticated by visiting www.edrnet.com/sanborn and entering the certification number. Only Environmental Data Resources Inc. (EDR) is authorized to grant rights for commercial reproduction of maps by The Sanborn Library LLC, the copyright holder for the collection.

Certification # 915F-479E-8232

Site Name: Van Ness Ave SF
 Address: 490 South Van Ness Avenue
 City, ST, ZIP: San Francisco CA 94103
 Client: Rincon
 EDR Inquiry: 4328119.3
 Order Date: 6/16/2015 9:49:00 PM
 Certification #: 915F-479E-8232



Copyright: 1889

This Certified Sanborn Map combines the following sheets. Outlined areas indicate map sheets within the collection.

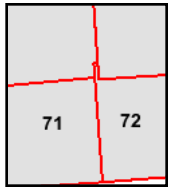
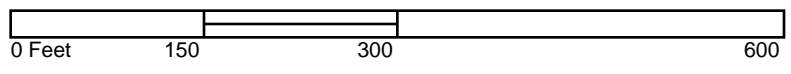

- Volume 3, Sheet 71
- Volume 3, Sheet 71
- Volume 3, Sheet 72
- Volume 3, Sheet 72





Van Ness Ave SF

490 South Van Ness Avenue
San Francisco, CA 94103

Inquiry Number: 4328119.9

June 16, 2015

The EDR Aerial Photo Decade Package



6 Armstrong Road, 4th Floor
Shelton, Connecticut 06484
Toll Free: 800.352.0050
www.edrnet.com

EDR Aerial Photo Decade Package

Environmental Data Resources, Inc. (EDR) Aerial Photo Decade Package is a screening tool designed to assist environmental professionals in evaluating potential liability on a target property resulting from past activities. EDR's professional researchers provide digitally reproduced historical aerial photographs, and when available, provide one photo per decade.

When delivered electronically by EDR, the aerial photo images included with this report are for ONE TIME USE ONLY. Further reproduction of these aerial photo images is prohibited without permission from EDR. For more information contact your EDR Account Executive.

Thank you for your business.
Please contact EDR at 1-800-352-0050
with any questions or comments.

Disclaimer - Copyright and Trademark Notice

This Report contains certain information obtained from a variety of public and other sources reasonably available to Environmental Data Resources, Inc. It cannot be concluded from this Report that coverage information for the target and surrounding properties does not exist from other sources. **NO WARRANTY EXPRESSED OR IMPLIED, IS MADE WHATSOEVER IN CONNECTION WITH THIS REPORT. ENVIRONMENTAL DATA RESOURCES, INC. SPECIFICALLY DISCLAIMS THE MAKING OF ANY SUCH WARRANTIES, INCLUDING WITHOUT LIMITATION, MERCHANTABILITY OR FITNESS FOR A PARTICULAR USE OR PURPOSE. ALL RISK IS ASSUMED BY THE USER. IN NO EVENT SHALL ENVIRONMENTAL DATA RESOURCES, INC. BE LIABLE TO ANYONE, WHETHER ARISING OUT OF ERRORS OR OMISSIONS, NEGLIGENCE, ACCIDENT OR ANY OTHER CAUSE, FOR ANY LOSS OF DAMAGE, INCLUDING, WITHOUT LIMITATION, SPECIAL, INCIDENTAL, CONSEQUENTIAL, OR EXEMPLARY DAMAGES. ANY LIABILITY ON THE PART OF ENVIRONMENTAL DATA RESOURCES, INC. IS STRICTLY LIMITED TO A REFUND OF THE AMOUNT PAID FOR THIS REPORT.** Purchaser accepts this Report AS IS. Any analyses, estimates, ratings, environmental risk levels or risk codes provided in this Report are provided for illustrative purposes only, and are not intended to provide, nor should they be interpreted as providing any facts regarding, or prediction or forecast of, any environmental risk for any property. Only a Phase I Environmental Site Assessment performed by an environmental professional can provide information regarding the environmental risk for any property. Additionally, the information provided in this Report is not to be construed as legal advice.

Copyright 2015 by Environmental Data Resources, Inc. All rights reserved. Reproduction in any media or format, in whole or in part, of any report or map of Environmental Data Resources, Inc., or its affiliates, is prohibited without prior written permission.

EDR and its logos (including Sanborn and Sanborn Map) are trademarks of Environmental Data Resources, Inc. or its affiliates. All other trademarks used herein are the property of their respective owners.

Date EDR Searched Historical Sources:

Aerial Photography June 16, 2015

Target Property:

490 South Van Ness Avenue

San Francisco, CA 94103

<u><i>Year</i></u>	<u><i>Scale</i></u>	<u><i>Details</i></u>	<u><i>Source</i></u>
1931	Aerial Photograph. Scale: 1"=500'	Flight Year: 1931	USGS
1938	Aerial Photograph. Scale: 1"=500'	Flight Year: 1938	USGS
1946	Aerial Photograph. Scale: 1"=500'	Flight Year: 1946	USGS
1956	Aerial Photograph. Scale: 1"=500'	Flight Year: 1956	USGS
1968	Aerial Photograph. Scale: 1"=500'	Flight Year: 1968	USGS
1974	Aerial Photograph. Scale: 1"=500'	Flight Year: 1974	USGS
1982	Aerial Photograph. Scale: 1"=500'	Flight Year: 1982	USGS
1993	Aerial Photograph. Scale: 1"=500'	/DOQQ - acquisition dates: 1993	USGS/DOQQ
1998	Aerial Photograph. Scale: 1"=500'	Flight Year: 1998	USGS
2005	Aerial Photograph. Scale: 1"=500'	Flight Year: 2005	USDA/NAIP
2009	Aerial Photograph. Scale: 1"=500'	Flight Year: 2009	USDA/NAIP
2010	Aerial Photograph. Scale: 1"=500'	Flight Year: 2010	USDA/NAIP
2012	Aerial Photograph. Scale: 1"=500'	Flight Year: 2012	USDA/NAIP



INQUIRY #: 4328119.9

YEAR: 1931

| = 500'





INQUIRY #: 4328119.9

YEAR: 1938



| = 500'