

San Francisco Police Credit Union Building
2550 Irving Street
San Francisco, CA 94122

Inquiry Number: 5541516.4

January 23, 2019

EDR Historical Topo Map Report

with QuadMatch™



6 Armstrong Road, 4th floor
Shelton, CT 06484
Toll Free: 800.352.0050
www.edrnet.com

EDR Historical Topo Map Report

01/23/19

Site Name:

San Francisco Police Credit Ur
2550 Irving Street
San Francisco, CA 94122
EDR Inquiry # 5541516.4

Client Name:

Allwest Environmental Inc.
2141 Mission Street, Suite 100
San Francisco, CA 94110
Contact: Belinda Blackie



EDR Topographic Map Library has been searched by EDR and maps covering the target property location as provided by Allwest Environmental Inc. were identified for the years listed below. EDR's Historical Topo Map Report is designed to assist professionals in evaluating potential liability on a target property resulting from past activities. EDR's Historical Topo Map Report includes a search of a collection of public and private color historical topographic maps, dating back to the late 1800s.

Search Results:**Coordinates:**

P.O.#	NA	Latitude:	37.763424 37° 45' 48" North
Project:	18190.20	Longitude:	-122.485098 -122° 29' 6" West
		UTM Zone:	Zone 10 North
		UTM X Meters:	545352.01
		UTM Y Meters:	4179691.75
		Elevation:	203.00' above sea level

Maps Provided:

2012	1915
1996	1899
1995	1895, 1896, 1897
1973	
1968	
1954, 1956	
1950	
1947	

Disclaimer - Copyright and Trademark Notice

This Report contains certain information obtained from a variety of public and other sources reasonably available to Environmental Data Resources, Inc. It cannot be concluded from this Report that coverage information for the target and surrounding properties does not exist from other sources. NO WARRANTY EXPRESSED OR IMPLIED, IS MADE WHATSOEVER IN CONNECTION WITH THIS REPORT. ENVIRONMENTAL DATA RESOURCES, INC. SPECIFICALLY DISCLAIMS THE MAKING OF ANY SUCH WARRANTIES, INCLUDING WITHOUT LIMITATION, MERCHANTABILITY OR FITNESS FOR A PARTICULAR USE OR PURPOSE. ALL RISK IS ASSUMED BY THE USER. IN NO EVENT SHALL ENVIRONMENTAL DATA RESOURCES, INC. BE LIABLE TO ANYONE, WHETHER ARISING OUT OF ERRORS OR OMISSIONS, NEGLIGENCE, ACCIDENT OR ANY OTHER CAUSE, FOR ANY LOSS OF DAMAGE, INCLUDING, WITHOUT LIMITATION, SPECIAL, INCIDENTAL, CONSEQUENTIAL, OR EXEMPLARY DAMAGES. ANY LIABILITY ON THE PART OF ENVIRONMENTAL DATA RESOURCES, INC. IS STRICTLY LIMITED TO A REFUND OF THE AMOUNT PAID FOR THIS REPORT. Purchaser accepts this Report "AS IS". Any analyses, estimates, ratings, environmental risk levels or risk codes provided in this Report are provided for illustrative purposes only, and are not intended to provide, nor should they be interpreted as providing any facts regarding, or prediction or forecast of, any environmental risk for any property. Only a Phase I Environmental Site Assessment performed by an environmental professional can provide information regarding the environmental risk for any property. Additionally, the information provided in this Report is not to be construed as legal advice.

Copyright 2019 by Environmental Data Resources, Inc. All rights reserved. Reproduction in any media or format, in whole or in part, of any report or map of Environmental Data Resources, Inc., or its affiliates, is prohibited without prior written permission.

EDR and its logos (including Sanborn and Sanborn Map) are trademarks of Environmental Data Resources, Inc. or its affiliates. All other trademarks used herein are the property of their respective owners.

Topo Sheet Key

This EDR Topo Map Report is based upon the following USGS topographic map sheets.

2012 Source Sheets



Point Bonita
2012
7.5-minute, 24000



San Francisco South OE W
2012
7.5-minute, 24000



San Francisco North
2012
7.5-minute, 24000



San Francisco South
2012
7.5-minute, 24000

1996 Source Sheets



Point Bonita
1996
7.5-minute, 24000
Aerial Photo Revised 1993

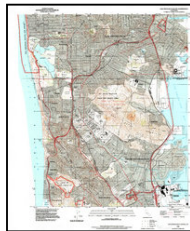

San Francisco South
1996
7.5-minute, 24000
Aerial Photo Revised 1993



San Francisco North
1996
7.5-minute, 24000
Aerial Photo Revised 1993

1995 Source Sheets



San Francisco South
1995
7.5-minute, 24000
Aerial Photo Revised 1995



San Francisco North
1995
7.5-minute, 24000
Aerial Photo Revised 1995

1973 Source Sheets



San Francisco North
1973
7.5-minute, 24000
Aerial Photo Revised 1973



San Francisco South
1973
7.5-minute, 24000
Aerial Photo Revised 1973

Topo Sheet Key

This EDR Topo Map Report is based upon the following USGS topographic map sheets.

1968 Source Sheets



Point Bonita
1968
7.5-minute, 24000
Aerial Photo Revised 1968



San Francisco South
1968
7.5-minute, 24000
Aerial Photo Revised 1968



San Francisco North
1968
7.5-minute, 24000
Aerial Photo Revised 1968

1954, 1956 Source Sheets



Point Bonita
1954
7.5-minute, 24000
Aerial Photo Revised 1952



San Francisco South
1956
7.5-minute, 24000
Aerial Photo Revised 1956



San Francisco North
1956
7.5-minute, 24000
Aerial Photo Revised 1956

1950 Source Sheets



San Francisco North
1950
7.5-minute, 24000
Aerial Photo Revised 1946



San Francisco South
1950
7.5-minute, 24000
Aerial Photo Revised 1946

1947 Source Sheets



San Francisco South
1947
7.5-minute, 24000
Aerial Photo Revised 1946

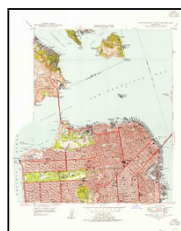

San Francisco North
1947
7.5-minute, 24000
Aerial Photo Revised 1946

Topo Sheet Key

This EDR Topo Map Report is based upon the following USGS topographic map sheets.

1915 Source Sheets



San Mateo
1915
15-minute, 62500



San Francisco
1915
15-minute, 62500

1899 Source Sheets



San Francisco
1899
15-minute, 62500



San Mateo
1899
15-minute, 62500

1895, 1896, 1897 Source Sheets



San Francisco
1895
15-minute, 62500



San Mateo
1896
15-minute, 62500



Tamalpais
1897
15-minute, 62500

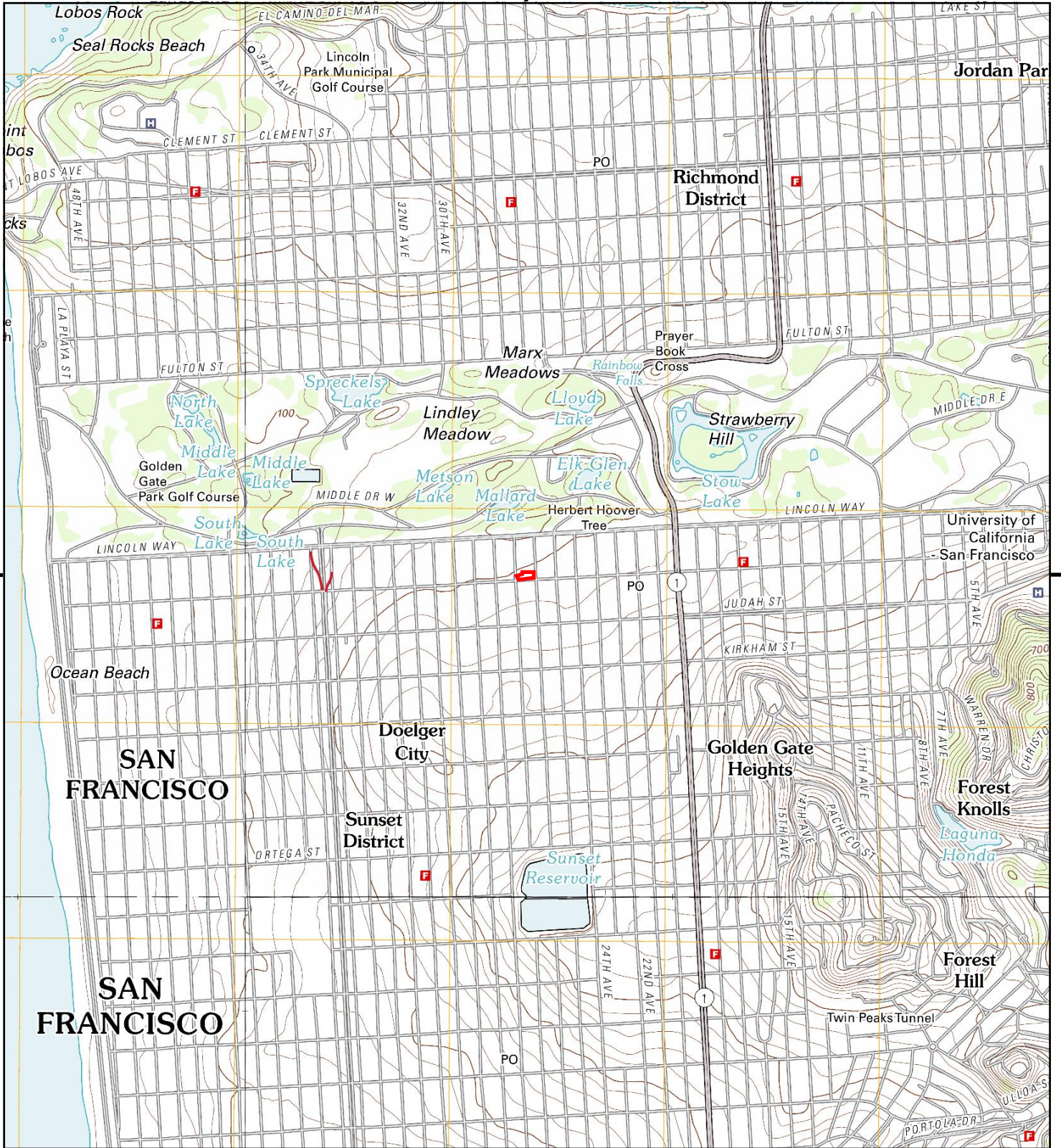

This report includes information from the following map sheet(s).

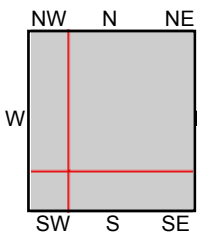

TP, San Francisco North, 2012, 7.5-minute
 SE, San Francisco South, 2012, 7.5-minute
 SW, San Francisco South OE W, 2012, 7.5-minute
 NW, Point Bonita, 2012, 7.5-minute

SITE NAME: San Francisco Police Credit Union Buildir
 ADDRESS: 2550 Irving Street
 San Francisco, CA 94122
 CLIENT: Allwest Environmental Inc.



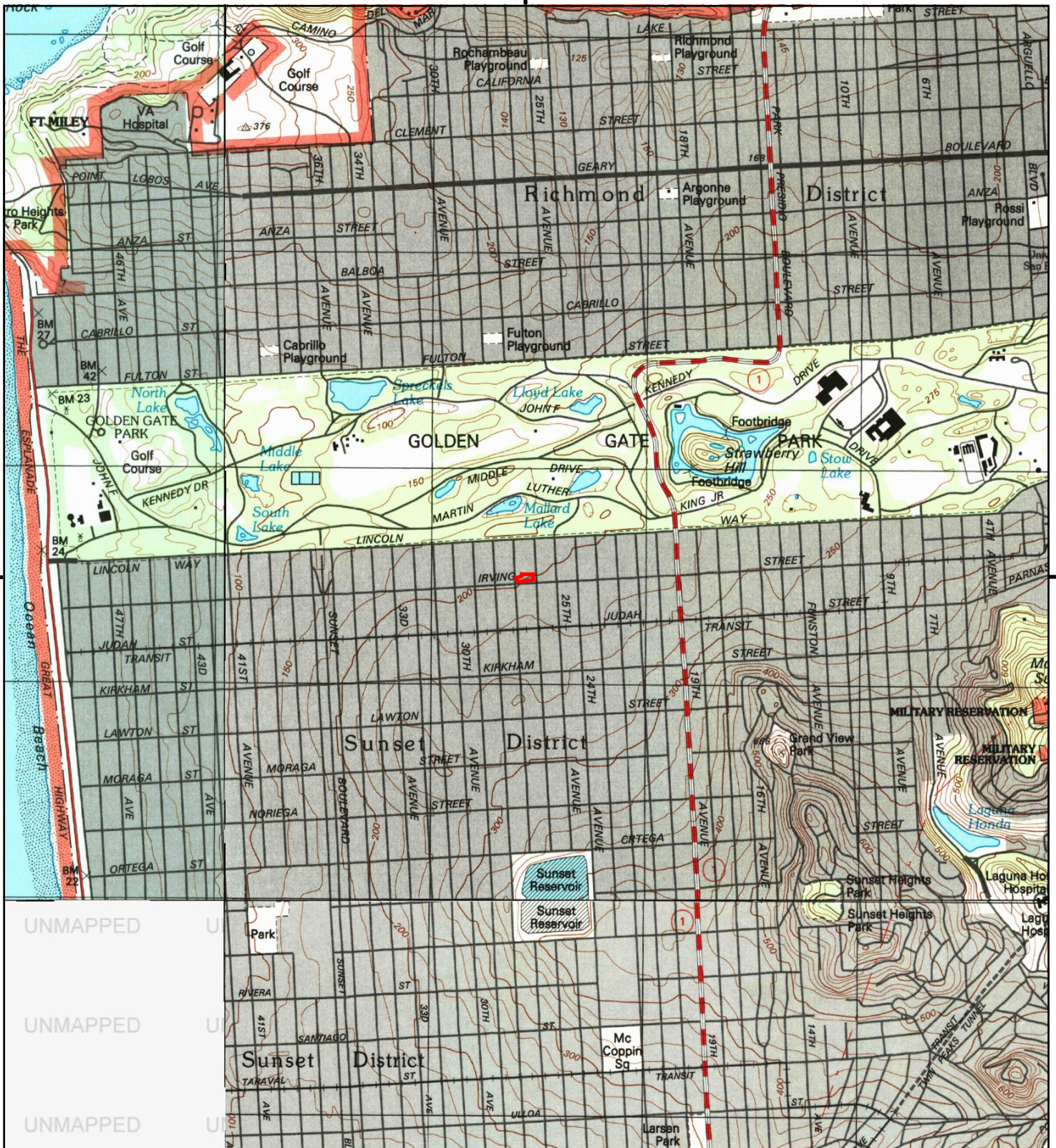

This report includes information from the following map sheet(s).

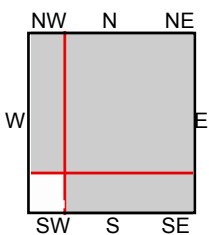

TP, San Francisco North, 1996, 7.5-minute
SE, San Francisco South, 1996, 7.5-minute
NW, Point Bonita, 1996, 7.5-minute

SITE NAME: San Francisco Police Credit Union Buildin
ADDRESS: 2550 Irving Street
San Francisco, CA 94122
CLIENT: Allwest Environmental Inc.



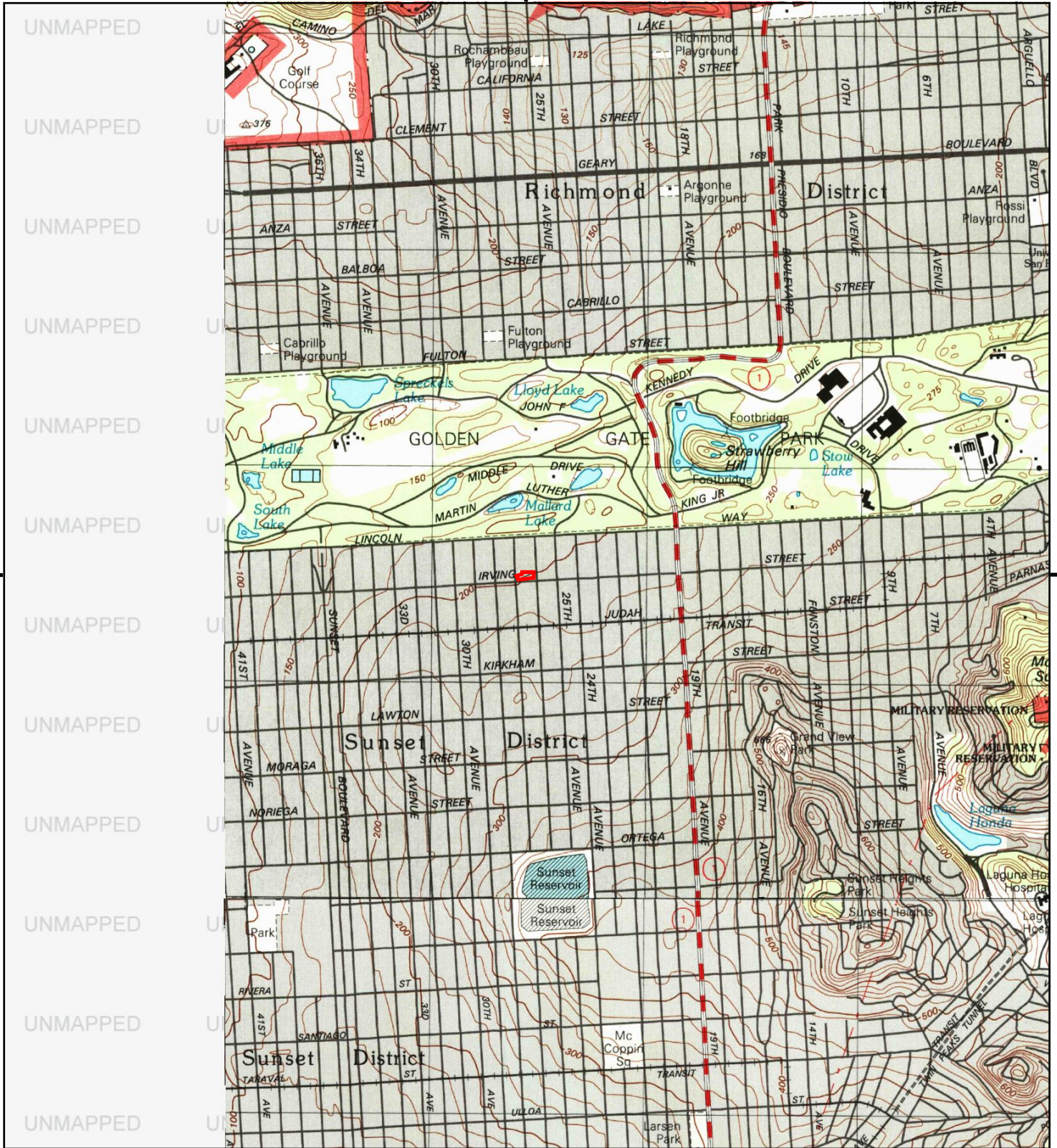

This report includes information from the following map sheet(s).

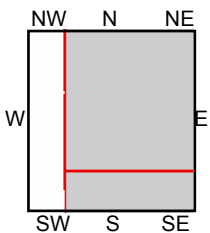

TP, San Francisco North, 1995, 7.5-minute
SE, San Francisco South, 1995, 7.5-minute

SITE NAME: San Francisco Police Credit Union Buildin
ADDRESS: 2550 Irving Street
San Francisco, CA 94122
CLIENT: Allwest Environmental Inc.



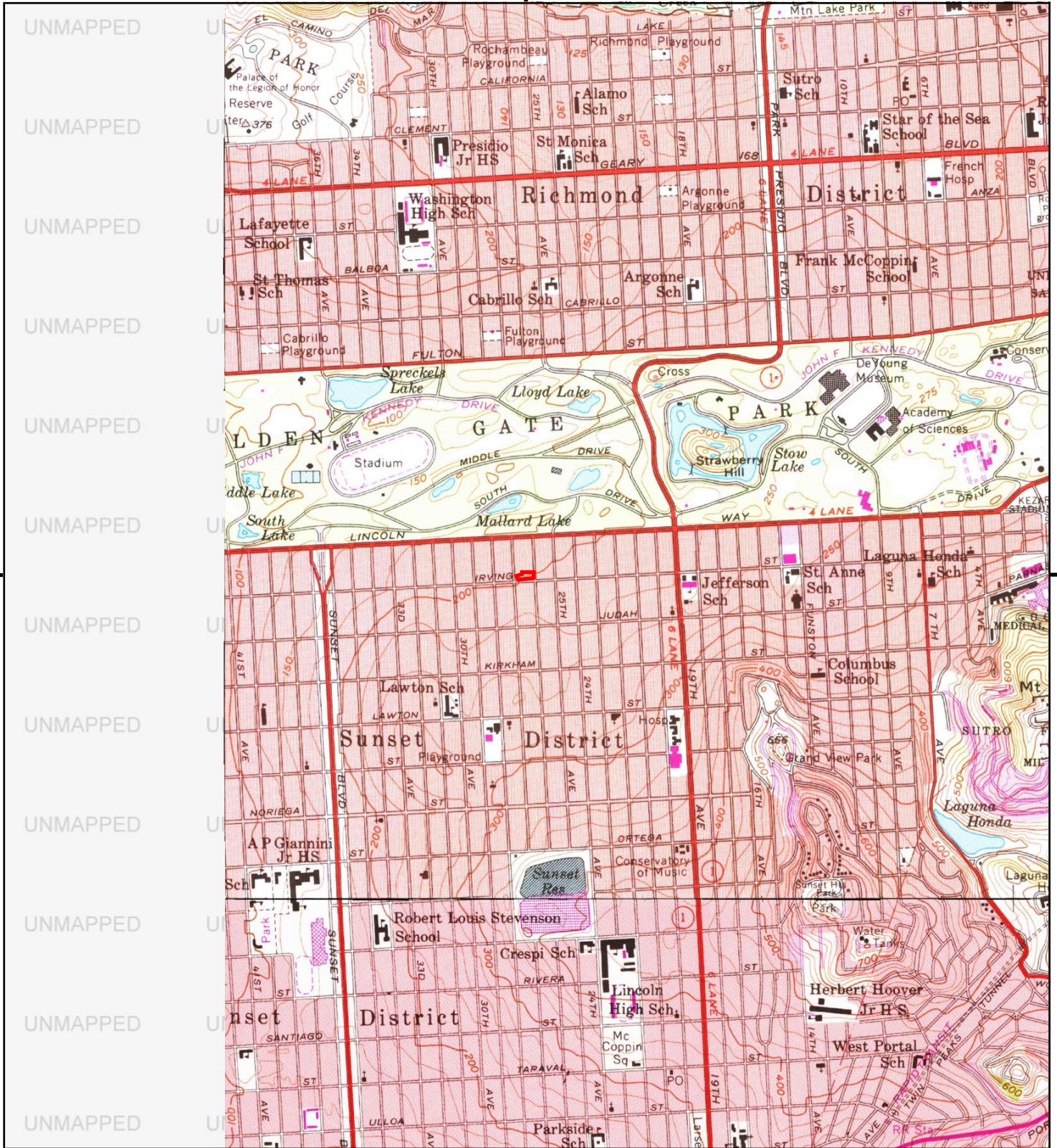

This report includes information from the following map sheet(s).

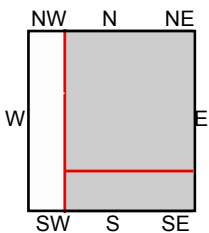

TP, San Francisco North, 1973, 7.5-minute
SE, San Francisco South, 1973, 7.5-minute

SITE NAME: San Francisco Police Credit Union Building
ADDRESS: 2550 Irving Street
San Francisco, CA 94122
CLIENT: Allwest Environmental Inc.



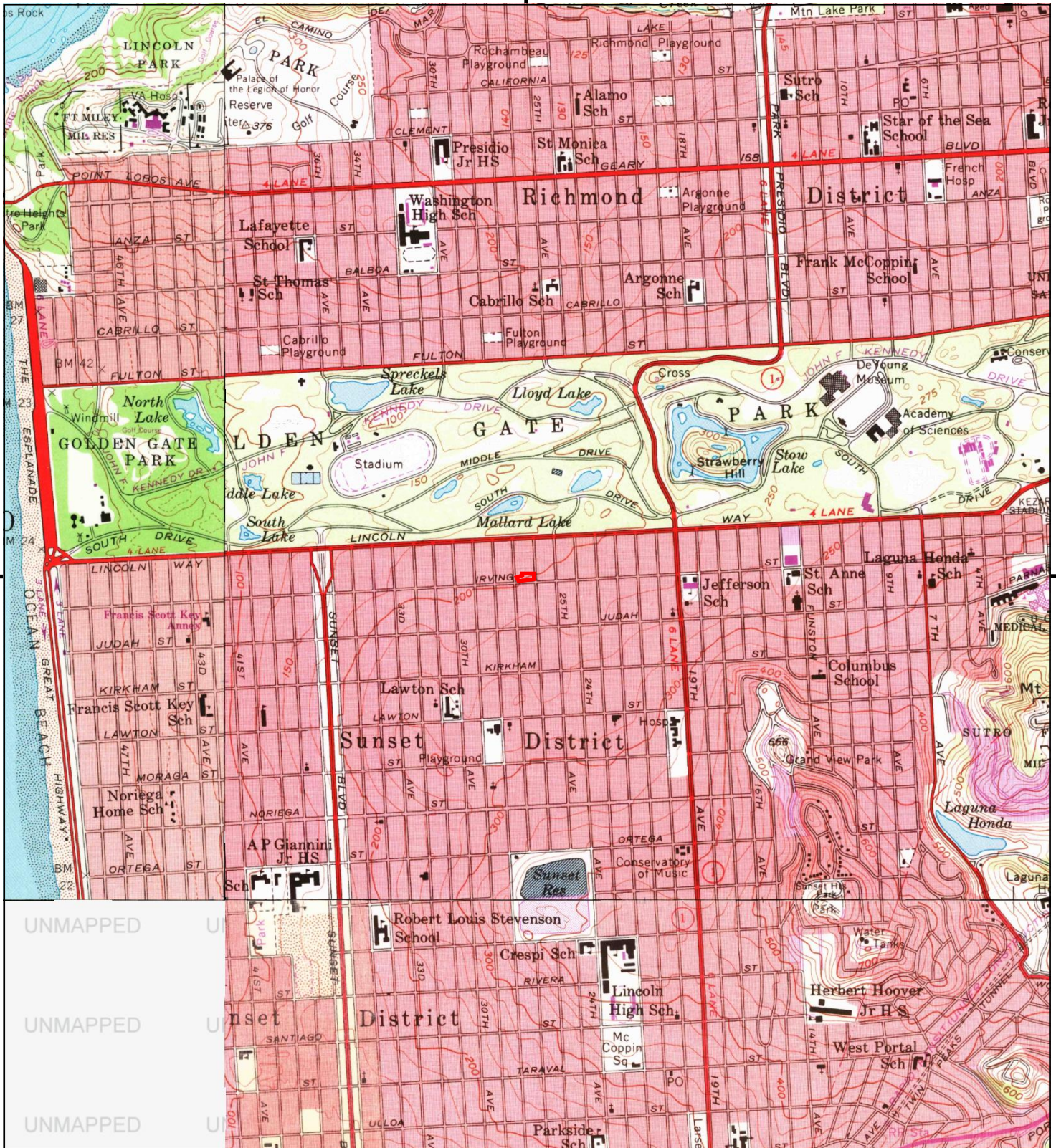

This report includes information from the following map sheet(s).

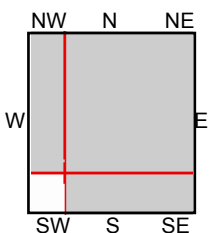
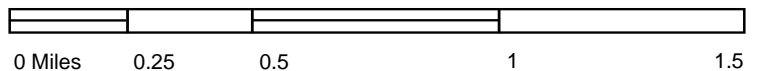

TP, San Francisco North, 1968, 7.5-minute
SE, San Francisco South, 1968, 7.5-minute
NW, Point Bonita, 1968, 7.5-minute

SITE NAME: San Francisco Police Credit Union Building
ADDRESS: 2550 Irving Street
San Francisco, CA 94122
CLIENT: Allwest Environmental Inc.



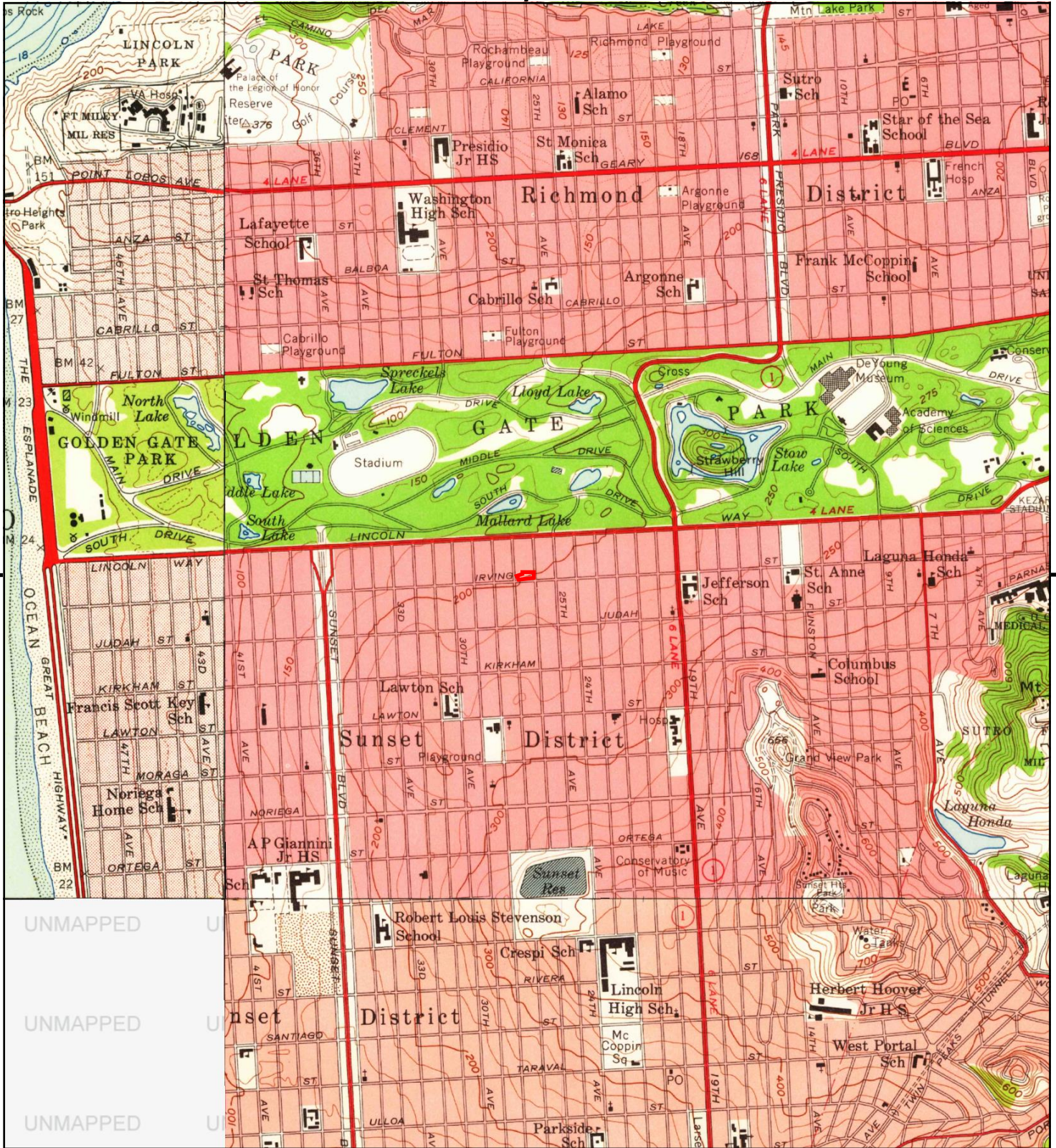

This report includes information from the following map sheet(s).

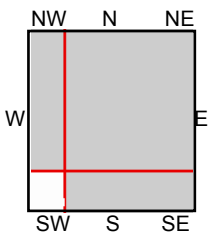

TP, San Francisco North, 1956, 7.5-minute
SE, San Francisco South, 1956, 7.5-minute
NW, Point Bonita, 1954, 7.5-minute

SITE NAME: San Francisco Police Credit Union Building
ADDRESS: 2550 Irving Street
San Francisco, CA 94122
CLIENT: Allwest Environmental Inc.



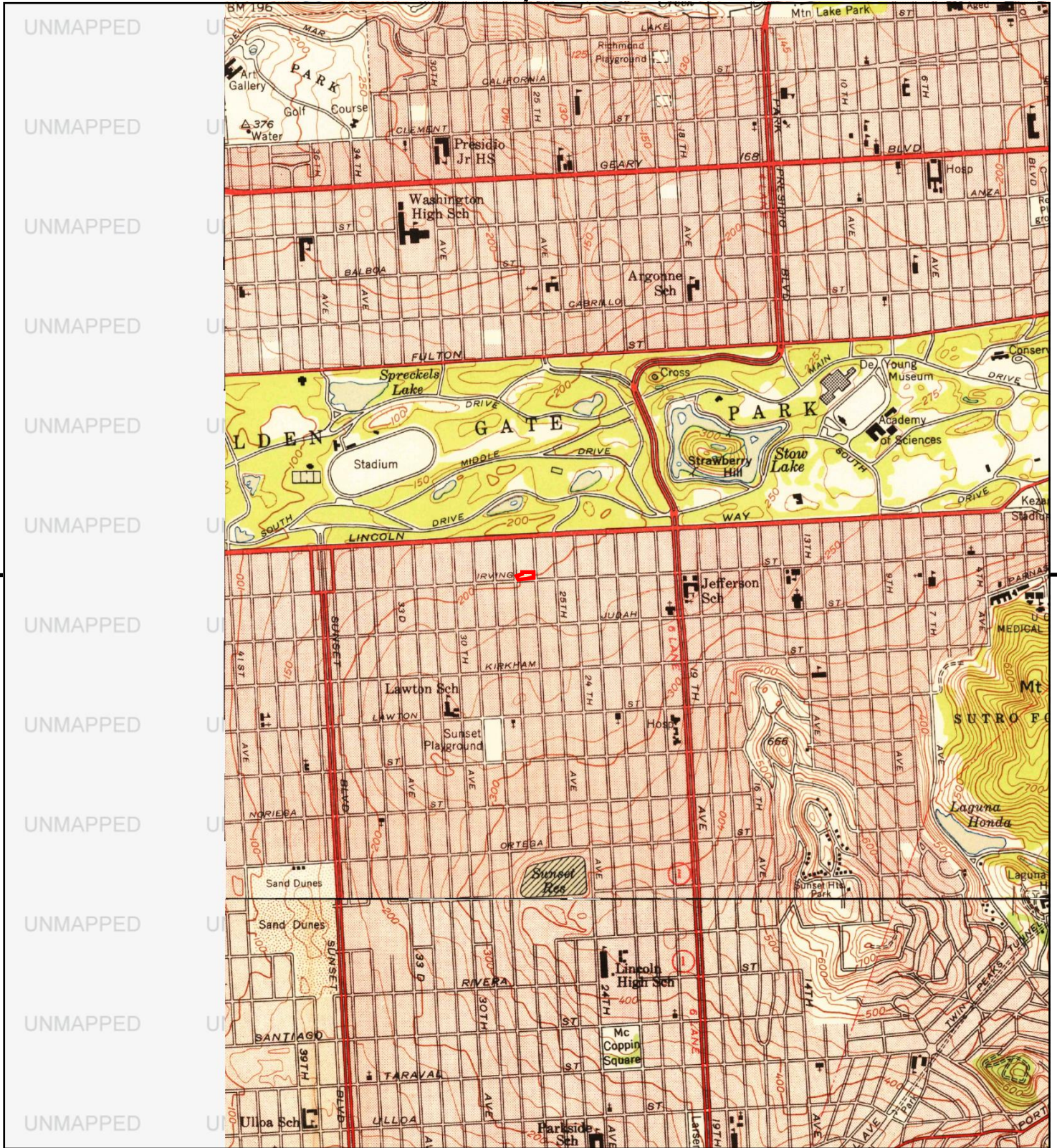

This report includes information from the following map sheet(s).

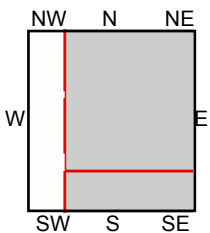

TP, San Francisco North, 1950, 7.5-minute
SE, San Francisco South, 1950, 7.5-minute

SITE NAME: San Francisco Police Credit Union Buildir
ADDRESS: 2550 Irving Street
San Francisco, CA 94122
CLIENT: Allwest Environmental Inc.



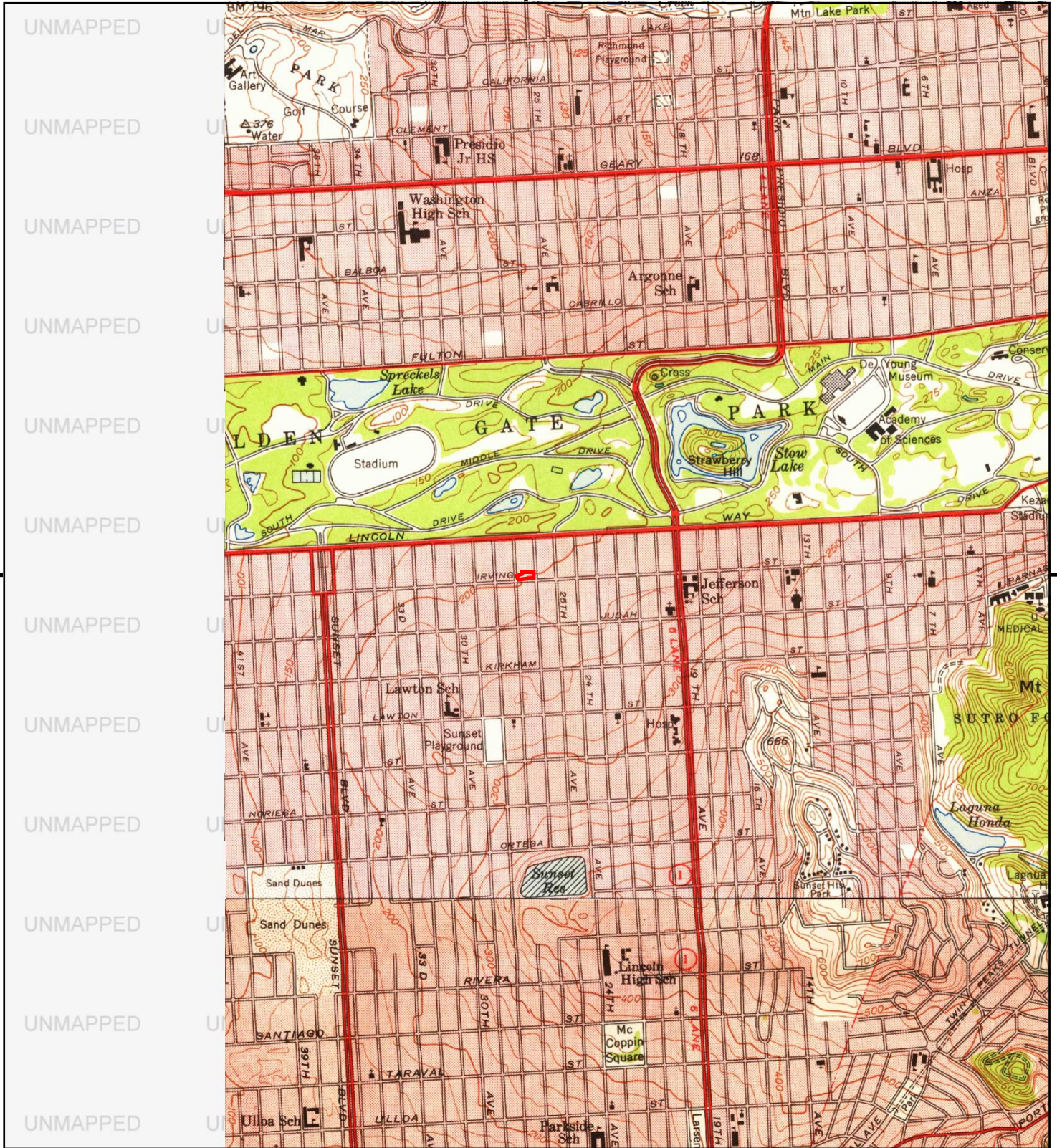

This report includes information from the following map sheet(s).

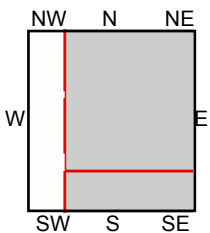

TP, San Francisco North, 1947, 7.5-minute
SE, San Francisco South, 1947, 7.5-minute

SITE NAME: San Francisco Police Credit Union Buildir
ADDRESS: 2550 Irving Street
San Francisco, CA 94122
CLIENT: Allwest Environmental Inc.



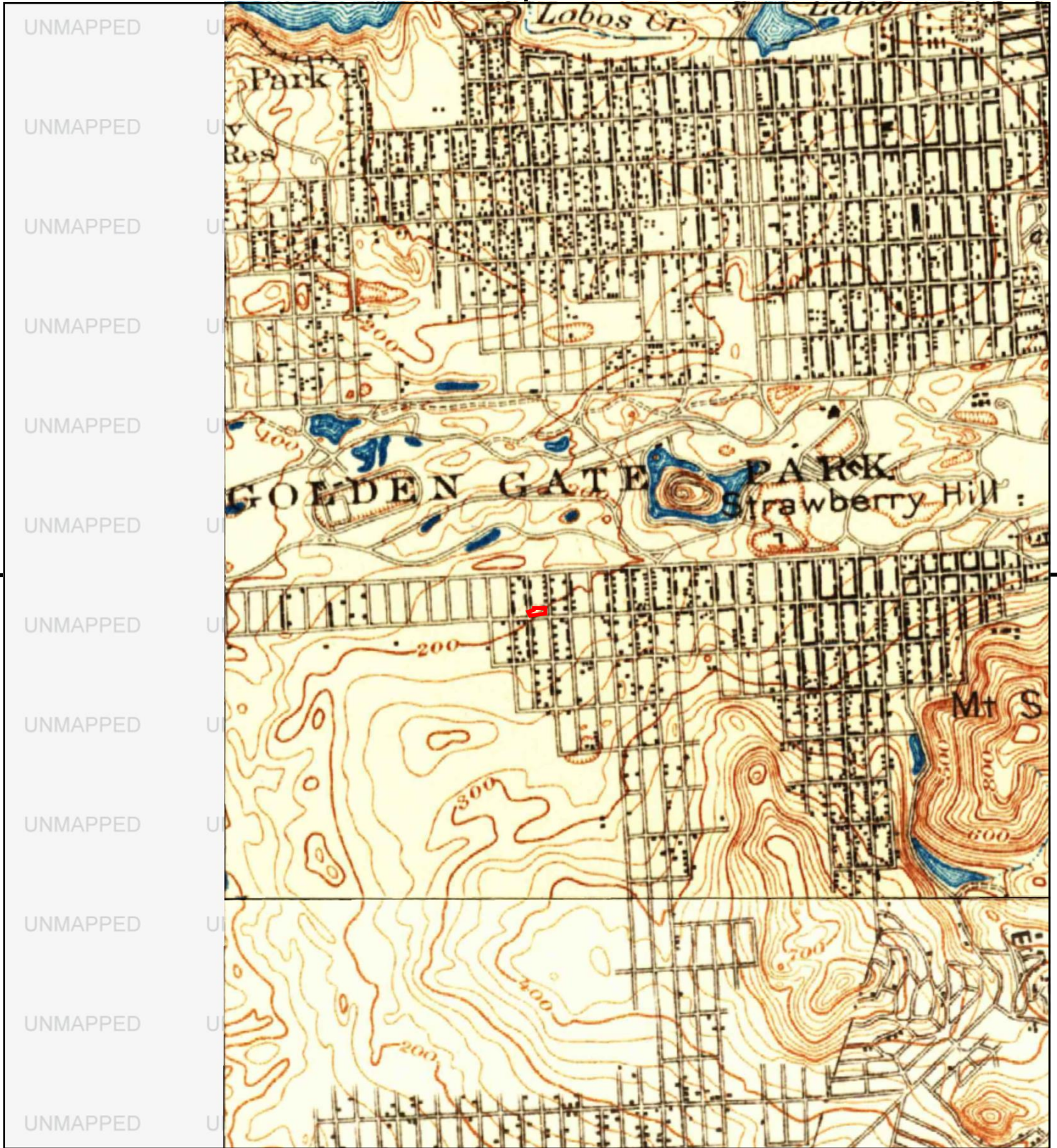

This report includes information from the following map sheet(s).

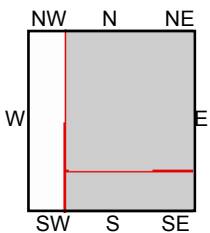

TP, San Francisco, 1915, 15-minute
SE, San Mateo, 1915, 15-minute

SITE NAME: San Francisco Police Credit Union Buildir
ADDRESS: 2550 Irving Street
San Francisco, CA 94122
CLIENT: Allwest Environmental Inc.





This report includes information from the following map sheet(s).

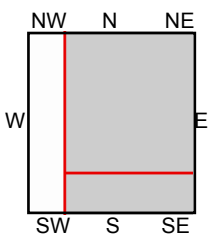

TP, San Francisco, 1899, 15-minute
SE, San Mateo, 1899, 15-minute

SITE NAME: San Francisco Police Credit Union Buildir
ADDRESS: 2550 Irving Street
San Francisco, CA 94122
CLIENT: Allwest Environmental Inc.





This report includes information from the following map sheet(s).

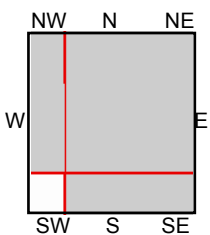

TP, San Francisco, 1895, 15-minute
SE, San Mateo, 1896, 15-minute
NW, Tamalpais, 1897, 15-minute

SITE NAME: San Francisco Police Credit Union Buildir
ADDRESS: 2550 Irving Street
San Francisco, CA 94122
CLIENT: Allwest Environmental Inc.

