

San Francisco Police Credit Union Building

2550 Irving Street

San Francisco, CA 94122

Inquiry Number: 5541516.3

January 23, 2019

Certified Sanborn® Map Report



6 Armstrong Road, 4th floor
Shelton, CT 06484
Toll Free: 800.352.0050
www.edrnet.com

Certified Sanborn® Map Report

01/23/19

Site Name:

San Francisco Police Credit Ur
2550 Irving Street
San Francisco, CA 94122
EDR Inquiry # 5541516.3

Client Name:

Allwest Environmental Inc.
2141 Mission Street, Suite 100
San Francisco, CA 94110
Contact: Belinda Blackie



The Sanborn Library has been searched by EDR and maps covering the target property location as provided by Allwest Environmental Inc. were identified for the years listed below. The Sanborn Library is the largest, most complete collection of fire insurance maps. The collection includes maps from Sanborn, Bromley, Perris & Browne, Hopkins, Barlow, and others. Only Environmental Data Resources Inc. (EDR) is authorized to grant rights for commercial reproduction of maps by the Sanborn Library LLC, the copyright holder for the collection. Results can be authenticated by visiting www.edrnet.com/sanborn.

The Sanborn Library is continually enhanced with newly identified map archives. This report accesses all maps in the collection as of the day this report was generated.

Certified Sanborn Results:

Certification # 059F-4776-8639

PO # NA

Project 18190.20

Maps Provided:

1999
1991
1989
1975
1966
1950
1928
1915



Sanborn® Library search results

Certification #: 059F-4776-8639

The Sanborn Library includes more than 1.2 million fire insurance maps from Sanborn, Bromley, Perris & Browne, Hopkins, Barlow and others which track historical property usage in approximately 12,000 American cities and towns. Collections searched:

- ☒ Library of Congress
- ☒ University Publications of America
- ☒ EDR Private Collection

The Sanborn Library LLC Since 1866™

Limited Permission To Make Copies

Allwest Environmental Inc. (the client) is permitted to make up to FIVE photocopies of this Sanborn Map transmittal and each fire insurance map accompanying this report solely for the limited use of its customer. No one other than the client is authorized to make copies. Upon request made directly to an EDR Account Executive, the client may be permitted to make a limited number of additional photocopies. This permission is conditioned upon compliance by the client, its customer and their agents with EDR's copyright policy; a copy of which is available upon request.

Disclaimer - Copyright and Trademark Notice

This Report contains certain information obtained from a variety of public and other sources reasonably available to Environmental Data Resources, Inc. It cannot be concluded from this Report that coverage information for the target and surrounding properties does not exist from other sources. NO WARRANTY EXPRESSED OR IMPLIED, IS MADE WHATSOEVER IN CONNECTION WITH THIS REPORT. ENVIRONMENTAL DATA RESOURCES, INC. SPECIFICALLY DISCLAIMS THE MAKING OF ANY SUCH WARRANTIES, INCLUDING WITHOUT LIMITATION, MERCHANTABILITY OR FITNESS FOR A PARTICULAR USE OR PURPOSE. ALL RISK IS ASSUMED BY THE USER. IN NO EVENT SHALL ENVIRONMENTAL DATA RESOURCES, INC. BE LIABLE TO ANYONE, WHETHER ARISING OUT OF ERRORS OR OMISSIONS, NEGLIGENCE, ACCIDENT OR ANY OTHER CAUSE, FOR ANY LOSS OF DAMAGE, INCLUDING, WITHOUT LIMITATION, SPECIAL, INCIDENTAL, CONSEQUENTIAL, OR EXEMPLARY DAMAGES. ANY LIABILITY ON THE PART OF ENVIRONMENTAL DATA RESOURCES, INC. IS STRICTLY LIMITED TO A REFUND OF THE AMOUNT PAID FOR THIS REPORT. Purchaser accepts this Report "AS IS". Any analyses, estimates, ratings, environmental risk levels or risk codes provided in this Report are provided for illustrative purposes only, and are not intended to provide, nor should they be interpreted as providing any facts regarding, or prediction or forecast of, any environmental risk for any property. Only a Phase I Environmental Site Assessment performed by an environmental professional can provide information regarding the environmental risk for any property. Additionally, the information provided in this Report is not to be construed as legal advice.

Copyright 2019 by Environmental Data Resources, Inc. All rights reserved. Reproduction in any media or format, in whole or in part, of any report or map of Environmental Data Resources, Inc., or its affiliates, is prohibited without prior written permission.

EDR and its logos (including Sanborn and Sanborn Map) are trademarks of Environmental Data Resources, Inc. or its affiliates. All other trademarks used herein are the property of their respective owners.

Sanborn Sheet Key

This Certified Sanborn Map Report is based upon the following Sanborn Fire Insurance map sheets.



1999 Source Sheets



Volume 11, Sheet 1155
1999



Volume 11, Sheet 1156
1999

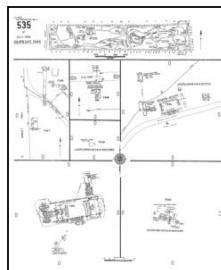

Volume 5, Sheet 535
1999

1991 Source Sheets

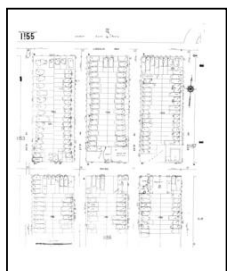

Volume 11, Sheet 1155
1991

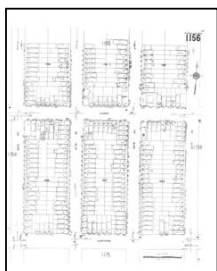

Volume 11, Sheet 1156
1991

1989 Source Sheets

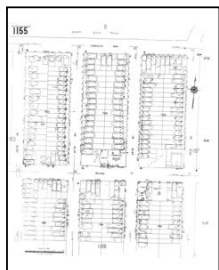

Volume 11, Sheet 1155
1989

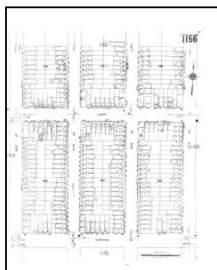

Volume 11, Sheet 1156
1989

1975 Source Sheets

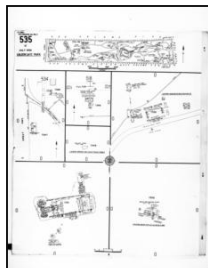

Volume 5, Sheet 535
1975



Volume 11, Sheet 1155
1975

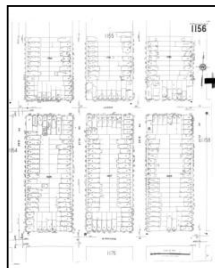

Volume 11, Sheet 1156
1975

Sanborn Sheet Key

This Certified Sanborn Map Report is based upon the following Sanborn Fire Insurance map sheets.



1966 Source Sheets



Volume 11, Sheet 1155
1966

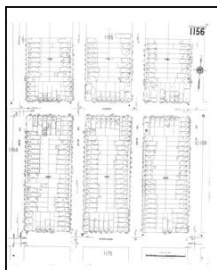

Volume 11, Sheet 1156
1966

1950 Source Sheets

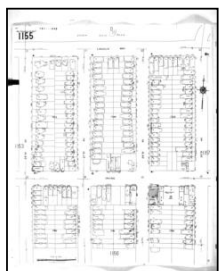

Volume 11, Sheet 1155
1950

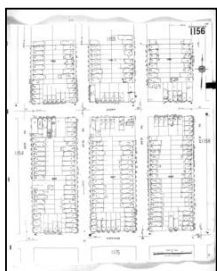

Volume 11, Sheet 1156
1950

1928 Source Sheets

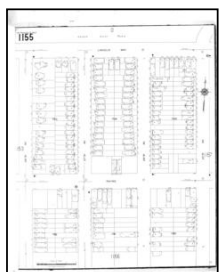

Volume 11, Sheet 1155
1928

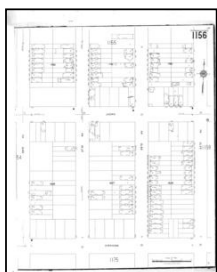

Volume 11, Sheet 1156
1928

1915 Source Sheets



Volume 10, Sheet 1067
1915

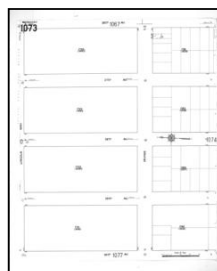

Volume 10, Sheet 1073
1915



The certified Sanborn Library search results in this report can be authenticated by visiting www.edrnet.com/sanborn and entering the certification number. Only Environmental Data Resources Inc. (EDR) is authorized to grant rights for commercial reproduction of maps by The Sanborn Library LLC, the copyright holder for the collection.

Certification # 059F-4776-8639

Site Name: San Francisco Police Credit Union Building
 Address: 2550 Irving Street
 City, ST, ZIP: San Francisco, CA 94122
 Client: Allwest Environmental Inc.
 EDR Inquiry: 5541516.3
 Order Date: 01/23/2019
 Certification #: 059F-4776-8639
 Copyright 1999



This Certified Sanborn Map combines the following sheets.
 Outlined areas indicate map sheets within the collection.

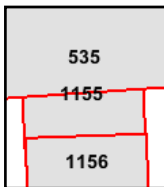
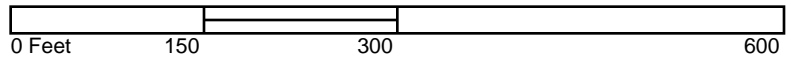

Volume 5, Sheet 535
 Volume 11, Sheet 1156
 Volume 11, Sheet 1155





The certified Sanborn Library search results in this report can be authenticated by visiting www.edrnet.com/sanborn and entering the certification number. Only Environmental Data Resources Inc. (EDR) is authorized to grant rights for commercial reproduction of maps by The Sanborn Library LLC, the copyright holder for the collection.

Certification # 059F-4776-8639

Site Name: San Francisco Police Credit Union Building
 Address: 2550 Irving Street
 City, ST, ZIP: San Francisco, CA 94122
 Client: Allwest Environmental Inc.
 EDR Inquiry: 5541516.3
 Order Date: 01/23/2019
 Certification #: 059F-4776-8639
 Copyright: 1991



This Certified Sanborn Map combines the following sheets.
 Outlined areas indicate map sheets within the collection.

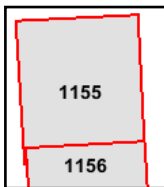
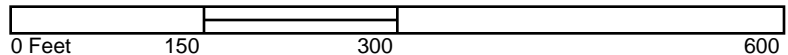

Volume 11, Sheet 1156
 Volume 11, Sheet 1155



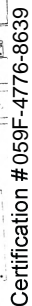



The certified Sanborn Library search results in this report can be authenticated by visiting www.edrnet.com/sanborn and entering the certification number. Only Environmental Data Resources Inc. (EDR) is authorized to grant rights for commercial reproduction of maps by The Sanborn Library LLC, the copyright holder for the collection.

Certification # 059F-4776-8639

Site Name: San Francisco Police Credit Union Building
 Address: 2550 Irving Street
 City, ST, ZIP: San Francisco, CA 94122
 Client: Allwest Environmental Inc.
 EDR Inquiry: 5541516.3
 Order Date: 01/23/2019
 Certification #: 059F-4776-8639
 Copyright: 1975



This Certified Sanborn Map combines the following sheets.
 Outlined areas indicate map sheets within the collection.

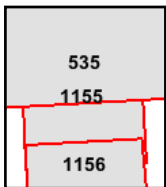

Volume 11, Sheet 1156
 Volume 11, Sheet 1155
 Volume 5, Sheet 535





Site Name: San Francisco Police Credit Union Building

Address: 2550 Irving Street

City, ST, ZIP: San Francisco, CA 94122

Client: Allwest Environmental Inc.

EDR Inquiry: 5541516.3

Order Date: 01/23/2019

Certification #: 059F-4776-8639

Copyright 1966



This Certified Sanborn Map combines the following sheets.
Outlined areas indicate map sheets within the collection.

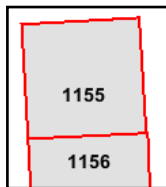

Volume 11, Sheet 1156
Volume 11, Sheet 1155

0 Feet 150 300 600



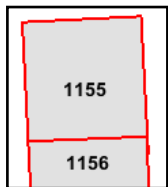

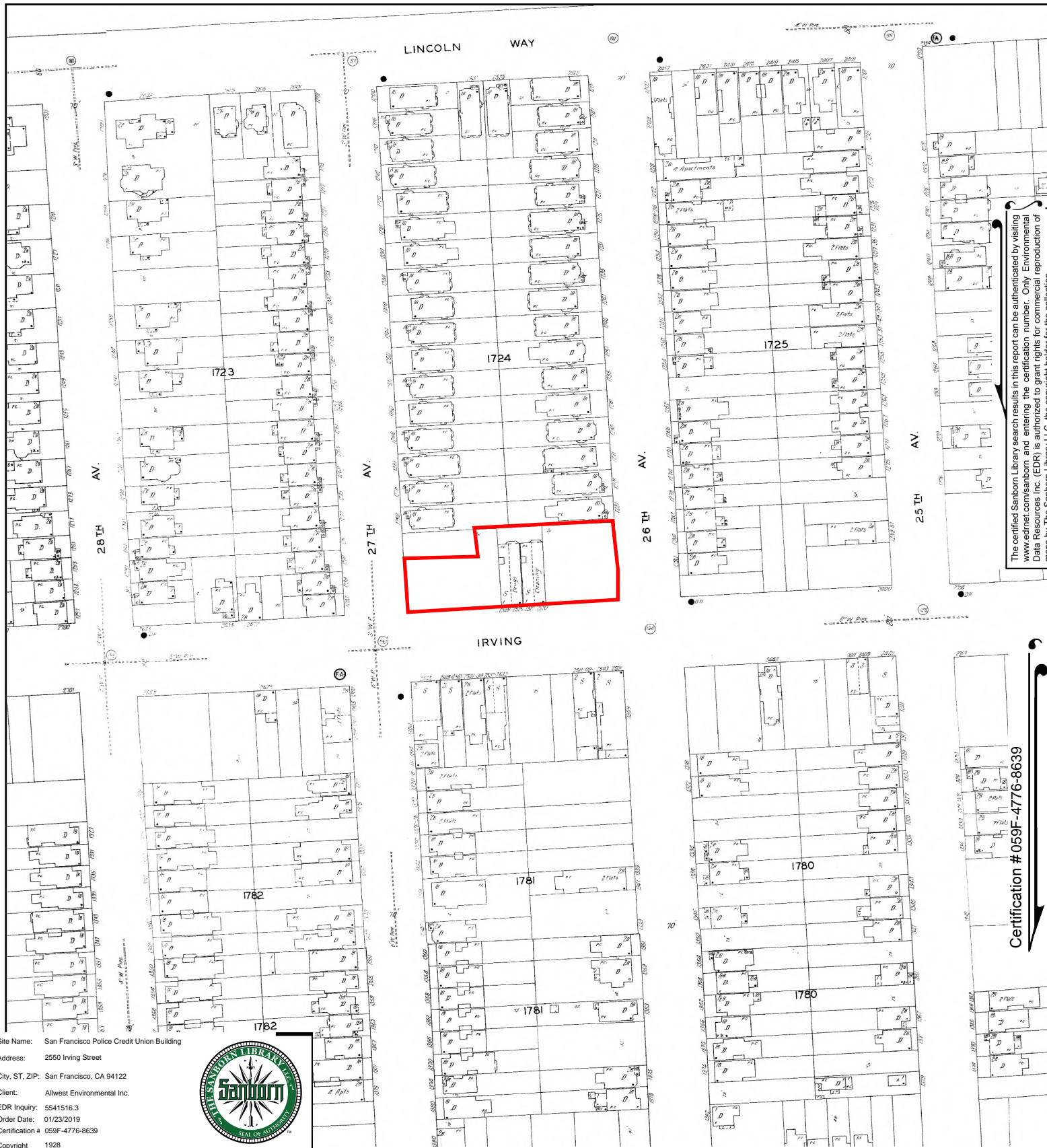

The certified Sanborn Library search results in this report can be authenticated by visiting www.edrnet.com/sanborn and entering the certification number. Only Environmental Data Resources Inc. (EDR) is authorized to grant rights for commercial reproduction of maps by The Sanborn Library LLC, the copyright holder for the collection.

Certification # 059F-4776-8639

Site Name: San Francisco Police Credit Union Building
 Address: 2550 Irving Street
 City, ST, ZIP: San Francisco, CA 94122
 Client: Allwest Environmental Inc.
 EDR Inquiry: 5541516.3
 Order Date: 01/23/2019
 Certification #: 059F-4776-8639
 Copyright: 1928



This Certified Sanborn Map combines the following sheets.
 Outlined areas indicate map sheets within the collection.

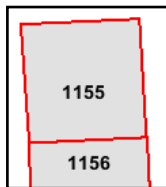

Volume 11, Sheet 1156
 Volume 11, Sheet 1155



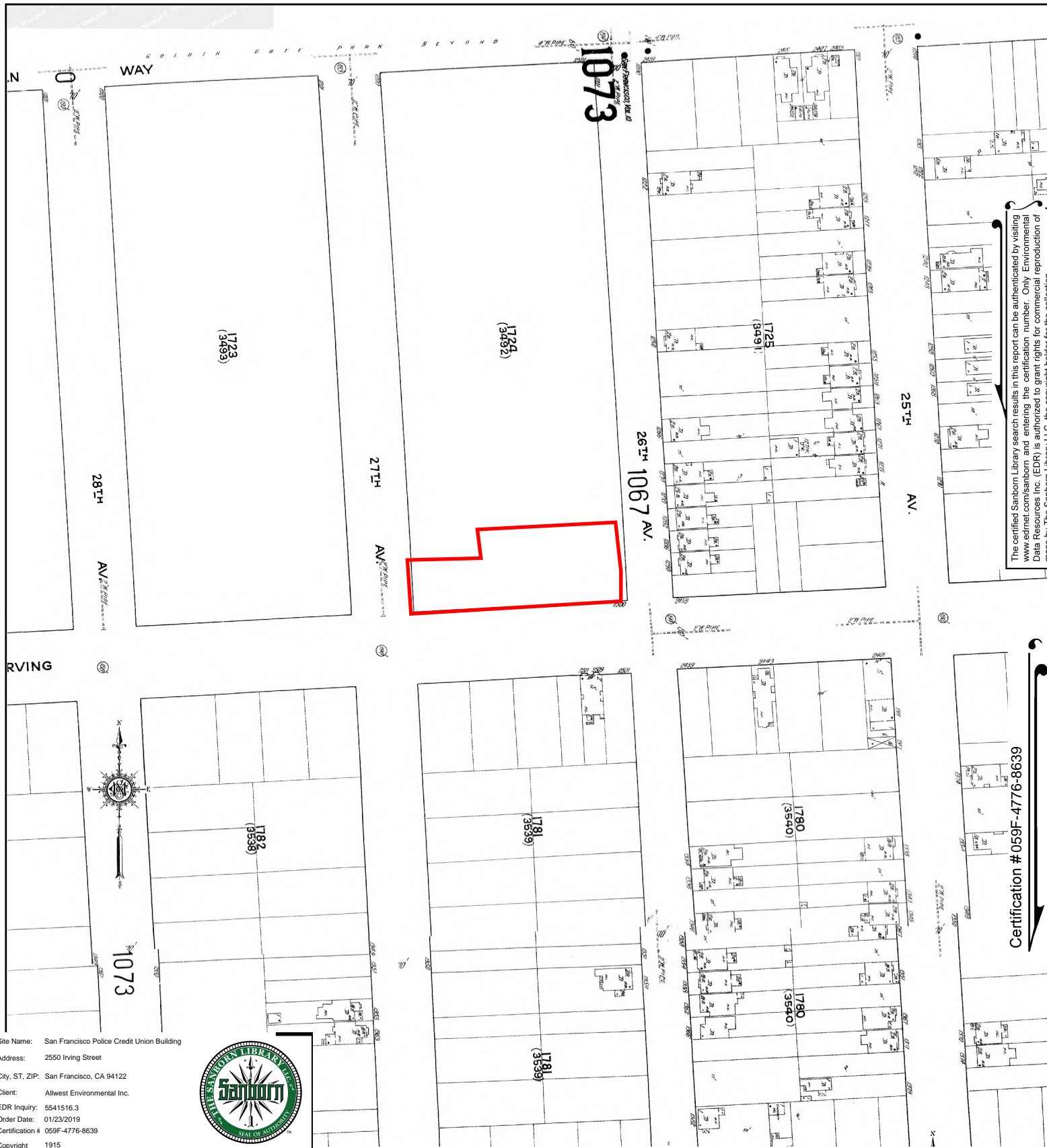

The certified Sanborn Library search results in this report can be authenticated by visiting www.edrnet.com/sanborn and entering the certification number. Only Environmental Data Resources Inc. (EDR) is authorized to grant rights for commercial reproduction of maps by The Sanborn Library LLC, the copyright holder for the collection.

Certification # 059F-4776-8639

Site Name: San Francisco Police Credit Union Building
 Address: 2550 Irving Street
 City, ST, ZIP: San Francisco, CA 94122
 Client: Allwest Environmental Inc.
 EDR Inquiry: 5541516.3
 Order Date: 01/23/2019
 Certification #: 059F-4776-8639
 Copyright: 1915



This Certified Sanborn Map combines the following sheets.
 Outlined areas indicate map sheets within the collection.

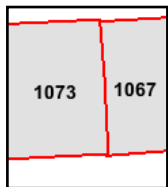
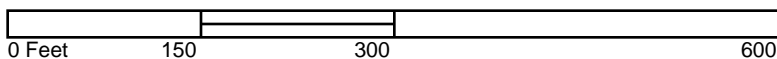

Volume 10, Sheet 1073
 Volume 10, Sheet 1067

